



WESTPORT OIL AND GAS COMPANY, L.P.

1670 Broadway Suite 2800 Denver Colorado 80202

Telephone: 303 573 5404 Fax: 303 573 5609

October 29, 2004

Ms. Diana Whitney
Division of Oil, Gas and Mining
P.O. Box 145801
Salt Lake City, UT 84114-6100

RE: Exception Location
Lizzard 1122-210
SW/4SE/4 (768' FSL, 1,421' FEL) Sec 21-T11S-R22E
Uintah County, Utah
Love Prospect

Dear Ms. Whitney:

Westport Oil and Gas Company, L.P. has submitted a permit to drill the captioned well to test the Wasatch/Mesaverde formations. The well is located at an exception location to State Rule 649-3-2. The well location was moved for topographic reasons and to avoid sage grouse habitat to the north and west. Westport owns 100% of the drill site federal oil and gas lease. The offset leasehold within 460 feet of the exception location is owned by the list of owners attached hereto. Westport and the offset leasehold owners are jointly drilling the proposed well and do not object to the exception location for the Lizzard 1122-210 well.

Westport requests your approval of this exception location. If you have any questions, call me at 303-607-3445. Thank you for your assistance.

Sincerely,

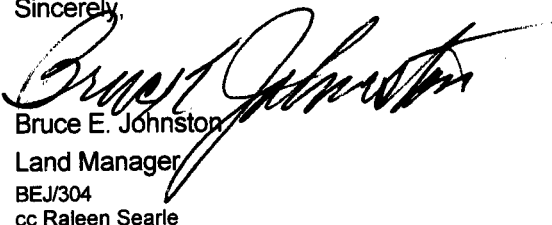

Bruce E. Johnston
Land Manager
BEJ/304
cc Raleen Searle

RECEIVED

NOV 01 2004

DIV. OF OIL, GAS & MINING

Working Interest Owners

TH McElvain Oil & Gas LP
1050 17th Street, #1800
Denver, CO 80265

Elliott Industries LP
P.O. Box 3300
Roswell, NM 88202

Rosewood Resources, Inc.
2711 N. Haskell Ave., #2800, LB #22
Dallas, TX 75204-2944

Elliott-Hall Co LP
P.O. Box 1231
Ogden, UT 84402

T-K Production Co.
P.O. Box 2235
Billings, MT 59103

Harold L. & Eva L. Holden 1995 Living Trust
P.O. Box 1743
Billings, MT 59103

DJ Investments Co.
448 South 400 East
Salt Lake City, UT 84111

Morgan Exploration LLC
3333 S. Bannock Street
Suite 950
Denver, CO 80110

J&M Raymond Ltd.
P.O. Box 291455
Kerrville, TX 78029-1445

Big Snowy Expl. LP
1050 17th Street, #1800
Denver, CO 80265

McElvain Oil Company
P.O. Box 801888
Dallas, TX 75830

Jeremiah LLC
P.O. Box 924
Hobbs, NM 88241

UNITED STATES
DEPARTMENT OF THE INTERIOR
BUREAU OF LAND MANAGEMENT

FORM APPROVED
OMB No. 1004-0136
Expires November 30, 2000

001

APPLICATION FOR PERMIT TO DRILL OR REENTER

1a. Type of Work: <input checked="" type="checkbox"/> DRILL <input type="checkbox"/> REENTER		5. Lease Serial No. UTU-73175
1b. Type of Well: <input type="checkbox"/> Oil Well <input checked="" type="checkbox"/> Gas Well <input type="checkbox"/> Other <input type="checkbox"/> Single Zone <input checked="" type="checkbox"/> Multiple Zone		6. If Indian, Allottee or Tribe Name
2. Name of Operator WESTPORT OIL & GAS COMPANY, LP		7. If Unit or CA Agreement, Name and No.
Contact: SHEILA UPCHEGO E-Mail: SUPCHEGO@KMG.COM		8. Lease Name and Well No. LIZZARD 1122-210
3a. Address 1368 SOUTH 1200 EAST VERNAL, UT 84078	3b. Phone No. (include area code) Ph: 435.781.7024	9. API Well No. 43-047-36045
4. Location of Well (Report location clearly and in accordance with any State requirements. *) At surface SWSE 768FSL 1421FEL 632194x 39.840980 At proposed prod. zone SWSE 768FSL 1421FEL 4411040Y -109.454980		10. Field and Pool, or Exploratory UNDESIGNATED
14. Distance in miles and direction from nearest town or post office* 42.35 MILES SOUTHEAST OF OURAY, UTAH		11. Sec., T., R., M., or Blk. and Survey or Area Sec 21 T11S R22E Mer SLB
15. Distance from proposed location to nearest property or lease line, ft. (Also to nearest drig. unit line, if any) 768'	16. No. of Acres in Lease 2080.00	12. County or Parish UINTAH
18. Distance from proposed location to nearest well, drilling, completed, applied for, on this lease, ft. REFER TO TOPO C	19. Proposed Depth 8100 MD	13. State UT
21. Elevations (Show whether DF, KB, RT, GL, etc.) 5976 GL	22. Approximate date work will start	17. Spacing Unit dedicated to this well 40.00
		20. BLM/BIA Bond No. on file CO-1203
		23. Estimated duration

24. Attachments

The following, completed in accordance with the requirements of Onshore Oil and Gas Order No. 1, shall be attached to this form:

- | | |
|---|--|
| 1. Well plat certified by a registered surveyor. | 4. Bond to cover the operations unless covered by an existing bond on file (see Item 20 above). |
| 2. A Drilling Plan. | 5. Operator certification |
| 3. A Surface Use Plan (if the location is on National Forest System Lands, the SUPO shall be filed with the appropriate Forest Service Office). | 6. Such other site specific information and/or plans as may be required by the authorized officer. |

25. Signature (Electronic Submission) 	Name (Printed/Typed) SHEILA UPCHEGO Ph: 435.781.7024	Date 10/27/2004
Title OPERATIONS		
Approved by (Signature) 	Name (Printed/Typed) BRADLEY G. HILL	Date 11-16-04
Title	Office ENVIRONMENTAL SCIENTIST III	

Application approval does not warrant or certify the applicant holds legal or equitable title to those rights in the subject lease which would entitle the applicant to conduct operations thereon.
Conditions of approval, if any, are attached.

Title 18 U.S.C. Section 1001 and Title 43 U.S.C. Section 1212, make it a crime for any person knowingly and willfully to make to any department or agency of the United States any false, fictitious or fraudulent statements or representations as to any matter within its jurisdiction.

Electronic Submission #50406 verified by the BLM Well Information System
For WESTPORT OIL & GAS COMPANY, LP, sent to the Vernal

**Federal Approval of this
Action is Necessary**

RECEIVED

NOV 02 2004

DIV. OF OIL, GAS & MINING

**** OPERATOR-SUBMITTED ** OPERATOR-SUBMITTED ** OPERATOR-SUBMITTED ****

T11S, R22E, S.L.B.&M.

WESTPORT OIL AND GAS COMPANY, L.P.

Well location, LIZZARD #1122-210, located as shown in the SW 1/4 SE 1/4 of Section 21, T11S, R22E, S.L.B.&M. Uintah County, Utah.

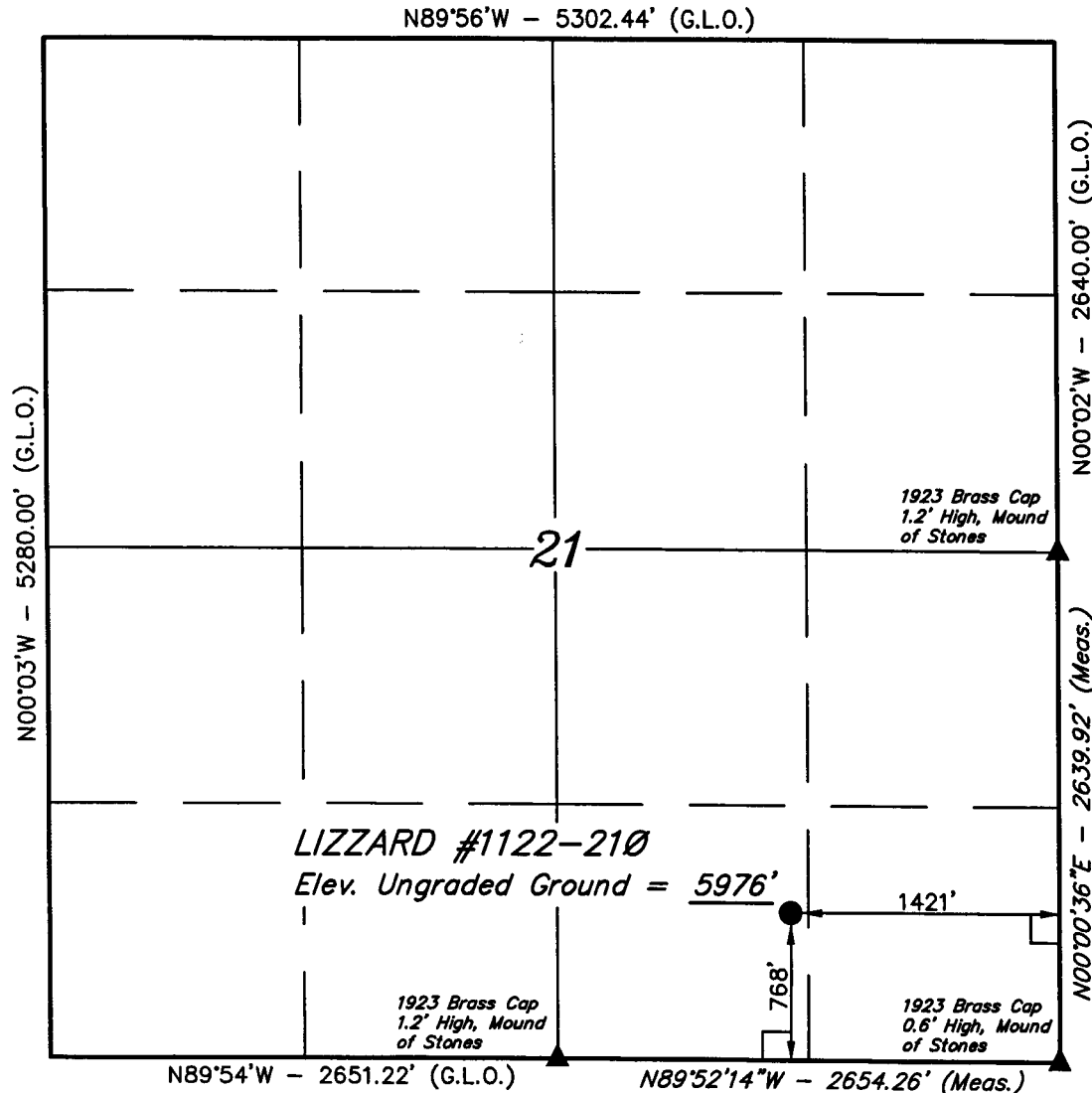

BASIS OF ELEVATION

TWO WATER TRIANGULATION STATION LOCATED IN THE NW 1/4 OF SECTION 1, T10S, R21E, S.L.B.&M. TAKEN FROM THE BIG PACK MTN NE, QUADRANGLE, UTAH, UTAH COUNTY, 7.5 MINUTE QUAD. (TOPOGRAPHIC MAP) PUBLISHED BY THE UNITED STATES DEPARTMENT OF THE INTERIOR, GEOLOGICAL SURVEY. SAID ELEVATION IS MARKED AS BEING 5238 FEET.

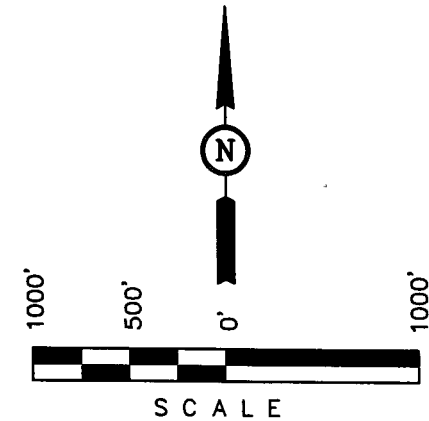

CERTIFICATE AND SURVEY

THIS IS TO CERTIFY THAT THE ABOVE PLAT WAS PREPARED FROM FIELD NOTES OF ACTUAL SURVEYS MADE BY ME UNDER MY SUPERVISION AND THAT THE SAME ARE TRUE AND CORRECT TO THE BEST OF MY KNOWLEDGE AND BELIEF.

[Signature]
REGISTERED LAND SURVEYOR
REGISTRATION NO. 160319
STATE OF UTAH

LEGEND:

- └─┘ = 90° SYMBOL
- = PROPOSED WELL HEAD.
- ▲ = SECTION CORNERS LOCATED.

BASIS OF BEARINGS

BASIS OF BEARINGS IS A G.P.S. OBSERVATION.

(NAD 83)

LATITUDE = 39°50'27.46" (39.840961)
LONGITUDE = 109°27'20.32" (109.455644)

UINTAH ENGINEERING & LAND SURVEYING
85 SOUTH 200 EAST - VERNAL, UTAH 84078
(435) 789-1017

SCALE 1" = 1000'	DATE SURVEYED: 7-8-04	DATE DRAWN: 8-10-04
PARTY K.K. B.W. K.G.	REFERENCES G.L.O. PLAT	
WEATHER HOT	FILE WESTPORT OIL AND GAS COMPANY, L.P.	

**LIZZARD 1122-210
SW/SE SEC. 21, T11S, R22E
UINTAH COUNTY, UTAH
UTU-73175**

ONSHORE ORDER NO. 1

DRILLING PROGRAM

1. Geologic Surface Formation:

Uinta – at Surface

2. Estimated Tops/Depths of Important Geologic Markers/Anticipated Gas:

<u>Substance</u>	<u>Formation</u>	<u>Depth</u>
	KB	Uinta
	Green River	838'
Gas	Wasatch	3718'
Gas	Mesaverde	5908'
	TD	8100'

3. Pressure Control Equipment (Schematic Attached)

The BOP stack will consist of one 11" 3,000 psi annular BOP, one 11" 3,000 psi double ram, and one 11' drilling spool. The lower ram will contain pipe rams, and the upper ram will contain blind rams.

The choke and kill lines and the choke manifold will have a 3,000 psi minimum pressure rating.

The hydrill will be tested to 1,500 psi. The rams, choke manifold, kelly safety valves, drill string safety valves, and inside BOP will be tested to 3,000 psi.

4. Proposed Casing & Cementing Program:

The Surface casing and the Production casing will be new.

Please refer to the attached Casing & Cementing Program.

5. Drilling Fluids Program:

Please refer to the attached Drilling Fluids Program

6. **Evaluation Program:** (Logging)

Please refer to the attached Drilling Program.

7. **Abnormal Conditions:**

Maximum anticipated bottomhole pressure calculated @ 8,100' TD approximately equals 3,340 psi (calculated at 0.4 psi/foot). Maximum anticipated surface pressure equals approximately 1,458 psi (bottomhole pressure minus the pressure of a partially evacuated hole calculated at 0.22 psi/foot).

8. **Anticipated Starting Dates:**

Drilling is planned to commence immediately upon approval of this application.

9. **Variances:**

None anticipated.

10. **Other:**

A Class III Archaeological Study Report, will be submitted when the report becomes available.



Westport Oil and Gas Company, L.P.

DRILLING PROGRAM

COMPANY NAME Westport Oil and Gas Co., L.P. DATE October 25, 2004
 WELL NAME LIZZARD 1122-210 TD 8,100' MD/TVD
 FIELD Natural Buttes COUNTY Uintah STATE Utah ELEVATION 5,975' GL KB 5,990'
 SURFACE LOCATION 768' FSL & 1421' FEL, SWSE SEC. 21, T11S, R22E BHL Straight Hole
 Latitude: 39.840961 Longitude: 109.455644
 OBJECTIVE ZONE(S) Wasatch/Mesaverde
 ADDITIONAL INFO Regulatory Agencies: BLM (SURF & MINERALS), UDOGM, Tri-County Health Dept.

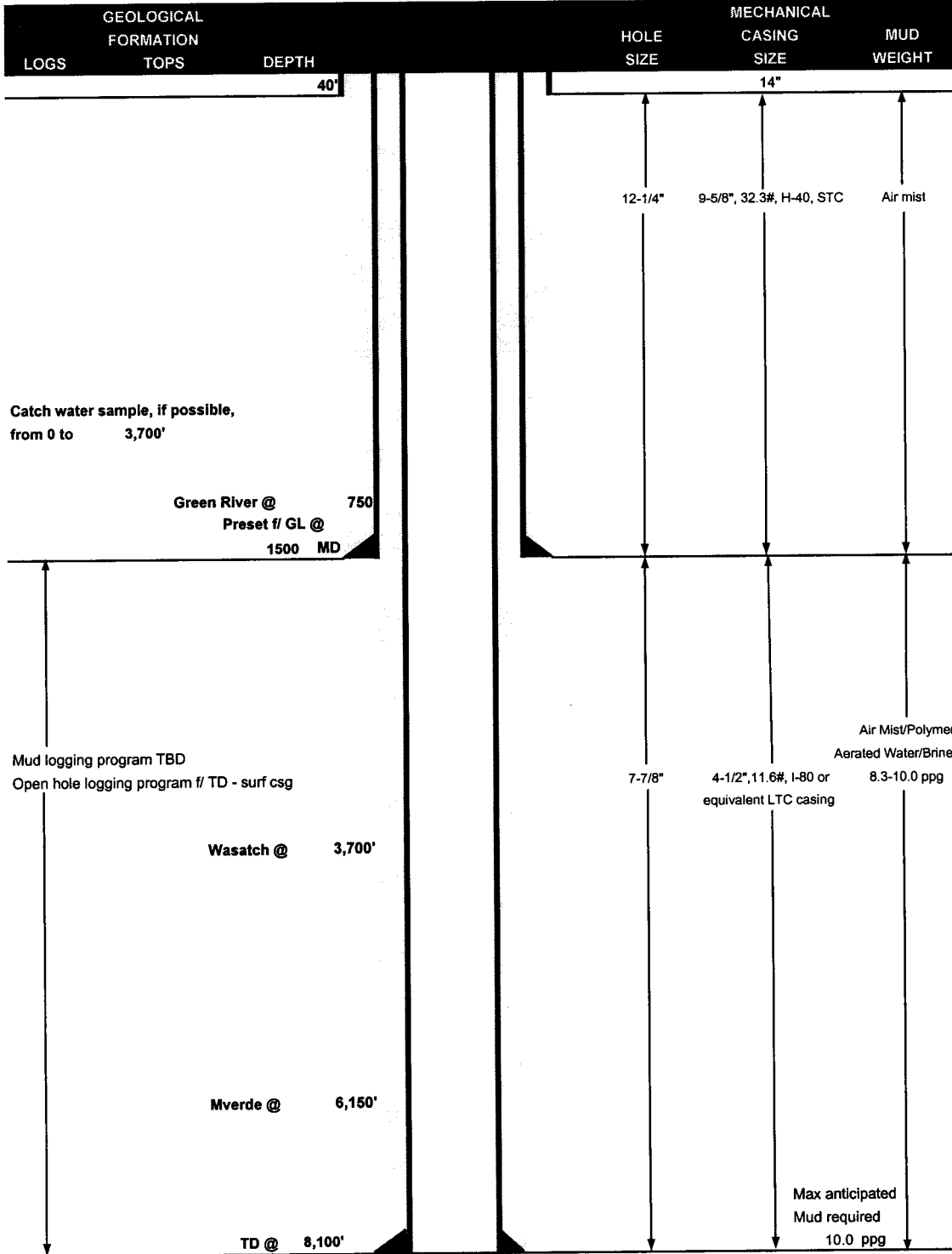

Westport Oil and Gas Company, L.P.
DRILLING PROGRAM

CASING PROGRAM

	SIZE	INTERVAL	WT.	GR.	CPLG.	DESIGN FACTORS		
						BURST	COLLAPSE	TENSION
CONDUCTOR	14"	0-40'				2270	1370	254000
SURFACE	9-5/8"	0 to 1500	32.30	H-40	STC	0.93*****	1.95	5.99
PRODUCTION	4-1/2"	0 to 8100	11.60	I-80	LTC	7780	6350	201000
						3.20	1.51	2.45

- 1) Max Anticipated Surf. Press. (MASP) (Surface Casing) = (Pore Pressure at next csg point - (0.22 psi/ft - partial evac gradient x TVD of next csg point))
 2) MASP (Prod Casing) = Pore Pressure at TD - (.22 psi/ft - partial evac gradient x TD)
 (Burst Assumptions: TD = 10.0 ppg) .22 psi/ft = gradient for partially evac wellbore
 (Collapse Assumption: Fully Evacuated Casing, Max MW) (Tension Assumptions: Air Weight of Casing * Buoy. Fact. of water)
 MASP 2430 psi

***** Burst SF is low but csg is much stronger than formation at 2000'. EMW @ 2000' for 2270# is 21.8 ppg or 1.13 psi/ft

CEMENT PROGRAM

		FT. OF FILL	DESCRIPTION	SACKS	EXCESS	WEIGHT	YIELD	
SURFACE Option 1	LEAD	500	Premium cmt + 2% CaCl + .25 pps flocele	215	60%	15.60	1.18	
	TOP OUT CMT (1)	200	20 gals sodium silicate + Premium cmt + 2% CaCl + .25 pps flocele	50		15.60	1.18	
	TOP OUT CMT (2)	as required	Premium cmt + 2% CaCl	as req.		15.60	1.18	
SURFACE Option 2	NOTE: If well will circulate water to surface, option 2 will be utilized							
	LEAD	1500	Prem cmt + 16% Gel + 10 pps gilsonite + .25 pps Flocele + 3% salt BWOC	170	35%	11.00	3.82	
	TAIL	500	Premium cmt + 2% CaCl + .25 pps flocele	180	35%	15.60	1.18	
	TOP OUT CMT	as required	Premium cmt + 2% CaCl	as req.		15.60	1.18	
PRODUCTION	LEAD	3,200'	Premium Lite II + 3% KCl + 0.25 pps celloflake + 5 pps gilsonite + 10% gel + 0.5% extender	350	60%	11.00	3.38	
	TAIL	4,900'	50/50 Poz/G + 10% salt + 2% gel +.1% R-3	1370	60%	14.30	1.31	

*Substitute caliper hole volume plus 0% excess for LEAD if accurate caliper is obtained
 *Substitute caliper hole volume plus 15% excess for TAIL if accurate caliper is obtained

FLOAT EQUIPMENT & CENTRALIZERS

SURFACE	Guide shoe, 1 jt, insert float. Centralize first 3 joints with bow spring centralizers. Thread lock guide shoe.
PRODUCTION	Float shoe, 1 jt, float collar. Centralize first 3 joints & every third joint to top of tail cement with bow spring centralizers.

ADDITIONAL INFORMATION

Test casing head to 750 psi after installing. Test surface casing to 1,500 psi prior to drilling out.
 BOPE: 11" 3M with one annular and 2 rams. Test to 3,000 psi (annular to 1,500 psi) prior to drilling out. Record on chart recorder & tour sheet. Function test rams on each trip. Maintain safety valve & inside BOP on rig floor at all times. Kelly to be equipped with upper & lower kelly valves.
 Drop Totco surveys every 2000'. Maximum allowable hole angle is 5 degrees.

DRILLING ENGINEER: _____
 Brad Laney

DATE: _____

DRILLING SUPERINTENDENT: _____
 Randy Bayne

DATE: _____

**LIZZARD #1122-210
SW/SE SEC. 21, T11S, R22E
UINTAH COUNTY, UTAH
UTU-73175**

ONSHORE ORDER NO. 1

MULTI-POINT SURFACE USE & OPERATIONS PLAN

1. Existing Roads:

Directions to the proposed location are attached.

Refer to Topo Maps A and B for location of access roads within a 2-mile radius.

All existing roads will be maintained and kept in good repair during all drilling and completion operations associated with this well.

Approximately 0.15 Miles +/- of Access Road is proposed. Please refer to the Topo Map B.

2. Planned Access Roads:

The access road will be crowned (2 to 3%), ditched and constructed with a running surface of 18 feet and a maximum disturbed width of 30 feet. Graveling or capping the roadbed will be performed as necessary to provide a well constructed, safe road. Prior to construction or upgrading, the proposed road shall be cleared of any snow and allowed to dry completely.

Surface disturbance and vehicular traffic will be limited to the proposed location and proposed access route. Any additional area needed will be approved in advance. All construction shall be in conformance with the standards outlined in the BLM and Forest Service publication: Surface Operating Standards for Oil and Gas Exploration and Development. 1989.

The road surface and shoulders will be kept in a safe and usable condition and will be maintained in accordance with the original construction standards. All drainage ditches will be kept clear and free-flowing and will be maintained according to original construction standards. The access road surface will be kept free of trash during operations. All traffic will be confined to the approved disturbed surface. Road drainage crossings shall be designed so they will not cause siltation or accumulation of debris in the drainage crossing or shall the drainages be blocked by the road bed. Erosion of drainage ditches by runoff water shall be prevented by diverting water off at frequent intervals by means of cutouts. Should mud holes develop, they shall be filled in and detours around them avoided. When snow is removed from the road during the winter months, the snow shall be pushed outside of the borrow ditches, and the turnouts kept clear so that snowmelt will be channeled away from the road.

3. Location of Existing Wells Within a 1-Mile Radius:

Please refer to Topo Map C.

4. Location of Existing & Proposed Facilities:

The following guidelines will apply if the well is productive.

All production facilities will be located on the disturbed portion of the well pad and at a minimum of 25 feet from the toe of the back slope or the top of the fill slope.

A dike will be constructed completely around those production facilities which contain fluids (i.e., production tanks, produced water tanks, and/or heater/treater). These dikes will be constructed of compacted subsoil, be impervious, hold 100% of the capacity of the largest tank, and be independent of the back cut.

All permanent (on-site six months or longer) above the ground structures constructed or installed, including pumping units, will be painted a flat, non-reflective, earthtone color to match one of the standard environmental colors, as determined by the five state Rocky Mountain Inter-Agency Committee.

All facilities will be painted within six months of installation. Facilities required to comply with the Occupational Safety and Health Act (OSHA) will be excluded. The requested color is Carlsbad Canyon (2.5 Y 6/2) as determined during the on-site inspection.

Any necessary pits will be properly fenced to protect livestock and prevent wildlife entry.

Approximately 16,300' of pipeline is proposed. The proposed pipeline shall begin at the proposed location, SWSE in section 21-T11S-R22E, then run in a northerly direction through Section 16-T11S-R22E. The proposed 16,300' of pipeline shall tie into the existing pipeline in Section 9-T11S-R22E. Up to 8" pipeline shall be Butt Welded. Please refer to the attached Topo D Map for pipeline placement.

5. Location and Type of Water Supply:

Water for drilling purposes will be obtained from Dalbo Inc.'s underground well located in Ouray, Utah, Sec.32, T4S,R3E, Water User Claim #43-8496, Application #53617.

Water will be hauled to location over the roads marked on Maps A and B.

No water well is to be drilled on this lease.

6. Source of Construction Materials:

Surface and subsoil materials in the immediate area will be utilized.

Any gravel will be obtained from a commercial source.

7. Methods of Handling Waste Materials:

Drill cuttings will be contained and buried in the reserve pit.

Drilling fluids, including salts and chemicals, will be contained in the reserve pit. Upon termination of drilling and completion operations, the liquid contents of the reserve pit will be removed and disposed of at an approved waste disposal facility within 120 days after drilling is terminated.

The reserve pit will be constructed on the location and will not be located within natural drainage, where a flood hazard exists or surface runoff will destroy or damage the pit walls.

The reserve pit will be constructed so that it will not leak, break, or allow discharge of liquids.

A plastic reinforced liner is to be used as discussed during on-site inspection. It will be a minimum of 16 mil thick and felt, with sufficient bedding used to cover any rocks. The liner will overlap the pit walls and be covered with dirt and/or rocks to hold it in place. No trash or scrap that could puncture the liner will be disposed of in the pit.

Any spills of oil, gas, salt water, or other noxious fluids will be immediately cleaned up and removed to an approved disposal site.

A chemical porta-toilet will be furnished with the drilling rig.

Garbage, trash, and other waste materials will be collected in a portable, self-contained, fully enclosed trash cage during operations. No trash will be burned on location.

All debris and other waste material not contained in the trash cage will be cleaned up and removed from the location immediately after removal of the drilling rig.

Any open pits will be fenced during the operations. The fencing will be maintained until such time as the pits are backfilled.

No chemicals subject to reporting under SARA Title III (hazardous materials) in an amount greater than 10,000 pounds will be used, produced, stored, transported, or disposed of annually in association with the drilling of this well. Furthermore, no extremely hazardous substances, as defined in 40 CFR 355, in threshold planning quantities, will be used, produced, stored, transported, or disposed of in association with the drilling of this well.

Any produced water from the proposed well will be contained in a water tank and will then be hauled by truck to one of the pre-approved disposal sites: RNI, Sec. 5, T9S, R22E, NBU #159, Sec.35, T9S, R21E, Ace Oilfield, Sec. 2, T6S, R20E, MC&MC, Sec. 12, T6S, R19E. (Request is in lieu of filing Form 3160-5, after initial production).

8. Ancillary Facilities:

None are anticipated.

9. Well Site Layout: (See Location Layout Diagram)

The attached Location Layout Diagram describes drill pad cross-sections, cuts and fills, and locations of the mud tanks, reserve pit, flare pit, pipe racks, trailer parking, spoil dirt stockpile(s), and surface material stockpile(s).

Please see the attached diagram to describe rig orientation, parking areas, and access roads.

39 inch net wire will be used with at least one strand of barbed wire on top of the net wire. Barbed wire is not necessary if pipe or some type of reinforcement rod is attached to the top of the entire fence.

Location size may change prior to drilling of the well due to the current rig availability. If the proposed location is not large enough to accommodate the drilling rig. The location will be re-surveyed and a form 3160-5 will be submitted.

The net wire shall be no more than two inches above the ground. The barbed wire shall be three inches over the net wire. Total height of the fence shall be at least 42 inches.

Corner posts shall be cemented and/or braced in such a manner to keep the fence tight at all times.

Standard steel, wood, or pipe posts shall be used between the corner braces. Maximum distance between any 2 fence posts shall be no greater than 16 feet.

All wire shall be stretched, by using a stretching device, before it is attached to corner posts.

The reserve pit fencing will be on three sides during drilling operations, and on the fourth side when the rig moves off location. Pits will be fenced and maintained until cleanup.

10. Plans for Reclamation of the Surface:

Producing Location:

Immediately upon well completion, the location and surrounding area will be cleared of all unused tubing, materials, trash, and debris not required for production.

Immediately upon well completion, any hydrocarbons in the pit shall be removed in accordance with 43 CFR 3162.7-1.

Before any dirt work associated with location restoration takes place, the reserve pit shall be as dry as possible. All debris in it will be removed. Other waste and spoil materials will be disposed of immediately upon completion of operations.

The reserve pit and that portion of the location not needed for production facilities/operations will be recontoured to the approximate natural contours. The reserve pit will be reclaimed within 90 days from the date of well completion, weather permitting.

To prevent surface water (s) from standing (ponding) on the reclaimed reserve pit area, final reclamation of the reserve pit will consist of "mounding" the surface three feet above surrounding ground surface to allow the reclaimed pit area to drain effectively.

Upon completion of backfilling, leveling, and recontouring, the stockpiled topsoil will be spread evenly over the reclaimed area(s).

Dry Hole/Abandoned Location:

Abandoned well sites, roads, and other disturbed areas will be restored as near as practical to their original condition. Where applicable, these conditions include the re-establishment of

irrigation systems, the re-establishment of appropriate soil conditions, and re-establishment of vegetation as specified.

All disturbed surfaces will be recontoured to the approximate natural contours, with reclamation of the well pad and access road to be performed as soon as practical after final abandonment. Reseeding operations will be performed after completion of other reclamation operations.

11. Surface Ownership:

Bureau of Land Management
170 South 500 East
Vernal, UT 84078
(435) 789-4400

12. Other Information:

All lease and/or unit operations will be conducted in such a manner that full compliance is made with all applicable laws, regulations, the approved Plan of Operations, and any applicable Notice of Lessees. The Operator is fully responsible for the actions of his subcontractors. A copy of these conditions will be furnished to the field representative to ensure compliance. The Operator will control noxious weeds along Rights-Of-Way for roads, pipelines, well sites, or other applicable facilities.

Seed Mixture:

Wyoming Big	1 lb/acre
Indian Rice Grass	4 lb/acre
Shade Scale	3 lb/acre
Needle & Thread	4 lb/acre

WILDLIFE STIPULATIONS:

ANTELOPE: No Construction or Drilling from May 15th through June 20th.

SAGE GROUSE: No Construction or Drilling from March 15th through June 14th.

13. Lessee's or Operators's Representative & Certification:

Sheila Upchego
Regulatory Analyst
Westport O&G Co. L.P.
P.O. Box 1148
Vernal, UT 84078
(435) 781-7024

Randy Bayne
Drilling Manager
Westport O&G Co. L.P.
P.O. Box 1148
Vernal, UT 84078
(435) 781-7018

Certification: All lease and/or unit operations will be conducted in such a manner that full compliance is made with all applicable laws, regulations, Onshore Oil and Gas Orders, the approved Plan of Operations, and any applicable Notice to Lessees.

The Operator will be fully responsible for the actions of its subcontractors. A complete copy of the approved "Application for Permit to Drill" will be furnished to the field representative(s) to ensure compliance and shall be on location during all construction and drilling operations.

Westport Oil & Gas Company L.P., is considered to be the operator of the subject well. Westport Oil & Gas Company L.P., agrees to be responsible under the terms and the conditions of the lease for the operations conducted upon leased lands.

Bond coverage pursuant to 43 CFR 3104 for the lease activities is being provided by BLM Nationwide Bond #CO-1203.

I hereby certify that the proposed drill site and access route has been inspected and that I am familiar with the conditions that currently exist; that the statements made in this plan are, to the best of my knowledge, true and correct; and the work associated with the operations proposed herein will be performed by the Operator, its contractors, and subcontractors in conformity with this plan and the terms and conditions under which it is approved.

/s/ Sheila Upchego
Sheila Upchego



9/30/04
Date

**WESTPORT OIL AND GAS COMPANY, L.P.
LIZZARD #1122-210
SECTION 21, T11S, R22E, S.L.B.&M.**

PROCEED IN A WESTERLY DIRECTION FROM VERNAL, UTAH ALONG U.S. HIGHWAY 40 APPROXIMATELY 14.0 MILES TO THE JUNCTION OF STATE HIGHWAY 88; EXIT LEFT AND PROCEED IN A SOUTHERLY DIRECTION APPROXIMATELY 17.0 MILES TO OURAY, UTAH; PROCEED IN A SOUTHERLY, THEN SOUTHEASTERLY DIRECTION APPROXIMATELY 11.2 MILES TO THE JUNCTION OF THIS ROAD AND AN EXISTING ROAD TO THE EAST; TURN LEFT AND PROCEED IN AN EASTERLY, THEN SOUTHEASTERLY DIRECTION, APPROXIMATELY 9.2 MILES TO THE JUNCTION OF THIS ROAD AND AN EXISTING ROAD TO THE SOUTHEAST; TURN RIGHT AND PROCEED IN A SOUTHEASTERLY, THEN SOUTHERLY DIRECTION APPROXIMATELY 6.3 MILES TO THE BEGINNING OF THE PROPOSED ACCESS TO THE NORTHWEST; FOLLOW ROAD FLAGS IN A NORTHWESTERLY DIRECTION APPROXIMATELY 0.15 MILES TO THE PROPOSED LOCATION.

TOTAL DISTANCE FROM VERNAL, UTAH TO THE PROPOSED WELL LOCATION IS APPROXIMATELY 57.85 MILES.

WESPORT OIL AND GAS COMPANY, L.P.

LIZZARD #1122-210

LOCATED IN UINTAH COUNTY, UTAH
SECTION 21, T11S, R22E, S.L.B.&M.

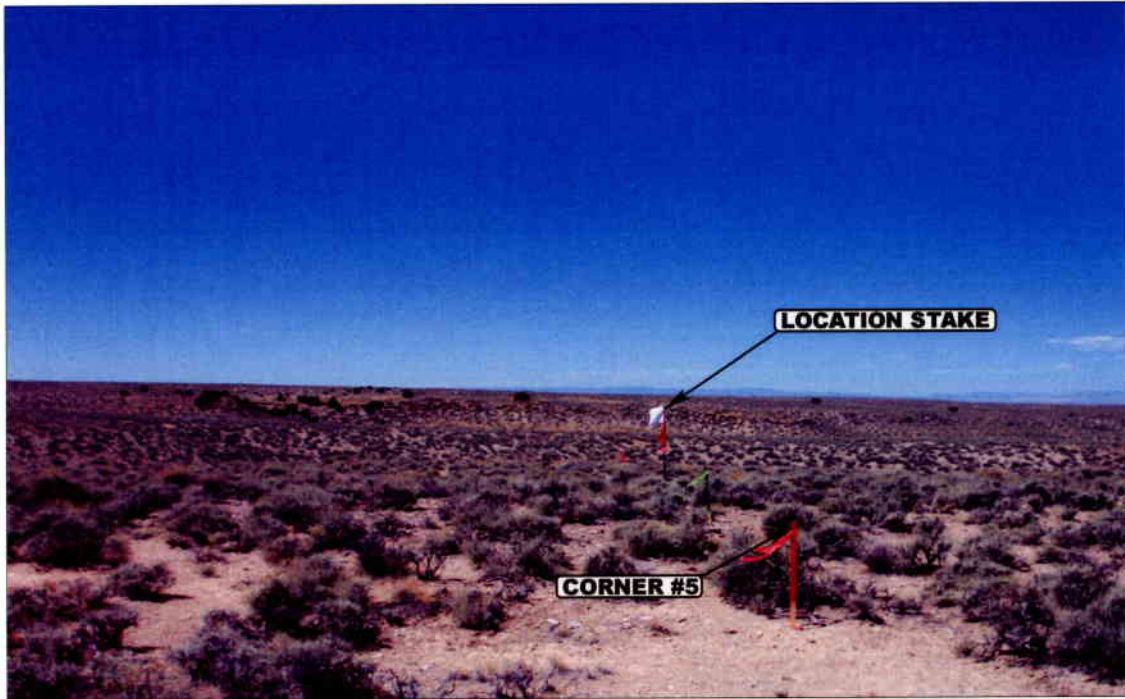

PHOTO: VIEW FROM CORNER #5 TO LOCATION STAKE

CAMERA ANGLE: SOUTHWESTERLY



PHOTO: VIEW FROM BEGINNING OF PROPOSED ACCESS

CAMERA ANGLE: WESTERLY



- Since 1964 -

UELS Uintah Engineering & Land Surveying
85 South 200 East Vernal, Utah 84078
435-789-1017 uels@uelsinc.com

LOCATION PHOTOS	8	11	04	PHOTO
	MONTH	DAY	YEAR	
TAKEN BY: K.K.	DRAWN BY: K.G.		REVISED: 00-00-00	

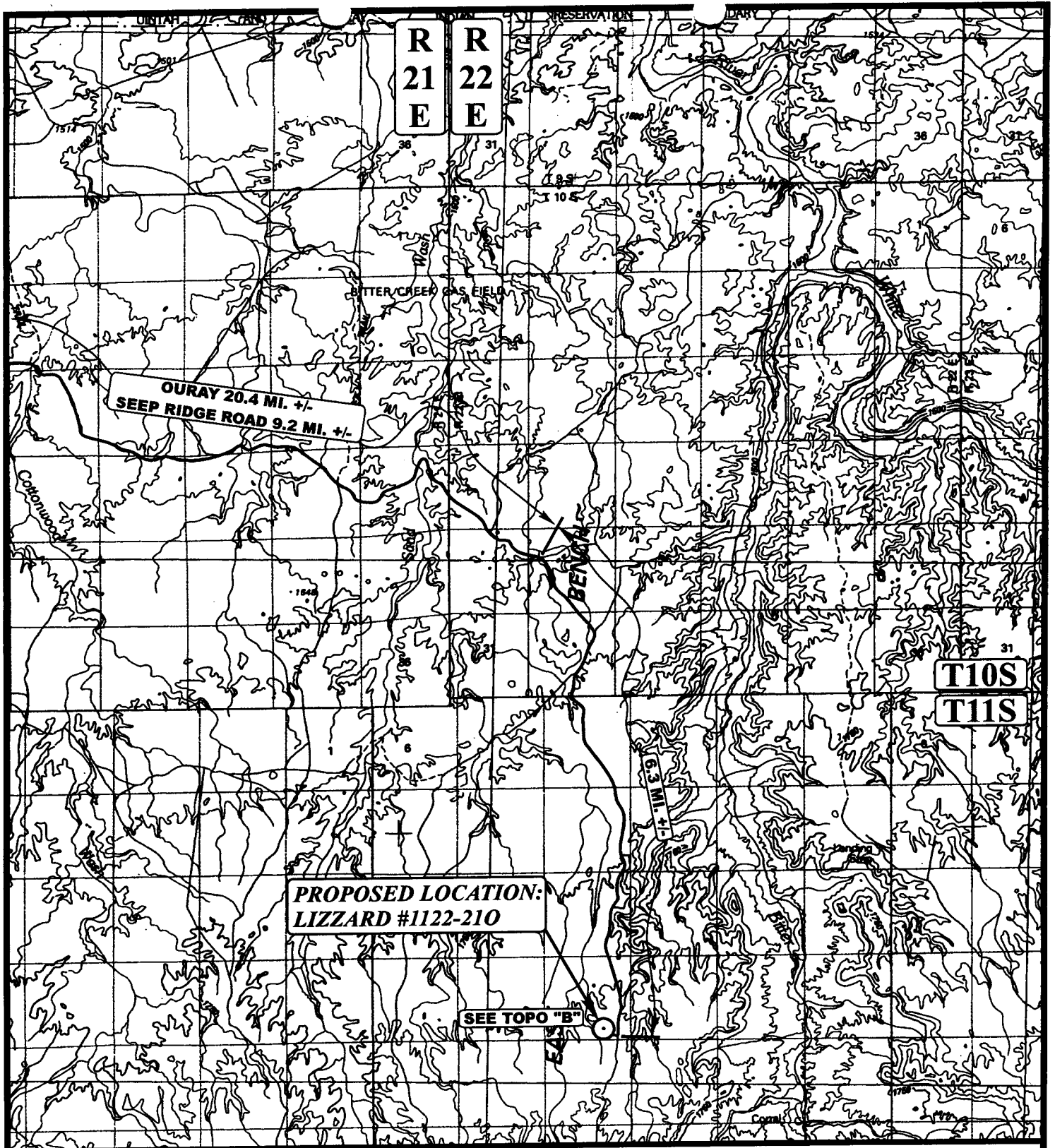

LEGEND:

○ PROPOSED LOCATION

WESTPORT OIL AND GAS COMPANY, L.P.

LIZZARD #1122-210

SECTION 21, T11S, R22E, S.L.B.&M.

768' FSL 1421' FEL



Uintah Engineering & Land Surveying
 85 South 200 East Vernal, Utah 84078
 (435) 789-1017 * FAX (435) 789-1813



TOPOGRAPHIC
MAP

8	11	04
MONTH	DAY	YEAR

SCALE: 1:100,000

DRAWN BY: K.G.

REVISED: 00-00-00



T11S

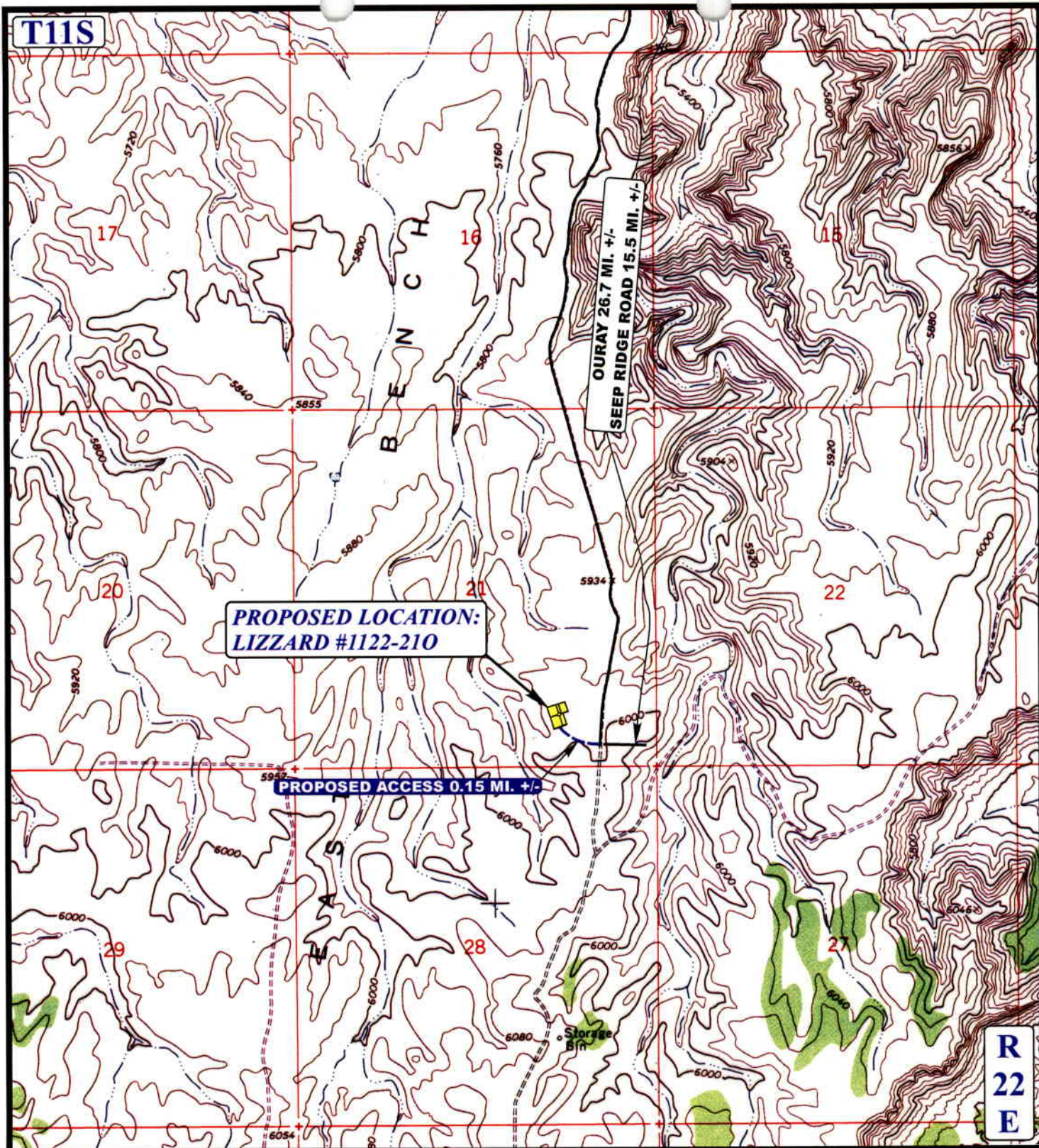

R
22
E

LEGEND:

- PROPOSED ACCESS ROAD
- EXISTING ROAD



WESTPORT OIL AND GAS COMPANY, L.P.

LIZZARD #1122-210
 SECTION 21, T11S, R22E, S.L.B.&M.
 768' FSL 1421' FEL



Uintah Engineering & Land Surveying
 85 South 200 East Vernal, Utah 84078
 (435) 789-1017 * FAX (435) 789-1813

**TOPOGRAPHIC
 MAP**

8 11 04
 MONTH DAY YEAR

SCALE: 1" = 2000' DRAWN BY: K.G. REVISED: 00-00-00



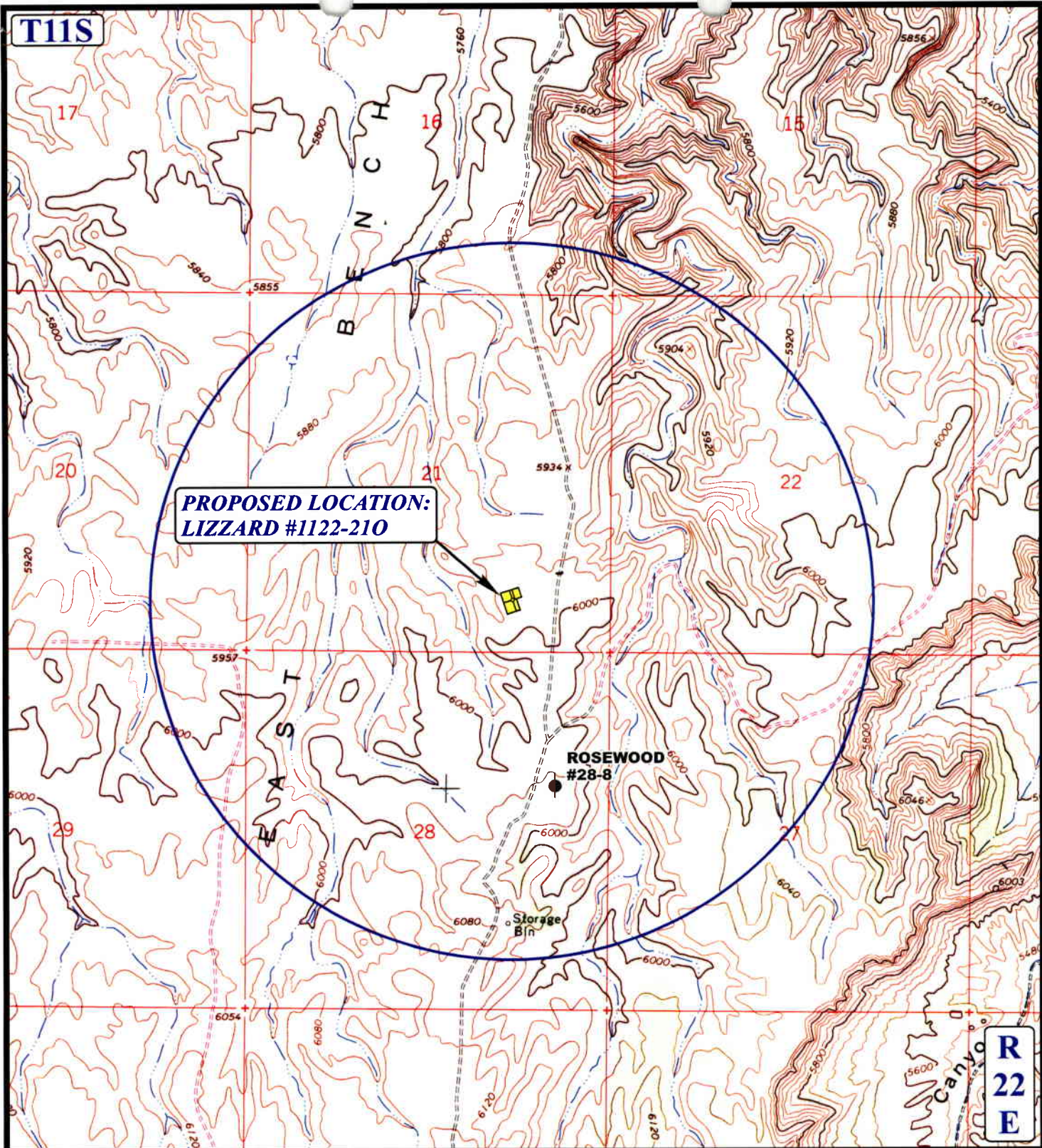

**PROPOSED LOCATION:
LIZZARD #1122-210**

**ROSEWOOD
#28-8**

Storage Bin

**R
22
E**

LEGEND:

- ⊗ DISPOSAL WELLS
- PRODUCING WELLS
- ⊖ SHUT IN WELLS
- ⊗ WATER WELLS
- ABANDONED WELLS
- TEMPORARILY ABANDONED



WESTPORT OIL AND GAS COMPANY, L.P.

**LIZZARD #1122-210
SECTION 21, T11S, R22E, S.L.B.&M.
768' FSL 1421' FEL**

U&L S Uintah Engineering & Land Surveying
85 South 200 East Vernal, Utah 84078
(435) 789-1017 * FAX (435) 789-1813

TOPOGRAPHIC MAP **8 11 04**
MONTH DAY YEAR
SCALE: 1" = 2000' DRAWN BY: K.G. REVISED: 00-00-00 **C TOPO**

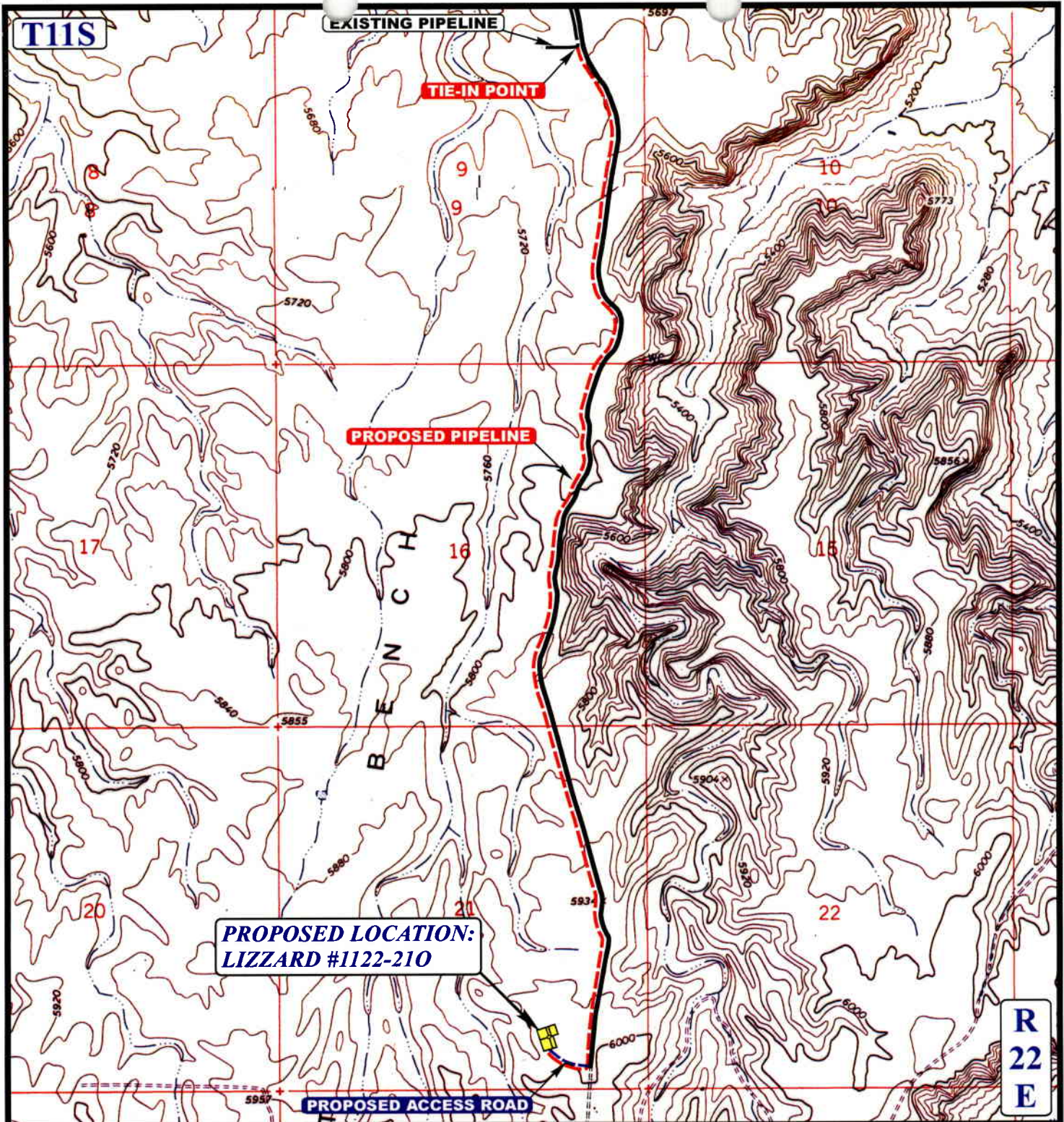

APPROXIMATE TOTAL PIPELINE DISTANCE = 16,300' +/-

LEGEND:

-  EXISTING PIPELINE
-  PROPOSED PIPELINE
-  PROPOSED ACCESS

WESTPORT OIL AND GAS COMPANY, L.P.

LIZZARD #1122-210
SECTION 21, T11S, R22E, S.L.B.&M.
768' FSL 1421' FEL

UEIS Uintah Engineering & Land Surveying
 85 South 200 East Vernal, Utah 84078
 (435) 789-1017 * FAX (435) 789-1813



TOPOGRAPHIC MAP **8 11 04**
 MONTH DAY YEAR
 SCALE: 1" = 2000' DRAWN BY: K.G. REVISED: 00-00-00

D
 TOPO

LOCATION LAYOUT FOR

LIZZARD, #1122-21Ø
SECTION 21, T10S, R22E, S.L.B.&M.
768' FSL 1421' FEL

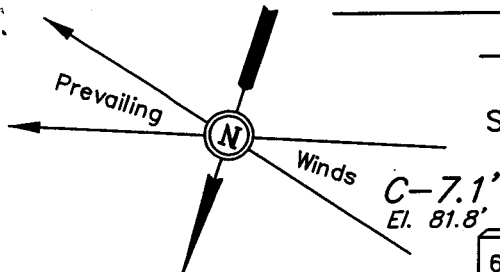

SCALE: 1" = 50'
DATE: 8-10-04
Drawn By: K.G.

NOTE:
Flare Pit is to be located
a min. of 100' from the
Well Head.

Approx.
Top of
Cut Slope

El. 76.8'
C-12.1'
(btm. pit)

El. 75.9'
C-11.2'
(btm. pit)

C-7.1'
El. 81.8'

C-6.5'
El. 81.2'

PIPE TUBS

C-2.9'
El. 77.6'

C-1.8'
El. 76.5'

RESERVE PITS
(10' Deep)

Total Pit Capacity
W/2' of Freeboard
= 14,440 Bbls. ±
Total Pit Volume
= 3,920 Cu. Yds.

TRASH

PROPANE STORAGE

F-0.3'
El. 74.4'

F-0.3'
El. 74.4'

Approx.
Toe of
Fill Slope



F-3.9'
El. 70.8'

- TOILET
- TRAILER
- WATER TANK

Round Corners
as Needed

F-7.5'
El. 67.2'

NOTES:

Elev. Ungraded Ground At Loc. Stake = 5976.5'
FINISHED GRADE ELEV. AT LOC. STAKE = 5974.7'

TYPICAL CROSS SECTIONS FOR

LIZZARD, #1122-21Ø
SECTION 21, T10S, R22E, S.L.B.&M.
768' FSL 1421' FEL



1" = 20'
X-Section Scale
1" = 50'
DATE: 8-10-04
Drawn By: K.G.

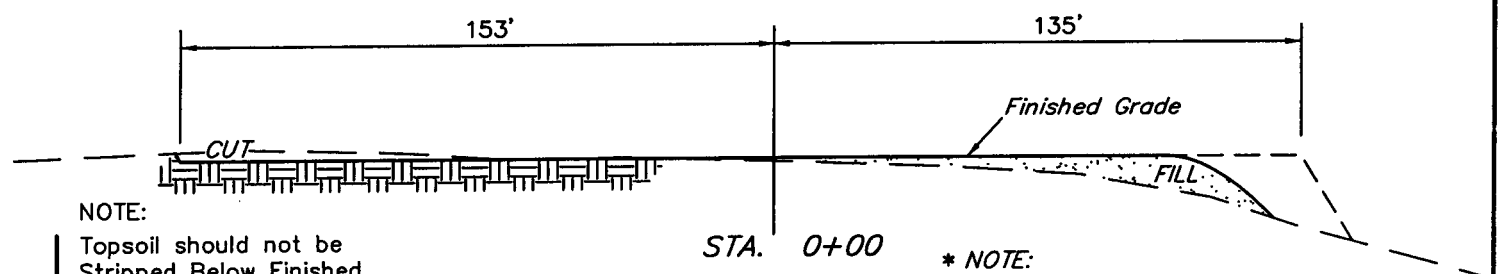
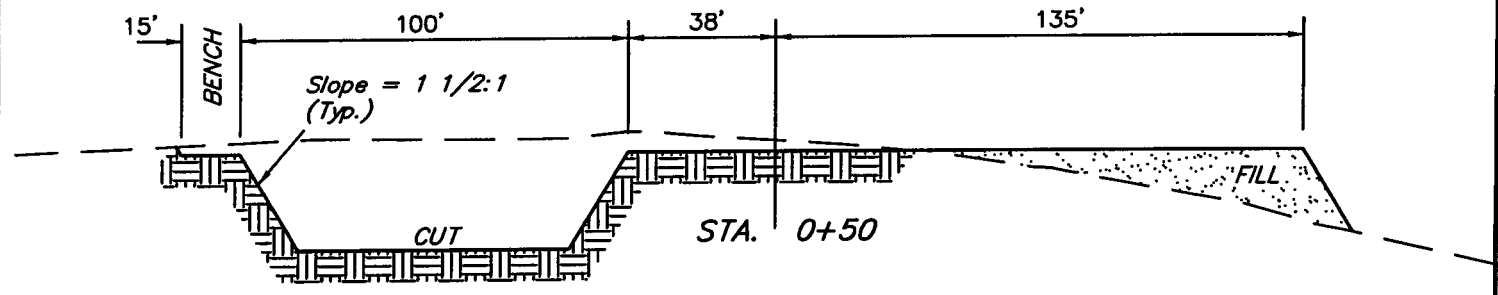
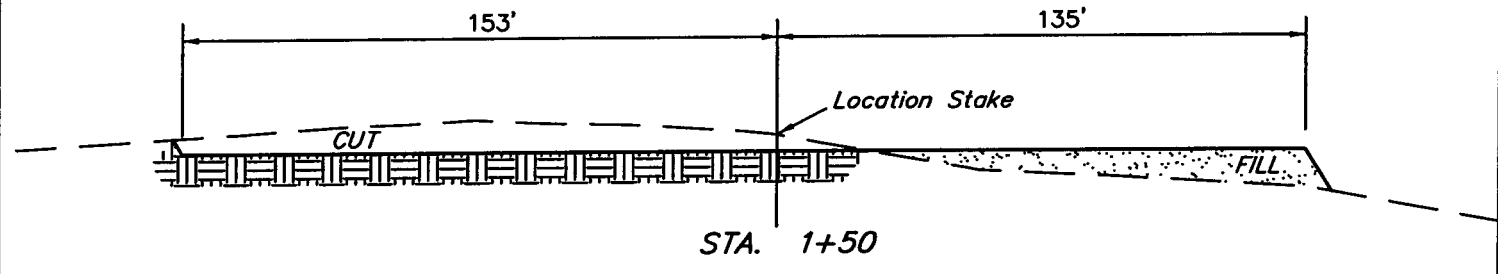
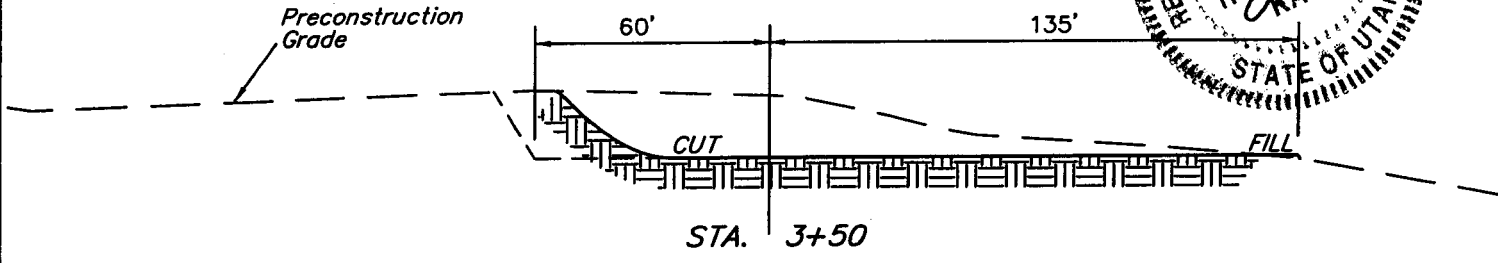

NOTE:
Topsoil should not be Stripped Below Finished Grade on Substructure Area.

* NOTE:
FILL QUANTITY INCLUDES 5% FOR COMPACTION

APPROXIMATE YARDAGES

CUT	
(6") Topsoil Stripping	= 1,740 Cu. Yds.
Remaining Location	= 6,610 Cu. Yds.
TOTAL CUT	= 8,350 CU.YDS.
FILL	= 4,650 CU.YDS.

EXCESS MATERIAL	= 3,700 Cu. Yds.
Topsoil & Pit Backfill (1/2 Pit Vol.)	= 3,700 Cu. Yds.
EXCESS UNBALANCE (After Rehabilitation)	= 0 Cu. Yds.

3,000 PSI

BOP STACK

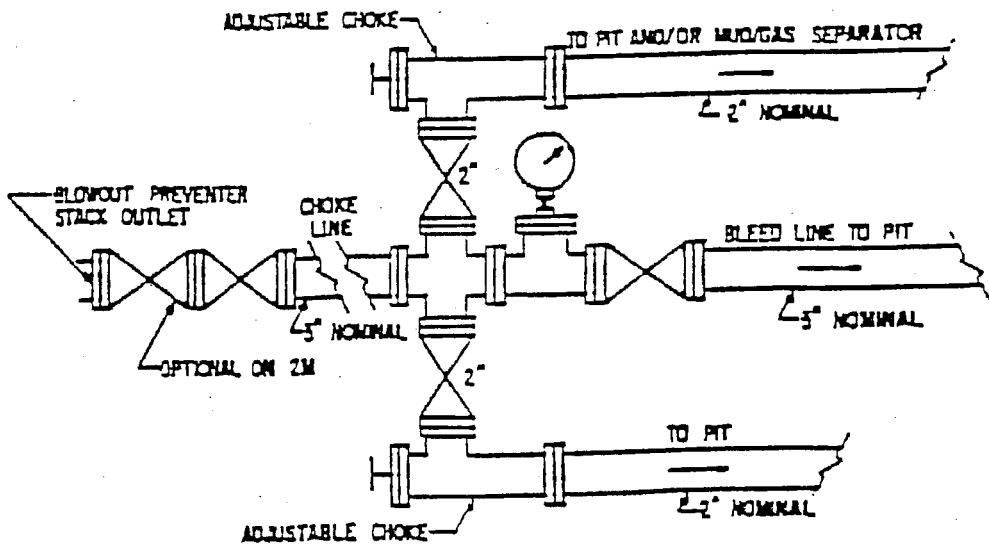
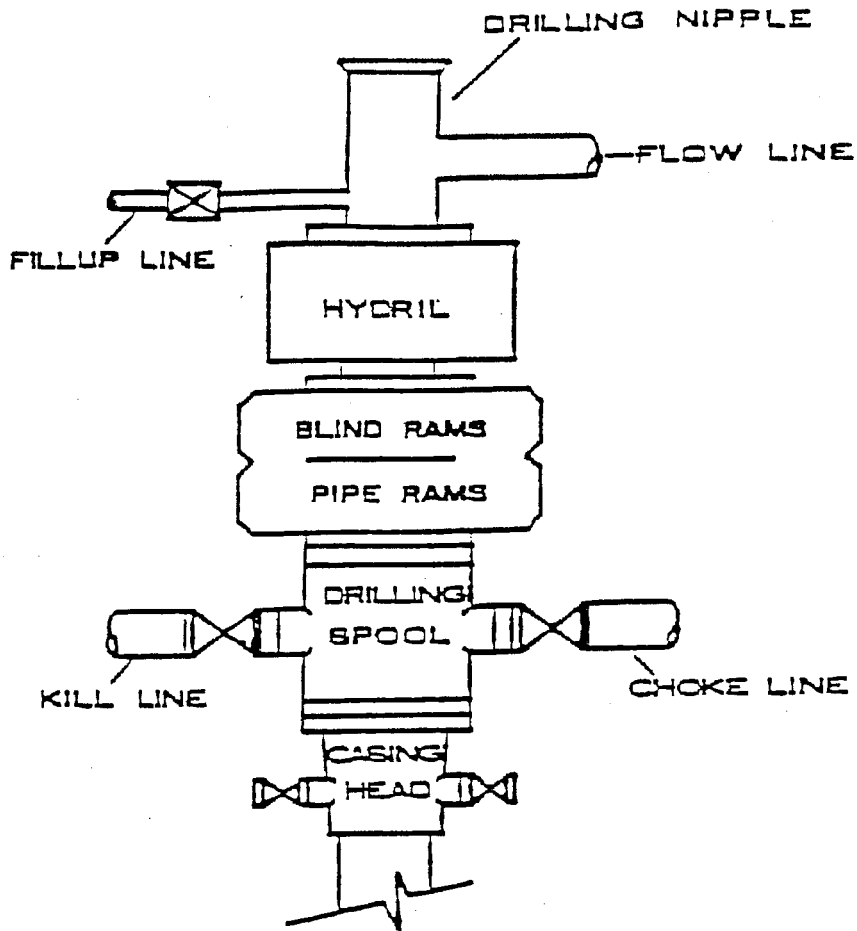

WORKSHEET
APPLICATION FOR PERMIT TO DRILL

APD RECEIVED: 11/02/2004

API NO. ASSIGNED: 43-047-36045

WELL NAME: LIZZARD 1122-210
OPERATOR: WESTPORT OIL & GAS CO (N2115)
CONTACT: SHEILA UPCHEGO

PHONE NUMBER: 435-781-7024

PROPOSED LOCATION:

SWSE 21 110S 220E
SURFACE: 0768 FSL 1421 FEL
BOTTOM: 0768 FSL 1421 FEL
UINTAH
UNDESIGNATED (2)

INSPECT LOCATN BY: / /		
Tech Review	Initials	Date
Engineering		
Geology		
Surface		

LEASE TYPE: 1 - Federal
LEASE NUMBER: UTU-73175
SURFACE OWNER: 1 - Federal
PROPOSED FORMATION: WSMVD
COALBED METHANE WELL? NO

LATITUDE: 39.84098
LONGITUDE: -109.4550

RECEIVED AND/OR REVIEWED:

- Plat
- Bond: Fed[1] Ind[] Sta[] Fee[]
(No. CO-1203)
- Potash (Y/N)
- Oil Shale 190-5 (B) or 190-3 or 190-13
- Water Permit
(No. 43-8496)
- RDCC Review (Y/N)
(Date:)
- Fee Surf Agreement (Y/N)

LOCATION AND SITING:

- R649-2-3.
Unit _____
- R649-3-2. General
Siting: 460 From Qtr/Qtr & 920' Between Wells
- R649-3-3. Exception
- Drilling Unit
Board Cause No: _____
Eff Date: _____
Siting: _____
- R649-3-11. Directional Drill

COMMENTS: _____

STIPULATIONS: _____

1- Federal Approval
2- Spacing Strip

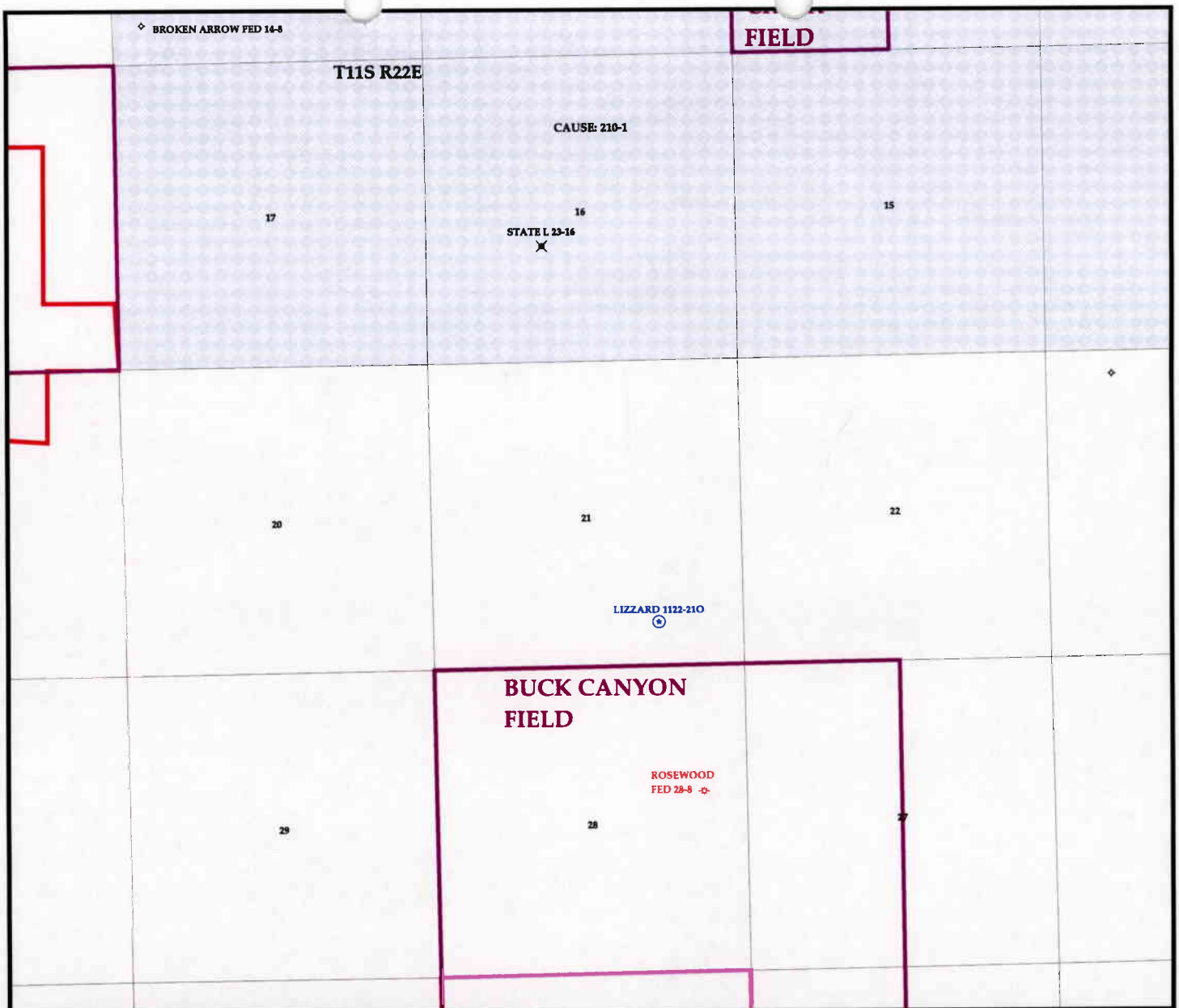

OPERATOR: WESTPORT O&G CO (N2115)
SEC. 21 T.11S R.22E
FIELD: UNDESIGNATED (002)
COUNTY: UINTAH
SPACING: R649-3-3 / EXCEPTION LOCATION

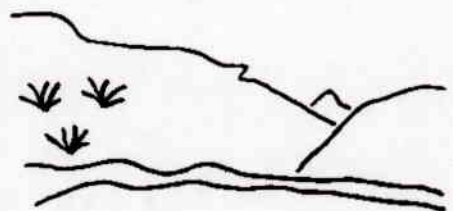

Utah Oil Gas and Mining

Wells	Units.shp	Fields.shp
☆ GAS INJECTION	□ EXPLORATORY	□ ABANDONED
☆ GAS STORAGE	□ GAS STORAGE	□ ACTIVE
× LOCATION ABANDONED	□ NF PP OIL	□ COMBINED
⊕ NEW LOCATION	□ NF SECONDARY	□ INACTIVE
◇ PLUGGED & ABANDONED	□ PENDING	□ PROPOSED
☆ PRODUCING GAS	□ PI OIL	□ STORAGE
● PRODUCING OIL	□ PP GAS	□ TERMINATED
☆ SHUT-IN GAS	□ PP GEOTHERML	
☆ SHUT-IN OIL	□ PP OIL	
× TEMP. ABANDONED	□ SECONDARY	
○ TEST WELL	□ TERMINATED	
▲ WATER INJECTION		
◆ WATER SUPPLY		
♣ WATER DISPOSAL		



PREPARED BY: DIANA WHITNEY
 DATE: 4-NOVEMBER-2004



State of Utah

Department of
Natural ResourcesROBERT L. MORGAN
*Executive Director*Division of
Oil, Gas & MiningLOWELL P. BRAXTON
*Division Director*OLENE S. WALKER
*Governor*GAYLE F. McKEACHNIE
Lieutenant Governor

November 16, 2004

Westport Oil & Gas Company, LP
1368 South 1200 East
Vernal, UT 84078Re: Lizzard 1122-21O Well, 768' FSL, 1421' FEL, SW SE, Sec. 21, T. 11 South,
R. 22 East, Uintah County, Utah

Gentlemen:

Pursuant to the provisions and requirements of Utah Code Ann. § 40-6-1 *et seq.*, Utah Administrative Code R649-3-1 *et seq.*, and the attached Conditions of Approval, approval to drill the referenced well is granted.

Appropriate information has been submitted to DOGM and administrative approval of the requested exception location is hereby granted.

This approval shall expire one year from the above date unless substantial and continuous operation is underway, or a request for extension is made prior to the expiration date. The API identification number assigned to this well is 43-047-36045.

Sincerely,

(for) John R. Baza
Associate Directorpab
Enclosurescc: Uintah County Assessor
Bureau of Land Management, Vernal District Office

Operator: Westport Oil & Gas Company, LP
Well Name & Number Lizzard 1122-21O
API Number: 43-047-36045
Lease: UTU-73175

Location: SW SE Sec. 21 T. 11 South R. 22 East

Conditions of Approval

1. General

Compliance with the requirements of Utah Admin. R. 649-1 *et seq.*, the Oil and Gas Conservation General Rules, and the applicable terms and provisions of the approved Application for permit to drill.

2. Notification Requirements

Notify the Division within 24 hours of spudding the well.

- Contact Carol Daniels at (801) 538-5284.

Notify the Division prior to commencing operations to plug and abandon the well.

- Contact Dan Jarvis at (801) 538-5338

3. Reporting Requirements

All required reports, forms and submittals will be promptly filed with the Division, including but not limited to the Entity Action Form (Form 6), Report of Water Encountered During Drilling (Form 7), Weekly Progress Reports for drilling and completion operations, and Sundry Notices and Reports on Wells requesting approval of change of plans or other operational actions.

4. State approval of this well does not supersede the required federal approval, which must be obtained prior to drilling.

5. This proposed well is located in an area for which drilling units (well spacing patterns) have not been established through an order of the Board of Oil, Gas and Mining (the "Board"). In order to avoid the possibility of waste or injury to correlative rights, the operator is requested, once the well has been drilled, completed, and has produced, to analyze geological and engineering data generated therefrom, as well as any similar data from surrounding areas if available. As soon as is practicable after completion of its analysis, and if the analysis suggests an area larger than the quarter-quarter section upon which the well is located is being drained, the operator is requested to seek an appropriate order from the Board establishing drilling and spacing units in conformance with such analysis by filing a Request for Agency Action with the Board.



WESTPORT OIL AND GAS COMPANY, L.P.

1670 Broadway Suite 2800 Denver Colorado 80202
Telephone: 303 573 5404 Fax: 303 573 5609

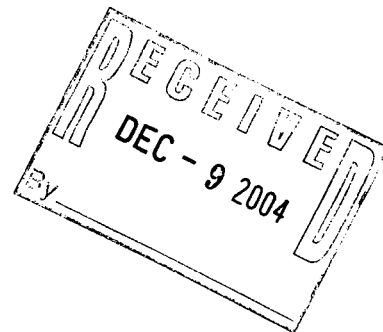

November 30, 2004

Working Interest Owners U-73906

See Attached Addresses

RE: Four Exception Locations
 Lizzard 1122-210 Lizzard 1122-21A
 SWSE (768'FSL, 1,421'FEL) Sec 21-T11S-R22E NENE (1,044'FNL, 558'FEL) Sec 21-T11S-R22E

Lizzard 1122-21H Lizzard 1122-21I
 SENE (2,222'FNL, 927'FEL) Sec 21-T11S-R22E NESE (1,730'FSL, 859'FEL) Sec 21-T11S-R22E
 Uintah County, Utah
 Lizzard/Love Prospect

Dear Working Interest Owners:

Westport Oil and Gas Company, L.P. has staked the captioned four Wasatch/Mesaverde wells. The wells are all located at exception locations to State Rule 649-3-2 due to topographic reasons and to avoid Sage Grouse habitat. Westport and the Working Interest Owners of U-73906 listed on the attached exhibit have pooled their working interest in Sections 21 and 22-T11S-R22E and own 100% of the leaseholds upon which the wells are located and within 460 feet of the exception location on the offset lands.

Westport requests your approval of this exception location so these APD's will be issued by the BLM and Utah Division of Oil, Gas and Mining. **IT IS VERY IMPORTANT FOR EACH OF YOU TO SIGN AND RETURN A COPY OF THIS LETTER IMMEDIATELY.** If you have any questions, call me at 303-607-3445. Thank you for your assistance.

Sincerely,

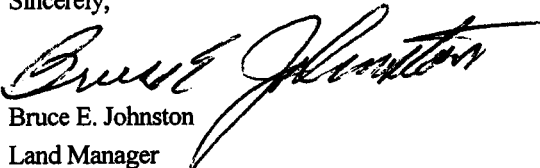
 Bruce E. Johnston
 Land Manager
 BEJ/285a

Exception Locations to state spacing rule 649-3-2 for four captioned wells listed at heading of this letter are acceptable.

Company: Elliott Hall

Date: 12/3/04

By: 

Working Interest Owners

✓TH McElvain Oil & Gas LP
1050 17th Street, #1800
Denver, CO 80265

✓Rosewood Resources, Inc.
2711 N. Haskell Ave., #2800, LB #22
Dallas, TX 75204-2944

✓T-K Production Co.
P.O. Box 2235
Billings, MT 59103

✓Harold L. & Eva L. Holden 1995 Living Trust
P.O. Box 1743
Billings, MT 59103

✓DJ Investments Co.
448 South 400 East
Salt Lake City, UT 84111

✓Morgan Exploration LLC
3333 S. Bannock Street, Suite 950
Englewood, CO 80110

✓J&M Raymond Ltd.
P.O. Box 291455
Kerrville, TX 78029-1445

✓Big Snowy Expl. LP
1050 17th Street, #1800
Denver, CO 80265

✓McElvain Oil Company
P.O. Box 801888
Dallas, TX 75830

✓Jeremiah LLC
P.O. Box 924
Hobbs, NM 88241

✓Elliott Industries LP
P.O. Box 3300
Roswell, NM 88202

✓Elliott-Hall Co LP
P.O. Box 1231
Ogden, UT 84402



WESTPORT OIL AND GAS COMPANY, L.P.

1670 Broadway Suite 2800 Denver Colorado 80202
Telephone: 303 573 5404 Fax: 303 573 5609

November 30, 2004

Working Interest Owners U-73906

See Attached Addresses

RE: Four Exception Locations
Lizzard 1122-21O Lizzard 1122-21A
SWSE (768'FSL, 1,421'FEL) Sec 21-T11S-R22E NENE (1,044'FNL, 558'FEL) Sec 21-T11S-R22E

Lizzard 1122-21H Lizzard 1122-21I
SENE (2,222'FNL, 927'FEL) Sec 21-T11S-R22E NESE (1,730'FSL, 859'FEL) Sec 21-T11S-R22E
Uintah County, Utah
Lizzard/Love Prospect

Dear Working Interest Owners:

Westport Oil and Gas Company, L.P. has staked the captioned four Wasatch/Mesaverde wells. The wells are all located at exception locations to State Rule 649-3-2 due to topographic reasons and to avoid Sage Grouse habitat. Westport and the Working Interest Owners of U-73906 listed on the attached exhibit have pooled their working interest in Sections 21 and 22-T11S-R22E and own 100% of the leaseholds upon which the wells are located and within 460 feet of the exception location on the offset lands.

Westport requests your approval of this exception location so these APD's will be issued by the BLM and Utah Division of Oil, Gas and Mining. **IT IS VERY IMPORTANT FOR EACH OF YOU TO SIGN AND RETURN A COPY OF THIS LETTER IMMEDIATELY.** If you have any questions, call me at 303-607-3445. Thank you for your assistance.

Sincerely,

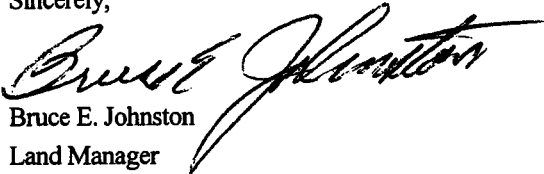

Bruce E. Johnston
Land Manager
BEJ/285a

Exception Locations to state spacing rule 649-3-2 for four captioned wells listed at heading of this letter are acceptable.

Company: Rosewood Resources, Inc

Date: December 10, 2004

By: William E. Washington
William E. Washington
Land Manager



WESTPORT OIL AND GAS COMPANY, L.P.

1670 Broadway Suite 2800 Denver Colorado 80202
Telephone: 303 573 5404 Fax: 303 573 5609

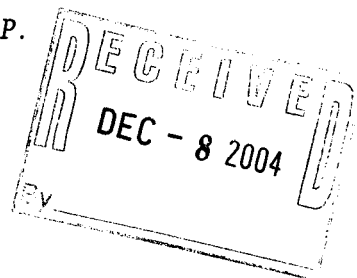

November 30, 2004

Working Interest Owners U-73906

See Attached Addresses

RE: Four Exception Locations

Lizzard 1122-210	Lizzard 1122-21A
SWSE (768'FSL, 1,421'FEL) Sec 21-T11S-R22E	NENE (1,044'FNL, 558'FEL) Sec 21-T11S-R22E
Lizzard 1122-21H	Lizzard 1122-21I
SENE (2,222'FNL, 927'FEL) Sec 21-T11S-R22E	NESE (1,730'FSL, 859'FEL) Sec 21-T11S-R22E

Uintah County, Utah
Lizzard/Love Prospect

Dear Working Interest Owners:

Westport Oil and Gas Company, L.P. has staked the captioned four Wasatch/Mesaverde wells. The wells are all located at exception locations to State Rule 649-3-2 due to topographic reasons and to avoid Sage Grouse habitat. Westport and the Working Interest Owners of U-73906 listed on the attached exhibit have pooled their working interest in Sections 21 and 22-T11S-R22E and own 100% of the leaseholds upon which the wells are located and within 460 feet of the exception location on the offset lands.

Westport requests your approval of this exception location so these APD's will be issued by the BLM and Utah Division of Oil, Gas and Mining. **IT IS VERY IMPORTANT FOR EACH OF YOU TO SIGN AND RETURN A COPY OF THIS LETTER IMMEDIATELY.** If you have any questions, call me at 303-607-3445. Thank you for your assistance.

Sincerely,

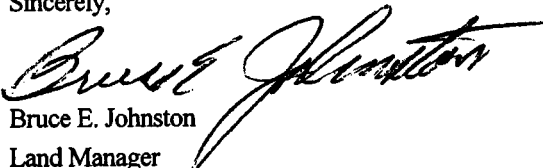

Bruce E. Johnston
Land Manager
BEJ/285a

Exception Locations to state spacing rule 649-3-2 for four captioned wells listed at heading of this letter are acceptable.

Company: *T-K Production Company*

Date: *12/6/04*

By: *Z. M. Hampton*
President



WESTPORT OIL AND GAS COMPANY, L.P.

1670 Broadway Suite 2800 Denver Colorado 80202
Telephone: 303 573 5404 Fax: 303 573 5609

November 30, 2004

Working Interest Owners U-73906

See Attached Addresses

RE: Four Exception Locations
Lizzard 1122-210 Lizzard 1122-21A
SWSE (768'FSL, 1,421'FEL) Sec 21-T11S-R22E NENE (1,044'FNL, 558'FEL) Sec 21-T11S-R22E

Lizzard 1122-21H Lizzard 1122-21I
SENE (2,222'FNL, 927'FEL) Sec 21-T11S-R22E NESE (1,730'FSL, 859'FEL) Sec 21-T11S-R22E
Uintah County, Utah
Lizzard/Love Prospect

Dear Working Interest Owners:

Westport Oil and Gas Company, L.P. has staked the captioned four Wasatch/Mesaverde wells. The wells are all located at exception locations to State Rule 649-3-2 due to topographic reasons and to avoid Sage Grouse habitat. Westport and the Working Interest Owners of U-73906 listed on the attached exhibit have pooled their working interest in Sections 21 and 22-T11S-R22E and own 100% of the leaseholds upon which the wells are located and within 460 feet of the exception location on the offset lands.

Westport requests your approval of this exception location so these APD's will be issued by the BLM and Utah Division of Oil, Gas and Mining. **IT IS VERY IMPORTANT FOR EACH OF YOU TO SIGN AND RETURN A COPY OF THIS LETTER IMMEDIATELY.** If you have any questions, call me at 303-607-3445. Thank you for your assistance.

Sincerely,

Bruce E. Johnston
Land Manager
BEJ/285a

Exception Locations to state spacing rule 649-3-2 for four captioned wells listed at heading of this letter are acceptable.

Company:

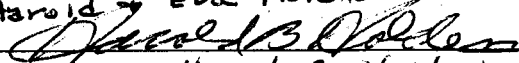
Date: 12/3/04
Harold + Eva Holden 1995 Living Trust
By: 
Harold B. Holden



WESTPORT OIL AND GAS COMPANY, L.P.

1670 Broadway Suite 2800 Denver Colorado 80202
Telephone: 303 573 5404 Fax: 303 573 5609

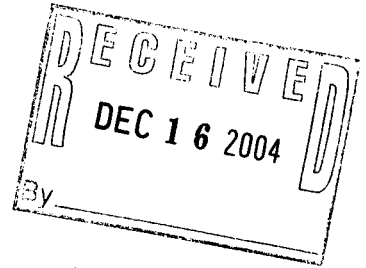

November 30, 2004

Working Interest Owners U-73906

See Attached Addresses

RE: Four Exception Locations
 Lizzard 1122-210 Lizzard 1122-21A
 SWSE (768'FSL, 1,421'FEL) Sec 21-T11S-R22E NENE (1,044'FNL, 558'FEL) Sec 21-T11S-R22E

Lizzard 1122-21H Lizzard 1122-21I
 SENE (2,222'FNL, 927'FEL) Sec 21-T11S-R22E NESE (1,730'FSL, 859'FEL) Sec 21-T11S-R22E
 Uintah County, Utah
 Lizzard/Love Prospect

Dear Working Interest Owners:

Westport Oil and Gas Company, L.P. has staked the captioned four Wasatch/Mesaverde wells. The wells are all located at exception locations to State Rule 649-3-2 due to topographic reasons and to avoid Sage Grouse habitat. Westport and the Working Interest Owners of U-73906 listed on the attached exhibit have pooled their working interest in Sections 21 and 22-T11S-R22E and own 100% of the leaseholds upon which the wells are located and within 460 feet of the exception location on the offset lands.

Westport requests your approval of this exception location so these APD's will be issued by the BLM and Utah Division of Oil, Gas and Mining. **IT IS VERY IMPORTANT FOR EACH OF YOU TO SIGN AND RETURN A COPY OF THIS LETTER IMMEDIATELY.** If you have any questions, call me at 303-607-3445. Thank you for your assistance.

Sincerely,

 Bruce E. Johnston
 Land Manager
 BEJ/285a

Exception Locations to state spacing rule 649-3-2 for four captioned wells listed at heading of this letter are acceptable.

Company: D. J. INVESTMENT CO.

Date: 12-8-04

By: 



WESTPORT OIL AND GAS COMPANY, L.P.

1670 Broadway Suite 2800 Denver Colorado 80202
Telephone: 303 573 5404 Fax: 303 573 5609

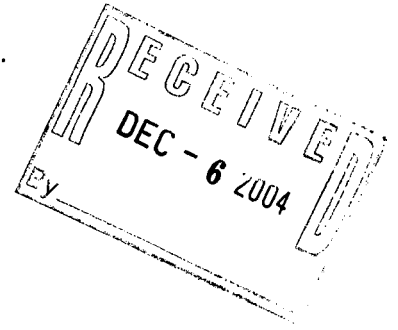

November 30, 2004

Working Interest Owners U-73906

See Attached Addresses

RE: Four Exception Locations
Lizzard 1122-210 Lizzard 1122-21A
SWSE (768'FSL, 1,421'FEL) Sec 21-T11S-R22E NENE (1,044'FNL, 558'FEL) Sec 21-T11S-R22E

Lizzard 1122-21H Lizzard 1122-21I
SENE (2,222'FNL, 927'FEL) Sec 21-T11S-R22E NESE (1,730'FSL, 859'FEL) Sec 21-T11S-R22E
Uintah County, Utah
Lizzard/Love Prospect

Dear Working Interest Owners:

Westport Oil and Gas Company, L.P. has staked the captioned four Wasatch/Mesaverde wells. The wells are all located at exception locations to State Rule 649-3-2 due to topographic reasons and to avoid Sage Grouse habitat. Westport and the Working Interest Owners of U-73906 listed on the attached exhibit have pooled their working interest in Sections 21 and 22-T11S-R22E and own 100% of the leaseholds upon which the wells are located and within 460 feet of the exception location on the offset lands.

Westport requests your approval of this exception location so these APD's will be issued by the BLM and Utah Division of Oil, Gas and Mining. **IT IS VERY IMPORTANT FOR EACH OF YOU TO SIGN AND RETURN A COPY OF THIS LETTER IMMEDIATELY.** If you have any questions, call me at 303-607-3445. Thank you for your assistance.

Sincerely,

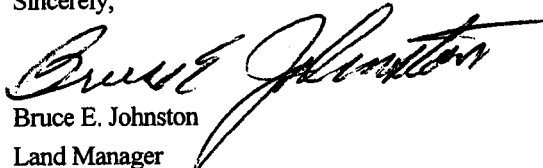
Bruce E. Johnston
Land Manager
BEJ/285a

Exception Locations to state spacing rule 649-3-2 for four captioned wells listed at heading of this letter are acceptable.

Company: MORGAN EXPLORATION, LLC

Date: 12/3/04

By: Thomas H. Morgan



WESTPORT OIL AND GAS COMPANY, L.P.

1670 Broadway Suite 2800 Denver Colorado 80202
Telephone: 303 573 5404 Fax: 303 573 5609

RECEIVED
DEC - 9 2004
BY

RECEIVED
DEC - 6 2004

November 30, 2004

Working Interest Owners U-73906

See Attached Addresses

RE: Four Exception Locations
Lizzard 1122-21O Lizzard 1122-21A
SWSE (768'FSL, 1,421'FEL) Sec 21-T11S-R22E NENE (1,044'FNL, 558'FEL) Sec 21-T11S-R22E

Lizzard 1122-21H Lizzard 1122-21I
SENE (2,222'FNL, 927'FEL) Sec 21-T11S-R22E NESE (1,730'FSL, 859'FEL) Sec 21-T11S-R22E
Uintah County, Utah
Lizzard/Love Prospect

Dear Working Interest Owners:

Westport Oil and Gas Company, L.P. has staked the captioned four Wasatch/Mesaverde wells. The wells are all located at exception locations to State Rule 649-3-2 due to topographic reasons and to avoid Sage Grouse habitat. Westport and the Working Interest Owners of U-73906 listed on the attached exhibit have pooled their working interest in Sections 21 and 22-T11S-R22E and own 100% of the leaseholds upon which the wells are located and within 460 feet of the exception location on the offset lands.

Westport requests your approval of this exception location so these APD's will be issued by the BLM and Utah Division of Oil, Gas and Mining. **IT IS VERY IMPORTANT FOR EACH OF YOU TO SIGN AND RETURN A COPY OF THIS LETTER IMMEDIATELY.** If you have any questions, call me at 303-607-3445. Thank you for your assistance.

Sincerely,

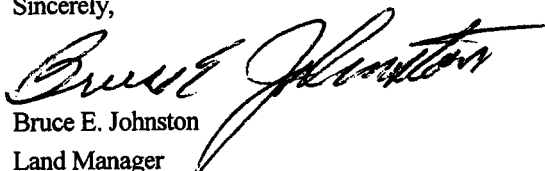
Bruce E. Johnston
Land Manager
BEJ/285a

Exception Locations to state spacing rule 649-3-2 for four captioned wells listed at heading of this letter are acceptable.

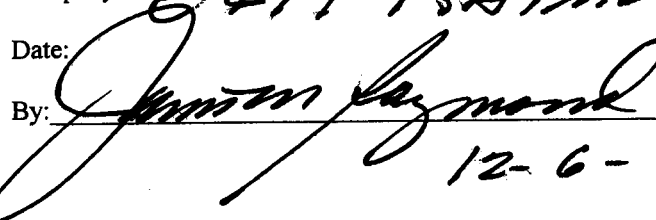
Company: TEM RAYMOND, LTD
Date: _____
By: 
12-6-4



WESTPORT OIL AND GAS COMPANY, L.P.

1670 Broadway Suite 2800 Denver Colorado 80202
Telephone: 303 573 5404 Fax: 303 573 5609

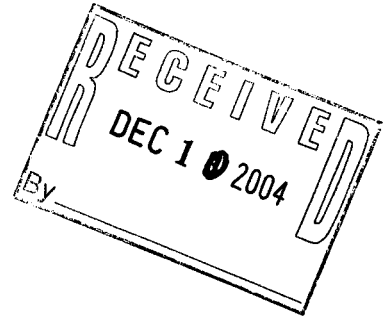

November 30, 2004

Working Interest Owners U-73906

See Attached Addresses

RE: Four Exception Locations
 Lizzard 1122-210 Lizzard 1122-21A
 SWSE (768'FSL, 1,421'FEL) Sec 21-T11S-R22E NENE (1,044'FNL, 558'FEL) Sec 21-T11S-R22E

Lizzard 1122-21H Lizzard 1122-21I
 SENE (2,222'FNL, 927'FEL) Sec 21-T11S-R22E NESE (1,730'FSL, 859'FEL) Sec 21-T11S-R22E
 Uintah County, Utah
 Lizzard/Love Prospect

Dear Working Interest Owners:

Westport Oil and Gas Company, L.P. has staked the captioned four Wasatch/Mesaverde wells. The wells are all located at exception locations to State Rule 649-3-2 due to topographic reasons and to avoid Sage Grouse habitat. Westport and the Working Interest Owners of U-73906 listed on the attached exhibit have pooled their working interest in Sections 21 and 22-T11S-R22E and own 100% of the leaseholds upon which the wells are located and within 460 feet of the exception location on the offset lands.

Westport requests your approval of this exception location so these APD's will be issued by the BLM and Utah Division of Oil, Gas and Mining. **IT IS VERY IMPORTANT FOR EACH OF YOU TO SIGN AND RETURN A COPY OF THIS LETTER IMMEDIATELY.** If you have any questions, call me at 303-607-3445. Thank you for your assistance.

Sincerely,

 Bruce E. Johnston
 Land Manager
 BEJ/285a

Exception Locations to state spacing rule 649-3-2 for four captioned wells listed at heading of this letter are acceptable.

Company: *Jeremiah L.L.C.*

Date: *12/6/04*

By: 



WESTPORT OIL AND GAS COMPANY, L.P.

1670 Broadway Suite 2800 Denver Colorado 80202
Telephone: 303 573 5404 Fax: 303 573 5609

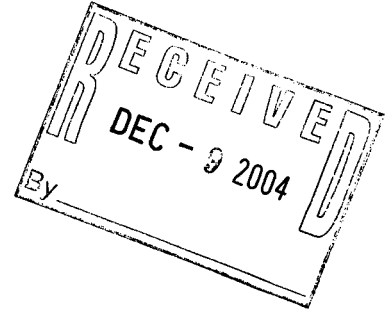

November 30, 2004

Working Interest Owners U-73906

See Attached Addresses

RE: Four Exception Locations
 Lizzard 1122-210 Lizzard 1122-21A
 SWSE (768'FSL, 1,421'FEL) Sec 21-T11S-R22E NENE (1,044'FNL, 558'FEL) Sec 21-T11S-R22E

Lizzard 1122-21H Lizzard 1122-21I
 SENE (2,222'FNL, 927'FEL) Sec 21-T11S-R22E NESE (1,730'FSL, 859'FEL) Sec 21-T11S-R22E
 Uintah County, Utah
 Lizzard/Love Prospect

Dear Working Interest Owners:

Westport Oil and Gas Company, L.P. has staked the captioned four Wasatch/Mesaverde wells. The wells are all located at exception locations to State Rule 649-3-2 due to topographic reasons and to avoid Sage Grouse habitat. Westport and the Working Interest Owners of U-73906 listed on the attached exhibit have pooled their working interest in Sections 21 and 22-T11S-R22E and own 100% of the leaseholds upon which the wells are located and within 460 feet of the exception location on the offset lands.

Westport requests your approval of this exception location so these APD's will be issued by the BLM and Utah Division of Oil, Gas and Mining. **IT IS VERY IMPORTANT FOR EACH OF YOU TO SIGN AND RETURN A COPY OF THIS LETTER IMMEDIATELY.** If you have any questions, call me at 303-607-3445. Thank you for your assistance.

Sincerely,

 Bruce E. Johnston
 Land Manager
 BEJ/285a

Exception Locations to state spacing rule 649-3-2 for four captioned wells listed at heading of this letter are acceptable.

Company: *Elliott Industries Limited Partnership*

Date:

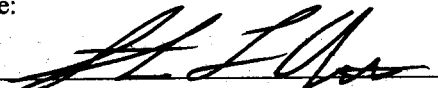
By: 
 President of its Mg. Gen. Partn.



WESTPORT OIL AND GAS COMPANY, L.P.

1670 Broadway Suite 2800 Denver Colorado 80202
Telephone: 303 573 5404 Fax: 303 573 5609

RECEIVED

DEC 10 2004

McELVAIN OIL & GAS
PROPERTIES INC.

December 9, 2004

Working Interest Owners U-73906

See Attached Addresses

RE: Four Exception Locations
Lizzard 1122-210 Lizzard 1122-21A
SWSE (768'FSL, 1,421'FEL) Sec 21-T11S-R22E NENE (1,044'FNL, 558'FEL) Sec 21-T11S-R22E

Lizzard 1122-21H Lizzard 1122-21I
SENE (2,222'FNL, 927'FEL) Sec 21-T11S-R22E NESE (1,730'FSL, 859'FEL) Sec 21-T11S-R22E
Uintah County, Utah
Lizzard/Love Prospect

Dear Working Interest Owners:

Westport Oil and Gas Company, L.P. has staked the captioned four Wasatch/Mesaverde wells. The wells are all located at exception locations to State Rule 649-3-2 due to topographic reasons and to avoid Sage Grouse habitat. Westport and the Working Interest Owners of U-73906 listed on the attached exhibit have pooled their working interest in Sections 21 and 22-T11S-R22E and own 100% of the leaseholds upon which the wells are located and within 460 feet of the exception location on the offset lands.

Westport requests your approval of this exception location so these APD's will be issued by the BLM and Utah Division of Oil, Gas and Mining. **IT IS VERY IMPORTANT FOR EACH OF YOU TO SIGN AND RETURN A COPY OF THIS LETTER IMMEDIATELY.** If you have any questions, call me at 303-607-3445. Thank you for your assistance.

Sincerely,

Bruce E. Johnston
Land Manager
BEJ/285a

Exception Locations to state spacing rule 649-3-2 for four captioned wells listed at heading of this letter are acceptable.

Company: Big Snowy Exploration Limited Partnership
By: McElvain Oil & Gas Properties Inc., General Partner

Date: 12-10-04
By: Denise R Gree

006



43,047.36045
T.11S, R.22E, S.21

WESTPORT OIL AND GAS COMPANY, L.P.

1670 Broadway Suite 2800 Denver Colorado 80202
Telephone: 303 573 5404 Fax: 303 573 5609

RECEIVED

DEC 10 2004

McELVAIN OIL & GAS
PROPERTIES INC.

December 9, 2004

Working Interest Owners U-73906

See Attached Addresses

RE: Four Exception Locations

Lizzard 1122-21O

Lizzard 1122-21A

SWSE (768'FSL, 1,421'FEL) Sec 21-T11S-R22E NENE (1,044'FNL, 558'FEL) Sec 21-T11S-R22E

Lizzard 1122-21H

Lizzard 1122-21I

SENE (2,222'FNL, 927'FEL) Sec 21-T11S-R22E NESE (1,730'FSL, 859'FEL) Sec 21-T11S-R22E

Uintah County, Utah

Lizzard/Love Prospect

Dear Working Interest Owners:

Westport Oil and Gas Company, L.P. has staked the captioned four Wasatch/Mesaverde wells. The wells are all located at exception locations to State Rule 649-3-2 due to topographic reasons and to avoid Sage Grouse habitat. Westport and the Working Interest Owners of U-73906 listed on the attached exhibit have pooled their working interest in Sections 21 and 22-T11S-R22E and own 100% of the leaseholds upon which the wells are located and within 460 feet of the exception location on the offset lands.

Westport requests your approval of this exception location so these APD's will be issued by the BLM and Utah Division of Oil, Gas and Mining. **IT IS VERY IMPORTANT FOR EACH OF YOU TO SIGN AND RETURN A COPY OF THIS LETTER IMMEDIATELY.** If you have any questions, call me at 303-607-3445. Thank you for your assistance.

Sincerely,

Bruce E. Johnston

Bruce E. Johnston

Land Manager

BEJ/285a

Exception Locations to state spacing rule 649-3-2 for four captioned wells listed at heading of this letter are acceptable.

Company: T.H. McElvain Oil & Gas Limited Partnership
By: McElvain Oil & Gas Properties Inc., General Partner

Date:

12-10-04

By:

Denise R Green

UNITED STATES
DEPARTMENT OF THE INTERIOR
BUREAU OF LAND MANAGEMENT

FORM APPROVED
OMB No. 1004-0136
Expires November 30, 2000

007

APPLICATION FOR PERMIT TO DRILL OR REENTER

1a. Type of Work: <input checked="" type="checkbox"/> DRILL <input type="checkbox"/> REENTER		5. Lease Serial No. UTU73175
1b. Type of Well: <input type="checkbox"/> Oil Well <input checked="" type="checkbox"/> Gas Well <input type="checkbox"/> Other <input type="checkbox"/> Single Zone <input checked="" type="checkbox"/> Multiple Zone		6. If Indian, Allottee or Tribe Name
2. Name of Operator WESTPORT OIL & GAS COMPANY LP		7. If Unit or CA Agreement, Name and No.
Contact: SHEILA UPCHEGO E-Mail: supchegeo@kmg.com		8. Lease Name and Well No. LIZZARD 1122-210
3a. Address 1368 SOUTH 1200 EAST VERNAL, UT 84078	3b. Phone No. (include area code) Ph: 435.781.7024 Fx: 435.781.7094	9. API Well No. 43-047-36045-00-X1
4. Location of Well (Report location clearly and in accordance with any State requirements. *) At surface SWSE 768FSL 1421FEL 39.84096 N Lat, 109.45564 W Lon At proposed prod. zone		10. Field and Pool, or Exploratory UNDESIGNATED
14. Distance in miles and direction from nearest town or post office* 42.35 MILES SOUTHEAST OF OURAY, UTAH		11. Sec., T., R., M., or Blk. and Survey or Area Sec 21 T11S R22E Mer SLB SME: BLM
15. Distance from proposed location to nearest property or lease line, ft. (Also to nearest drig. unit line, if any) 768'	16. No. of Acres in Lease 2080.00	12. County or Parish UINTAH
18. Distance from proposed location to nearest well, drilling, completed, applied for, on this lease, ft. REFER TO TOPO C	19. Proposed Depth 8100 MD	13. State UT
21. Elevations (Show whether DF, KB, RT, GL, etc.) 5976 GL	22. Approximate date work will start	17. Spacing Unit dedicated to this well 40.00
23. Estimated duration		20. BLM/BIA Bond No. on file

24. Attachments

The following, completed in accordance with the requirements of Onshore Oil and Gas Order No. 1, shall be attached to this form:

- | | |
|---|--|
| 1. Well plat certified by a registered surveyor. | 4. Bond to cover the operations unless covered by an existing bond on file (see Item 20 above). |
| 2. A Drilling Plan. | 5. Operator certification |
| 3. A Surface Use Plan (if the location is on National Forest System Lands, the SUPO shall be filed with the appropriate Forest Service Office). | 6. Such other site specific information and/or plans as may be required by the authorized officer. |

25. Signature (Electronic Submission)	Name (Printed/Typed) SHEILA UPCHEGO Ph: 435.781.7024	Date 10/27/2004
Title OPERATIONS		
Approved by (Signature) (Electronic Submission)	Name (Printed/Typed) HOWARD B CLEAVINGER II	Date 12/16/2004
Title AFM FOR MINERAL RESOURCES		
Office Vernal		

Application approval does not warrant or certify the applicant holds legal or equitable title to those rights in the subject lease which would entitle the applicant to conduct operations thereon.
Conditions of approval, if any, are attached.

Title 18 U.S.C. Section 1001 and Title 43 U.S.C. Section 1212, make it a crime for any person knowingly and willfully to make to any department or agency of the United States any false, fictitious or fraudulent statements or representations as to any matter within its jurisdiction.

**Electronic Submission #50406 verified by the BLM Well Information System
For WESTPORT OIL & GAS COMPANY LP, sent to the Vernal
Committed to AFMSS for processing by LESLIE WALKER on 10/27/2004 (05LW0286AE)**

**** BLM REVISED ** BLM REVISED ** BLM REVISED ** BLM REVISED ** BLM REVISED ****

Revisions to Operator-Submitted EC Data for APD #50406

Operator Submitted

BLM Revised (AFMSS)

Lease: UTU-73175
Agreement:
Operator: WESTPORT OIL & GAS COMPANY, LP
1368 SOUTH 1200 EAST
VERNAL, UT 84078
Ph: 435-781-7024

UTU73175
WESTPORT OIL & GAS COMPANY LP
1368 SOUTH 1200 EAST
VERNAL, UT 84078
Ph: 435 789 4433
Fx: 435 789 4436

Admin Contact: SHEILA UPCHEGO
OPERATIONS
1368 SOUTH 1200 EAST
VERNAL, UT 84078
Ph: 435.781.7024

E-Mail: SUPCHEGO@KMG.COM

SHEILA UPCHEGO
OPERATIONS
1368 SOUTH 1200 EAST
VERNAL, UT 84078
Ph: 435.781.7024
Fx: 435.781.7094
Cell: 435.823.4039
E-Mail: supchego@kmg.com

Tech Contact: SHEILA UPCHEGO
OPERATIONS
1368 SOUTH 1200 EAST
VERNAL, UT 84078

SHEILA UPCHEGO
OPERATIONS
1368 SOUTH 1200 EAST
VERNAL, UT 84078

Well Name: LIZZARD
Number: 1122-210

LIZZARD
1122-210

Location:
State: UT
County: UINTAH
S/T/R: Sec 21 T11S R22E Mer SLB
Surf Loc: SWSE 768FSL 1421FEL

UT
UINTAH
Sec 21 T11S R22E Mer SLB
SWSE 768FSL 1421FEL 39.84096 N Lat, 109.45564 W Lon

Field/Pool: UNDESIGNATED

UNDESIGNATED

Bond: CO-1203

CONDITIONS OF APPROVAL
APPLICATION FOR PERMIT TO DRILL

Company/Operator: Westport Oil and Gas Company LP.

Well Name & Number: Lizzard 1122-210

Lease Number: U-73175

API Number: 43-047-36045

Location: SWSE Sec. 21 T. 11S R. 22E

Agreement: N/A

For more specific details on notification requirements, please check the Conditions of Approval for Notice to Drill and Surface Use Program.

CONDITIONS OF APPROVAL FOR NOTICE TO DRILL

Approval of this application does not warrant or certify that the applicant holds legal or equitable title to those rights in the subject lease which would entitle the applicant to conduct operations thereon.

Be aware fire restrictions may be in effect when location is being constructed and/or when well is being drilled. Contact the appropriate Surface Management Agency for information.

DRILLING PROGRAM

1. Estimated Depth at Which Oil, Gas, Water, or Other Mineral Bearing Zones are Expected to be Encountered

Report ALL water shows and water-bearing sands to John Mayers of this office prior to setting the next casing string or requesting plugging orders. Faxed copies of State of Utah form OGC-8-X are acceptable.

2. Pressure Control Equipment

None

3. Casing Program and Auxiliary Equipment

As a minimum requirement, the cement behind the production casing must extend at least 200' above the top of the surface casing shoe.

4. Mud Program and Circulating Medium

None

5. Coring, Logging and Testing Program

Daily drilling and completion progress reports shall be submitted to this office on a weekly basis.

A cement bond log must be run from the intermediate casing shoe to the top of cement or the surface casing shoe, whichever is lower.

Please submit to this office, in LAS format, an electronic copy of all logs run on this well. This submission will replace the requirement for submittal of paper logs to the BLM.

6. Notifications of Operations

Immediate Report: Spills, blowouts, fires, leaks, accidents, or any other unusual occurrences shall be promptly reported in accordance with the requirements of NTL-3A or its revision.

7. Other Information

APD approval is valid for a period of one (1) year from the signature date. An extension period may be granted, if requested, prior to the expiration of the original approval period.

In the event after-hours approvals are necessary, you must contact one of the following individuals:

Ed Forsman (435) 828-7874
Petroleum Engineer

Kirk Fleetwood (435) 828-7875
Petroleum Engineer

BLM FAX Machine (435) 781-4410

**SURFACE USE PROGRAM
CONDITIONS OF APPROVAL (COAs)**

- If any paleontological or cultural materials are encountered, stop work immediately and report the find to this office.
- No construction or drilling may occur from March 15 through June 20 to protect pronghorn antelope kidding season and sage grouse strutting/nesting season.
- The seed mix for this location shall be:

Indian Ricegrass	<i>Achnatherum hymenoides</i>	4 lbs./acre
Shadscale	<i>Atriplex confertifolia</i>	3 lbs./acre
Wyoming big sage	<i>Artemisia tridentata ssp. Wyomingensis</i>	1 lbs./acre
Needle and Threadgrass	<i>Hesperostipa comata ssp. comata</i>	4 lbs./acre

 - All pounds are in pure live seed.
 - Reseeding may be required if first seeding is not successful.
- 4 to 6 inches of topsoil shall be stripped from the location and windrowed as shown on the cut sheet. The topsoil shall then be broadcast seeded with the recommended seed mix immediately after it has been windrowed and the seed walked into the soil with a dozer.
- The topsoil from the reserve pit shall be stripped and piled separately near the reserve pit. When the reserve pit is closed, it shall be recontoured and the topsoil respread, and the area shall be seeded in the same manner as the location topsoil.
- Once the location is plugged and abandoned, it shall be recontoured to natural contours, topsoil respread where appropriate, and the entire location seeded with the recommended seed mix. Seeding shall take place by broadcasting the seed and walking it into the soil with a dozer immediately after the dirt work is completed.

UNITED STATES
DEPARTMENT OF THE INTERIOR
BUREAU OF LAND MANAGEMENT

FORM APPROVED
OMB No. 1004-0136
Expires November 30, 2000

008

APPLICATION FOR PERMIT TO DRILL OR REENTER

1a. Type of Work: <input checked="" type="checkbox"/> DRILL <input type="checkbox"/> REENTER		5. Lease Serial No. UTU-73175
1b. Type of Well: <input type="checkbox"/> Oil Well <input checked="" type="checkbox"/> Gas Well <input type="checkbox"/> Other <input type="checkbox"/> Single Zone <input checked="" type="checkbox"/> Multiple Zone		6. If Indian, Allottee or Tribe Name
2. Name of Operator WESTPORT OIL & GAS COMPANY, LP		7. If Unit or CA Agreement, Name and No.
Contact: SHEILA UPCHEGO E-Mail: SUPCHEGO@KMG.COM		8. Lease Name and Well No. LIZZARD 1122-210
3a. Address 1368 SOUTH 1200 EAST VERNAL, UT 84078	3b. Phone No. (include area code) Ph: 435.781.7024	9. API Well No. 43-047-36045
4. Location of Well (Report location clearly and in accordance with any State requirements.) At surface SWSE 768FSL 1421FEL At proposed prod. zone SWSE 768FSL 1421FEL		10. Field and Pool, or Exploratory UNDESIGNATED
14. Distance in miles and direction from nearest town or post office* 42.35 MILES SOUTHEAST OF OURAY, UTAH		11. Sec., T., R., M., or Blk. and Survey or Area Sec 21 T11S R22E Mer SLB
15. Distance from proposed location to nearest property or lease line, ft. (Also to nearest drig. unit line, if any) 768'	16. No. of Acres in Lease 2080.00	12. County or Parish UINTAH
18. Distance from proposed location to nearest well, drilling, completed, applied for, on this lease, ft. REFER TO TOPO C	19. Proposed Depth 8100 MD	13. State UT
21. Elevations (Show whether DF, KB, RT, GL, etc.) 5976 GL	22. Approximate date work will start	17. Spacing Unit dedicated to this well 40.00
24. Attachments		20. BLM/BIA Bond No. on file CO-1203
The following, completed in accordance with the requirements of Onshore Oil and Gas Order No. 1, shall be attached to this form:		23. Estimated duration

OCT 27 2004

RECEIVED
JAN 10 2005

- 1. Well plat certified by a registered surveyor.
- 2. A Drilling Plan.
- 3. A Surface Use Plan (if the location is on National Forest System Lands, the SUPO shall be filed with the appropriate Forest Service Office).
- 4. Bond to cover the operations unless covered by an existing bond on file (see Item 20 above).
- 5. Operator certification
- 6. Such other site specific information and/or plans as may be required by the authorized officer.

25. Signature (Electronic Submission)	Name (Printed/Typed) SHEILA UPCHEGO Ph: 435.781.7024	Date 10/27/2004
Title OPERATIONS		
Approved by (Signature)	Name (Printed/Typed)	Date
		12/16/2004
Title Assistant Field Manager Mineral Resources	Office	

Application approval does not warrant or certify the applicant holds legal or equitable title to those rights in the subject lease which would entitle the applicant to conduct operations thereon.
Conditions of approval, if any, are attached.

CONDITIONS OF APPROVAL ATTACHED

Title 18 U.S.C. Section 1001 and Title 43 U.S.C. Section 1212, make it a crime for any person knowingly and willfully to make to any department or agency of the United States any false, fictitious or fraudulent statements or representations as to any matter within its jurisdiction.

Electronic Submission #50406 verified by the BLM Well Information System
For WESTPORT OIL & GAS COMPANY, LP, sent to the Vernal
Committed to AFMSS for processing by LESLIE WALKER on 10/27/2004 ()

NOTICE OF APPROVAL

** OPERATOR-SUBMITTED ** OPERATOR-SUBMITTED ** OPERATOR-SUBMITTED **

UDOGM

CONDITIONS OF APPROVAL
APPLICATION FOR PERMIT TO DRILL

Company/Operator: Westport Oil and Gas Company LP.

Well Name & Number: Lizzard 1122-210

Lease Number: U-73175

API Number: 43-047-36045

Location: SWSE Sec. 21 T. 11S R. 22E

Agreement: N/A

For more specific details on notification requirements, please check the Conditions of Approval for Notice to Drill and Surface Use Program.

CONDITIONS OF APPROVAL FOR NOTICE TO DRILL

Approval of this application does not warrant or certify that the applicant holds legal or equitable title to those rights in the subject lease which would entitle the applicant to conduct operations thereon.

Be aware fire restrictions may be in effect when location is being constructed and/or when well is being drilled. Contact the appropriate Surface Management Agency for information.

DRILLING PROGRAM

1. Estimated Depth at Which Oil, Gas, Water, or Other Mineral Bearing Zones are Expected to be Encountered

Report ALL water shows and water-bearing sands to John Mayers of this office prior to setting the next casing string or requesting plugging orders. Faxed copies of State of Utah form OGC-8-X are acceptable.

2. Pressure Control Equipment

None

3. Casing Program and Auxiliary Equipment

As a minimum requirement, the cement behind the production casing must extend at least 200' above the top of the surface casing shoe.

4. Mud Program and Circulating Medium

None

5. Coring, Logging and Testing Program

Daily drilling and completion progress reports shall be submitted to this office on a weekly basis.

A cement bond log must be run from the intermediate casing shoe to the top of cement or the surface casing shoe, whichever is lower.

Please submit to this office, in LAS format, an electronic copy of all logs run on this well. This submission will replace the requirement for submittal of paper logs to the BLM.

6. Notifications of Operations

Immediate Report: Spills, blowouts, fires, leaks, accidents, or any other unusual occurrences shall be promptly reported in accordance with the requirements of NTL-3A or its revision.

7. Other Information

APD approval is valid for a period of one (1) year from the signature date. An extension period may be granted, if requested, prior to the expiration of the original approval period.

In the event after-hours approvals are necessary, you must contact one of the following individuals:

Ed Forsman (435) 828-7874
Petroleum Engineer

Kirk Fleetwood (435) 828-7875
Petroleum Engineer

BLM FAX Machine (435) 781-4410

**SURFACE USE PROGRAM
CONDITIONS OF APPROVAL (COAs)**

- If any paleontological or cultural materials are encountered, stop work immediately and report the find to this office.
- No construction or drilling may occur from March 15 through June 20 to protect pronghorn antelope kidding season and sage grouse strutting/nesting season.
- The seed mix for this location shall be:

Indian Ricegrass	<i>Achnatherum hymenoides</i>	4 lbs./acre
Shadscale	<i>Atriplex confertifolia</i>	3 lbs./acre
Wyoming big sage	<i>Artemisia tridentata ssp. Wyomingensis</i>	1 lbs./acre
Needle and Threadgrass	<i>Hesperostipa comata ssp. comata</i>	4 lbs./acre

 - All pounds are in pure live seed.
 - Reseeding may be required if first seeding is not successful.
- 4 to 6 inches of topsoil shall be stripped from the location and windrowed as shown on the cut sheet. The topsoil shall then be broadcast seeded with the recommended seed mix immediately after it has been windrowed and the seed walked into the soil with a dozer.
- The topsoil from the reserve pit shall be stripped and piled separately near the reserve pit. When the reserve pit is closed, it shall be recontoured and the topsoil respread, and the area shall be seeded in the same manner as the location topsoil.
- Once the location is plugged and abandoned, it shall be recontoured to natural contours, topsoil respread where appropriate, and the entire location seeded with the recommended seed mix. Seeding shall take place by broadcasting the seed and walking it into the soil with a dozer immediately after the dirt work is completed.

STATE OF UTAH
 DIVISION OF OIL, GAS AND MINING
 ENTITY ACTION FORM - FORM 6

OPERATOR WESTPORT O&G COMPANY L.P.
 ADDRESS 1368 SOUTH 1200 EAST
VERNAL, UTAH 84078

OPERATOR ACCT. NO. N 2115

ACTION CODE	CURRENT ENTITY NO.	NEW ENTITY NO.	API NUMBER	WELL NAME	WELL LOCATION					SPUD DATE	EFFECTIVE DATE
					QQ	SC	TP	RG	COUNTY		
A	99999	14512	43-047-34422	STATE 921-32P	SESE	32	9S	21E	UINTAH	1/17/2005	1/20/05

WELL 1 COMMENTS: *WSTC* **CONFIDENTIAL**
 MIRU PETE MARTIN BUCKET RIG
 SPUD WELL LOCATION ON 1/17/05 AT 8:00 AM.

ACTION CODE	CURRENT ENTITY NO.	NEW ENTITY NO.	API NUMBER	WELL NAME	WELL LOCATION					SPUD DATE	EFFECTIVE DATE
					QQ	SC	TP	RG	COUNTY		
A	99999	14513	43-047-34423	STATE 920-36P	SESE	36	9S	20B	UINTAH	1/18/2005	1/20/05

WELL 2 COMMENTS: *WSTC* **CONFIDENTIAL**
 MIRU PETE MARTIN BUCKET RIG.
 SPUD WELL LOCATION ON 1/18/05 AT 11:00 AM

ACTION CODE	CURRENT ENTITY NO.	NEW ENTITY NO.	API NUMBER	WELL NAME	WELL LOCATION					SPUD DATE	EFFECTIVE DATE
					QQ	SC	TP	RG	COUNTY		
A	99999	2900	43-047-35801	NBU 1022-17I	NESE	17	10S	22E	UINTAH	1/17/2005	1/20/05

WELL 3 COMMENTS: *murd = WSMVD* **CONFIDENTIAL**
 MIRU PETE MARTIN BUCKET RIG.
 SPUD WELL LOCATION ON 1/17/05 AT 7:00 AM.

ACTION CODE	CURRENT ENTITY NO.	NEW ENTITY NO.	API NUMBER	WELL NAME	WELL LOCATION					SPUD DATE	EFFECTIVE DATE
					QQ	SC	TP	RG	COUNTY		
A	99999	14514	43-047-36045	LIZZARD 1122-21O	SWSE	21	11S	22B	UINTAH	1/19/2005	

WELL 4 COMMENTS: *WSMVD*
 MIRU PETE MARTIN BUCKET RIG.
 SPUD WELL LOCATION ON 1/19/05 2:00 PM.

ACTION CODE	CURRENT ENTITY NO.	NEW ENTITY NO.	API NUMBER	WELL NAME	WELL LOCATION					SPUD DATE	EFFECTIVE DATE
					QQ	SC	TP	RG	COUNTY		

WELL 5 COMMENTS:

- ACTION CODES (See instructions on back of form)
- A - Establish new entity for new well (single well only)
 - B - Add new well to existing entity (group or unit well)
 - C - Re-assign well from one existing entity to another existing
 - D - Re-assign well from one existing entity to a new entity
 - E - Other (explain in comments section)

NOTE: Use COMMENT section to explain why each Action Code was selected.
 (3/89)

Post-it® Fax Note	7671	Date	# of pages
To	ERLENE RUSSELL	Phone	970-624-1000
Co./Dept.	UTD/MIN	Phone	WESTPORT OIL & GAS CO
Phone #	(801) 528-5330	Phone	(435) 781-7074
Fax #	(801) 359-3940	Fax #	(435) 781-7094

[Signature]
 Signature

REGULATORY ANALYST 01/19/05
 Title Date

Phone No. (435) 781-7024

RECEIVED
 JAN 19 2005

P. 01
 FAX NO. 4357817094
 JAN-19-2005 WED 10:26 AM EL PASO PRODUCTION

UNITED STATES
DEPARTMENT OF THE INTERIOR
BUREAU OF LAND MANAGEMENT

FORM APPROVED
OMB NO. 1004-0135
Expires: November 30, 2000

SUNDRY NOTICES AND REPORTS ON WELLS
Do not use this form for proposals to drill or to re-enter an abandoned well. Use form 3160-3 (APD) for such proposals.

010

5. Lease Serial No. UTU-73175
6. If Indian, Allottee or Tribe Name
7. If Unit or CA/Agreement, Name and/or No.
8. Well Name and No. LIZZARD 1122-210
9. API Well No. 43-047-36045
10. Field and Pool, or Exploratory UNDESIGNATED
11. County or Parish, and State UINTAH COUNTY, UT

SUBMIT IN TRIPLICATE - Other instructions on reverse side.

1. Type of Well <input type="checkbox"/> Oil Well <input checked="" type="checkbox"/> Gas Well <input type="checkbox"/> Other	
2. Name of Operator WESTPORT OIL & GAS COMPANY, LP	Contact: SHEILA UPCHEGO E-Mail: SUPCHEGO@KMG.COM
3a. Address 1368 SOUTH 1200 EAST VERNAL, UT 84078	3b. Phone No. (include area code) Ph: 435-781-7024
4. Location of Well (Footage, Sec., T., R., M., or Survey Description) Sec 21 T11S R22E SWSE 768FSL 1421FEL	

12. CHECK APPROPRIATE BOX(ES) TO INDICATE NATURE OF NOTICE, REPORT, OR OTHER DATA

TYPE OF SUBMISSION	TYPE OF ACTION			
<input type="checkbox"/> Notice of Intent	<input type="checkbox"/> Acidize	<input type="checkbox"/> Deepen	<input type="checkbox"/> Production (Start/Resume)	<input type="checkbox"/> Water Shut-Off
<input checked="" type="checkbox"/> Subsequent Report	<input type="checkbox"/> Alter Casing	<input type="checkbox"/> Fracture Treat	<input type="checkbox"/> Reclamation	<input type="checkbox"/> Well Integrity
<input type="checkbox"/> Final Abandonment Notice	<input type="checkbox"/> Casing Repair	<input type="checkbox"/> New Construction	<input type="checkbox"/> Recomplete	<input checked="" type="checkbox"/> Other Well Spud
	<input type="checkbox"/> Change Plans	<input type="checkbox"/> Plug and Abandon	<input type="checkbox"/> Temporarily Abandon	
	<input type="checkbox"/> Convert to Injection	<input type="checkbox"/> Plug Back	<input type="checkbox"/> Water Disposal	

13. Describe Proposed or Completed Operation (clearly state all pertinent details, including estimated starting date of any proposed work and approximate duration thereof. If the proposal is to deepen directionally or recomplate horizontally, give subsurface locations and measured and true vertical depths of all pertinent markers and zones. Attach the Bond under which the work will be performed or provide the Bond No. on file with BLM/BIA. Required subsequent reports shall be filed within 30 days following completion of the involved operations. If the operation results in a multiple completion or recompletion in a new interval, a Form 3160-4 shall be filed once testing has been completed. Final Abandonment Notices shall be filed only after all requirements, including reclamation, have been completed, and the operator has determined that the site is ready for final inspection.)

MIRU PETE MARTIN BUCKET. DRILLED 20" CONDUCTOR HOLE TO 40'. RAN 14" 54# STEEL CONDUCTOR PIPE. CMT W/28 SX READY MIX CMT.

SPUD WELL LOCATION ON 1/19/05 AT 2:00 PM.

14. I hereby certify that the foregoing is true and correct. Electronic Submission #53194 verified by the BLM Well Information System For WESTPORT OIL & GAS COMPANY, LP, sent to the Vernal	
Name (Printed/Typed) SHEILA UPCHEGO	Title OPERATIONS
Signature  (Electronic Submission)	Date 01/19/2005

THIS SPACE FOR FEDERAL OR STATE OFFICE USE

Approved By _____	Title _____	Date _____
Conditions of approval, if any, are attached. Approval of this notice does not warrant or certify that the applicant holds legal or equitable title to those rights in the subject lease which would entitle the applicant to conduct operations thereon.		
Office _____		

Title 18 U.S.C. Section 1001 and Title 43 U.S.C. Section 1212, make it a crime for any person knowingly and willfully to make to any department or agency of the United States any false, fictitious or fraudulent statements or representations as to any matter within its jurisdiction.

**** OPERATOR-SUBMITTED ** OPERATOR-SUBMITTED ** OPERATOR-SUBMITTED ** OPERATOR-SUBMITTED**

JAN 24 2005

BUREAU OF LAND MANAGEMENT
DEPARTMENT OF THE INTERIOR

UNITED STATES
DEPARTMENT OF THE INTERIOR
BUREAU OF LAND MANAGEMENT

FORM APPROVED
OMB NO. 1004-0135
Expires: November 30, 2000

SUNDRY NOTICES AND REPORTS ON WELLS
Do not use this form for proposals to drill or to re-enter an abandoned well. Use form 3160-3 (APD) for such proposals.

5. Lease Serial No.
UTU-73175

6. If Indian, Allottee or Tribe Name

7. If Unit or CA/Agreement, Name and/or No.

SUBMIT IN TRIPLICATE - Other instructions on reverse side.

1. Type of Well
 Oil Well Gas Well Other

8. Well Name and No.
LIZZARD 1122-210

2. Name of Operator
WESTPORT OIL & GAS COMPANY, LP
Contact: SHEILA UPCHEGO
E-Mail: supcheago@kmg.com

9. API Well No.
43-047-36045

3a. Address
1368 SOUTH 1200 EAST
VERNAL, UT 84078

3b. Phone No. (include area code)
Ph: 435-781-7024

10. Field and Pool, or Exploratory
UNDESIGNATED

4. Location of Well (Footage, Sec., T., R., M., or Survey Description)
Sec 21 T11S ²²R21E SWSE 768FSL 1421FEL

11. County or Parish, and State
UINTAH COUNTY, UT

12. CHECK APPROPRIATE BOX(ES) TO INDICATE NATURE OF NOTICE, REPORT, OR OTHER DATA

TYPE OF SUBMISSION	TYPE OF ACTION			
<input type="checkbox"/> Notice of Intent	<input type="checkbox"/> Acidize	<input type="checkbox"/> Deepen	<input type="checkbox"/> Production (Start/Resume)	<input type="checkbox"/> Water Shut-Off
<input checked="" type="checkbox"/> Subsequent Report	<input type="checkbox"/> Alter Casing	<input type="checkbox"/> Fracture Treat	<input type="checkbox"/> Reclamation	<input type="checkbox"/> Well Integrity
<input type="checkbox"/> Final Abandonment Notice	<input type="checkbox"/> Casing Repair	<input type="checkbox"/> New Construction	<input type="checkbox"/> Recomplete	<input checked="" type="checkbox"/> Other Drilling Operations
	<input type="checkbox"/> Change Plans	<input type="checkbox"/> Plug and Abandon	<input type="checkbox"/> Temporarily Abandon	
	<input type="checkbox"/> Convert to Injection	<input type="checkbox"/> Plug Back	<input type="checkbox"/> Water Disposal	

13. Describe Proposed or Completed Operation (clearly state all pertinent details, including estimated starting date of any proposed work and approximate duration thereof. If the proposal is to deepen directionally or recomplete horizontally, give subsurface locations and measured and true vertical depths of all pertinent markers and zones. Attach the Bond under which the work will be performed or provide the Bond No. on file with BLM/BIA. Required subsequent reports shall be filed within 30 days following completion of the involved operations. If the operation results in a multiple completion or recompletion in a new interval, a Form 3160-4 shall be filed once testing has been completed. Final Abandonment Notices shall be filed only after all requirements, including reclamation, have been completed, and the operator has determined that the site is ready for final inspection.)

DRILLED 12 1/4" SURFACE HOLE TO 2200'. RAN 9 5/8" 32.3# H-40 SURFACE CSG.
LEAD CMT W/150 SX CLASS G @11.0 PPG 3.82 YIELD. TAILED CMT W/200 SX CLASS G @15.8 PPG 1.15 YIELD.
TOP OUT W/225 SX CLASS G @16.0 PPG 1.10 YIELD. CMT TO SURFACE.

WORT.

RECEIVED
FEB 01 2005
DIV. OF OIL, GAS & MINING

14. I hereby certify that the foregoing is true and correct.
Electronic Submission #53363 verified by the BLM Well Information System For WESTPORT OIL & GAS COMPANY, LP, sent to the Vernal

Name (Printed/Typed) SHEILA UPCHEGO Title OPERATIONS

Signature *Sheila Upcheago* (Electronic Submission) Date 01/25/2005

THIS SPACE FOR FEDERAL OR STATE OFFICE USE

Approved By _____ Title _____ Date _____

Conditions of approval, if any, are attached. Approval of this notice does not warrant or certify that the applicant holds legal or equitable title to those rights in the subject lease which would entitle the applicant to conduct operations thereon.

Office _____

Title 18 U.S.C. Section 1001 and Title 43 U.S.C. Section 1212, make it a crime for any person knowingly and willfully to make to any department or agency of the United States any false, fictitious or fraudulent statements or representations as to any matter within its jurisdiction.

**** OPERATOR-SUBMITTED ** OPERATOR-SUBMITTED ** OPERATOR-SUBMITTED ****

UNITED STATES
DEPARTMENT OF THE INTERIOR
BUREAU OF LAND MANAGEMENT

FORM APPROVED
OMB NO. 1004-0135
Expires: November 30, 2000

012

SUNDRY NOTICES AND REPORTS ON WELLS
Do not use this form for proposals to drill or to re-enter an abandoned well. Use form 3160-3 (APD) for such proposals.

5. Lease Serial No.
UTU-73175

6. If Indian, Allottee or Tribe Name

SUBMIT IN TRIPLICATE - Other instructions on reverse side.

7. If Unit or CA/Agreement, Name and/or No.

1. Type of Well
 Oil Well Gas Well Other

8. Well Name and No.
LIZZARD 1122-210

2. Name of Operator
WESTPORT OIL & GAS COMPANY, LP

Contact: SHEILA UPCHEGO
E-Mail: supcheago@kmg.com

9. API Well No.
43-047-36045

3a. Address
1368 SOUTH 1200 EAST
VERNAL, UT 84078

3b. Phone No. (include area code)
Ph: 435-781-7024

10. Field and Pool, or Exploratory
UNDESIGNATED

4. Location of Well (Footage, Sec., T., R., M., or Survey Description)
Sec 21 T11S R22E SWSE 768FSL 1421FEL

11. County or Parish, and State
JUNTAH COUNTY, UT

12. CHECK APPROPRIATE BOX(ES) TO INDICATE NATURE OF NOTICE, REPORT, OR OTHER DATA

TYPE OF SUBMISSION	TYPE OF ACTION			
<input type="checkbox"/> Notice of Intent	<input type="checkbox"/> Acidize	<input type="checkbox"/> Deepen	<input type="checkbox"/> Production (Start/Resume)	<input type="checkbox"/> Water Shut-Off
<input checked="" type="checkbox"/> Subsequent Report	<input type="checkbox"/> Alter Casing	<input type="checkbox"/> Fracture Treat	<input type="checkbox"/> Reclamation	<input type="checkbox"/> Well Integrity
<input type="checkbox"/> Final Abandonment Notice	<input type="checkbox"/> Casing Repair	<input type="checkbox"/> New Construction	<input type="checkbox"/> Recomplete	<input checked="" type="checkbox"/> Other
	<input type="checkbox"/> Change Plans	<input type="checkbox"/> Plug and Abandon	<input type="checkbox"/> Temporarily Abandon	Production Start-up
	<input type="checkbox"/> Convert to Injection	<input type="checkbox"/> Plug Back	<input type="checkbox"/> Water Disposal	

13. Describe Proposed or Completed Operation (clearly state all pertinent details, including estimated starting date of any proposed work and approximate duration thereof. If the proposal is to deepen directionally or recomplete horizontally, give subsurface locations and measured and true vertical depths of all pertinent markers and zones. Attach the Bond under which the work will be performed or provide the Bond No. on file with BLM/BIA. Required subsequent reports shall be filed within 30 days following completion of the involved operations. If the operation results in a multiple completion or recompletion in a new interval, a Form 3160-4 shall be filed once testing has been completed. Final Abandonment Notices shall be filed only after all requirements, including reclamation, have been completed, and the operator has determined that the site is ready for final inspection.)

THE SUBJECT WELL LOCATION WAS PLACED ON PRODUCTION ON 3/8/05 AT 8:30 AM.
PLEASE REFER TO THE ATTACHED CHRONOLOGICAL WELL HISTORY.

RECEIVED
APR 04 2005
DIV. OF OIL, GAS & MINING

14. I hereby certify that the foregoing is true and correct.
Electronic Submission #55027 verified by the BLM Well Information System For WESTPORT OIL & GAS COMPANY, LP, sent to the Vernal

Name (Printed/Typed) SHEILA UPCHEGO Title OPERATIONS

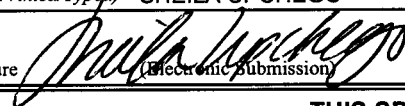
Signature  (Electronic Submission) Date 03/16/2005

THIS SPACE FOR FEDERAL OR STATE OFFICE USE

Approved By _____ Title _____ Date _____

Conditions of approval, if any, are attached. Approval of this notice does not warrant or certify that the applicant holds legal or equitable title to those rights in the subject lease which would entitle the applicant to conduct operations thereon. Office _____

Title 18 U.S.C. Section 1001 and Title 43 U.S.C. Section 1212, make it a crime for any person knowingly and willfully to make to any department or agency of the United States any false, fictitious or fraudulent statements or representations as to any matter within its jurisdiction.

**** OPERATOR-SUBMITTED ** OPERATOR-SUBMITTED ** OPERATOR-SUBMITTED ****

WESTPORT OIL & GAS COMPANY, LP

CHRONOLOGICAL HISTORY

LIZZARD 1122-210

	SPUD	Surface Casing Air Rig	Activity	Status
01/17/05			Build Location, 25% complete	Caza 81
01/18/05			Build Location, 60% complete	Caza 81
01/19/05			Build Location, 95% complete	Caza 81
01/20/05	1/18/05	14" @ 40'	Build Location, 95% complete	Caza 81
01/24/05	1/22/05	9 5/8" @ 2164'	Drill to 2200'. Set csg	WORTCaza81
01/25/05	1/22/05	9 5/8" @ 2164'	Drill to 2200'. Set csg	WORTCaza81
01/26/05	1/22/05	9 5/8" @ 2164'	Drill to 2200'. Set csg	WORTCaza81
01/27/05	1/22/05	9 5/8" @ 2164'	Drill to 2200'. Set csg	WORTCaza81
01/28/05	1/22/05	9 5/8" @ 2164'	Drill to 2200'. Set csg	WORTCaza81
01/31/05	1/22/05	9 5/8" @ 2164'		WORTCaza81
02/01/05	1/22/05	9 5/8" @ 2164'		WORTCaza81
02/02/05	1/22/05	9 5/8" @ 2164'		WORTCaza81
02/03/05	1/22/05	9 5/8" @ 2164'		WORTCaza81
02/04/05	1/22/05	9 5/8" @ 2164'		WORTCaza81
02/07/05	1/22/05	9 5/8" @ 2164'		WORTCaza81
02/08/05	TD: 2200'	Csg. 9 5/8" @ 1743'	MW: 8.4 SD: 2/X/05	DSS: 0 Move to Lizzard 1122-210. NU and Test BOPE @ report time.
02/09/05	TD: 2700'	Csg. 9 5/8" @ 1743'	MW: 8.4 SD: 2/8/05	DSS: 1 Finish testing BOPE. PU BHA with magnet and TIH. Retrieve bolt from rotating head. RIH with 7 7/8" PDC bit and mud motor. Drill cement and FE. Rotary spud @ 2300 hrs 2/8/05. Drill from 2200'-2700'. DA @ report time.
02/10/05	TD: 4395'	Csg. 9 5/8" @ 1743'	MW: 8.4 SD: 2/8/05	DSS: 2 Drill from 2700'-4395'. DA @ report time.
02/11/05	TD: 5635'	Csg. 9 5/8" @ 1743'	MW: 8.4 SD: 2/8/05	DSS: 3 Drill from 4395'-5635'. DA @ report time.

02/14/05 TD: 7630' Csg. 9 5/8" @ 2164' MW: 9.7 SD: 2/8/05 DSS: 6
Drill from 5635'-6442'. TFNB and MM. Drill to 7630'. DA @ report time. Top of MV @ 5984'.

02/15/05 TD: 8144' Csg. 9 5/8" @ 2164' MW: 10.2 SD: 2/8/05 DSS: 7
Drill from 7630'-8144' TD. Circulate for samples. Pump slug and short trip to 6000'. CCH for logs @ report time.

02/16/05 TD: 8144' Csg. 9 5/8" @ 2164' MW: 10.2 SD: 2/8/05 DSS: 8
CCH for logs. POOH and RU Halliburton. Run Triple Combo. TIH and wash 75' to bottom. CCH @ report time. Waiting on BJ cementing equipment.

02/17/05 TD: 8144' Csg. 9 5/8" @ 2164' MW: 10.2 SD: 2/8/05 DSS: 9
CCH while waiting on equip. RU lay down crew and LDDP and BHA. Running 4.5" production casing @ report time.

02/18/05 TD: 8144' Csg. 9 5/8" @ 2164' MW: 10.4 SD: 2/8/05 DSS: 10
Finished running and cemented 4.5" production casing. Set slips and NDBOPE. Released rig @ 1630 on 2/17/05. Starting rig move to NBU 1022-30K @ report time.

02/28/05 PROG: HELD SAFETY MEETING. RR FROM 1022-30L TO LOCATION. SPOT RIG & EQUIP. RU RIG, ND WH NU BOP. PREP TO PU TBG ON MONDAY.

03/01/05 PROG: HELD SAFETY MEETING. PU 3-7/8" BIT, TALLY & PU TBG, RIH W/BIT & TBG. TAG PBD @ 8090'. RU PMP TO CSG, CIRC HOLE CLN W/135 BBL 2% KCL. RD PMP, POOH & LD 15 JTS TBG STB BACK TBG, LD BIT. PREP TO LOG WL IN MORN.

03/02/05 PROG: RIG ON STAND BY.

03/03/05 PROG: MIRU CUTTERS WIRELINE SERV & SCHLUMBERGER PMPG SERVICE (DS). HELD SAFETY MEETING. PRESS TEST SURF LINES TO 8500#. OPEN WL 0#.

STAGE 1: PU, PERF 7924-7928 & 7864-7868', 4 SPF EA, TOT OF 32 HOLES. POOH, LD WL TLS. MU DS. BRK: 4781#, ISIP: 2500#, FG: 0.75. EST INJ RATE: 31.3 BPM @ 5000#. FRAC W/YF120ST+ GEL. ALL STAGES WILL USE NALCO 004 SCALE INHIB. INITIATE PROP NET IN SD @ 71,500 LBS SD (2.5 BAGS). TOT SD: 85,200 LBS, TOT FL: 889 BBL. ISIP: 3026#, FG: 0.81, NPI: 526#. MR: 32.1, MP: 5910#, AR: 28.9 BPM, AP: 3439#. RU CWLS, PU 5K CBP & 3-3/8" GUN. RIH, SET CBP @ 7510'. PU, PERF 7478-82 & 7394-98', 4 SPF EA, TOT OF 32 HOLES. POOH, LD WL TLS. MU DS.

STAGE 2: BRK: 3379#, ISIP: 2430, FG: 0.86. EST INJ RATE: 31.2 BPM @ 4300#. INITIATE PROP NET @ 56,000 LBS SD (2 BAGS). FRAC STG W/YF118ST+ GEL. TOT SD: 69,600 LBS, TOT FL: 607 BBL. ISIP: 3870#, FG: 0.95. MR: 31.7 BPM, MP: 4580#, AR: 29.3 BPM, AP: 3759#. MU CWLS. PU 5K CBP & 3-3/8" GUN. RIH, SET CBP @ 7260', PU, PERF 7230-34', 4 SPF, TOT OF 16 HOLES. POOH, LD WL TLS. MU DS.

STAGE 3: BRK: 2942#, ISIP: 2400#, FG: 0.76. EST INJ RATE: 25.4 BPM @ 4300#. FRAC STG W/YF118ST+ GEL. ADD PROP NET @ 37,900 LBS SD (1.5 BAGS). TOT SD: 48,800 LBS, TOT FL: 460 BBL, ISIP: 3380, FG: 0.90, MR: 25.8 BPM, MP: 4440#, AR: 23.6 BPM, AP: 3664#. MU CWLS. PU 5K CBP & 3-3/8" GUN. RIH, SET CBP @ 6490', PU, PERF 6454-6458', 4 SPF, TOT OF 16 HOLES. POOH, LD WL TLS. MU DS.

STAGE 4: BRK: 3145#, ISIP: 1870#, FG: 0.72. EST INJ RATE: 21.7 BPM @ 3250#. FRAC STG W/YF118ST+ GEL. ADD PROP NET @ 25,600 LBS OF SD (1 BAG). TOT SD: 35,700

LBS, TOT FL: 356 BBL. ISIP: 2620#, FG: 0.84. MR: 21.8 BPM, MP: 3427#, AR: 19.7 BPM, AP: 2745#. MU CWLS, PU 5K KILL PLUG, RIH, ATTEMPT TO SET PLUG @ 6400', CBP WOULD NOT SET. POOH, LD & REBUILD TOOL, RIH, SET PLUG @ 6400'. RDMO DS & CWLS. CHG OUT RAMS, RU TBG EQUIP. PREP TO RIH W/BIT & TBG IN MORNING.

03/04/05

PROG: HELD SAFETY MEETING. PU 3-7/8" BIT & FE POBS, RIH W BIT, SUB & TBG. TAG FILL ON KILL PLUG @ 6390'. CHNG OUT EQUIP TO DRLG. DRL OUT PLUGS AS LISTED:

CBP#	FILL DEPTH	CBP DPTH	DRL TIME	PRES INCR
1	6390'	6400'	10 MIN	100 PSI
2	6475'	6490'	8	100 PSI
3	7220'	7260'	8	500 PSI
4	7480'	7510'	10	500 PSI

CONT TO RIH, TAG FILL @ 7990', CLN OUT TO PBTD @ 8090'. CIRC HOLE CLN W/40 BBL OF 2%. RD DRLG EQ, RU TBG EQ. POOH, LD 18 JTS TBG, PU TBG HNGR, LND TBG W/EOT @ 7524.67'. ND BOP, NU WH, DROP BALL, RU PMP TO TBG, RU FL TO PIT. PMP OF BIT W/2300#. OPEN WL TO PIT. FTP: 50#, SICP: 750#. TURN WL OVER TO FBC @ 3:00 PM. RACK OUT EQ, RD RIG. RR FROM LOC TO NBU 351. SPOT RIG & EQ. SDFN.

03/07/05

PROG: 3/5/05: WELL ON FLOWBACK, FLOWBACK REPORT: CP: 1400#, TP: 410#, 20/64 CHK, 9 BWPH, 24 HRS, SD: TRACE, TTL BBLs FLWD: 305, TODAY'S LTR: 1,206 BBLs, LOAD REC TODAY: 305 BBLs, REMAINING LTR: 901 BBLs, TOTAL LOAD REC TO DATE: 1,411 BBLs.

3/6/05: WELL ON FLOWBACK, FLOWBACK REPORT: CP: 950#, TP: 340#, 20/64 CHK, 6 BWPH, 24 HRS, SD: LIGHT TRACE, TTL BBLs FLWD: 170, TODAY'S LTR: 901 BBLs, LOAD REC TODAY: 170 BBLs, REMAINING LTR: 731 BBLs, TOTAL LOAD REC TO DATE: 1,581 BBLs.

3/7/05: WELL ON FLOWBACK, FLOWBACK REPORT: CP: 925#, TP: 340#, 18/64 CHK, 7 BWPH, 24 HRS, SD: CLEAN, TTL BBLs FLWD: 162, TODAY'S LTR: 731 BBLs, LOAD REC TODAY: 162 BBLs, REMAINING LTR: 569 BBLs, TOTAL LOAD REC TO DATE: 1,743 BBLs.

03/08/05

PROG: TRYING TO PUT WELL ON SALES TODAY.

03/09/05

PROG: WELL WENT ON SALES. 3/8/05, 8:30 AM. 1200 MCF, 16/64 CHK, SCIP: 1784#, FTP: 1058#, 8 BWPH. FINAL REPORT FOR COMPLETION.

ON SALES

03/07/05: WELL ON @ 8:30 AM.

03/10/05

ON SALES

03/08/05: 185 MCF, 0 BC, 96 BW, TP: 1096#, CP: 1736#, 16/64 CHK, 12 HRS, LP: 383#.

03/11/05

ON SALES

03/09/05: 159 MCF, 0 BC, 120 BW, TP: 377#, CP: 1682#, 20/64 CHK, 15 HRS, LP: 368#.

03/14/05

ON SALES

03/10/05: 125 MCF, 0 BC, 125 BW, TP: 415#, CP: 1195#, 22/64 CHK, 24 HRS, LP: 414#.

03/11/05: 141 MCF, 0 BC, 125 BW, TP: 381#, CP: 1606#, 22/64 CHK, 24 HRS, LP: 379#.

03/12/05: 0 MCF, 0 BC, 125 BW, TP: 381#, CP: 1833#, 22/64 CHK, 24 HRS, LP: 376#.

03/15/05

ON SALES

03/13/05: 163 MCF, 0 BC, 125 BW, TP: 386#, CP: 1239#, 22/64 CHK, 24 HRS, LP: 385#.

03/16/05

ON SALES

03/14/05: 87 MCF, 0 BC, 125 BW, TP: 837#, CP: 1037#, 22/64 CHK, 24 HRS, LP: 386#.

UNITED STATES
DEPARTMENT OF THE INTERIOR
BUREAU OF LAND MANAGEMENT

FORM APPROVED
OMB NO. 1004-0135
Expires: November 30, 2000

013

SUNDRY NOTICES AND REPORTS ON WELLS
Do not use this form for proposals to drill or to re-enter an abandoned well. Use form 3160-3 (APD) for such proposals.

5. Lease Serial No.
UTU-73175

6. If Indian, Allottee or Tribe Name
N/A

7. If Unit or CA/Agreement, Name and/or No.
N/A

SUBMIT IN TRIPLICATE - Other instructions on reverse side.

1. Type of Well <input type="checkbox"/> Oil Well <input checked="" type="checkbox"/> Gas Well <input type="checkbox"/> Other		8. Well Name and No. LIZZARD 1122-210
2. Name of Operator WESTPORT OIL AND GAS COMPANY		9. API Well No. 43-047-36045
Contact: RALEEN WEDDLE E-Mail: rweddle@kmg.com		
3a. Address 1368 SOUTH 1200 EAST VERNAL, UT 84078	3b. Phone No. (include area code) Ph: 435-781-7044	10. Field and Pool, or Exploratory UNDESIGNATED
4. Location of Well (Footage, Sec., T., R., M., or Survey Description) Sec 21 T11S R22E SWSE 786FSL 1421FEL		11. County or Parish, and State UINTAH COUNTY, UT

12. CHECK APPROPRIATE BOX(ES) TO INDICATE NATURE OF NOTICE, REPORT, OR OTHER DATA

TYPE OF SUBMISSION	TYPE OF ACTION			
<input type="checkbox"/> Notice of Intent	<input type="checkbox"/> Acidize	<input type="checkbox"/> Deepen	<input type="checkbox"/> Production (Start/Resume)	<input type="checkbox"/> Water Shut-Off
<input checked="" type="checkbox"/> Subsequent Report	<input type="checkbox"/> Alter Casing	<input type="checkbox"/> Fracture Treat	<input type="checkbox"/> Reclamation	<input type="checkbox"/> Well Integrity
<input type="checkbox"/> Final Abandonment Notice	<input type="checkbox"/> Casing Repair	<input type="checkbox"/> New Construction	<input type="checkbox"/> Recomplete	<input checked="" type="checkbox"/> Other Drilling Operations
	<input type="checkbox"/> Change Plans	<input type="checkbox"/> Plug and Abandon	<input type="checkbox"/> Temporarily Abandon	
	<input type="checkbox"/> Convert to Injection	<input type="checkbox"/> Plug Back	<input type="checkbox"/> Water Disposal	

13. Describe Proposed or Completed Operation (clearly state all pertinent details, including estimated starting date of any proposed work and approximate duration thereof. If the proposal is to deepen directionally or recomplete horizontally, give subsurface locations and measured and true vertical depths of all pertinent markers and zones. Attach the Bond under which the work will be performed or provide the Bond No. on file with BLM/BIA. Required subsequent reports shall be filed within 30 days following completion of the involved operations. If the operation results in a multiple completion or recompletion in a new interval, a Form 3160-4 shall be filed once testing has been completed. Final Abandonment Notices shall be filed only after all requirements, including reclamation, have been completed, and the operator has determined that the site is ready for final inspection.)

FINISHED DRILLING FROM 2200' TO 8144'. RAN 4 1/2", 11.6#, I-80 PRODUCTION CASING. LEAD CMT W/285 SKS, 11.0 PPG, 3.38 YIELD, TAIL CMT W/ 1337 SKS, 50/50, 14.3 PPG, 1.31 YIELD. WASHED AND CLEANED OUT MUD TANKS.

RELEASED CAZA 81 ON 2/18/05 @ 1630HRS.

RECEIVED

APR 04 2005

DIV. OF OIL, GAS & MINING

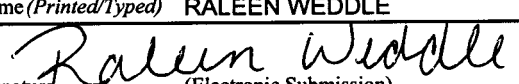
14. I hereby certify that the foregoing is true and correct. Electronic Submission #54282 verified by the BLM Well Information System For WESTPORT OIL AND GAS COMPANY, sent to the Vernal	
Name (Printed/Typed) RALEEN WEDDLE	Title PREPARER
Signature  (Electronic Submission)	Date 02/18/2005

THIS SPACE FOR FEDERAL OR STATE OFFICE USE

Approved By _____	Title _____	Date _____
Conditions of approval, if any, are attached. Approval of this notice does not warrant or certify that the applicant holds legal or equitable title to those rights in the subject lease which would entitle the applicant to conduct operations thereon.		Office _____

Title 18 U.S.C. Section 1001 and Title 43 U.S.C. Section 1212, make it a crime for any person knowingly and willfully to make to any department or agency of the United States any false, fictitious or fraudulent statements or representations as to any matter within its jurisdiction.

**** OPERATOR-SUBMITTED ** OPERATOR-SUBMITTED ** OPERATOR-SUBMITTED ****

UNITED STATES
DEPARTMENT OF THE INTERIOR
BUREAU OF LAND MANAGEMENT

FORM APPROVED
OMB NO. 1004-0137
Expires: November 30, 2000

014 WELL COMPLETION OR RECOMPLETION REPORT AND LOG

5. Lease Serial No.
UTU-73175

1a. Type of Well Oil Well Gas Dry Other _____
 b. Type of Completion: New Work Over Deepen Plug Back Diff. Reserv.
 Other _____

6. If Indian, Allottee or Tribe Name

7. Unit or CA Agreement Name and No.

2. Name of Operator
WESTPORT OIL & GAS COMPANY L.P.

8. Lease Name and Well No.
LIZZARD 1122-210

3. Address **1368 SOUTH 1200 EAST VERNAL, UTAH 84078**
 3a. Phone No. (include area code) **(435)-781-7024**

9. API Well No.
43-047-36045

4. Location of Well (Report locations clearly and in accordance with Federal requirements)*
 At surface **SWSE 768'FSL & 1421'FEL**

10. Field and Pool, or Exploratory
UNDESIGNATED

At top prod. interval reported below

11. Sec., T., R., M., or Block and Survey or Area **SEC 21-T11S-R22E**

At total depth

12. County or Parish **UINTAH** 13. State **UTAH**

14. Date Spudded **01/19/05** 15. Date T.D. Reached **02/15/05** 16. Date Completed D & A Ready to Prod. **03/08/05**
 17. Elevations (DF, RKB, RT, GL)* **5976'GL**

18. Total Depth: MD **8144'** TVD _____ 19. Plug Back T.D.: MD **8090'** TVD _____ 20. Depth Bridge Plug Set: MD _____ TVD _____

21. Type Electric & Other Mechanical Logs Run (Submit copy of each) **CBL-GR**
 22. Was well cored? No Yes (Submit copy)
 Was DST run? No Yes (Submit copy)
 Directional Survey? No Yes (Submit copy)

23. Casing and Liner Record (Report all strings set in well)

Hole Size	Size/Grade	Wt. (#/ft.)	Top (MD)	Bottom (MD)	Stage Cementer Depth	No. of Sk. & Type of Cement	Slurry Vol. (BBL)	Cement Top*	Amount Pulled
20"	14"	54#		40'		28			
12 1/4"	9 5/8"	32.3#		2200'		575			
7 7/8"	4 1/2"	11.6#		8144'		1622			

24. Tubing Record

Size	Depth Set (MD)	Packer Depth (MD)	Size	Depth Set (MD)	Packer Depth (MD)	Size	Depth Set (MD)	Packer Set (MD)
2 3/8"	7525'							

25. Producing Intervals 26. Perforation Record

Formation	Top	Bottom	Perforated Interval	Size	No. Holes	Perf. Status
A) MESAVERDE	6454'	7928'	6454'-7928'	0.35	96	OPEN
B)						
C)						
D)						

27. Acid, Fracture, Treatment, Cement Squeeze, Etc.

Depth Interval	Amount and type of Material
6454'-7928'	PMP 534 BBLs YF118ST & 191,000# PRONET SD

RECEIVED
APR 26 2005

28. Production - Interval A

Date First Produced	Test Date	Hours Tested	Test Production	Oil BBL	Gas MCF	Water BBL	Oil Gravity Corr. API	Gas Gravity	Production Method
03/08/05	03/08/05	12	→	0	185	96			FLOWING
Choke Size	Tbg. Press. Flwg. 1096# SI	Csg. Press. 1736#	24 Hr. Rate	Oil BBL	Gas MCF	Water BBL	Oil Gravity Corr. API	Well Status	
16/64	SI	1736#	→	0	185	96			PRODUCING

DIV OF OIL, GAS & MINING

28a. Production - Interval B

Date First Produced	Test Date	Hours Tested	Test Production	Oil BBL	Gas MCF	Water BBL	Oil Gravity Corr. API	Gas Gravity	Production Method
			→						
Choke Size	Tbg. Press. SI	Csg. Press.	24 Hr. Rate	Oil BBL	Gas MCF	Water BBL	Oil Gravity Corr. API	Well Status	
	SI		→						

(See instructions and spaces for additional data on reverse side)

28b. Production - Interval C

Date First Produced	Test Date	Hours Tested	Test Production →	Oil BBL	Gas MCF	Water BBL	Oil Gravity Corr. API	Gas Gravity	Production Method
Choke Size	Tbg. Press. Flwg. SI	Csg. Press.	24 Hr. Rate →	Oil BBL	Gas MCF	Water BBL	Gas : Oil Ratio	Well Status	

28c. Production - Interval D

Date First Produced	Test Date	Hours Tested	Test Production →	Oil BBL	Gas MCF	Water BBL	Oil Gravity Corr. API	Gas Gravity	Production Method
Choke Size	Tbg. Press. Flwg. SI	Csg. Press.	24 Hr. Rate →	Oil BBL	Gas MCF	Water BBL	Gas : Oil Ratio	Well Status	

29. Disposition of Gas (Sold, used for fuel, vented, etc.)

SOLD

30. Summary of Porous Zones (Include Aquifers):

Show all important zones of porosity and contents thereof: Cored intervals and all drill-stem tests, including depth interval tested, cushion used, time tool open, flowing and shut-in pressures and recoveries.

31. Formation (Log) Markers

Formation	Top	Bottom	Descriptions, Contents, etc.	Name	Top
					Meas. Depth
WASATCH MESAVERDE	3723' 5996'	5996'			

32. Additional remarks (include plugging procedure):

33. Circle enclosed attachments:

- 1. Electrical/Mechanical Logs (1 full set req'd.)
- 2. Geologic Report
- 3. DST Report
- 4. Directional Survey
- 5. Sundry Notice for plugging and cement verification
- 6. Core Analysis
- 7. Other:

36. I hereby certify that the foregoing and attached information is complete and correct as determined from all available records (see attached instructions)*

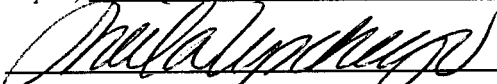
Name (please print) SHEILA UPCHEGO Title REGULATORY ANALYST
 Signature  Date 4/20/2005

Title 18 U.S.C. Section 1001 and Title 43 U.S.C. Section 1212, make it a crime for any person knowingly and willfully to make to any department or agency of the United States any false, fictitious or fraudulent statements or representations as to any matter within its jurisdiction.

Division of Oil, Gas and Mining
OPERATOR CHANGE WORKSHEET

ROUTING

1. DJJ
2. CDW

X Change of Operator (Well Sold)

Operator Name Change/Merger

The operator of the well(s) listed below has changed, effective:

1/6/2006

FROM: (Old Operator):
 N2115-Westport Oil & Gas Co., LP
 1368 South 1200 East
 Vernal, UT 84078
 Phone: 1-(435) 781-7024

TO: (New Operator):
 N2995-Kerr-McGee Oil & Gas Onshore, LP
 1368 South 1200 East
 Vernal, UT 84078
 Phone: 1-(435) 781-7024

WELL NAME	CA No.	Unit:	SEC	TWN	RNG	API NO	ENTITY NO	LEASE TYPE	WELL TYPE	WELL STATUS
-----------	--------	-------	-----	-----	-----	--------	-----------	------------	-----------	-------------

OPERATOR CHANGES DOCUMENTATION

Enter date after each listed item is completed

- (R649-8-10) Sundry or legal documentation was received from the **FORMER** operator on: 5/10/2006
- (R649-8-10) Sundry or legal documentation was received from the **NEW** operator on: 5/10/2006
- The new company was checked on the **Department of Commerce, Division of Corporations Database** on: 3/7/2006
- Is the new operator registered in the State of Utah: YES Business Number: 1355743-0181
- If **NO**, the operator was contacted on: _____
- (R649-9-2)Waste Management Plan has been received on: IN PLACE
- Inspections of LA PA state/fee well sites complete on: n/a
- Reports current for Production/Disposition & Sundries on: ok

6. **Federal and Indian Lease Wells:** The BLM and or the BIA has approved the merger, name change, or operator change for all wells listed on Federal or Indian leases on: BLM 3/27/2006 BIA not yet

7. **Federal and Indian Units:**
 The BLM or BIA has approved the successor of unit operator for wells listed on: 3/27/2006

8. **Federal and Indian Communization Agreements ("CA"):**
 The BLM or BIA has approved the operator for all wells listed within a CA on: n/a

9. **Underground Injection Control ("UIC")** The Division has approved UIC Form 5, **Transfer of Authority to Inject**, for the enhanced/secondary recovery unit/project for the water disposal well(s) listed on: _____

DATA ENTRY:

- Changes entered in the **Oil and Gas Database** on: 5/15/2006
- Changes have been entered on the **Monthly Operator Change Spread Sheet** on: 5/15/2006
- Bond information entered in RBDMS on: 5/15/2006
- Fee/State wells attached to bond in RBDMS on: 5/16/2006
- Injection Projects to new operator in RBDMS on: _____
- Receipt of Acceptance of Drilling Procedures for APD/New on: n/a Name Change Only

BOND VERIFICATION:

- Federal well(s) covered by Bond Number: CO1203
- Indian well(s) covered by Bond Number: RLB0005239
- (R649-3-1) The **NEW** operator of any fee well(s) listed covered by Bond Number RLB0005236
- The **FORMER** operator has requested a release of liability from their bond on: n/a rider added KMG
 The Division sent response by letter on: _____

LEASE INTEREST OWNER NOTIFICATION:

- (R649-2-10) The **FORMER** operator of the fee wells has been contacted and informed by a letter from the Division of their responsibility to notify all interest owners of this change on: 5/16/2006

COMMENTS:

UNITED STATES
DEPARTMENT OF THE INTERIOR
BUREAU OF LAND MANAGEMENT

FORM APPROVED
OMB No. 1004-0135
Expires November 30, 2000

SUNDRY NOTICES AND REPORTS ON WELLS

Do not use this form for proposals to drill or reenter an abandoned well. Use Form 3160-3 (APD) for such proposals.

5. Lease Serial No.
MULTIPLE LEASES
6. If Indian, Allottee or Tribe Name

SUBMIT IN TRIPLICATE - Other instructions on reverse side

7. If Unit or CA/Agreement, Name and/or No.
8. Well Name and No.

1. Type of Well
 Oil Well Gas Well Other

MUTIPLE WELLS

2. Name of Operator
KERR-McGEE OIL & GAS ONSHORE LP

9. API Well No.

3a. Address **1368 SOUTH 1200 EAST VERNAL, UT 84078**
3b. Phone No. (include area code) **(435) 781-7024**

10. Field and Pool, or Exploratory Area

4. Location of Well (Footage, Sec., T., R., M., or Survey Description)

11. County or Parish, State
UINTAH COUNTY, UTAH

SEE ATTACHED

12. CHECK APPROPRIATE BOX(ES) TO INDICATE NATURE OF NOTICE, REPORT, OR OTHER DATA

TYPE OF SUBMISSION	TYPE OF ACTION				
<input type="checkbox"/> Notice of Intent	<input type="checkbox"/> Acidize	<input type="checkbox"/> Deepen	<input type="checkbox"/> Production (Start/Resume)	<input type="checkbox"/> Water Shut-Off	
<input checked="" type="checkbox"/> Subsequent Report	<input type="checkbox"/> Alter Casing	<input type="checkbox"/> Fracture Treat	<input type="checkbox"/> Reclamation	<input type="checkbox"/> Well Integrity	
<input type="checkbox"/> Final Abandonment Notice	<input type="checkbox"/> Casing Repair	<input type="checkbox"/> New Construction	<input type="checkbox"/> Recomplete	<input checked="" type="checkbox"/> Other CHANGE OF OPERATOR	
	<input type="checkbox"/> Change Plans	<input type="checkbox"/> Plug and Abandon	<input type="checkbox"/> Temporarily Abandon		
	<input type="checkbox"/> Convert to Injection	<input type="checkbox"/> Plug Back	<input type="checkbox"/> Water Disposal		

13. Describe Proposed or Completed Operations (clearly state all pertinent details, including estimated starting date of any proposed work and approximate duration thereof. If the proposal is to deepen directionally or recomplate horizontally, give subsurface locations and measured and true vertical depths of all pertinent markers and zones. Attach the Bond under which the work will be performed or provide the Bond No. on file with BLM/BIA. Required subsequent reports shall be filed within 30 days following completion of the involved operations. If the operation results in a multiple completion or recompletion in a new interval, a Form 3160-4 shall be filed once testing has been completed. Final Abandonment Notices shall be filed only after all requirements, including reclamation, have been completed, and the operator has determined that the site is ready for final inspection.

PLEASE BE ADVISED THAT KERR-McGEE OIL & GAS ONSHORE LP, IS CONSIDERED TO BE THE OPERATOR OF THE ATTACHED WELL LOCATIONS. EFFECTIVE JANUARY 6, 2006.
KERR-McGEE OIL & GAS ONSHORE LP, IS RESPONSIBLE UNDER TERMS AND CONDITIONS OF THE LEASE(S) FOR THE OPERATIONS CONDUCTED UPON LEASE LANDS. BOND COVERAGE IS PROVIDED BY STATE OF UTAH NATIONWIDE BOND NO. RLB0005237.

RECEIVED

MAY 10 2006

DIV. OF OIL, GAS & MINING

BLM BOND = C01203
BIA BOND = RLB0005239

APPROVED 5116106

Earlene Russell
Division of Oil, Gas and Mining
Earlene Russell, Engineering Technician

14. I hereby certify that the foregoing is true and correct

Name (Printed/Typed)
RANDY BAYNE

Title
DRILLING MANAGER

Signature
Randy Bayne

Date
May 9, 2006

THIS SPACE FOR FEDERAL OR STATE USE

Approved by _____ Title _____ Date _____

Conditions of approval, if any, are attached. Approval of this notice does not warrant or certify that the applicant holds legal or equitable title to those rights in the subject lease which would entitle the applicant to conduct operations thereon.

Office _____

Title 18 U.S.C. Section 1001, make it a crime for any person knowingly and willfully to make to any department or agency of the United States any false, fictitious or fraudulent statements or representations as to any matter within its jurisdiction.

UNITED STATES
DEPARTMENT OF THE INTERIOR
BUREAU OF LAND MANAGEMENT

SUNDRY NOTICES AND REPORTS ON WELLS

Do not use this form for proposals to drill or reenter an abandoned well. Use Form 3160-3 (APD) for such proposals.

FORM APPROVED
OMB No. 1004-0135
Expires November 30, 2000

5. Lease Serial No.
MULTIPLE LEASES

6. If Indian, Allottee or Tribe Name

7. If Unit or CA/Agreement, Name and/or No.

8. Well Name and No.
MUTIPLE WELLS

9. API Well No.

10. Field and Pool, or Exploratory Area

11. County or Parish, State
UINTAH COUNTY, UTAH

SUBMIT IN TRIPLICATE - Other instructions on reverse side

1. Type of Well
 Oil Well Gas Well Other

2. Name of Operator
WESTPORT OIL & GAS COMPANY L.P.

3a. Address
1368 SOUTH 1200 EAST VERNAL, UT 84078

3b. Phone No. (include area code)
(435) 781-7024

4. Location of Well (Footage, Sec., T., R., M., or Survey Description)
SEE ATTACHED

12. CHECK APPROPRIATE BOX(ES) TO INDICATE NATURE OF NOTICE, REPORT, OR OTHER DATA

TYPE OF SUBMISSION	TYPE OF ACTION			
<input type="checkbox"/> Notice of Intent	<input type="checkbox"/> Acidize	<input type="checkbox"/> Deepen	<input type="checkbox"/> Production (Start/Resume)	<input type="checkbox"/> Water Shut-Off
<input checked="" type="checkbox"/> Subsequent Report	<input type="checkbox"/> Alter Casing	<input type="checkbox"/> Fracture Treat	<input type="checkbox"/> Reclamation	<input type="checkbox"/> Well Integrity
<input type="checkbox"/> Final Abandonment Notice	<input type="checkbox"/> Casing Repair	<input type="checkbox"/> New Construction	<input type="checkbox"/> Recomplete	<input checked="" type="checkbox"/> Other CHANGE OF OPERATOR
	<input type="checkbox"/> Change Plans	<input type="checkbox"/> Plug and Abandon	<input type="checkbox"/> Temporarily Abandon	
	<input type="checkbox"/> Convert to Injection	<input type="checkbox"/> Plug Back	<input type="checkbox"/> Water Disposal	

13. Describe Proposed or Completed Operations (clearly state all pertinent details, including estimated starting date of any proposed work and approximate duration thereof. If the proposal is to deepen directionally or recomplete horizontally, give subsurface locations and measured and true vertical depths of all pertinent markers and zones. Attach the Bond under which the work will be performed or provide the Bond No. on file with BLM/BIA. Required subsequent reports shall be filed within 30 days following completion of the involved operations. If the operation results in a multiple completion or recompletion in a new interval, a Form 3160-4 shall be filed once testing has been completed. Final Abandonment Notices shall be filed only after all requirements, including reclamation, have been completed, and the operator has determined that the site is ready for final inspection.

EFFECTIVE JANUARY 6, 2006, WESTPORT OIL & GAS COMPANY L.P., HAS RELINQUISHED THE OPERATORSHIP OF THE ATTACHED WELL LOCATIONS TO KERR-McGEE OIL & GAS ONSHORE LP.

APPROVED 5/16/06
Earlene Russell
Division of Oil, Gas and Mining
Earlene Russell, Engineering Technician

RECEIVED
MAY 10 2006

DIV. OF OIL, GAS & MINING

14. I hereby certify that the foregoing is true and correct

Name (Printed/Typed) BRAD LANEY	Title ENGINEERING SPECIALIST
Signature <i>Brad Laney</i>	Date May 9, 2006

THIS SPACE FOR FEDERAL OR STATE USE

Approved by <i>Brad Laney</i>	Title	Date 5-9-06
Conditions of approval, if any, are attached. Approval of this notice does not warrant or certify that the applicant holds legal or equitable title to those rights in the subject lease which would entitle the applicant to conduct operations thereon.	Office	

Title 18 U.S.C. Section 1001, make it a crime for any person knowingly and willfully to make to any department or agency of the United States any false, fictitious or fraudulent statements or representations as to any matter within its jurisdiction.



United States Department of the Interior

BUREAU OF LAND MANAGEMENT
Colorado State Office
2850 Youngfield Street
Lakewood, Colorado 80215-7076

IN REPLY REFER TO:

CO922 (MM)
3106
COC017387 et. al.

March 23, 2006

NOTICE

Kerr-McGee Oil & Gas Onshore L.P. :
1999 Broadway, Suite 3700 : Oil & Gas
Denver, CO 80202 :

Merger/Name Change - Recognized

On February 28, 2006 this office received acceptable evidence of the following mergers and name conversion:

Kerr-McGee Oil & Gas Onshore L.P., a Delaware Limited Partnership, and Kerr-McGee Oil & Gas Onshore LLC, a Delaware Limited Partnership merger with and into Westport Oil and Gas Company L.P., a Delaware Limited Partnership, and subsequent Westport Oil & Gas Company L.P. name conversion to Kerr-McGee Oil & Gas Onshore L.P.

For our purposes the merger and name conversion was effective January 4, 2006, the date the Secretary of State of Delaware authenticated the mergers and name conversion.

Kerr-McGee Oil & Gas Onshore L.P. provided a list of oil and gas leases held by the merging parties with the request that the Bureau of Land Management change all their lease records from the named entities to the new entity, Kerr-McGee Oil & Gas Onshore L.P. In response to this request each state is asked to retrieve their own list of leases in the names of these entities from the Bureau of Land Management's (BLM) automated LR2000 data base.

The oil and gas lease files identified on the list provided by Kerr-McGee Oil & Gas Onshore L.P. have been updated as to the merger and name conversion. We have not abstracted the lease files to determine if the entities affected by the acceptance of these documents holds an interest in the lease, nor have we attempt to identify leases where the entity is the operator on the ground that maintains vested record title or operating rights interests. If additional documentation, for change of operator, is required you will be contacted directly by the appropriate Field Office. The Mineral Management Services (MMS) and other applicable BLM offices were notified of the merger with a copy of this notice

Please contact this office if you identify additional leases where the merging party maintains an interest, under our jurisdiction, and we will document the case files with a copy of this notice. If the leases are under the jurisdiction of another State Office that information will be forwarded to them for their action.

Three riders accompanied the merger/name conversion documents which will add Kerr-McGee Oil and Gas Onshore LLC as a principal to the 3 Kerr-McGee bonds maintained by the Wyoming State Office. These riders will be forward to them for their acceptance.

The Nationwide Oil & Gas Continental Casualty Company Bond #158626364 (BLM Bond #CO1203), maintained by the Colorado State Office, will remain in full force and effect until an assumption rider is accepted by the Wyoming State Office that conditions their Nationwide Safeco bond to accept all outstanding liability on the oil and gas leases attached to the Colorado bond.

If you have questions about this action you may call me at 303.239.3768.

/s/Martha L. Maxwell
Martha L. Maxwell
Land Law Examiner
Fluid Minerals Adjudication

Attachment:

List of OG Leases to each of the following offices:

MMS MRM, MS 357B-1

WY, UT, NM/OK/TX, MT/ND, WY State Offices

CO Field Offices

Wyoming State Office

Rider #1 to Bond WY2357

Rider #2 to Bond WY1865

Rider #3 to Bond WY1127



United States Department of the Interior



BUREAU OF LAND MANAGEMENT
Utah State Office
P.O. Box 45155
Salt Lake City, UT 84145-0155
<http://www.blm.gov>

IN REPLY REFER TO:
3106
(UT-922)

March 27, 2006

Memorandum

To: Vernal Field Office

From: Chief, Branch of Fluid Minerals

Subject: Merger Approval

Attached is an approved copy of the merger recognized by the Bureau of Land Management, Colorado State Office. We have updated our records to reflect the merger from Westport Oil and Gas Company L.P. into Kerr-McGee Onshore Oil and Gas Company. The merger was approved effective January 4, 2006.

Chief, Branch of
Fluid Minerals

Enclosure

Approval letter from BLM COSO (2 pp)

cc: MMS, Reference Data Branch, James Sykes, PO Box 25165, Denver CO 80225
State of Utah, DOGM, Attn: Earlene Russell, PO Box 145801, SLC UT 84114
Teresa Thompson
Joe Incardine
Connie Seare
Dave Mascarenas
Susan Bauman

RECEIVED

MAR 28 2006

U.S. DEPT. OF OIL, GAS & MINERALS

UNITED STATES
DEPARTMENT OF THE INTERIOR
BUREAU OF LAND MANAGEMENT

FORM APPROVED
OMB No. 1004-0135
Expires November 30, 2000

SUNDRY NOTICES AND REPORTS ON WELLS
Do not use this form for proposals to drill or reenter an abandoned well. Use Form 3160-3 (APD) for such proposals.

5. Lease Serial No.
UTU-73175

6. If Indian, Allottee or Tribe Name

7. If Unit or CA/Agreement, Name and/or No.

8. Well Name and No.
LIZZARD 1122-210

9. API Well No.
4304736045

10. Field and Pool, or Exploratory Area
NATURAL BUTTES

11. County or Parish, State
UINTAH COUNTY, UTAH

SUBMIT IN TRIPLICATE – Other instructions on reverse side

1. Type of Well
 Oil Well Gas Well Other

2. Name of Operator
KERR MCGEE OIL & GAS ONSHORE LP

3a. Address
1368 SOUTH 1200 EAST VERNAL, UT 84078

3b. Phone No. (include area code)
(435) 781-7024

4. Location of Well (Footage, Sec., T., R., M., or Survey Description)
SWSE SEC. 21, TR11S, R22E 768'FSL, 2107'FWL

12. CHECK APPROPRIATE BOX(ES) TO INDICATE NATURE OF NOTICE, REPORT, OR OTHER DATA

TYPE OF SUBMISSION	TYPE OF ACTION			
<input checked="" type="checkbox"/> Notice of Intent	<input type="checkbox"/> Acidize	<input type="checkbox"/> Deepen	<input type="checkbox"/> Production (Start/Resume)	<input type="checkbox"/> Water Shut-Off
<input type="checkbox"/> Subsequent Report	<input type="checkbox"/> Alter Casing	<input type="checkbox"/> Fracture Treat	<input type="checkbox"/> Reclamation	<input type="checkbox"/> Well Integrity
<input type="checkbox"/> Final Abandonment Notice	<input type="checkbox"/> Casing Repair	<input type="checkbox"/> New Construction	<input type="checkbox"/> Recomplete	<input checked="" type="checkbox"/> Other SHUT-IN
	<input type="checkbox"/> Change Plans	<input type="checkbox"/> Plug and Abandon	<input type="checkbox"/> Temporarily Abandon	
	<input type="checkbox"/> Convert to Injection	<input type="checkbox"/> Plug Back	<input type="checkbox"/> Water Disposal	

13. Describe Proposed or Completed Operations (clearly state all pertinent details, including estimated starting date of any proposed work and approximate duration thereof. If the proposal is to deepen directionally or recomplete horizontally, give subsurface locations and measured and true vertical depths of all pertinent markers and zones. Attach the Bond under which the work will be performed or provide the Bond No. on file with BLM/BIA. Required subsequent reports shall be filed within 30 days following completion of the involved operations. If the operation results in a multiple completion or recompletion in a new interval, a Form 3160-4 shall be filed once testing has been completed. Final Abandonment Notices shall be filed only after all requirements, including reclamation, have been completed, and the operator has determined that the site is ready for final inspection.

The operator requests authorization to shut-in the subject well location. Gross production from the greater Natural Buttes area is currently constrained at roughly 215mmcf/d due to lack of export pipeline capacity. The field is capable of producing more gas than this, which results in frequent and widespread bottlenecked areas of high line pressure. This in turn causes numerous wells to log off of production, often requiring swab rigs to get them going again. Operating the field in this reactionary manner is very inefficient. The operator requests authorization to shut in wells strategically to alleviate this situation and utilize the resource more efficiently. A significant drop in production is not expected, as the field is constrained anyway. The subject well was selected on the basis of one or more of the following factors:

*Located in a bottlenecked area; *High intervention requirement relative to gas production, *High water production

Wells will be shut in for an indefinite period. As the constrained situation continues, different wells will be selected and subject wells will be returned to production in order to cycle the shut-ins around the field and allow well pressures to build up and assist with future production.

COPY SENT TO OPERATOR RECEIVED
Date: **11/7/06**
Initials: **[Signature]**

14. I hereby certify that the foregoing is true and correct

Name (Printed/Typed)
Sheila Upchego

Signature
[Signature]

Title
Regulatory Analyst

Date
November 3, 2006

NOV 07 2006
DIV. OF OIL, GAS & MINING

THIS SPACE FOR FEDERAL OR STATE USE

Approved by	Title	Date
Conditions of approval, if any, are attached. Approval of this notice does not warrant or certify that the applicant holds legal or equitable title to those rights in the subject lease which would entitle the applicant to conduct operations thereon.	Office Utah Division of Oil, Gas and Mining	Federal Approval Of This Action Is Necessary

Title 18 U.S.C. Section 1001, make it a crime for any person knowingly and willfully to make to any department or agency of the United States any false, fictitious or fraudulent statements or representations as to any matter within its jurisdiction.

(Instructions on reverse)

By: *[Signature]*

UNITED STATES
DEPARTMENT OF THE INTERIOR
BUREAU OF LAND MANAGEMENT

FORM APPROVED
OMB No. 1004-0135
Expires November 30, 2000

SUNDRY NOTICES AND REPORTS ON WELLS

Do not use this form for proposals to drill or reenter an abandoned well. Use Form 3160-3 (APD) for such proposals.

SUBMIT IN TRIPLICATE – Other instructions on reverse side

1. Type of Well
 Oil Well Gas Well Other

2. Name of Operator
KERR-McGEE OIL & GAS ONSHORE LP

3a. Address
1368 SOUTH 1200 EAST VERNAL, UT 84078

3b. Phone No. (include area code)
(435) 781-7024

4. Location of Well (Footage, Sec., T., R., M., or Survey Description)
SW/SE SEC. 21, T11S, R22E 768'FSL, 1421'FEL

5. Lease Serial No.
UTU-73175

6. If Indian, Allottee or Tribe Name

7. If Unit or CA/Agreement, Name and/or No.

8. Well Name and No.
LIZZARD 1122-210

9. API Well No.
4304736045

10. Field and Pool, or Exploratory Area
UNDESIGNATED

11. County or Parish, State
UINTAH COUNTY, UTAH

12. CHECK APPROPRIATE BOX(ES) TO INDICATE NATURE OF NOTICE, REPORT, OR OTHER DATA

TYPE OF SUBMISSION	TYPE OF ACTION			
<input checked="" type="checkbox"/> Notice of Intent	<input type="checkbox"/> Acidize	<input type="checkbox"/> Deepen	<input type="checkbox"/> Production (Start/Resume)	<input type="checkbox"/> Water Shut-Off
<input type="checkbox"/> Subsequent Report	<input type="checkbox"/> Alter Casing	<input type="checkbox"/> Fracture Treat	<input type="checkbox"/> Reclamation	<input type="checkbox"/> Well Integrity
<input type="checkbox"/> Final Abandonment Notice	<input type="checkbox"/> Casing Repair	<input type="checkbox"/> New Construction	<input type="checkbox"/> Recomplete	<input type="checkbox"/> Other _____
	<input type="checkbox"/> Change Plans	<input type="checkbox"/> Plug and Abandon	<input checked="" type="checkbox"/> Temporarily Abandon	
	<input type="checkbox"/> Convert to Injection	<input type="checkbox"/> Plug Back	<input type="checkbox"/> Water Disposal	

13. Describe Proposed or Completed Operations (clearly state all pertinent details, including estimated starting date of any proposed work and approximate duration thereof. If the proposal is to deepen directionally or recomplate horizontally, give subsurface locations and measured and true vertical depths of all pertinent markers and zones. Attach the Bond under which the work will be performed or provide the Bond No. on file with BLM/BIA. Required subsequent reports shall be filed within 30 days following completion of the involved operations. If the operation results in a multiple completion or recompletion in a new interval, a Form 3160-4 shall be filed once testing has been completed. Final Abandonment Notices shall be filed only after all requirements, including reclamation, have been completed, and the operator has determined that the site is ready for final inspection.

COPY SENT TO OPERATOR

Date: 5.19.2008
 Initials: KS

THE OPERATOR REQUESTS AUTHORIZATION TO PLACE THE SUBJECT WELL LOCATION ON TEMPORARILY ABANDONMENT STATUS. THE SUBJECT WELL LOCATION IS CURRENTLY BEING EVALUATED FOR PLUG AND ABANDONMENT STATUS.

RECEIVED

MAY 02 2008

BIV. OF OIL, GAS & MINING

14. I hereby certify that the foregoing is true and correct

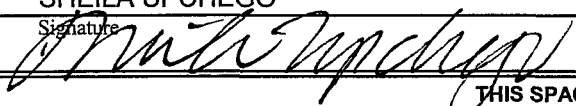
Name (Printed/Typed) SHEILA UPCHEGO	Title SENIOR LAND ADMIN SPECIALIST
Signature 	Date April 25, 2008

THIS SPACE FOR FEDERAL OR STATE USE

Approved by	Title Accepted by the	Date	Federal Approval Of This Action is Necessary
Conditions of approval, if any, are attached. Approval of this notice does not warrant or certify that the applicant holds legal or equitable title to those rights in the subject lease which would entitle the applicant to conduct operations thereon.	Office Utah Division of Oil, Gas and Mining		

Title 18 U.S.C. Section 1001, make it a crime for any person knowingly and willfully to make to any department or agency of the United States any false, fictitious or fraudulent statements or representations as to any matter within its jurisdiction.

(Instructions on reverse)

By: 

UTAH DIVISION OF OIL, GAS AND MINING
NOTICE OF REPORTING PROBLEMS

Operator: Kerr-McGee Oil & Gas Onshore, LP. Account: N2995 Today's Date: 09/16/2008

Problems:

- Late Report(s)
- Inaccurate Report(s)
- Incomplete Report(s)
- Other: No Subsequent Report

Failure to submit reports in a timely, accurate, and complete manner may result in the issuance of a Notice of Violation by the Division of Oil, Gas and Mining, and may result in the Division pursuing enforcement action as outlined in Rule R649-10, Administrative Procedures, and Section 40-6-11 of the Utah Code.

To avoid compliance action, these reporting problems should be resolved within 7 days.

Send reports to:

Utah Division of Oil, Gas and Mining
 1594 West North Temple, Suite 1210
 P.O. Box 145801
 Salt Lake City, Utah 84114-5801

Fax to:

(801) 359-3940 *43 047 36045*
Lizzard 1122-210
11S 22E 21

Type of Report	Month(s) of Problem Report		
<input type="checkbox"/> Production – Form 10 <input type="checkbox"/> Disposition – Form 11 <input type="checkbox"/> Gas Plant – Form 13 <input type="checkbox"/> Enhanced Recovery – UIC Form 2 <input type="checkbox"/> Injection – UIC Form 3 <input type="checkbox"/> Other _____			
Type of Report	Well Name(s)	API Number(s)	Drilling Commenced
<input type="checkbox"/> Spud Notice – Form 9 <input type="checkbox"/> Drilling Reports – Form 9 <input type="checkbox"/> Well Completion Report – Form 8 <input checked="" type="checkbox"/> Other <u>Subsequent Sundry</u>	<input checked="" type="checkbox"/> List Attached		

Description of Problem:

Operator has submitted sundry of intents on the following wells that have been approved by DOGM. Per Rule 649-3-23, a subsequent report shall be submitted on Form 9, Sundry Notice, with in 30 days after completion. The report should show workover results, well status, work completion date, new perforation depths, etc.

If you have questions or concerns regarding this matter, please contact Rachel Medina at (801) 538-5260 .

cc: Compliance File
 RAM
 Well File
 CHD

UTAH DIVISION OF OIL, GAS AND MINING
NOTICE OF REPORTING PROBLEMS

ATTACHMENT

Operator: Kerr-McGee Oil & Gas Onshore, LP. Account: N2995 Today's Date: 09/16/2008

Well Names	API Numbers	Drilling Commenced
Cige 240	4304733207	
Tribal 31-98	4304733375	
NBU 17-18B	4304730317	
Southman Cyn 31-1-L	4304732543	
Cige 283	4304734790	
NBU 142	4304732013	
Cige 54D	4304730851	
Cige 8	4304730427	
Cige 62D	4304730885	
Cige 153	4304732067	
Cige 186	4304732590	
Cige 193	4304732973	
Bonanza 10-23-7D	4304735393	
NBU Cige 6-19-9-21	4304730356	
Cige 116	4304731919	
Cige 174	4304732323	
Cige 260	4304734368	
Love U 1121-10G	4304735557	
Lizzard 1122-210	4304736045	
NBU 116	4304731925	
NBU 1022-11F	4304735314	
NBU 270	4304732862	
Canyon Federal 1-9	4304730378	
NBU 921-34J	4304737953	

STATE OF UTAH DEPARTMENT OF NATURAL RESOURCES DIVISION OF OIL, GAS, AND MINING		FORM 9 5. LEASE DESIGNATION AND SERIAL NUMBER: UTU-73175
SUNDRY NOTICES AND REPORTS ON WELLS Do not use this form for proposals to drill new wells, significantly deepen existing wells below current bottom-hole depth, reenter plugged wells, or to drill horizontal laterals. Use APPLICATION FOR PERMIT TO DRILL form for such proposals.		6. IF INDIAN, ALLOTTEE OR TRIBE NAME: 7. UNIT or CA AGREEMENT NAME:
1. TYPE OF WELL Gas Well	8. WELL NAME and NUMBER: LIZZARD 1122-210	
2. NAME OF OPERATOR: KERR-MCGEE OIL & GAS ONSHORE, L.P.	9. API NUMBER: 43047360450000	
3. ADDRESS OF OPERATOR: P.O. Box 173779 1099 18th Street, Suite 600, Denver, CO, 80217 3779	PHONE NUMBER: 720 929-6515 Ext	9. FIELD and POOL or WILDCAT: BUCK CANYON
4. LOCATION OF WELL FOOTAGES AT SURFACE: 0768 FSL 1421 FEL QTR/QTR, SECTION, TOWNSHIP, RANGE, MERIDIAN: Qtr/Qtr: SWSE Section: 21 Township: 11.0S Range: 22.0E Meridian: S	COUNTY: UINTAH STATE: UTAH	
11. CHECK APPROPRIATE BOXES TO INDICATE NATURE OF NOTICE, REPORT, OR OTHER DATA		
TYPE OF SUBMISSION	TYPE OF ACTION	
<input type="checkbox"/> NOTICE OF INTENT Approximate date work will start:	<input type="checkbox"/> ACIDIZE <input type="checkbox"/> CHANGE TO PREVIOUS PLANS <input type="checkbox"/> CHANGE WELL STATUS <input type="checkbox"/> DEEPEN <input type="checkbox"/> OPERATOR CHANGE <input checked="" type="checkbox"/> PRODUCTION START OR RESUME <input type="checkbox"/> REPERFORATE CURRENT FORMATION <input type="checkbox"/> TUBING REPAIR <input type="checkbox"/> WATER SHUTOFF <input type="checkbox"/> WILDCAT WELL DETERMINATION	
<input checked="" type="checkbox"/> SUBSEQUENT REPORT Date of Work Completion: 3/9/2011	<input type="checkbox"/> ALTER CASING <input type="checkbox"/> CHANGE TUBING <input type="checkbox"/> COMMINGLE PRODUCING FORMATIONS <input type="checkbox"/> FRACTURE TREAT <input type="checkbox"/> PLUG AND ABANDON <input type="checkbox"/> RECLAMATION OF WELL SITE <input type="checkbox"/> SIDETRACK TO REPAIR WELL <input type="checkbox"/> VENT OR FLARE <input type="checkbox"/> SI TA STATUS EXTENSION <input type="checkbox"/> OTHER: <input style="width: 50px;" type="text"/>	
<input type="checkbox"/> SPUD REPORT Date of Spud:	<input type="checkbox"/> CASING REPAIR <input type="checkbox"/> CHANGE WELL NAME <input type="checkbox"/> CONVERT WELL TYPE <input type="checkbox"/> NEW CONSTRUCTION <input type="checkbox"/> PLUG BACK <input type="checkbox"/> RECOMPLETE DIFFERENT FORMATION <input type="checkbox"/> TEMPORARY ABANDON <input type="checkbox"/> WATER DISPOSAL <input type="checkbox"/> APD EXTENSION	
<input type="checkbox"/> DRILLING REPORT Report Date:	<input type="checkbox"/> REPERFORATE CURRENT FORMATION <input type="checkbox"/> TUBING REPAIR <input type="checkbox"/> WATER SHUTOFF <input type="checkbox"/> WILDCAT WELL DETERMINATION	
12. DESCRIBE PROPOSED OR COMPLETED OPERATIONS. Clearly show all pertinent details including dates, depths, volumes, etc. <p style="text-align: center;">THIS WELL RETURNED TO PRODUCTION ON 03/09/2011.</p> <p style="text-align: right; font-weight: bold; font-size: 1.2em;"> Accepted by the Utah Division of Oil, Gas and Mining FOR RECORD ONLY </p>		
NAME (PLEASE PRINT) Sheila Wopsock	PHONE NUMBER 435 781-7024	TITLE Regulatory Analyst
SIGNATURE N/A	DATE 4/11/2011	

STATE OF UTAH DEPARTMENT OF NATURAL RESOURCES DIVISION OF OIL, GAS, AND MINING		FORM 9			
SUNDRY NOTICES AND REPORTS ON WELLS		5. LEASE DESIGNATION AND SERIAL NUMBER: UTU-73175			
Do not use this form for proposals to drill new wells, significantly deepen existing wells below current bottom-hole depth, reenter plugged wells, or to drill horizontal laterals. Use APPLICATION FOR PERMIT TO DRILL form for such proposals.		6. IF INDIAN, ALLOTTEE OR TRIBE NAME:			
		7. UNIT or CA AGREEMENT NAME:			
1. TYPE OF WELL Gas Well	8. WELL NAME and NUMBER: LIZZARD 1122-210				
2. NAME OF OPERATOR: KERR-MCGEE OIL & GAS ONSHORE, L.P.	9. API NUMBER: 43047360450000				
3. ADDRESS OF OPERATOR: P.O. Box 173779 1099 18th Street, Suite 600, Denver, CO, 80217 3779	PHONE NUMBER: 720 929-6100	9. FIELD and POOL or WILDCAT: BOCK CANYON			
4. LOCATION OF WELL FOOTAGES AT SURFACE: 0768 FSL 1421 FEL QTR/QTR, SECTION, TOWNSHIP, RANGE, MERIDIAN: Qtr/Qtr: SWSE Section: 21 Township: 11.0S Range: 22.0E Meridian: S	COUNTY: UINTAH				
	STATE: UTAH				
11. CHECK APPROPRIATE BOXES TO INDICATE NATURE OF NOTICE, REPORT, OR OTHER DATA					
TYPE OF SUBMISSION	TYPE OF ACTION				
<input type="checkbox"/> NOTICE OF INTENT Approximate date work will start: <input type="checkbox"/> SUBSEQUENT REPORT Date of Work Completion: <input type="checkbox"/> SPUD REPORT Date of Spud: <input checked="" type="checkbox"/> DRILLING REPORT Report Date: 3/5/2014	<table style="width: 100%; border: none;"> <tr> <td style="width: 33%; vertical-align: top;"> <input type="checkbox"/> ACIDIZE <input type="checkbox"/> CHANGE TO PREVIOUS PLANS <input type="checkbox"/> CHANGE WELL STATUS <input type="checkbox"/> DEEPEN <input type="checkbox"/> OPERATOR CHANGE <input checked="" type="checkbox"/> PRODUCTION START OR RESUME <input type="checkbox"/> REPERFORATE CURRENT FORMATION <input type="checkbox"/> TUBING REPAIR <input type="checkbox"/> WATER SHUTOFF <input type="checkbox"/> WILDCAT WELL DETERMINATION </td> <td style="width: 33%; vertical-align: top;"> <input type="checkbox"/> ALTER CASING <input type="checkbox"/> CHANGE TUBING <input type="checkbox"/> COMMINGLE PRODUCING FORMATIONS <input type="checkbox"/> FRACTURE TREAT <input type="checkbox"/> PLUG AND ABANDON <input type="checkbox"/> RECLAMATION OF WELL SITE <input type="checkbox"/> SIDETRACK TO REPAIR WELL <input type="checkbox"/> VENT OR FLARE <input type="checkbox"/> SI TA STATUS EXTENSION <input type="checkbox"/> OTHER </td> <td style="width: 33%; vertical-align: top;"> <input type="checkbox"/> CASING REPAIR <input type="checkbox"/> CHANGE WELL NAME <input type="checkbox"/> CONVERT WELL TYPE <input type="checkbox"/> NEW CONSTRUCTION <input type="checkbox"/> PLUG BACK <input type="checkbox"/> RECOMPLETE DIFFERENT FORMATION <input type="checkbox"/> TEMPORARY ABANDON <input type="checkbox"/> WATER DISPOSAL <input type="checkbox"/> APD EXTENSION OTHER: <input style="width: 100px;" type="text"/> </td> </tr> </table>		<input type="checkbox"/> ACIDIZE <input type="checkbox"/> CHANGE TO PREVIOUS PLANS <input type="checkbox"/> CHANGE WELL STATUS <input type="checkbox"/> DEEPEN <input type="checkbox"/> OPERATOR CHANGE <input checked="" type="checkbox"/> PRODUCTION START OR RESUME <input type="checkbox"/> REPERFORATE CURRENT FORMATION <input type="checkbox"/> TUBING REPAIR <input type="checkbox"/> WATER SHUTOFF <input type="checkbox"/> WILDCAT WELL DETERMINATION	<input type="checkbox"/> ALTER CASING <input type="checkbox"/> CHANGE TUBING <input type="checkbox"/> COMMINGLE PRODUCING FORMATIONS <input type="checkbox"/> FRACTURE TREAT <input type="checkbox"/> PLUG AND ABANDON <input type="checkbox"/> RECLAMATION OF WELL SITE <input type="checkbox"/> SIDETRACK TO REPAIR WELL <input type="checkbox"/> VENT OR FLARE <input type="checkbox"/> SI TA STATUS EXTENSION <input type="checkbox"/> OTHER	<input type="checkbox"/> CASING REPAIR <input type="checkbox"/> CHANGE WELL NAME <input type="checkbox"/> CONVERT WELL TYPE <input type="checkbox"/> NEW CONSTRUCTION <input type="checkbox"/> PLUG BACK <input type="checkbox"/> RECOMPLETE DIFFERENT FORMATION <input type="checkbox"/> TEMPORARY ABANDON <input type="checkbox"/> WATER DISPOSAL <input type="checkbox"/> APD EXTENSION OTHER: <input style="width: 100px;" type="text"/>
<input type="checkbox"/> ACIDIZE <input type="checkbox"/> CHANGE TO PREVIOUS PLANS <input type="checkbox"/> CHANGE WELL STATUS <input type="checkbox"/> DEEPEN <input type="checkbox"/> OPERATOR CHANGE <input checked="" type="checkbox"/> PRODUCTION START OR RESUME <input type="checkbox"/> REPERFORATE CURRENT FORMATION <input type="checkbox"/> TUBING REPAIR <input type="checkbox"/> WATER SHUTOFF <input type="checkbox"/> WILDCAT WELL DETERMINATION	<input type="checkbox"/> ALTER CASING <input type="checkbox"/> CHANGE TUBING <input type="checkbox"/> COMMINGLE PRODUCING FORMATIONS <input type="checkbox"/> FRACTURE TREAT <input type="checkbox"/> PLUG AND ABANDON <input type="checkbox"/> RECLAMATION OF WELL SITE <input type="checkbox"/> SIDETRACK TO REPAIR WELL <input type="checkbox"/> VENT OR FLARE <input type="checkbox"/> SI TA STATUS EXTENSION <input type="checkbox"/> OTHER	<input type="checkbox"/> CASING REPAIR <input type="checkbox"/> CHANGE WELL NAME <input type="checkbox"/> CONVERT WELL TYPE <input type="checkbox"/> NEW CONSTRUCTION <input type="checkbox"/> PLUG BACK <input type="checkbox"/> RECOMPLETE DIFFERENT FORMATION <input type="checkbox"/> TEMPORARY ABANDON <input type="checkbox"/> WATER DISPOSAL <input type="checkbox"/> APD EXTENSION OTHER: <input style="width: 100px;" type="text"/>			
12. DESCRIBE PROPOSED OR COMPLETED OPERATIONS. Clearly show all pertinent details including dates, depths, volumes, etc. <p style="text-align: center; font-size: large;">THE SUBJECT WELL WAS RETURNED TO PRODUCTION FROM A SHUT-IN STATUS ON 3/5/2014.</p> <div style="text-align: right; margin-top: 20px;"> <p style="margin: 0;">Accepted by the Utah Division of Oil, Gas and Mining</p> <p style="margin: 0;">FOR RECORD ONLY</p> <p style="margin: 0;">March 11, 2014</p> </div>					
NAME (PLEASE PRINT) Teena Paulo	PHONE NUMBER 720 929-6236	TITLE Staff Regulatory Specialist			
SIGNATURE N/A	DATE 3/11/2014				

STATE OF UTAH DEPARTMENT OF NATURAL RESOURCES DIVISION OF OIL, GAS, AND MINING		FORM 9	
SUNDRY NOTICES AND REPORTS ON WELLS Do not use this form for proposals to drill new wells, significantly deepen existing wells below current bottom-hole depth, reenter plugged wells, or to drill horizontal laterals. Use APPLICATION FOR PERMIT TO DRILL form for such proposals.		5. LEASE DESIGNATION AND SERIAL NUMBER: UTU-73175	
		6. IF INDIAN, ALLOTTEE OR TRIBE NAME:	
1. TYPE OF WELL Gas Well		7. UNIT or CA AGREEMENT NAME:	
2. NAME OF OPERATOR: KERR-MCGEE OIL & GAS ONSHORE, L.P.		8. WELL NAME and NUMBER: LIZZARD 1122-210	
3. ADDRESS OF OPERATOR: P.O. Box 173779 1099 18th Street, Suite 600, Denver, CO, 80217 3779		9. API NUMBER: 43047360450000	
4. LOCATION OF WELL FOOTAGES AT SURFACE: 0768 FSL 1421 FEL QTR/QTR, SECTION, TOWNSHIP, RANGE, MERIDIAN: Qtr/Qtr: SWSE Section: 21 Township: 11.0S Range: 22.0E Meridian: S		9. FIELD and POOL or WILDCAT: BOCK CANYON	
		COUNTY: UINTAH	
		STATE: UTAH	
11. CHECK APPROPRIATE BOXES TO INDICATE NATURE OF NOTICE, REPORT, OR OTHER DATA			
TYPE OF SUBMISSION	TYPE OF ACTION		
<input type="checkbox"/> NOTICE OF INTENT Approximate date work will start: <input checked="" type="checkbox"/> SUBSEQUENT REPORT Date of Work Completion: 2/16/2015 <input type="checkbox"/> SPUD REPORT Date of Spud: <input type="checkbox"/> DRILLING REPORT Report Date:	<input type="checkbox"/> ACIDIZE <input type="checkbox"/> CHANGE TO PREVIOUS PLANS <input type="checkbox"/> CHANGE WELL STATUS <input type="checkbox"/> DEEPEN <input type="checkbox"/> OPERATOR CHANGE <input checked="" type="checkbox"/> PRODUCTION START OR RESUME <input type="checkbox"/> REPERFORATE CURRENT FORMATION <input type="checkbox"/> TUBING REPAIR <input type="checkbox"/> WATER SHUTOFF <input type="checkbox"/> WILDCAT WELL DETERMINATION	<input type="checkbox"/> ALTER CASING <input type="checkbox"/> CHANGE TUBING <input type="checkbox"/> COMMINGLE PRODUCING FORMATIONS <input type="checkbox"/> FRACTURE TREAT <input type="checkbox"/> PLUG AND ABANDON <input type="checkbox"/> RECLAMATION OF WELL SITE <input type="checkbox"/> SIDETRACK TO REPAIR WELL <input type="checkbox"/> VENT OR FLARE <input type="checkbox"/> SI TA STATUS EXTENSION <input type="checkbox"/> OTHER	<input type="checkbox"/> CASING REPAIR <input type="checkbox"/> CHANGE WELL NAME <input type="checkbox"/> CONVERT WELL TYPE <input type="checkbox"/> NEW CONSTRUCTION <input type="checkbox"/> PLUG BACK <input type="checkbox"/> RECOMPLETE DIFFERENT FORMATION <input type="checkbox"/> TEMPORARY ABANDON <input type="checkbox"/> WATER DISPOSAL <input type="checkbox"/> APD EXTENSION OTHER: <input style="width: 100px;" type="text"/>
12. DESCRIBE PROPOSED OR COMPLETED OPERATIONS. Clearly show all pertinent details including dates, depths, volumes, etc.			
The LIZZARD 1122-210 well was returned to production on 2/16/2015. Thank you.			
Accepted by the Utah Division of Oil, Gas and Mining FOR RECORD ONLY February 20, 2015			
NAME (PLEASE PRINT) Kristina Geno		PHONE NUMBER 720 929-6824	TITLE Regulatory Analyst
SIGNATURE N/A		DATE 2/19/2015	

STATE OF UTAH DEPARTMENT OF NATURAL RESOURCES DIVISION OF OIL, GAS, AND MINING	FORM 9 5. LEASE DESIGNATION AND SERIAL NUMBER: UTU-73175
---	--

SUNDRY NOTICES AND REPORTS ON WELLS Do not use this form for proposals to drill new wells, significantly deepen existing wells below current bottom-hole depth, reenter plugged wells, or to drill horizontal laterals. Use APPLICATION FOR PERMIT TO DRILL form for such proposals.	6. IF INDIAN, ALLOTTEE OR TRIBE NAME: 7. UNIT or CA AGREEMENT NAME:
--	--

1. TYPE OF WELL Gas Well	8. WELL NAME and NUMBER: LIZZARD 1122-210
-----------------------------	--

2. NAME OF OPERATOR: KERR-MCGEE OIL & GAS ONSHORE, L.P.	9. API NUMBER: 43047360450000
--	----------------------------------

3. ADDRESS OF OPERATOR: P.O. Box 173779 1099 18th Street, Suite 600, Denver, CO, 80217 3779	PHONE NUMBER: 720 929-6456	9. FIELD and POOL or WILDCAT: BOCK CANYON
--	-------------------------------	--

4. LOCATION OF WELL FOOTAGES AT SURFACE: 0768 FSL 1421 FEL QTR/QTR, SECTION, TOWNSHIP, RANGE, MERIDIAN: Qtr/Qtr: SWSE Section: 21 Township: 11.0S Range: 22.0E Meridian: S	COUNTY: UINTAH STATE: UTAH
--	---

11. CHECK APPROPRIATE BOXES TO INDICATE NATURE OF NOTICE, REPORT, OR OTHER DATA

TYPE OF SUBMISSION	TYPE OF ACTION		
<input checked="" type="checkbox"/> NOTICE OF INTENT Approximate date work will start: 5/31/2016 <input type="checkbox"/> SUBSEQUENT REPORT Date of Work Completion: <input type="checkbox"/> SPUD REPORT Date of Spud: <input type="checkbox"/> DRILLING REPORT Report Date:	<input type="checkbox"/> ACIDIZE <input type="checkbox"/> CHANGE TO PREVIOUS PLANS <input type="checkbox"/> CHANGE WELL STATUS <input type="checkbox"/> DEEPEN <input type="checkbox"/> OPERATOR CHANGE <input type="checkbox"/> PRODUCTION START OR RESUME <input type="checkbox"/> REPERFORATE CURRENT FORMATION <input type="checkbox"/> TUBING REPAIR <input type="checkbox"/> WATER SHUTOFF <input type="checkbox"/> WILDCAT WELL DETERMINATION	<input type="checkbox"/> ALTER CASING <input type="checkbox"/> CHANGE TUBING <input type="checkbox"/> COMMINGLE PRODUCING FORMATIONS <input type="checkbox"/> FRACTURE TREAT <input checked="" type="checkbox"/> PLUG AND ABANDON <input type="checkbox"/> RECLAMATION OF WELL SITE <input type="checkbox"/> SIDETRACK TO REPAIR WELL <input type="checkbox"/> VENT OR FLARE <input type="checkbox"/> SI TA STATUS EXTENSION <input type="checkbox"/> OTHER	<input type="checkbox"/> CASING REPAIR <input type="checkbox"/> CHANGE WELL NAME <input type="checkbox"/> CONVERT WELL TYPE <input type="checkbox"/> NEW CONSTRUCTION <input type="checkbox"/> PLUG BACK <input type="checkbox"/> RECOMPLETE DIFFERENT FORMATION <input type="checkbox"/> TEMPORARY ABANDON <input type="checkbox"/> WATER DISPOSAL <input type="checkbox"/> APD EXTENSION OTHER: <input style="width: 100px;" type="text"/>

12. DESCRIBE PROPOSED OR COMPLETED OPERATIONS. Clearly show all pertinent details including dates, depths, volumes, etc.

Kerr-McGee Oil & Gas Onshore, LP respectfully requests to plug and abandon the Lizzard 1122-210 well. Please see the attached procedure for details. Thank you.

**Accepted by the
 Utah Division of
 Oil, Gas and Mining**

Date: June 02, 2016
 By: *Derek Duff*

NAME (PLEASE PRINT) Candice Barber	PHONE NUMBER 435 781-9749	TITLE HSE Representative
SIGNATURE N/A		DATE 5/31/2016

LIZZARD 1122-210
768' FSL & 1421' FEL
SWSE SEC. 21, T11S, R22E
UINTAH UT

KBE: 5993' **API NUMBER:** 4304736045
GLE: 5976' **LEASE NUMBER:** UTU73175
TD: 8144' **LAT/LONG:** 39.840979/-109.455662
PBTD: 8099'

CASING : 12.25' hole
SURFACE 9.625" 32.3# H-40 ST&C @ 2164'

PRODUCTION 7.875" hole
 4.5" 11.6# I-80 @ LT&C 8129'
 Est. TOC @ 100' CBL

PERFORATIONS: MESAVERDE 6454'-7928'

TUBING: 2.375" J-55 tbg at 7508'

Tubular/Borehole	ID	Drift inches	Collapse psi	Burst psi	Capacities		
	inches				Gal./ft.	Cuft/ft.	Bbl./ft.
2.375" 4.7# J-55 tbg	1.995	1.901	8100	7700	0.1624	0.02171	0.00387
2.375" 4.7# P-110 tbg	1.995	1.901	13800	15400	0.1624	0.02171	0.00387
2.375" 4.7# L-80 tbg	1.995	1.901	11780	11200	0.1624	0.02171	0.00387
4.5" 11.6# I-80 csg	4	3.875	6350	7780	0.65282	0.08727	0.01554
9.625" 32.3# H-40 csg	9.001	8.845	1400	2270	3.30549	0.44188	0.0787

Annular Capacities	Gal./ft.	Cuft/ft.	Bbl./ft.
2.375" tbg. X 4.5" csg	0.42272	0.05651	0.01006
4.5" csg. X 9.625" csg	2.47927	0.33143	0.05903
4.5" csg X 7.875" borehole	1.70406	0.2278	0.04057

GEOLOGIC INFORMATION:

Formation	Depth to top, ft.
Uinta	Surface
Green River/Parachute	866'
Mahogany	1437'
Base of Parachute	2249'
Wasatch	3725'
Mesaverde	6103'

<http://geology.utah.gov/online/ss/ss-144/ss-144pl1.pdf>

USDW Elevation ~2690' MSL
 USDW Depth ~3300' GL

SEE CORRESPONDING EXCEL FILE FOR DIAGRAM.

LIZZARD 1122-210 PLUG & ABANDONMENT PROCEDURE

GENERAL

- H2S MAY BE PRESENT. CHECK FOR H2S AND TAKE APPROPRIATE PRECAUTIONS.
- BLOW DOWN BRADEN HEAD AND SURFACE CASING AS NEEDED AS PER SOP.
- CEMENT QUANTITIES BELOW ASSUME NEAT CLASS G, YIELD 1.145 CUFT./SX. IF A DIFFERENT PRODUCT IS USED, WELLSITE PERSONNEL ARE RESPONSIBLE FOR CORRECTING QUANTITIES TO YIELD THE STATED SLURRY VOLUME.
- TREATED FRESH WATER WILL BE PLACED BETWEEN ALL PLUGS INSTEAD OF BRINE.
- ALL DISPLACEMENT FLUID SHALL CONTAIN CORROSION INHIBITOR AND BIOCIDES. PREMIX 5 GALLONS PER 100 BBLs FLUID AND IS TO BE PLACED BETWEEN ALL PLUGS.
- NOTIFY APPROPRIATE AGENCY 48 HOURS BEFORE MOVING ON LOCATION.

COMPLETION COMMENTS:NONE

PROCEDURE (VERIFY OVERLAPPING PLUGS AND PERFORATIONS)

Note: Approx. 101 SXS Class "G" cement needed for procedure & (1) 4.5" CIBP

Note: YES GYRO NEEDED (IF GYRO NEEDED, A GPS READING WILL NEED TO BE TAKEN AT THE WELL SITE AND RECORDED IN OPENWELLS. PLEASE TAKE IT TO THE 6TH DECIMAL PLACE).

1. MIRU. KILL WELL AS NEEDED. ND WH, NU AND TEST BOPE.
2. POOH W/ TBG & L/D SAME. RU WIRELINE AND MAKE A GAUGE RING RUN TO CHECK FOR FILL PER FOREMAN DISCRETION.
3. ISOLATE PERFORATIONS (7928'-6454'): RIH W/ 4.5" CIBP. SET @ ~6404', (50' above top perf at 6454'). RELEASE CIBP, PUH 10', CIRC ENTIRE HOLE W/ TREATED FRESH WATER AND PRESSURE TEST CASING. SET A 105FT BALANCED CMT PLUG F/ 6404' to 6299' (8 SXS, 9.16 FT3, 1.64 BBLs).
4. PROTECT BMSW (3300'): PUH WITH TUBING AND PUMP A MINIMUM OF (210FT) CMT F/ 3405' to 3195' (16 SXS, 18.32 FT3, 3.27 BBLs).
5. PROTECT CASING SHOE (2164'): PUH WITH TUBING AND PUMP A MINIMUM OF (105FT) CMT F/ 2216.5' to 2111.5' (8 SXS, 9.16 FT3, 1.64 BBLs).
6. PROTECT MAHOGANY BASE (1437'): PUH WITH TUBING AND PUMP A MINIMUM OF (210FT) CMT F/ 1542' to 1332' (16 SXS, 18.32 FT3, 3.27 BBLs).
7. PROTECT GREEN RIVER (866'): PUH WITH TUBING AND PUMP A MINIMUM OF (210FT) CMT F/ 971' to 761' (16 SXS, 18.32 FT3, 3.27 BBLs).
8. PROTECT SURFACE (101'): PUH WITH TUBING AND PUMP A MINIMUM OF (105 FT) CMT F/ 105'-0' (8 SXS, 9.16 FT3, 1.64 BBLs). POOH AND RUN 1 INCH TUBING DOWN THE PRODUCTION/SURFACE CASING ANNULUS TO AS DEEP AS POSSIBLE AND CEMENT TO SURFACE(29 SXS, 33.21 FT3, 5.92 BBLs).
9. CUT OFF WELLHEAD AND INSTALL MARKER PER REGULATIONS.
10. RDMO. TURN OVER TO OPERATIONS FOR SURFACE REHAB. SURFACE RECLAMATION TO BE PERFORMED IN ACCORDANCE TO REGULATIONS.

LIZZARD 1122-210

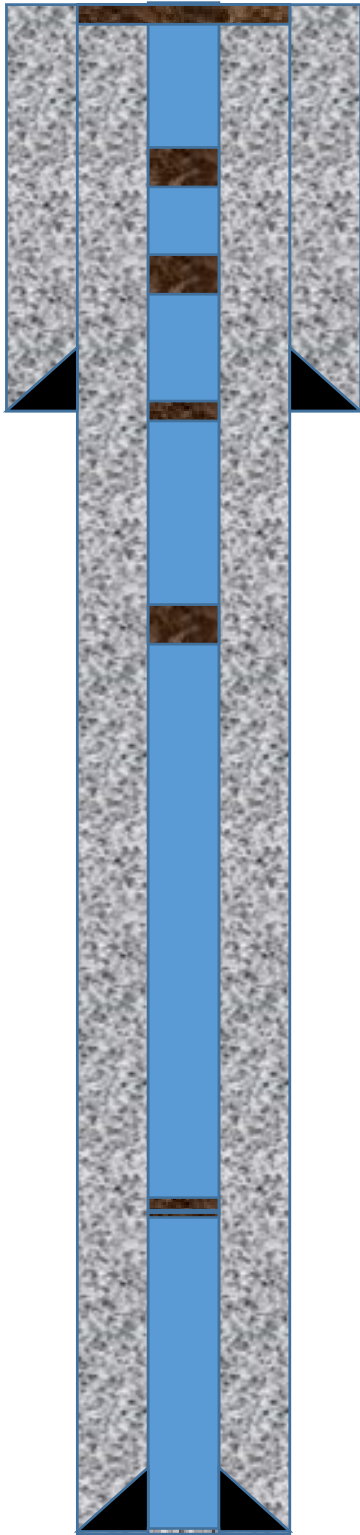

Total SXS: 101, Total CIBP: 1

<- Plug for Surface at 0' from 0' to 105' with 37SXS,105ft.

<- TOC at 100' for the production casing

<- Plug for GreenRiver at 866' from 971' to 761' with 16SXS,210ft.

<- Mahogany at 1437' from 1542' to 1332' with 16SXS,210ft

<- Plug for Surface Shoe at 2164' from 2216.5' to 2111.5' with 8SXS,105ft.

<- Parachute Base at 2249'

<- Plug for BMSW at 3300' from 3405' to 3195' with 16SXS,210ft.

<- Plug above CIBP at 6404' from 6404' to 6299' with 8SXS,105ft.

<-CIBP Above Perfs at 6404'

<-Top Perf at 6454'

<-PBTD at 8099'

<- Production Casing Shoe at 8129'

<-TD at 8144'

STATE OF UTAH DEPARTMENT OF NATURAL RESOURCES DIVISION OF OIL, GAS, AND MINING	FORM 9
SUNDRY NOTICES AND REPORTS ON WELLS Do not use this form for proposals to drill new wells, significantly deepen existing wells below current bottom-hole depth, reenter plugged wells, or to drill horizontal laterals. Use APPLICATION FOR PERMIT TO DRILL form for such proposals.	5. LEASE DESIGNATION AND SERIAL NUMBER: UTU-73175
1. TYPE OF WELL Gas Well	6. IF INDIAN, ALLOTTEE OR TRIBE NAME: 7. UNIT or CA AGREEMENT NAME:
2. NAME OF OPERATOR: KERR-MCGEE OIL & GAS ONSHORE, L.P.	8. WELL NAME and NUMBER: LIZZARD 1122-210
3. ADDRESS OF OPERATOR: P.O. Box 173779 1099 18th Street, Suite 600, Denver, CO, 80217 3779	PHONE NUMBER: 720 929-6456
4. LOCATION OF WELL FOOTAGES AT SURFACE: 0768 FSL 1421 FEL QTR/QTR, SECTION, TOWNSHIP, RANGE, MERIDIAN: Qtr/Qtr: SWSE Section: 21 Township: 11.0S Range: 22.0E Meridian: S	9. FIELD and POOL or WILDCAT: BOCK CANYON COUNTY: UINTAH STATE: UTAH

11. CHECK APPROPRIATE BOXES TO INDICATE NATURE OF NOTICE, REPORT, OR OTHER DATA

TYPE OF SUBMISSION	TYPE OF ACTION		
<input type="checkbox"/> NOTICE OF INTENT Approximate date work will start:	<input type="checkbox"/> ACIDIZE	<input type="checkbox"/> ALTER CASING	<input type="checkbox"/> CASING REPAIR
<input checked="" type="checkbox"/> SUBSEQUENT REPORT Date of Work Completion: 7/5/2016	<input type="checkbox"/> CHANGE TO PREVIOUS PLANS	<input type="checkbox"/> CHANGE TUBING	<input type="checkbox"/> CHANGE WELL NAME
<input type="checkbox"/> SPUD REPORT Date of Spud:	<input type="checkbox"/> CHANGE WELL STATUS	<input type="checkbox"/> COMMINGLE PRODUCING FORMATIONS	<input type="checkbox"/> CONVERT WELL TYPE
<input type="checkbox"/> DRILLING REPORT Report Date:	<input type="checkbox"/> DEEPEN	<input type="checkbox"/> FRACTURE TREAT	<input type="checkbox"/> NEW CONSTRUCTION
	<input type="checkbox"/> OPERATOR CHANGE	<input checked="" type="checkbox"/> PLUG AND ABANDON	<input type="checkbox"/> PLUG BACK
	<input type="checkbox"/> PRODUCTION START OR RESUME	<input type="checkbox"/> RECLAMATION OF WELL SITE	<input type="checkbox"/> RECOMPLETE DIFFERENT FORMATION
	<input type="checkbox"/> REPERFORATE CURRENT FORMATION	<input type="checkbox"/> SIDETRACK TO REPAIR WELL	<input type="checkbox"/> TEMPORARY ABANDON
	<input type="checkbox"/> TUBING REPAIR	<input type="checkbox"/> VENT OR FLARE	<input type="checkbox"/> WATER DISPOSAL
	<input type="checkbox"/> WATER SHUTOFF	<input type="checkbox"/> SI TA STATUS EXTENSION	<input type="checkbox"/> APD EXTENSION
	<input type="checkbox"/> WILDCAT WELL DETERMINATION	<input type="checkbox"/> OTHER	OTHER: <input style="width: 100px;" type="text"/>

12. DESCRIBE PROPOSED OR COMPLETED OPERATIONS. Clearly show all pertinent details including dates, depths, volumes, etc.

Kerr-McGee Oil & Gas Onshore, LP has plugged and abandoned the LIZZARD 1122-210 well. Please see the operations summary report for details. Thank you.

**Accepted by the
 Utah Division of
 Oil, Gas and Mining
 FOR RECORD ONLY
 July 14, 2016**

NAME (PLEASE PRINT) Jennifer Thomas	PHONE NUMBER 720 929-6808	TITLE Regulatory Specialist
SIGNATURE N/A	DATE 7/13/2016	

US ROCKIES REGION
Operation Summary Report

Well: LIZZARD 1122-210				Spud date: 2/8/2005				
Project: UTAH-UINTAH			Site: LIZZARD 1122-210			Rig name no.: MILES-GRAY 1/1		
Event: ABANDONMENT			Start date: 6/20/2016		End date: 7/5/2016			
Active datum: GL @5,974.99usft (above Mean Sea Level)				UWI: LIZZARD 1122-210				
Date	Time Start-End	Duration (hr)	Phase	Code	Sub Code	P/U	MD from (usft)	Operation
6/20/2016	7:00 - 7:15	0.25	ABANDP	48				SAFETY = JSA.
	7:15 - 9:00	1.75	ABANDP					FCP & FTP= 90#. BLOW DOWN WELL TO FLOWBACK TANK. MIRU. FUNCTION TEST BOP (GOOD). NDWH. UN-LAND TBNG TO MAKE SURE IT WAS NOT STUCK (GOOD). LAND TBNG BACK ON HANGER. NUBOP. R/U FLOOR & TBG EQUIP. UN-LAND TBG. HANGER GUALDED TO FIRST JT, SO L/D FIRST JT W/ HANGER STILL INSTALLED.
	9:00 - 16:00	7.00	ABANDP					MIRU SCANNERS. POOH WHILE SCANNING 2-3/8" J-55 TBNG. POOH W/ 18 JTS & TBNG STARTED TO PULL WET. R/U SWAB EQUIP. MAKE SEVERAL SWAB RUNS. SWAB FLUID DOWN TO 4000' AND STACKED OUT SOLID. POOH W/ SWAB EQUIP & CONTIUE TBNG SCAN. SCAN 231JTS TOTAL TBG. L/D ALL TBNG AS SINGLES. SCAN RESULTS AS FOLLOWS: Y-BND= 120JTS R-BND= 111JTS.
	16:00 - 17:00	1.00	ABANDP					P/U & RIH W/ 4-1/2" WEATHERFORD CIBP + 75JTS 2-3/8" J-55 TBNG. SWIFN. LOCK RAMS. SDFN.
6/21/2016	7:00 - 7:15	0.25	ABANDP	48				SAFETY = JSA.
	7:15 - 12:00	4.75	ABANDP					0# ON WELL. WE WERE INSTRUCTED TO RDMO DUE TO A PENDING APPROVAL. POOH W/ 75JTS 2-3/8" J-55 TBNG & 4-1/2" CIBP. L/D ALL TBNG. R/D FLOOR & TBG EQUIP. NDBOP. NUWH. SWI. RDMOL.
6/30/2016	7:00 - 7:15	0.25	ABANDP					SAFETY= JSA.

US ROCKIES REGION
Operation Summary Report

Well: LIZZARD 1122-210

Spud date: 2/8/2005

Project: UTAH-UINTAH

Site: LIZZARD 1122-210

Rig name no.: MILES-GRAY 1/1

Event: ABANDONMENT

Start date: 6/20/2016

End date: 7/5/2016

Active datum: GL @5,974.99usft (above Mean Sea Level)

UWI: LIZZARD 1122-210

Date	Time Start-End	Duration (hr)	Phase	Code	Sub Code	P/U	MD from (usft)	Operation
	7:15 - 18:00	10.75	ABANDP					ROAD RIG FROM NBU 1022-14L2S. MIRU. SICP= 50#. BLOW DOWN WELL NDWH. NUBOP. R/U FLOOR & TBG EQUIP. WELL BEGAN FLOWING STRONG LET WELL FLOW FOR 20MIN & KEPT FLOWING STRONG. PUMP 90BBLS TMAC DOWN CSG (1BPM @ 1800#). FLOWBACK CSG FOR 2HRS UNTIL FLOW WAS MANAGEABLE. P/U &RIH W/ 202JTS 2-3/8" J-55 TBNG + 4-1/2" CIBP. SET CIBP @ 6404'. PUH 10'. BREAK CONV CIRC W/ 90BBLS TMAC UNTIL RETURNS WERE GAS FREE & CLEAN. PRESSURE TEST CSG BAD MULTIPLE TIMES. TEST CSG @ 500#. LOSING 100# IN 3MIN. DECIDE TO SPOT CMT ON CIBP & RE-TEST IN AM. PUMP 2BBL FRESH WATER LEAD. PUMP 10SX 15.8# G CMT. DISPLACE W/ 23.5BBLS TMAC. POOH WHILE L/D 15JTS 2-3/8" J-55 TBNG. SWIFN. SDFN SAFETY = JSA.
7/1/2016	7:00 - 7:15	0.25	ABANDP					0# ON WELL. BREAK CONV CIRC W/ 2.5BBLS TMAC. PRESSURE TEST CSG & CIBP BAD @ 500# 2 TIMES. LOOSING 100# IN 3MIN. RIH & TAG CMT @6308'. DECIDE TO SPOT 10 MORE SX CMT TO TRY AND HEAL LEAK. PUH 5'. PUMP 2BBL FRESH WATER LEAD. PUMP 10SX NEAT G CMT. DISPLACE W/ 23BBLS TMAC. LET PLUG BALANCE OUT. CMT 6305'-6175'. NOTE: CIBP @6404'. FIRST CMT PLUG @ 6396'-6308'.
	7:15 - 8:00	0.75	ABANDP					L/D 5JTS TBNG. POOH WHILE STD BACK REMAINING 193JTS 2-3/8" J-55 TBG. L/D SETTING TOOL.
	8:00 - 9:30	1.50	ABANDP					P/U & RIH W/ 4-1/2" WF PACKER. BEGIN PRESSURE TESTING CSG @ 175'. MAKE MULTIPLE SETTINGS, TESTING ABOVE & BELOW PACKER. FINALLY ISOLATE CSG LEAK BETWEEN 3304'-3312'. POOH W/ PACKER & TBNG. L/D PACKER.
	9:30 - 14:00	4.50	ABANDP					

US ROCKIES REGION
Operation Summary Report

Well: LIZZARD 1122-210

Spud date: 2/8/2005

Project: UTAH-UINTAH

Site: LIZZARD 1122-210

Rig name no.: MILES-GRAY 1/1

Event: ABANDONMENT

Start date: 6/20/2016

End date: 7/5/2016

Active datum: GL @5,974.99usft (above Mean Sea Level)

UWI: LIZZARD 1122-210

Date	Time Start-End	Duration (hr)	Phase	Code	Sub Code	P/U	MD from (usft)	Operation
	14:00 - 17:00	3.00	ABANDP					P/U & RIH W/ 2-3/8" N.C. + 193JTS 2-3/8" J-55 TBNG. POOH WHILE L/D EXCESS TBNG NOT NEEDED FOR NEXT CMT BALANCED PLUG. PUH TO 3406'. 107JTS TBNG IN THE WELL 95JTS OUT FROM THE ORIGINAL 202 JTS. R/U CMT CREW. BREAK CONV CIRC W/ 4BBLS TMAC. PUMP 2BBL FRESH WATER LEAD. PUMP 32SX 15.8# NEAT G CMT. DISPLACE W/ 11 BBLS TMAC. LET PLUG BALANCE OUT. CMT 3406'-2986'. POOH WHILE L/D 13JTS TBG. REVERSE CIRC W/ 12BBLS TMAC UNTIL RETURNS CLEAN. L/D 1 MORE JT OF TBG AS A PRECAUTION. 93JTS TBNG IN THE WELL AND 109JTS TBG OUT. SWIFN. LOCK RAMS. SDFN. NOTE: STONEY ANDERTON W/ BLM WAS ON LOCATION TO WITNESS THE P&A OPERATIONS. SAFTEY = JSA
7/5/2016	7:00 - 7:30	0.50	ABANDP					

US ROCKIES REGION

Operation Summary Report

Well: LIZZARD 1122-210

Spud date: 2/8/2005

Project: UTAH-UINTAH

Site: LIZZARD 1122-210

Rig name no.: MILES-GRAY 1/1

Event: ABANDONMENT

Start date: 6/20/2016

End date: 7/5/2016

Active datum: GL @5,974.99usft (above Mean Sea Level)

UWI: LIZZARD 1122-210

Date	Time Start-End	Duration (hr)	Phase	Code	Sub Code	P/U	MD from (usft)	Operation
	7:30 - 15:30	8.00	ABANDP					<p>SICP 0, RIH TAG CMT @ 2996', BROKE CIRC, TEST CSG TO 500 PSI</p> <p>FOR 5 MIN GOOD TEST, L/D 37 JTS EOT @ 2216', FRESH WTR, 2 BBLS 10 SKS 15.8 # 1.15 YEILD CMT, 1 BBL FRESH, DISP W/ 7 BBLS T-MAC, L/D 21 JTS EOT @ 1542', PUMPED 2.6 BBLS FRESH</p> <p>3.2 BBLS 16 SKS 15.8# 1.15 YEILD CMT, 1 BBL FRESH, DISPL W/ 4 BBLS</p> <p>T-MAC, L/D 18 JTS EOT @ 971', PUMPED 2.6 FRESH, 3.2 BBLS 16 SKS 15.8</p> <p>1.15 YEID CMT, 1 BBL FRESH, DISPL W/ 1.8 BBLS T-MAC. L/D 30 JTS. ALL</p> <p>TBG OUT, RD FLOOR ND BOPS, GIG AROUND & CUT OFF WH, INSIDE OF</p> <p>95/8 FULL OF CMT, FLIUD IN 41/2 @ 107' FILL 41/2 W/ 3 BBLS, 15 SKS</p> <p>15.8# 1.15 YEILD CMT WITNESSED BY BY STONY ANDERTON W/ BLM, WELD PLATE ON CSG</p> <p>CMT PLUGS</p> <p>6273'-6404'</p> <p>6175'-6306' 10 SKS</p> <p>HOLE IN CSG @ 3312'-3304'</p> <p>2983'-3405' 32 SKS</p> <p>2085'-2216' 10 SKS</p> <p>1351'-1442' 16 SKS</p> <p>760'-971' 16 SKS</p> <p>107' TO SURF 15 SKS</p> <p>95/8 WAS FULL OF CMT</p> <p>GPS READING @ WELL HEAD N 39* 50.459, W 109* 27.339</p>

Effective Date: 6/30/2020

FORMER OPERATOR: Kerr-McGee Oil and Gas Onshore, L.P.	NEW OPERATOR: Caerus Uinta, LLC
Groups: 10/9/2020 sent list to operators to review.	

WELL INFORMATION:

Well Name	API Number	Town	Dir	Range	Dir	Sec	Entity Number	Type	Status
See Attached list									

see operator file

Total Well Count: 3508
 Pre-Notice Completed: 11/10/2020

OPERATOR CHANGES DOCUMENTATION:

- Sundry or legal documentation was received from the **FORMER** operator on: 8/11/2020
- Sundry or legal documentation was received from the **NEW** operator on: 8/11/2020
- New operator Division of Corporations Business Number: 11801118-0161

REVIEW:

- Receipt of Acceptance of Drilling Procedures for APD on: 10/16/2020
 Reports current for Production/Disposition & Sundries: 11/10/2020
 OPS/SI/TA well(s) reviewed for full cost bonding: Approved by Dustin 11/9/2020
 UIC5 on all disposal/injection/storage well(s) Approved on: Approved by Dayne 10/16/2020
 Surface Facility(s) included in operator change:

- East Bench
- Archie Bench
- Bonanza
- Bridge
- Goat Pasture
- Goat Pasture Manifold
- Morgan State 921-36P
- Morgan States
- NBU 1022-14B
- NBU 921-25A
- NBU 922-29J
- NBU 922-32N
- Pipeline
- Sage Grouse
- Sand Wash

NEW OPERATOR BOND VERIFICATION:

State/fee well(s) covered by Bond Number(s): 6135000111
 LPM9344488-Shut-In Bond

DATA ENTRY:

Well(s) update in the RBDMS on: 11/19/2020
 Group(s) update in RDBMS on: 11/19/2020
 Surface Facilities update in RBDMS on: 11/19/2020
 Entities Updated in RBDMS on: 11/19/2020

COMMENTS: Shut-In Wells that were reviewed.

- CIGE 236 4304732861
- CIGE 42 4304730492
- CIGE 55 4304730512
- Love 1121-16N 4304736256
- Morgan State 16-36 4304733093
- NBU 341-29E 4304733055
- NBU 691-29E 4304750027
- NBU 921-33F 4304736391
- NBU 99 4304731745
- Ouray SWD 1 4304733449
- State 1022-32O 4304735315
- State 921-32M 4304734872

STATE OF UTAH
DEPARTMENT OF NATURAL RESOURCES
DIVISION OF OIL, GAS AND MINING

FORM 9

SUNDRY NOTICES AND REPORTS ON WELLS			5. LEASE DESIGNATION AND SERIAL NUMBER: U-02278-ST
Do not use this form for proposals to drill new wells, significantly deepen existing wells below current bottom-hole depth, reenter plugged wells, or to drill horizontal laterals. Use APPLICATION FOR PERMIT TO DRILL form for such proposals.			6. IF INDIAN, ALLOTTEE OR TRIBE NAME:
1. TYPE OF WELL OIL WELL <input type="checkbox"/> GAS WELL <input checked="" type="checkbox"/> OTHER _____			7. UNIT or CA AGREEMENT NAME: NATURAL BUTTES
2. NAME OF OPERATOR: CAERUS UINTA LLC			8. WELL NAME and NUMBER: CIGE 20
3. ADDRESS OF OPERATOR: 1001 17TH ST. STE 1600 CITY DENVER STATE CO ZIP 80202		PHONE NUMBER: 303-565-4600	9. API NUMBER: 43047304850000
4. LOCATION OF WELL FOOTAGES AT SURFACE: 1182 FSL 1365 FWL COUNTY: UINTAH QTR/QTR, SECTION, TOWNSHIP, RANGE, MERIDIAN: SESW 20 10S 21E S STATE: UTAH			10. FIELD AND POOL, OR WILDCAT:

11. CHECK APPROPRIATE BOXES TO INDICATE NATURE OF NOTICE, REPORT, OR OTHER DATA

TYPE OF SUBMISSION	TYPE OF ACTION		
<input checked="" type="checkbox"/> NOTICE OF INTENT (Submit in Duplicate) Approximate date work will start: <u>06/30/2020</u>	<input type="checkbox"/> ACIDIZE	<input type="checkbox"/> DEEPEN	<input type="checkbox"/> REPERFORATE CURRENT FORMATION
<input type="checkbox"/> SUBSEQUENT REPORT (Submit Original Form Only) Date of work completion:	<input type="checkbox"/> ALTER CASING	<input type="checkbox"/> FRACTURE TREAT	<input type="checkbox"/> SIDETRACK TO REPAIR WELL
	<input type="checkbox"/> CASING REPAIR	<input type="checkbox"/> NEW CONSTRUCTION	<input type="checkbox"/> TEMPORARILY ABANDON
	<input type="checkbox"/> CHANGE TO PREVIOUS PLANS	<input checked="" type="checkbox"/> OPERATOR CHANGE	<input type="checkbox"/> TUBING REPAIR
	<input type="checkbox"/> CHANGE TUBING	<input type="checkbox"/> PLUG AND ABANDON	<input type="checkbox"/> VENT OR FLARE
	<input type="checkbox"/> CHANGE WELL NAME	<input type="checkbox"/> PLUG BACK	<input type="checkbox"/> WATER DISPOSAL
	<input type="checkbox"/> CHANGE WELL STATUS	<input type="checkbox"/> PRODUCTION (START/RESUME)	<input type="checkbox"/> WATER SHUT-OFF
	<input type="checkbox"/> COMMINGLE PRODUCING FORMATIONS	<input type="checkbox"/> RECLAMATION OF WELL SITE	<input checked="" type="checkbox"/> OTHER: <u>Transfer remediation liabilities</u>
	<input type="checkbox"/> CONVERT WELL TYPE	<input type="checkbox"/> RECOMPLETE - DIFFERENT FORMATION	

12. DESCRIBE PROPOSED OR COMPLETED OPERATIONS. Clearly show all pertinent details including dates, depths, volumes, etc.

Effective June 30, 2020, operation of the following wells was taken over by:
Caerus Uinta LLC
1001 17th Street, Suite 1600
Denver, CO 80202
303-565-4600

The previous Operator was Kerr-McGee Oil & Gas Onshore LP
PO Box 173779
Denver, CO 80217-3779

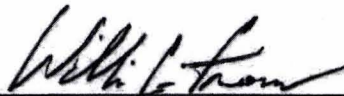
William C. Irons
Attorney-in-Fact

Please see the attached wells for a complete list that will be transferred upon approval. As the Attorney-in-Fact for Kerr-McGee Oil & Gas Onshore LP I ask that you accept this letter as Kerr-McGee's official resignation and request to transfer operating rights to Caerus Uinta LLC, whose operator number is 105039. UDOGM Bond# 6135000111 and BLM Bond# COB000387.

Kerr-McGee will be transferring cleanup/soils remediation to Caerus Uinta LLC for Incident #5772. The new contact for Caerus is Grizz Oleen, EHS Field Lead (435) 790-9669.

NAME (PLEASE PRINT) <u>Aubree Besant</u>	TITLE <u>Director of Land</u>
SIGNATURE _____	DATE _____

(This space for State use only)

APPROVED

By: Rachel Medina
Utah Division of
Oil, Gas, and Mining

(5/2000)

(See Instructions on Reverse Side)

RECEIVED

AUG 11 2020

DIV OF OIL, GAS & MINING

STATE OF UTAH
DEPARTMENT OF NATURAL RESOURCES
DIVISION OF OIL, GAS AND MINING

FORM 9

SUNDRY NOTICES AND REPORTS ON WELLS		5. LEASE DESIGNATION AND SERIAL NUMBER: U-02278-ST
Do not use this form for proposals to drill new wells, significantly deepen existing wells below current bottom-hole depth, reenter plugged wells, or to drill horizontal laterals. Use APPLICATION FOR PERMIT TO DRILL form for such proposals.		6. IF INDIAN, ALLOTTEE OR TRIBE NAME:
1. TYPE OF WELL OIL WELL <input type="checkbox"/> GAS WELL <input checked="" type="checkbox"/> OTHER _____		7. UNIT or CA AGREEMENT NAME: NATURAL BUTTES
2. NAME OF OPERATOR: CAERUS UINTA LLC		8. WELL NAME and NUMBER: CIGE 20
3. ADDRESS OF OPERATOR: 1001 17TH ST. STE 1600 CITY DENVER STATE CO ZIP 80202		9. API NUMBER: 43047304850000
4. LOCATION OF WELL FOOTAGES AT SURFACE: 1162 FSL 1365 FWL COUNTY: UINTAH QTR/QTR, SECTION, TOWNSHIP, RANGE, MERIDIAN: SESW 20 10S 21E S STATE: UTAH		10. FIELD AND POOL, OR WILDCAT:

11. CHECK APPROPRIATE BOXES TO INDICATE NATURE OF NOTICE, REPORT, OR OTHER DATA

TYPE OF SUBMISSION	TYPE OF ACTION		
<input checked="" type="checkbox"/> NOTICE OF INTENT (Submit in Duplicate) Approximate date work will start: <u>06/30/2020</u>	<input type="checkbox"/> ACIDIZE	<input type="checkbox"/> DEEPEN	<input type="checkbox"/> REPERFORATE CURRENT FORMATION
	<input type="checkbox"/> ALTER CASING	<input type="checkbox"/> FRACTURE TREAT	<input type="checkbox"/> SIDETRACK TO REPAIR WELL
<input type="checkbox"/> SUBSEQUENT REPORT (Submit Original Form Only) Date of work completion:	<input type="checkbox"/> CASING REPAIR	<input type="checkbox"/> NEW CONSTRUCTION	<input type="checkbox"/> TEMPORARILY ABANDON
	<input type="checkbox"/> CHANGE TO PREVIOUS PLANS	<input checked="" type="checkbox"/> OPERATOR CHANGE	<input type="checkbox"/> TUBING REPAIR
	<input type="checkbox"/> CHANGE TUBING	<input type="checkbox"/> PLUG AND ABANDON	<input type="checkbox"/> VENT OR FLARE
	<input type="checkbox"/> CHANGE WELL NAME	<input type="checkbox"/> PLUG BACK	<input type="checkbox"/> WATER DISPOSAL
	<input type="checkbox"/> CHANGE WELL STATUS	<input type="checkbox"/> PRODUCTION (START/RESUME)	<input type="checkbox"/> WATER SHUT-OFF
	<input type="checkbox"/> COMMINGLE PRODUCING FORMATIONS	<input type="checkbox"/> RECLAMATION OF WELL SITE	<input checked="" type="checkbox"/> OTHER: <u>Transfer remediation liabilities</u>
	<input type="checkbox"/> CONVERT WELL TYPE	<input type="checkbox"/> RECOMPLETE - DIFFERENT FORMATION	

12. DESCRIBE PROPOSED OR COMPLETED OPERATIONS. Clearly show all pertinent details including dates, depths, volumes, etc.

Effective June 30, 2020, operation of the following wells was taken over by:
Caerus Uinta LLC
1001 17th Street, Suite 1600
Denver, CO 80202
303-565-4600

The previous Operator was Kerr-McGee Oil & Gas Onshore LP
PO Box 173779
Denver, CO 80217-3779

William C. Irons
Attorney-in-Fact

Please see the attached wells for a complete list that will be transferred upon approval. As the Attorney-in-Fact for Kerr-McGee Oil & Gas Onshore LP I ask that you accept this letter as Kerr-McGee's official resignation and request to transfer operating rights to Caerus Uinta LLC, whose operator number is 105039. UDOGM Bond# 6135000111 and BLM Bond# COB000387.

Kerr-McGee will be transferring cleanup/soils remediation to Caerus Uinta LLC for Incident #5772. The new contact for Caerus is Grizz Oleen, EHS Field Lead (435) 790-9669.

NAME (PLEASE PRINT) <u>Aubree Besant</u>	TITLE <u>Director of Land</u>
SIGNATURE	DATE <u>July 17, 2020</u>

RECEIVED

(This space for State use only)

APPROVED

By: Rachel Medina
Utah Division of
Oil, Gas, and Mining

AUG 11 2020

DIV OF OIL, GAS & MINING