

RECEIVED

JUL 09 2002

FORM APPROVED
OMB No. 1004-0136
Expires November 30, 2000

UNITED STATES
DEPARTMENT OF THE INTERIOR
BUREAU OF LAND MANAGEMENT

DIVISION OF
OIL, GAS AND MINING

001

APPLICATION FOR PERMIT TO DRILL OR REENTER

1a. Type of Work: ☒ DRILL ☐ REENTER

CONFIDENTIAL

1b. Type of Well: ☐ Oil Well ☒ Gas Well ☐ Other ☐ Single Zone ☒ Multiple Zone

2. Name of Operator Contact: CHERYL CAMERON
EL PASO PRODUCTION O&G COMPANY E-Mail: Cheryl.Cameron@EIPaso.com

3a. Address
P.O. BOX 1148
VERNAL, UT 84078

3b. Phone No. (include area code)
Ph: 435.781.7023
Fx: 435.781.7094

4. Location of Well (Report location clearly and in accordance with any State requirements.)*
At surface SWNW Lot 2 1843FNL 1092FWL 4432727 Y 40.03823
At proposed prod. zone 6019323 X -109.60140

14. Distance in miles and direction from nearest town or post office*
20.1 MILES NORTHWEST OF OURAY, UT

12. County or Parish UTAH 13. State UT

15. Distance from proposed location to nearest property or lease line, ft. (Also to nearest drig. unit line, if any)
805

16. No. of Acres in Lease
2399.00

17. Spacing Unit dedicated to this well
2399.00

18. Distance from proposed location to nearest well, drilling, completed, applied for, on this lease, ft.
REFER TO TOPO C

19. Proposed Depth
12225 MD

20. BLM/BIA Bond No. on file
WY 3457

21. Elevations (Show whether DF, KB, RT, GL, etc.)
4716 GL

22. Approximate date work will start

23. Estimated duration

24. Attachments

The following, completed in accordance with the requirements of Onshore Oil and Gas Order No. 1, shall be attached to this form:

1. Well plat certified by a registered surveyor.
2. A Drilling Plan.
3. A Surface Use Plan (if the location is on National Forest System Lands, the SUPO shall be filed with the appropriate Forest Service Office).
4. Bond to cover the operations unless covered by an existing bond on file (see Item 20 above).
5. Operator certification
6. Such other site specific information and/or plans as may be required by the authorized officer.

25. Signature
(Electronic Submission)

Name (Printed/Typed)
CHERYL CAMERON

Date
07/03/2002

Title
OPERATIONS

Approved by (Signature)

Name (Printed/Typed)
BRADLEY G. HILL
Office RECLAMATION SPECIALIST III

Date
07-25-02

Application approval does not warrant or certify the applicant holds legal or equitable title to those rights in the subject lease which would entitle the applicant to conduct operations thereon.
Conditions of approval, if any, are attached.

Title 18 U.S.C. Section 1001 and Title 43 U.S.C. Section 1212, make it a crime for any person knowingly and willfully to make to any department or agency of the United States any false, fictitious or fraudulent statements or representations as to any matter within its jurisdiction.

Additional Operator Remarks (see next page)

Electronic Submission #12547 verified by the BLM Well Information System
For EL PASO PRODUCTION O&G COMPANY, sent to the Vernal

Federal Approval of this
Action is Necessary

** ORIGINAL ** ORIGINAL ** ORIGINAL ** ORIGINAL ** ORIGINAL ** ORIGINAL ** ORIGINAL **

T9S, R21E, S.L.B.&M.

COASTAL OIL & GAS CORP.

Well location, CIGE #257, located as shown in LOT 2 of Section 18, T9S, R21E, S.L.B.&M. Uintah County, Utah.

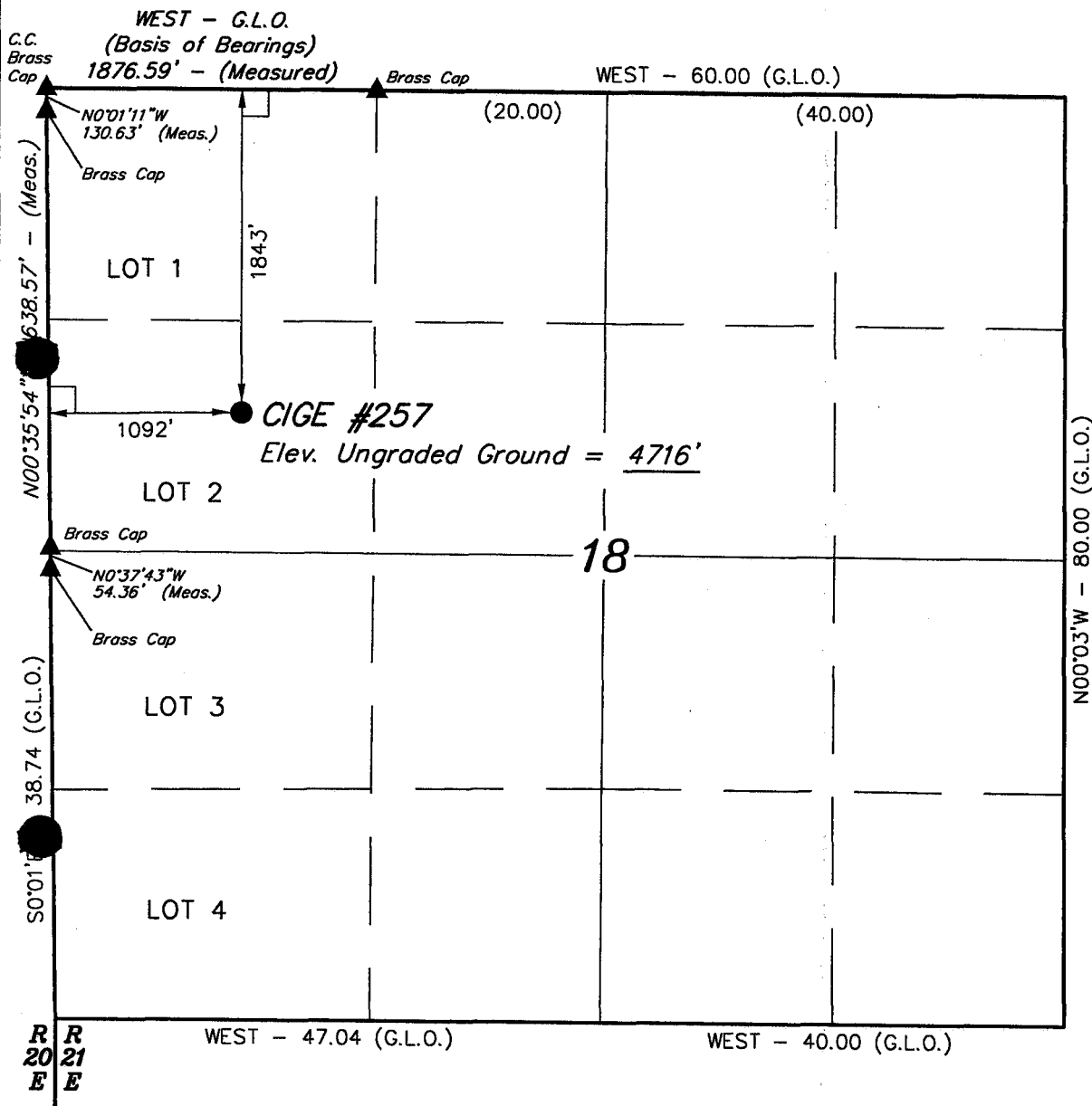

BASIS OF ELEVATION

SPOT ELEVATION AT THE NORTHEAST CORNER OF SECTION 13, T9S, R20E, S.L.B.&M. TAKEN FROM THE OURAY SE, QUADRANGLE, UTAH, UTAH COUNTY, 7.5 MINUTE QUAD. (TOPOGRAPHIC MAP) PUBLISHED BY THE UNITED STATES DEPARTMENT OF THE INTERIOR, GEOLOGICAL SURVEY. SAID ELEVATION IS MARKED AS BEING 4766. FEET.

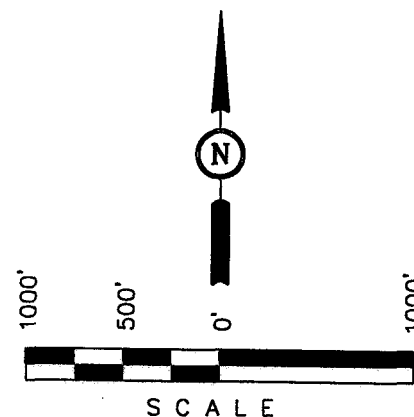

CERTIFICATE

THIS IS TO CERTIFY THAT THE ABOVE PLAT WAS PREPARED FROM FIELD NOTES OF ACTUAL SURVEYS MADE BY ME OR UNDER MY SUPERVISION AND THAT THE SAME ARE TRUE AND CORRECT TO THE BEST OF MY KNOWLEDGE AND BELIEF.

REGISTERED LAND SURVEYOR
REGISTRATION NO. 161319
STATE OF UTAH

UINTAH ENGINEERING & LAND SURVEYING
85 SOUTH 200 EAST - VERNAL, UTAH 84078
(435) 789-1017

LEGEND:

- └─┘ = 90° SYMBOL
- = PROPOSED WELL HEAD.
- ▲ = SECTION CORNERS LOCATED.

LATITUDE = 40°02'17"
LONGITUDE = 109°36'05"

SCALE 1" = 1000'	DATE SURVEYED: 1-15-01	DATE DRAWN: 1-30-01
PARTY J.F. P.J. D.COX	REFERENCES G.L.O. PLAT	
WEATHER COLD	FILE COASTAL OIL & GAS CORP.	

CIGE 257
SW/NW Sec. 18, T9S, R21E
LEASE NUMBER: U-0581

ONSHORE ORDER NO. 1

DRILLING PROGRAM

1. Estimated Tops of Important Geologic Markers:

<u>Formation</u>	<u>Depth</u>
KB	4735'
Green River	1750'
Wasatch	5155'
Mesaverde	8320'
L. Mesaverde	10635'
Total Depth	11725'

2. Estimated Depths of Anticipated Water, Oil, Gas, or Mineral Formations:

<u>Substance</u>	<u>Formation</u>	<u>Depth</u>
Gas	Green River	1750'
	Wasatch	5155'
	Mesaverde	8320'
	L. Mesaverde	10635'
Water	N/A	
Other Minerals	N/A	

3. Pressure Control Equipment: (Schematic Attached)

The BOP stack will consist of one 11" 5,000 psi annular BOP 11" 5,000 psi double ram, and one 11' drilling spool. The lower ram will contain pipe rams, and the upper ram will contain blind rams.

The choke and kill lines and the choke manifold will have a 5,000 psi minimum pressure.

The BOPE and related equipment will meet the requirements of the 5M system.

4. Proposed Casing & Cementing Program:

Refer to the attached casing & cementing program.

5. Drilling Fluids Program:

Refer to the attached mud program.

6. Evaluation Program

Refer to the attached Geological Data.

7. **Abnormal Conditions:**

Maximum anticipated bottomhole pressure calculated @ 11,725' TD, approximately equals 4,690 psi (calculated at 0.4 psi/foot).

Maximum anticipated surface pressure equals approximately 2,111 psi (bottomhole pressure minus the pressure of a partially evacuated hole calculated at 0.22 psi/foot).

CIGE 257
SW/NW SEC. 18, T9S, R21E
UINTAH COUNTY, UTAH
U-0581

ONSHORE ORDER NO. 1

MULTI-POINT SURFACE USE & OPERATIONS PLAN

1. Existing Roads:

To reach the proposed location: Refer to the attached Location Directions.

Refer to Topo Maps A and B for location of access roads within a 2-mile radius.

All existing roads will be maintained and kept in good repair during all drilling and completion operations associated with this well.

2. Planned Access Roads:

0.1 mile of access road is proposed. Refer to Topo Map B.

Surface disturbance and vehicular traffic will be limited to the approved location and approved access route. Any additional area needed will be approved in advance.

3. Location of Existing Wells Within a 1-Mile Radius

Please refer to Topo Map C.

4. Location of Existing & Proposed Facilities

The following guidelines will apply if the well is productive.

All production facilities will be located on the disturbed portion of the well pad and at a minimum of 25 feet from the toe of the back slope or the top of the fill slope.

A dike will be constructed completely around those production facilities which contain fluids (i.e., production tanks, produced water tanks, and/or heater/treater). These dikes will be constructed of compacted subsoil, be impervious, hold 100% of the capacity of the largest tank, and be independent of the back cut.

All permanent (on-site six months or longer) above the ground structures constructed or installed, including pumping units, will be painted a flat, non-reflective, earthtone color to match one of the standard environmental colors, as determined by the five state Rocky Mountain Inter-Agency Committee.

All facilities will be painted within six months of installation. Facilities required to comply with the Occupational Safety and Health Act (OSHA) will be excluded. The requested color is Carlsbad Canyon (2.5Y 6/2) as determined during the on-site inspection.

Any necessary pits will be properly fenced to protect livestock and prevent wildlife entry.

Refer to Topo D for the proposed pipeline.

5. Location and Type of Water Supply:

Water for drilling purposes will be obtained from Dalbo Inc.'s underground well located in Ouray, Utah, Sec.32, T4S,R3E, Water User Claim #43-8496, Application #53617.

Water will be hauled to location over the roads marked on Maps A and B.

No water well is to be drilled on this lease.

6. Source of Construction Materials

Surface and subsoil materials in the immediate area will be utilized.

Any gravel will be obtained from a commercial source.

7. Methods of Handling Waste Materials

Drill cuttings will be contained and buried in the reserve pit.

Drilling fluids, including salts and chemicals, will be contained in the reserve pit. Upon termination of drilling and completion operations, the liquid contents of the reserve pit will be removed and disposed of at an approved waste disposal facility within 120 days after drilling is terminated.

The reserve pit will be constructed on the location and will not be located within natural drainage, where a flood hazard exists or surface runoff will destroy or damage the pit walls. The reserve pit will be constructed so that it will not leak, break, or allow discharge of liquids.

A plastic reinforced liner shall be used, it will be a minimum of 12 mil thick, with sufficient bedding used to cover any rocks. The liner will overlap the pit walls and be covered with dirt and/or rocks to hold it in place. No trash or scrap that could puncture the liner will be disposed of in the pit.

Any spills of oil, gas, salt water, or other noxious fluids will be immediately cleaned up and removed to an approved disposal site.

A chemical porta-toilet will be furnished with the drilling rig.

Garbage, trash, and other waste materials will be collected in a portable, self-contained, fully enclosed trash cage during operations. No trash will be burned on location.

All debris and other waste material not contained in the trash cage will be cleaned up and removed from the location immediately after removal of the drilling rig.

Any open pits will be fenced during the operations. The fencing will be maintained until such time as the pits are backfilled.

No chemicals subject to reporting under SARA Title III (hazardous materials) in an amount greater than 10,000 pounds will be used, produced, stored, transported, or disposed of annually in association with the drilling of this well. Furthermore, no extremely hazardous substances, as defined in 40 CFR 355, in threshold planning quantities, will be used, produced, stored, transported, or disposed of in association with the drilling of this well.

Any produced water from the proposed well will be contained in a water tank and will then be hauled by truck to one of the pre-approved disposal sites: RNI, Sec. 5, T9S, R22E, NBU # 159, Sec. 35, T9S, R21E, Ace Oilfield, Sec. 2, T6S, R20E, MC & MC. Sec. 12, T6S, R19E. (Request is in lieu of filing Form 3160-5, after initial production).

8. **Ancillary Facilities**

None are anticipated.

9. **Well Site Layout:** (See Location Layout Diagram)

The attached Location Layout Diagram describes drill pad cross-sections, cuts and fills, and locations of the mud tanks, reserve pit, flare pit, pipe racks, trailer parking, spoil dirt stockpile(s), and surface material stockpile(s).

Please see the attached diagram to describe rig orientation, parking areas, and access roads.

It has been determined that a pit liner shall be used during the on-site inspection, the reserve pit will be lined, and when the reserve pit is closed, the pit liner will be buried below plow depth.

All pits will be fenced according to the following minimum standards:

39 inch net wire will be used with at least one strand of barbed wire on top of the net wire. Barbed wire is not necessary if pipe or some type of reinforcement rod is attached to the top of the entire fence.

The net wire shall be no more than two inches above the ground. The barbed wire shall be three inches over the net wire. Total height of the fence shall be at least 42 inches.

Corner posts shall be cemented and/or braced in such a manner to keep the fence tight at all times.

Corners shall be rounded as needed in order to control drainage.

Standard steel, wood, or pipe posts shall be used between the corner braces. Maximum distance between any 2 fence posts shall be no greater than 16 feet.

All wire shall be stretched, by using a stretching device, before it is attached to corner posts.

The reserve pit fencing will be on three sides during drilling operations, and on the fourth side when the rig moves off location. Pits will be fenced and maintained until cleanup.

Culvert(s) shall be installed where necessary.

10. **Plans for Reclamation of the Surface:**

Producing Location:

Immediately upon well completion, the location and surrounding area will be cleared of all unused tubing, materials, trash, and debris not required for production.

Immediately upon well completion, any hydrocarbons in the pit shall be removed in accordance with 43 CFR 3162.7-1.

A plastic, nylon reinforced liner shall be used, it shall be torn and perforated before backfilling of the reserve pit.

Before any dirt work associated with location restoration takes place, the reserve pit shall be as dry as possible. All debris in it will be removed. Other waste and spoil materials will be disposed of immediately upon completion of operations.

The reserve pit and that portion of the location not needed for production facilities/operations will be recontoured to the approximate natural contours. The reserve pit will be reclaimed within 90 days from the date of well completion, weather permitting.

To prevent surface water (s) from standing (ponding) on the reclaimed reserve pit area, final reclamation of the reserve pit will consist of "mounding" the surface three feet above surrounding ground surface to allow the reclaimed pit area to drain effectively.

The pit topsoil shall be piled separately on the east side of the reserve pit.

Upon completion of backfilling, leveling, and recontouring, the stockpiled topsoil will be spread evenly over the reclaimed area(s).

Dry Hole/Abandoned Location:

Abandoned well sites, roads, and other disturbed areas will be restored as near as practical to their original condition. Where applicable, these conditions include the re-establishment of irrigation systems, the re-establishment of appropriate soil conditions, and re-establishment of vegetation as specified.

All disturbed surfaces will be recontoured to the approximate natural contours, with reclamation of the well pad and access road to be performed as soon as practical after final abandonment. Reseeding operations will be performed after completion of other reclamation operations.

11. **Surface Ownership:**

Ute Indian Tribe
Ft. Duchesne, Utah
(435) 722-5141

12. **Other Information:**

All lease and/or unit operations will be conducted in such a manner that full compliance is made with all applicable laws, regulations, the approved Plan of Operations, and any applicable Notice of Lessees. The Operator is fully responsible for the actions of his subcontractors. A copy of these conditions will be furnished to the field representative to ensure compliance.

The Operator will control noxious weeds along Rights-Of-Way for roads, pipelines, well sites, or other applicable facilities.

The Cultural Resource Survey Report was conducted by AERC and submitted to the Ute Indian Tribe and the Bureau of Indian Affairs prior to the on-site inspection.

The proposed location is not within 460 feet from the boundary of the Natural Buttes Unit, nor is it within 460 feet of any non-committed tract lying within the boundaries of the unit.

GOLDEN EAGLE NEST SURVEY RESULTS

The "SPRING 2002 RAPTOR NEST SURVEY REPORT" conducted and prepared by Buys & Associates, Inc., page 2, paragraph 2 states that the Golden Eagle nest that was discovered near the subject location during the on-site inspection has been inactive since 1999, and once again documented as being inactive during the 2002 nest inventory. Please refer to the attached Raptor Nest Survey Report.

13. **Lessee's or Operators's Representative & Certification:**

Cheryl Cameron
Regulatory Analyst
El Paso Production Co.
P.O. Box 1148
Vernal, UT 84078
(435) 781-7023

Scott Palmer
Drilling Manager
El Paso Production Co.
9 Greenway Plaza
Houston, TX 77046
(713) 420-4850

Certification: All lease and/or unit operations will be conducted in such a manner that full compliance is made with all applicable laws, regulations, Onshore Oil and Gas Orders, the approved Plan of Operations, and any applicable Notice to Lessees.

The Operator will be fully responsible for the actions of its subcontractors. A complete copy of the approved "Application for Permit to Drill" will be furnished to the field representative(s) to ensure compliance and shall be on location during all construction and drilling operations.

El Paso Production Company is considered to be the operator of the subject well. El Paso Production Company agrees to be responsible under the terms and the conditions of the lease for the operations conducted upon leased lands.

Bond coverage pursuant to 43 CFR 3104 for the lease activities is being provided by Federal Nationwide Bond #WY3457.

I hereby certify that I, or persons under my supervision, have inspected the proposed drill site and access route, that I am familiar with the conditions that currently exist; that the statements made in this plan are, to the best of my knowledge, true and correct; and the work associated with the operations proposed herein will be performed by the Operator, its contractors, and subcontractors in conformity with this plan and the terms and conditions under which it is approved.

s/s Cheryl Cameron
Cheryl Cameron

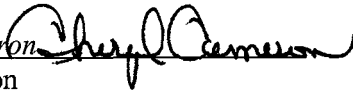

7/02/02
Date

COASTAL OIL & GAS CORP.

CIGE #257

SECTION 18, T9S, R21E, S.L.B.&M.

PROCEED IN A WESTERLY DIRECTION FROM VERNAL, UTAH ALONG U.S. HIGHWAY 40 APPROXIMATELY 14.0 MILES TO THE JUNCTION OF STATE HIGHWAY 88; EXIT LEFT AND PROCEED IN A SOUTHERLY DIRECTION APPROXIMATELY 17.0 MILES TO OURAY, UTAH; PROCEED IN A SOUTHERLY DIRECTION APPROXIMATELY 6.9 MILES ON THE SEEP RIDGE ROAD TO THE JUNCTION OF THIS ROAD AND AN EXISTING ROAD TO THE EAST; TURN LEFT AND PROCEED IN AN EASTERLY DIRECTION APPROXIMATELY 5.0 MILES TO THE JUNCTION OF THIS ROAD AND AN EXISTING ROAD TO THE NORTH; TURN LEFT AND PROCEED IN A NORTHERLY DIRECTION APPROXIMATELY 0.3 MILES TO THE JUNCTION OF THIS ROAD AND AN EXISTING ROAD TO THE NORTHEAST; TURN RIGHT AND PROCEED IN A NORTHEASTERLY DIRECTION APPROXIMATELY 1.7 MILES THE JUNCTION OF THIS ROAD AND AN EXISTING ROAD TO THE NORTHEAST; TURN LEFT AND PROCEED IN A NORTHEASTERLY, THEN SOUTHWESTERLY, THEN NORTHWESTERLY DIRECTION APPROXIMATELY 4.0 MILES TO THE JUNCTION OF THIS ROAD AND AN EXISTING ROAD TO THE WEST; TURN LEFT AND PROCEED IN A WESTERLY THEN SOUTHWESTERLY DIRECTION APPROXIMATELY 1.0 MILES TO THE JUNCTION OF THIS ROAD AND AN EXISTING ROAD TO THE NORTHWEST; TURN RIGHT AND PROCEED IN A NORTHWESTERLY DIRECTION APPROXIMATELY 1.1 MILES TO THE BEGINNING OF THE PROPOSED ACCESS TO THE SOUTHWEST; FOLLOW ROAD FLAGS IN A SOUTHWESTERLY DIRECTION APPROXIMATELY 0.1 MILES TO THE PROPOSED LOCATION.

TOTAL DISTANCE FROM VERNAL, UTAH TO THE PROPOSED WELL LOCATION IS APPROXIMATELY 51.1 MILES.

COASTAL OIL & GAS CORP.

CIGE #257

LOCATED IN UINTAH COUNTY, UTAH
SECTION 18, T9S, R21E, S.L.B.&M.

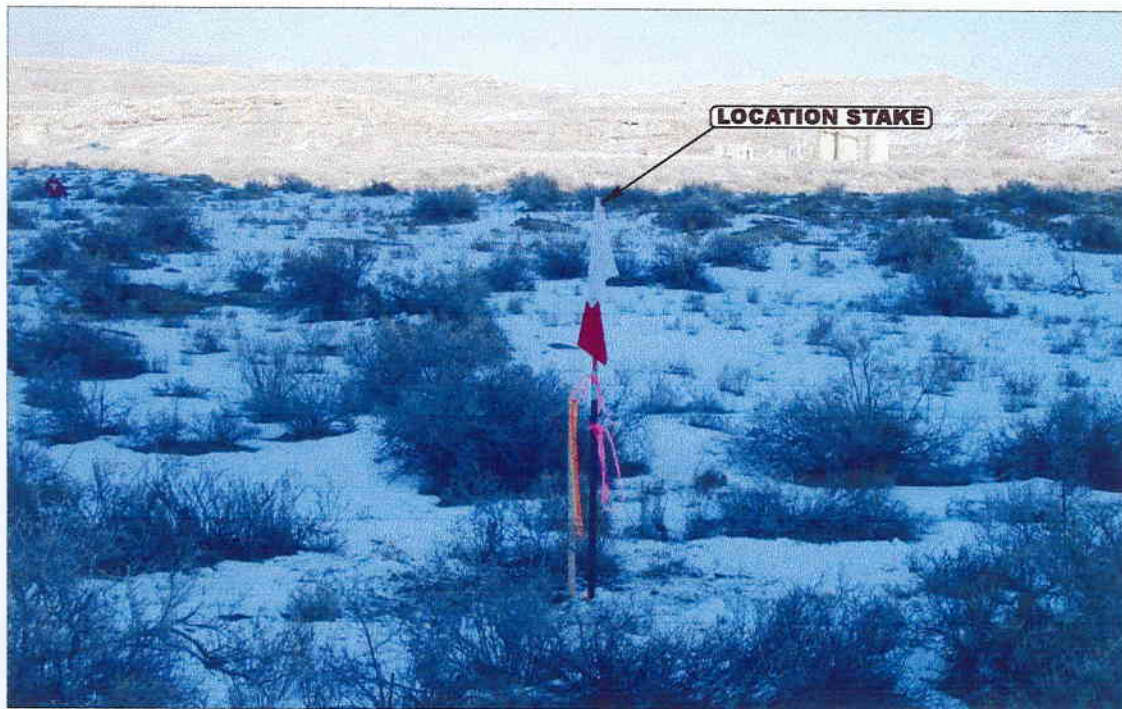

PHOTO: VIEW OF WELL LOCATION STAKE

CAMERA ANGLE: NORTHEASTERLY



PHOTO: VIEW FROM BEGINNING OF PROPOSED ACCESS

CAMERA ANGLE: WESTERLY



- Since 1964 -

UELS Uintah Engineering & Land Surveying
85 South 200 East Vernal, Utah 84078
435-789-1017 uels@uelsinc.com

LOCATION PHOTOS

1 28 01
MONTH DAY YEAR

PHOTO

TAKEN BY: J.F.

DRAWN BY: K.G.

REVISED: 6-1-01

DRILLING PROGRAM

COMPANY NAME El Paso Production Company DATE June 28, 2002
WELL NAME CIGE 257 TD 12,225' MD/TVD
FIELD Natural Buttes COUNTY Uintah STATE Utah ELEVATION 4,735' KB
SURFACE LOCATION 1843' FNL, 1092' FWL, SW/NW, SEC. 18, T9S, R21E BHL Straight Hole
OBJECTIVE ZONE(S) Lower Green River, Wasatch, Mesa Verde
ADDITIONAL INFO Regulatory Agencies: BLM, UDOGM, BIA, Tri-County Health Dept.

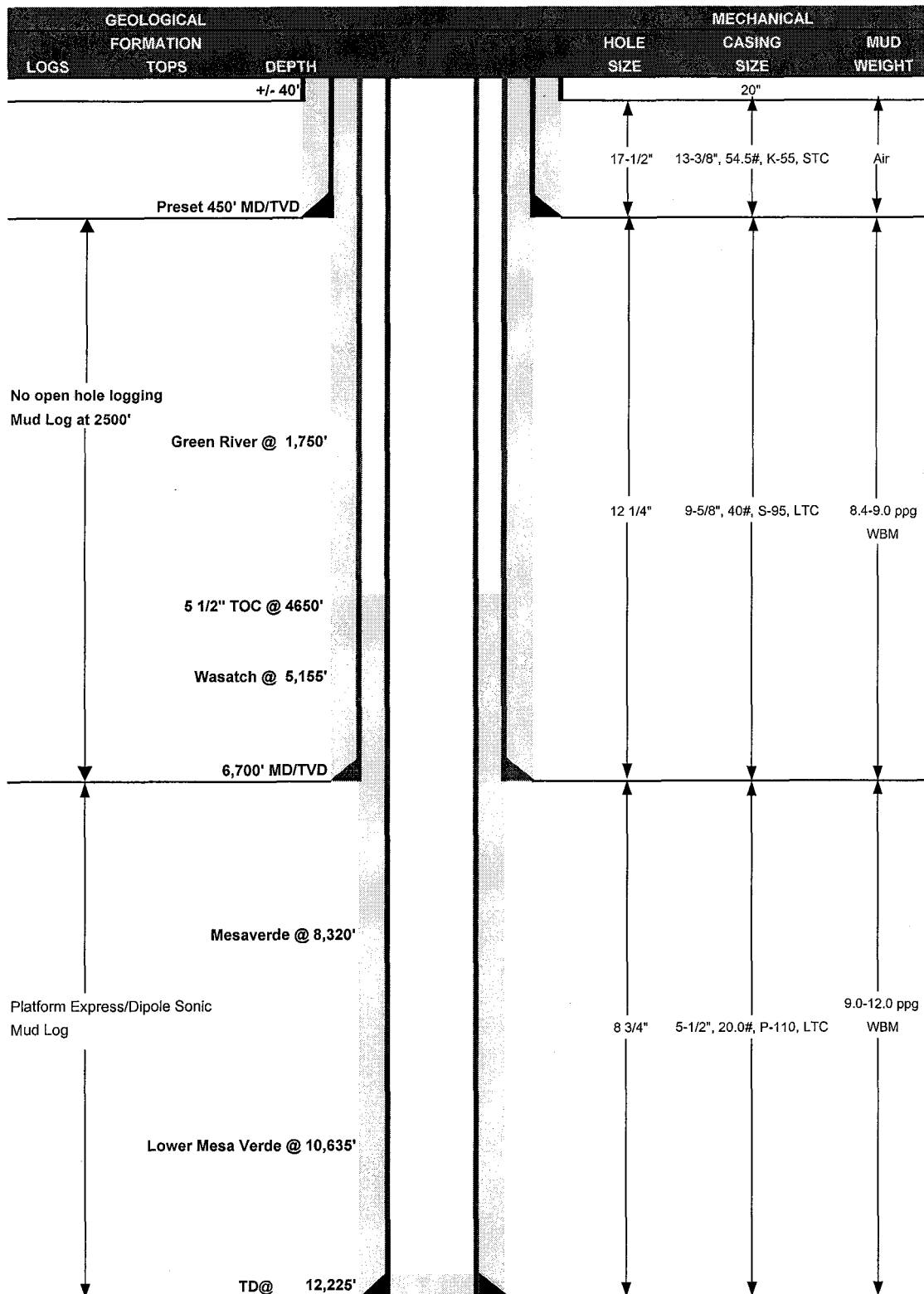

CASING PROGRAM

						DESIGN FACTORS		
	SIZE	INTERVAL	WT.	GR.	CPLG.	BURST	COLLAPSE	TENSION
CONDUCTOR	20"	0-40'				2,730	1,130	514,000
SURFACE	13-3/8"	0-450'	54.50	K-55	STC	11.34	5.37	4.13
						6,820	4,230	858,000
INTERMEDIATE	9-5/8"	0-6700'	40.00	S-95	LTC	1.64	1.35	2.33
						12630	11100	548000
PRODUCTION	5-1/2"	0-TD	20.00	P-110	LTC	2.03	1.46	1.59

- 1) Maximum Anticipated Surface Pressure (MASP) (Conductor and Surface Casings) = (Frac Gradient at Shoe - Gas Gradient (0.115 psi/ft))(TVD)
 2) MASP (Int Casing) = Pore Pressure at Next Casing Point - (Gas Gradient x TVD of Next Casing Point x 0.67) - (Mud Weight x TVD x 0.052 x 0.33)
 3) MASP (Prod Casing) = Pore Pressure - (Gas Gradient x TVD of Production Interval)
 (Burst Assumptions: FG @ 9-5/8" shoe = 12.5 ppg, Max Pore Pressure = 9.0 ppg EMW)
 (Collapse Assumption: Fully Evacuated Casing, Max MW) (Tension Assumptions: Air Weight of Casing, 100000 lbs overpull)

CEMENT PROGRAM

		FT. OF FILL	DESCRIPTION	SACKS	EXCESS*	WEIGHT	YIELD
SURFACE		450	Class G + 2% CaCl ₂ + 0.25 pps Celloflake	400	35%	15.60	1.18
INTERMEDIATE	LEAD	4650	Hilift + 12% gel + 3% salt + 1% D79 + 0.5% D112 + 0.2% D46 + 0.25 pps D29	620	70%	11.00	3.91
	TAIL	2050	50/50 Poz/G + 10% salt + 2% gel + 0.2% D46	850	70%	14.30	1.31
PRODUCTION	Lead	5850	50/50 Poz/G + 3% gel + 0.6% Halad 322 + 0.25% HR-5 + 0.125 pps polyflake	1640	60%	14.10	1.25
	Tail	1,725'	50/50 Poz/G + 3% gel + 0.6% Halad 322 + 0.25% HR-5 + 0.125 pps polyflake + 20% silica	480	60%	14.10	1.47

* or 15% over caliper log

FLOAT EQUIPMENT & CENTRALIZERS

SURFACE	Guide shoe, 1 jt, insert float. Centralize first 3 joints with bow spring centralizers. Thread lock guide shoe.
INTERMEDIATE	Float shoe, 1 jt, float collar. Centralize first 3 joints & every third joint to top of tail cement with bow spring centralizers.
PRODUCTION	Float shoe, 1 jt, float collar. Centralize first 3 joints & every third joint to top of cement with bow spring centralizers.

ADDITIONAL INFORMATION

Test casing head to 750 psi after installing. Test surface casing to 1,500 psi prior to drilling out.

BOPE: 13 5/8" 5M with one annular and 2 rams. Test to 5,000 psi (annular to 2,500 psi) prior to drilling out. Record on chart recorder & tour sheet. Function test rams on each trip. Maintain safety valve & inside BOP on rig floor at all times. Kelly to be equipped with upper & lower kelly valves.

Run Totco surveys every 2000'. Maximum allowable hole angle is 5 degrees.

DRILLING ENGINEER:

Dan Lindsey

DATE:

DRILLING SUPERINTENDANT:

Larry Strasheim

DATE:

LEGEND:

PROPOSED LOCATION

COASTAL OIL & GAS CORP.

CIGE #257

SECTION 18, T9S, R21E, S.L.B.&M.
1843' FNL 1092' FWL

**TOPOGRAPHIC
MAP**

1	28	01
MONTH	DAY	YEAR

SCALE: 1:100,000 DRAWN BY: K.G. REVISED: 6-1-01

A
TOPIC

UEIS

Uintah Engineering & Land Surveying
85 South 200 East Vernal, Utah 84078
(435) 789-1017 * FAX (435) 789-1813



LEGEND:

--- PROPOSED ACCESS ROAD
 --- EXISTING ROAD

COASTAL OIL & GAS CORP.

CIGE #257
SECTION 18, T9S, R21E, S.L.B.&M.
1843' FNL 1092' FWL



Uintah Engineering & Land Surveying
 85 South 200 East Vernal, Utah 84078
 (435) 789-1017 * FAX (435) 789-1813



TOPOGRAPHIC
MAP

1 **28** **01**
 MONTH DAY YEAR

SCALE: 1" = 2000' DRAWN BY: K.G. REVISED: 6-1-01

B
 TOPO

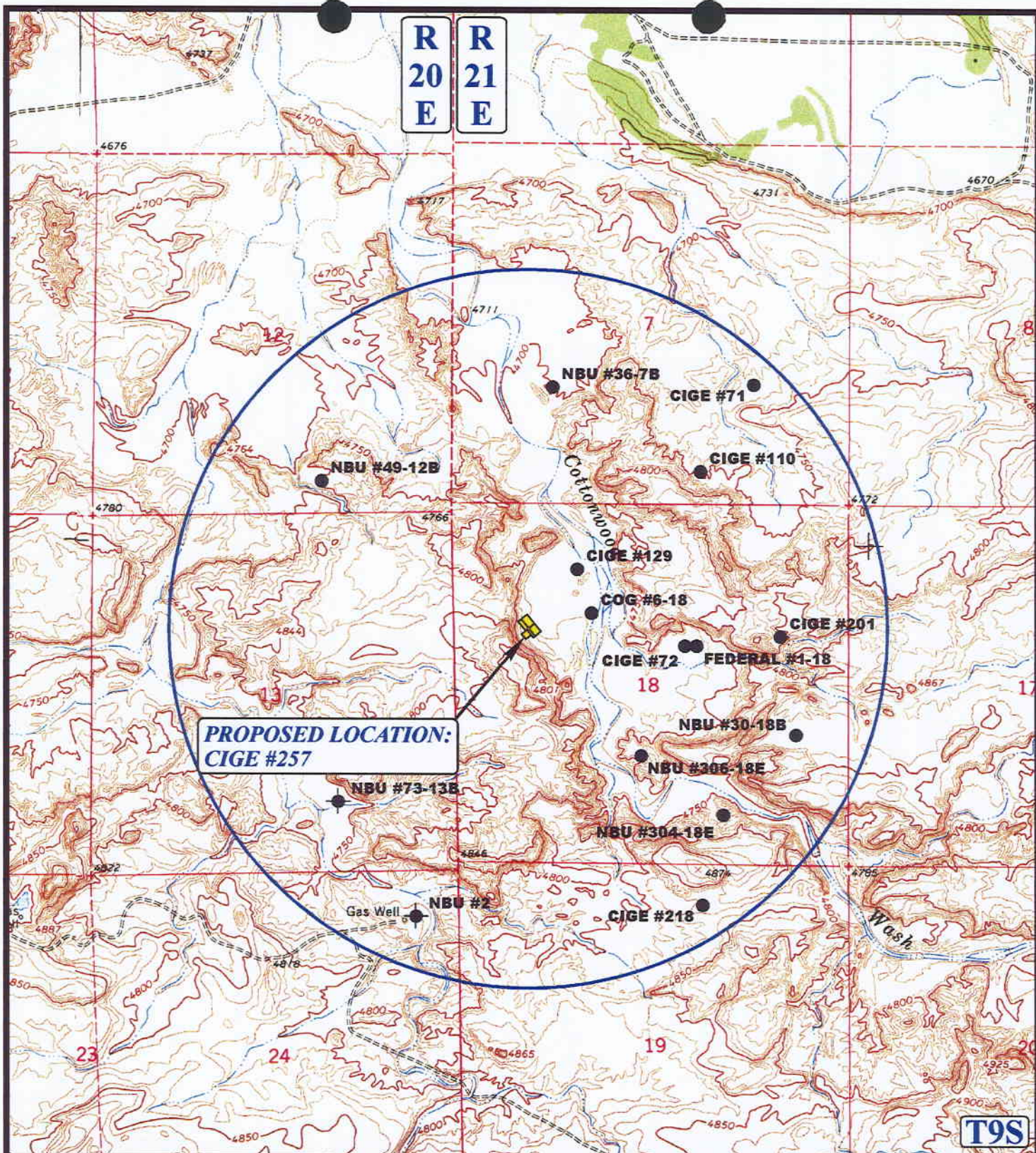

LEGEND:

- | | |
|-------------------|-------------------------|
| ⊘ DISPOSAL WELLS | ⊘ WATER WELLS |
| ● PRODUCING WELLS | ⊘ ABANDONED WELLS |
| ⊘ SHUT IN WELLS | ⊘ TEMPORARILY ABANDONED |

COASTAL OIL & GAS CORP.

CIGE #257
SECTION 18, T9S, R21E, S.L.B.&M.
1843' FNL 1092' FWL



Uintah Engineering & Land Surveying
 85 South 200 East Vernal, Utah 84078
 (435) 789-1017 * FAX (435) 789-1813



TOPOGRAPHIC
MAP

1 28 01
 MONTH DAY YEAR

SCALE: 1" = 2000' DRAWN BY: K.G. REVISED: 6-1-01



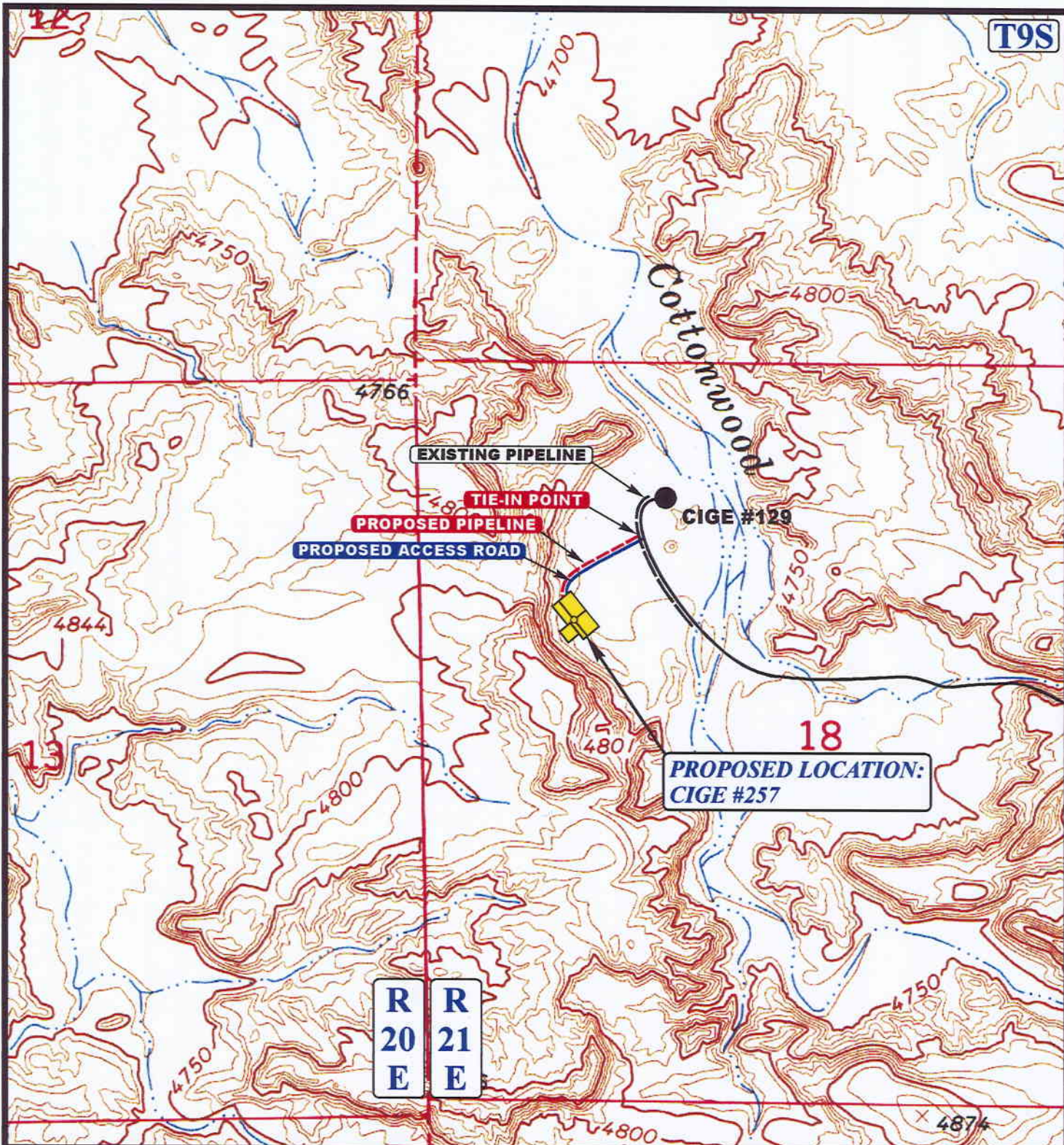

APPROXIMATE TOTAL PIPELINE DISTANCE = 730' +/-

LEGEND:

- EXISTING PIPELINE
- - - PROPOSED PIPELINE
- - - PROPOSED ACCESS

COASTAL OIL & GAS CORP.

CIGE #257

SECTION 18, T9S, R21E, S.L.B.&M.
1843' FNL 1092' FWL



Uintah Engineering & Land Surveying
 85 South 200 East Vernal, Utah 84078
 (435) 789-1017 * FAX (435) 789-1813



TOPOGRAPHIC
MAP

1 28 01
 MONTH DAY YEAR

SCALE: 1" = 1000' DRAWN BY: K.G. REVISED: 6-1-01

D
TOPO

COASTAL OIL & GAS CORP.

LOCATION LAYOUT FOR

CIGE #257

SECTION 18, T9S, R21E, S.L.B.&M.

1843' FNL 1092' FWL

Proposed Access Road

Prevailing

N

Winds

SCALE: 1" = 50'
DATE: 1-30-01
Drawn By: D.COX

Sta. 3+25

Approx.
Top of
Cut Slope

Round Corners
as Needed

GRADE
El. 16.0'

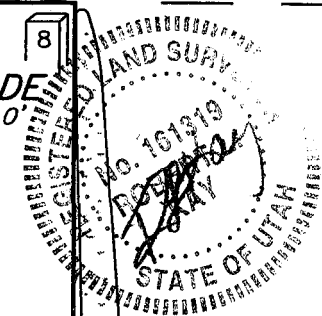

Approx.
Toe of
Fill Slope

NOTE:

Flare Pit is to be located
a min. of 100' from the
Well Head.

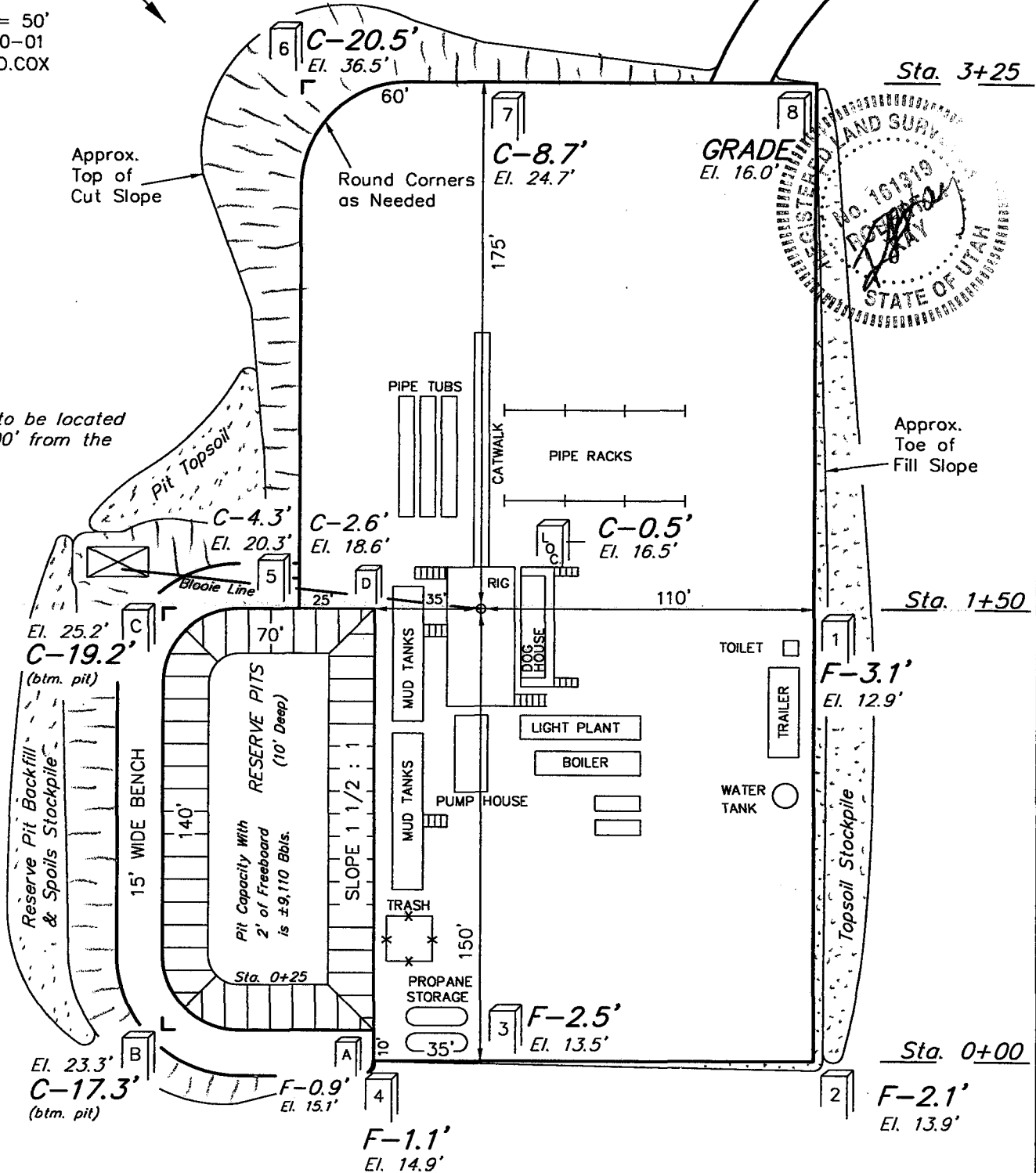

NOTES:

Elev. Ungraded Ground At Loc. Stake = 4716.5'
FINISHED GRADE ELEV. AT LOC. STAKE = 4716.0'

FIGURE #1

UINTAH ENGINEERING & LAND SURVEYING
85 So. 200 East • Vernal, Utah 84078 • (435) 789-1017

COASTAL OIL & GAS CORP.

TYPICAL CROSS SECTIONS FOR

CIGE #257

SECTION 18, T9S, R21E, S.L.B.&M.

1843' FNL 1092' FWL



1" = 20'
X-Section
Scale
1" = 50'
DATE: 1-30-01
Drawn By: D.COX

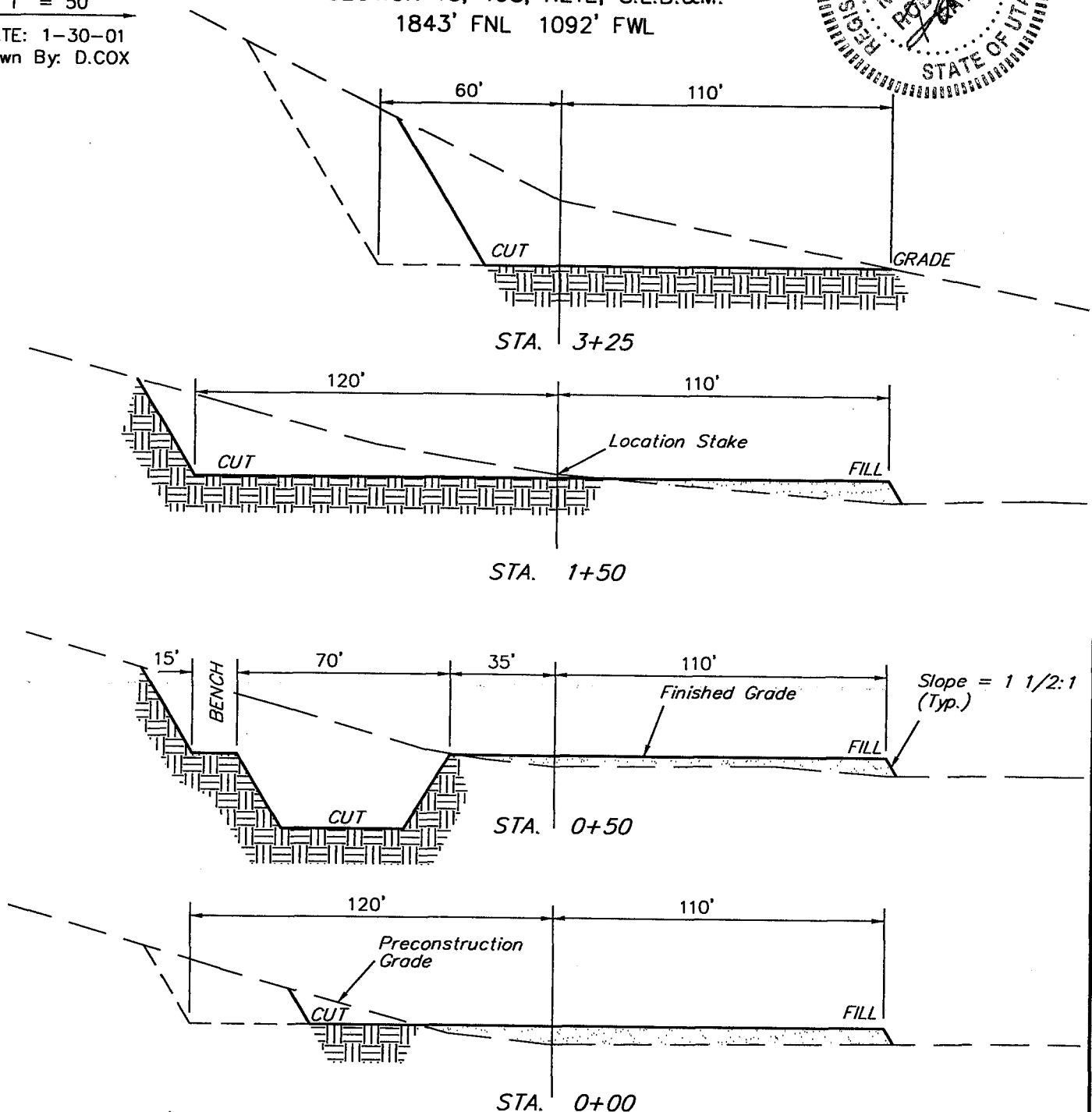

FIGURE #2

APPROXIMATE YARDAGES

CUT	
(12") Topsoil Stripping	= 2,420 Cu. Yds.
Remaining Location	= 7,790 Cu. Yds.
TOTAL CUT	= 10,190 CU.YDS.
FILL	= 2,560 CU.YDS.

EXCESS MATERIAL AFTER 5% COMPACTION	= 7,500 Cu. Yds.
Topsoil & Pit Backfill (1/2 Pit Vol.)	= 3,690 Cu. Yds.
EXCESS UNBALANCE (After Rehabilitation)	= 3,810 Cu. Yds.

5M BOP STACK and CHOKE MANIFOLD SYSTEM

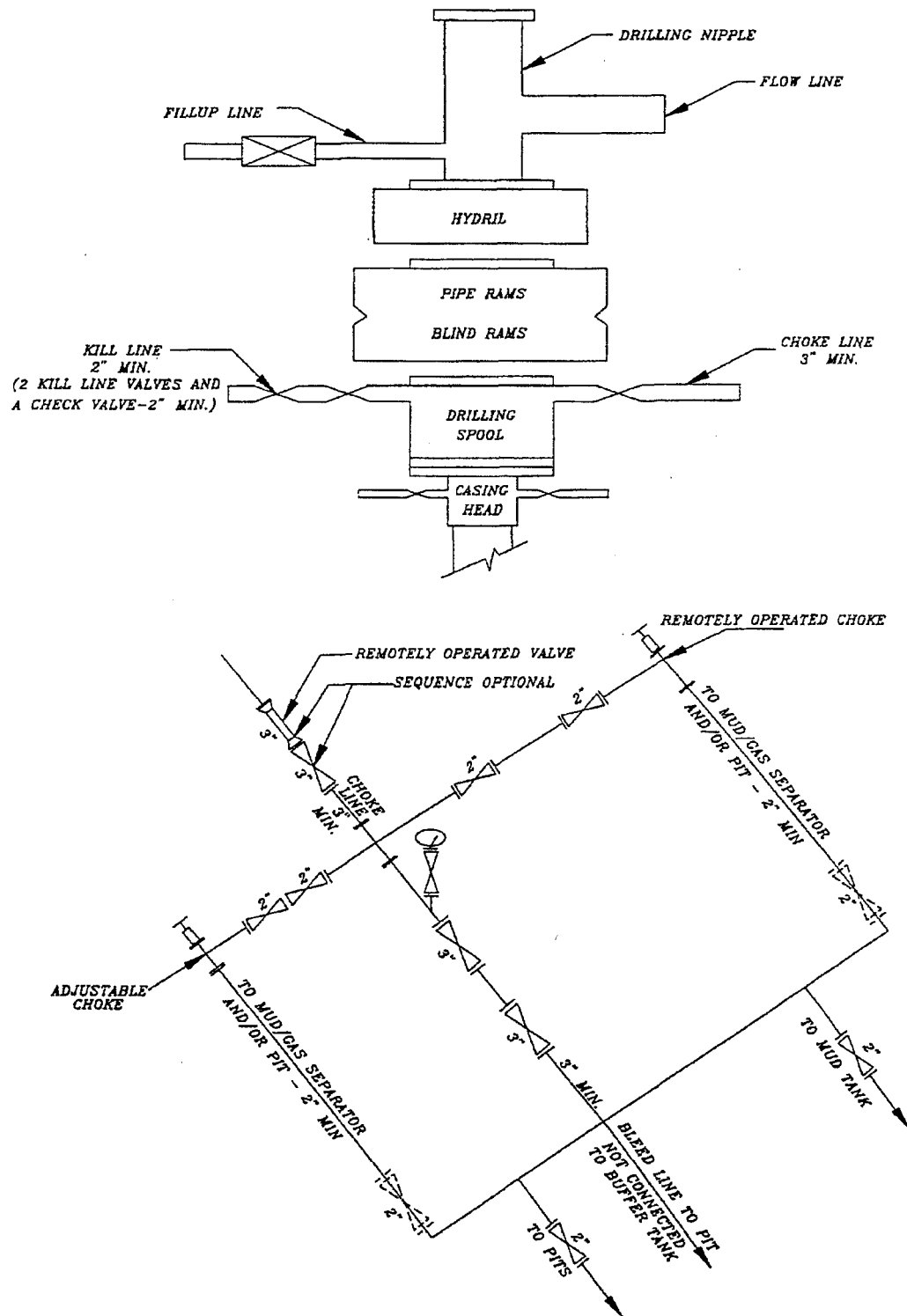

SPRING 2002 RAPTOR NEST SURVEY REPORT

**Conducted in Accordance with the Final Environmental Assessment of Coastal's
Proposed Development of the Ouray Field, Uintah County, Utah**

Prepared for:

Bureau of Indian Affairs
Uintah and Ouray Agency
Fort Duchesne, Utah

Ute Indian Tribe
Energy & Minerals Department
Fort Duchesne, Utah

U.S. Fish & Wildlife Service
Utah Field Office
Salt Lake City, Utah

and

El Paso Production
Vernal, Utah
Houston, Texas

Prepared by:

Buys & Associates, Inc.
Environmental Consultants
4720 S. Santa Fe Circle, #6
Englewood, Colorado 80110
303-781-8211
buysandassoc@buysandassociates.com

July 2002

Introduction

At the request of El Paso Production Company, Buys & Associates conducted surveys for raptor nests in the Ouray Field on the Uintah and Ouray Indian Reservation. The raptor nest survey was completed in accordance with the avoidance and mitigation measures described in the *Final Environmental Assessment of Coastal's Proposed Development of the Ouray Field, Uintah County, Utah* (EA). This is the fifth consecutive year that a raptor nest inventory has been completed in the Ouray Field.

Methods

An aerial survey of raptor nests within the EA area and a two-mile buffer zone was conducted by Buys & Associates on June 24, 2002. The aerial survey was completed in a Cessna 180 with dual GPS capabilities. The survey protocol consisted of a low-level flight to document the activity status of 33 nests identified in 1998, 1999, 2000, and 2001 surveys, and to document the location and activity status of new nests. Total air-time over the EA area and buffer zone was approximately two hours. Nests which could not adequately be observed from the air were ground-truthed during pedestrian surveys on June 24 and 25, 2002.

Results

Four active nests were documented within the survey area. These included one red-tailed hawk nest, one great horned owl nest, one turkey vulture nest, and one American kestrel nest. All active nests were documented during the ground-truthing portion of the survey. The active red-tailed hawk stick nest was located in a large cottonwood tree in Section 34 (T8S:R20E). Both adults were present at this nest, as well as two fledglings (See Photos 1&2). The active great horned owl nest was identified in Section 32 (T8S:R21E) in a crevice of a small bluff approximately one mile north of the White River. One adult owl was observed sitting in the crevice. Although no young were observed, it was assumed that the adult was brooding. In order to minimize distress to the adult, the biologist left the nesting area after recording the location. The active turkey vulture nest, also a crevice nest, was identified in Section 17 (T9S:R21E). The biologist observed one adult turkey vulture at the nest location, however, no young were visible. Again, in order to minimize distress to the adult, the biologist left the nesting area after recording the location. The active American kestrel nest was located in Sec 5 (T9S:R21E) next to an old, inactive great horned owl nest. Although no young could be seen, their calls could be heard coming from the nest. Two adult kestrels were flying around the nest and the small grove of cottonwood trees in which it was located.

One burrowing owl nesting area was documented in the EA area and two-mile buffer zone. The nesting area was identified in Section 11 (T9S:R21E) during the 2001 ground-truthing surveys. Although no owls were observed during the 2002 nest inventory by B&A biologist, burrowing owls were repeatedly observed at this same location by Alvin Ignacio, Oil & Gas

Technician with the Ute Indian Tribe in June of 2002. As repeated observations of the species were made in this area, it is assumed the location is actively being used by breeding burrowing owls this 2002 nesting season.

The golden eagle nest in Section 3 (T9S:R21E) that has been inactive since 1999 was once again documented as being inactive during the 2002 nest inventory. The stick nest was visible from the aircraft during the aerial survey. No birds, feathers or whitewash were observed. This nest was also visited during the ground-truthing survey, and this view also showed no evidence of nesting activity (See Photo 3).

Active raptor nest locations, and all other inactive nest locations, are illustrated in the attached map. Table 1 documents specific details about the raptor nest locations (active and inactive) in the project area.

Opportunistic Wildlife Sightings

During the ground-truthing survey several opportunistic wildlife sightings were recorded. These sightings included adult antelope with young, mule deer, several small mammals, bird species, lizards, and great horned owls hunting under the canopy of the cottonwood trees.

003

WORKSHEET
APPLICATION FOR PERMIT TO DRILL

APD RECEIVED: 07/09/2002

API NO. ASSIGNED: 43-047-34666

WELL NAME: CIGE 257

OPERATOR: EL PASO PROD OIL & GAS (N1845)

CONTACT: CHERYL CAMERON

PHONE NUMBER: 435-781-7023

PROPOSED LOCATION:

SWNW 18 090S 210E

SURFACE: 1843 FNL 1092 FWL

BOTTOM: 1843 FNL 1092 FWL

UINTAH

NATURAL BUTTES (630)

LEASE TYPE: 1 - Federal

LEASE NUMBER: U-0581

SURFACE OWNER: 2 - Indian

PROPOSED FORMATION: WSTC

INSPECT LOCATN BY: / /

Tech Review	Initials	Date
Engineering		
Geology		
Surface		

LATITUDE: 40.03823

LONGITUDE: 109.60140

RECEIVED AND/OR REVIEWED:

☒ Plat
☒ Bond: Fed[1] Ind[] Sta[] Fee[]
(No. WY 3457)
☒ Potash (Y/N)
☒ Oil Shale 190-5 (B) or 190-3 or 190-13
☒ Water Permit
(No. 43-8496)
☒ RDCC Review (Y/N)
(Date:)
☒ Fee Surf Agreement (Y/N)

LOCATION AND SITING:

R649-2-3.

Unit NATURAL BUTTES

R649-3-2. General

Siting: 460' From Qtr/Qtr & 920' Between Wells

R649-3-3. Exception

☒ Drilling Unit

Board Cause No: 173-14

Eff Date: 12-2-99

Siting: * 460' Fr Unit boundry & uncomm. Tract

R649-3-11. Directional Drill

COMMENTS:

STIPULATIONS: 1. Federal Approval
2. OIL SHALE



OPERATOR NAME: EL PASO PROD (N1845)

SEC. 18 T9S R21E

FIELD: NATURAL BUTTES (630)

COUNTY: UINTAH SPACING: 173-14 / 12-2-99
Well Status

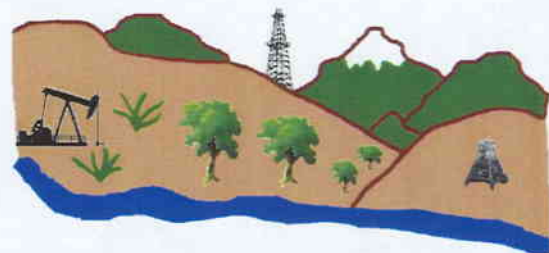

Field Status

- ABANDONED
- ACTIVE
- COMBINED
- INACTIVE
- PROPOSED
- STORAGE
- TERMINATED
- Township.shp
- Sections

- + Gas Injection
- + Gas Storage
- + Location Abandoned
- + Location
- + Plugged
- + Producing Gas
- + Producing Oil
- + Shut-In Gas
- + Shut-In Oil
- + Temporarily Abandoned
- + Test Well
- + Water Injection
- + Water Supply
- + Water Disposal

Unit Status

- EXPLORATORY
- GAS STORAGE
- NF PP OIL
- NF SECONDARY
- PENDING
- PI OIL
- PP GAS
- PP GEOTHERML
- PP OIL
- SECONDARY
- TERMINATED

Utah Oil Gas and Mining

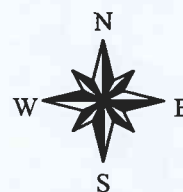

Prepared By: D. Mason
Date: 16-July-2002

JAN. 17. 2003 3:34PM WESTPORT

NO. 173 P. 2

**WESTPORT OIL AND GAS COMPANY, L.P.**

410 Seventeenth Street #2300 Denver Colorado 80202-4436
Telephone: 303 573 5404 Fax: 303 573 5609

February 1, 2002

Department of the Interior
Bureau of Land Management
2850 Youngfield Street
Lakewood, CO 80215-7093
Attention: Ms. Martha Maxwell

RE: BLM Bond CO-1203
BLM Nationwide Bond 158626364
Surety - Continental Casualty Company
Belco Energy Corporation merger into Westport Oil and Gas Company, Inc.
Conversion of Westport Oil and Gas Company, Inc., into Westport Oil and Gas Company, L.P.
Assumption Rider - Westport Oil and Gas Company, L.P.

Dear Ms. Maxwell:

Pursuant to our recent conversations, please find the following list of enclosures for the BLM's consideration and approval:

Two (2) Assumption Riders, fully executed originals.
Copies of Belco Energy Corporation merger into Westport Oil and Gas Company, Inc.
Copies of Westport Oil and Gas Company, Inc., conversion into Westport Oil and Gas Company, L.P.
List of all Federal/BIA/State Leases - Belco/Westport's leases - in all states.

Please inform us of any additional information needed to complete the change to Westport Oil and Gas Company, L.P., as operator of record.

I thank you for your assistance and cooperation in this matter. Please do not hesitate contacting the undersigned, should a question arise.

Sincerely,
Westport Oil and Gas Company, L.P.

Debby J. Black
Engineer Technician

Encl:



United States Department of the Interior **RECEIVED**

BUREAU OF LAND MANAGEMENT

Utah State Office
P.O. Box 45155
Salt Lake City, UT 84145-0155

FEB 22 2002

DIVISION OF
OIL, GAS AND MINING

In Reply Refer To:

3106

UTU-25566 et al

(UT-924)

FEB 21 2002

NOTICE

Westport Oil and Gas Company L.P. : Oil and Gas
410 Seventeenth Street, #2300 :
Denver Colorado 80215-7093 :

Name Change Recognized

Acceptable evidence has been received in this office concerning the name change of Westport Oil and Gas Company, Inc. into Westport Oil and Gas Company, L.P. with Westport Oil and Gas Company, L.P. being the surviving entity.

For our purposes, the name change is recognized effective December 31, 2001.

The oil and gas lease files identified have been noted as to the name change. The exhibit was compiled from a list of leases obtained from our computer program. We have not abstracted the lease files to determine if the entities affected by this name change hold an interest in the leases identified nor have we attempted to identify leases where the entities are the operator on the ground maintaining no vested recorded title or operating rights interests. We will be notifying the Minerals Management Service and all applicable Bureau of Land Management offices of the change by a copy of this notice. If additional documentation for changes of operator are required by our Field Offices, you will be contacted by them.

If you identify additional leases in which the entities maintain an interest, please contact this office and we will appropriately document those files with a copy of this Notice.

Due to the name change, the name of the principal/obligor on the bond is required to be changed from Westport Oil and Gas Company, Inc. to Westport Oil and Gas Company, L.P.. You may accomplish this either by consent of surety rider on the original bond or a rider to the original bond. The bonds are held in Colorado.

UTU-03405
UTU-20895
UTU-25566
UTU-43156
UTU-49518
UTU-49519
UTU-49522
UTU-49523

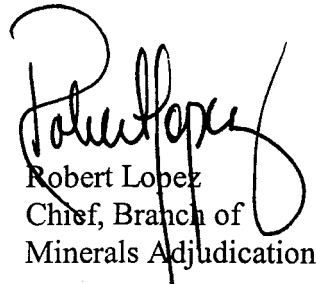

Robert Lopez
Chief, Branch of
Minerals Adjudication

cc: Moab Field Office
Vernal Field Office
MMS, Reference Data Branch, MS3130, PO Box 5860, Denver CO 80217
State of Utah, DOGM, Attn: Jim Thompson (Ste. 1210), Box 145801, SLC UT 84114
Teresa Thompson (UT-922)
Joe Incardine (UT-921)



State of Utah
DEPARTMENT OF NATURAL RESOURCES
DIVISION OF OIL, GAS AND MINING

1594 West North Temple, Suite 1210
PO Box 145801
Salt Lake City, Utah 84114-5801
(801) 538-5340 telephone
(801) 359-3940 fax
(801) 538-7223 TTY
www.nr.utah.gov

Michael O. Leavitt
Governor

Robert L. Morgan
Executive Director

Lowell P. Braxton
Division Director

July 23, 2002

El Paso Production Oil & Gas Company
P O Box 1148
Vernal, UT 84078

Re: CIGE #257 Well, 1843' FNL, 1092' FWL, SW NW, Sec. 18, T. 9 South, R. 21 East,
Uintah County, Utah

Gentlemen:

Pursuant to the provisions and requirements of Utah Code Ann. § 40-6-1 *et seq.*, Utah Administrative Code R649-3-1 *et seq.*, and the attached Conditions of Approval, approval to drill the referenced well is granted.

This approval shall expire one year from the above date unless substantial and continuous operation is underway, or a request for extension is made prior to the expiration date. The API identification number assigned to this well is 43-047-34666.

Sincerely,

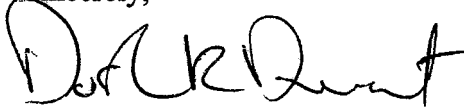
(for) 
John R. Baza
Associate Director

pb

Enclosures

cc: Uintah County Assessor
Bureau of Land Management, Vernal District Office

Operator: El Paso Production Oil & Gas Company
Well Name & Number CIGE #257
API Number: 43-047-34666
Lease: U-0581

Location: SW NW Sec. 18 T. 9 South R. 21 East

Conditions of Approval

1. General

Compliance with the requirements of Utah Admin. R. 649-1 *et seq.*, the Oil and Gas Conservation General Rules, and the applicable terms and provisions of the approved Application for permit to drill.

2. Notification Requirements

Notify the Division within 24 hours of spudding the well.

- Contact Carol Daniels at (801) 538-5284.

Notify the Division prior to commencing operations to plug and abandon the well.

- Contact Dan Jarvis at (801) 538-5338

3. Reporting Requirements

All required reports, forms and submittals will be promptly filed with the Division, including but not limited to the Entity Action Form (Form 6), Report of Water Encountered During Drilling (Form 7), Weekly Progress Reports for drilling and completion operations, and Sundry Notices and Reports on Wells requesting approval of change of plans or other operational actions.

4. In accordance with Order in Cause No. 190-5(b) dated October 28, 1982, the Operator shall comply with requirements of Rules R649-3-31 and R649-3-27 pertaining to Designated Oil Shale Areas. Additionally, the operator shall ensure that the surface and/or production casing is properly cemented over the entire oil shale interval as defined by Rule R649-3-31. The Operator shall report the actual depth the oil shale is encountered to the Division.

5. State approval of this well does not supersede the required federal approval, which must be obtained prior to drilling.

memorandum

Branch of Real Estate Services
Uintah & Ouray Agency

Date: 5 December, 2002

Reply to
Attn of: Supervisory Petroleum Engineer

Subject: Modification of Utah Division of Oil, Gas and Mining Regulations

To: Director, Utah Division of Oil, Gas and Mining Division: John Baza

We have been advised of changes occurring with the operation of your database for Change of Operator. You will be modifying your records to reflect Change of Operator once you have received all necessary documentation from the companies involved, and perhaps in advance of our Notice of Concurrence/Approval of Change of Operator where Indian leases are involved.

We have no objection.

With further comment to Rulemaking, I wish to comment concerning the provision of Exhibits for upcoming Hearings. I would like to see the Uintah & Ouray Agency, BIA, and the Ute Indian Tribe, Energy & Mineral Resources Department added to the list of those parties that receive advance Exhibits so as to allow us to have research time prior to Hearing dates. We will be able to provide a more informed recommendation to the Oil, Gas and Mining Board. It would be best if we would receive only those Exhibits that concern Indian lands, specifically on or adjacent to Indian lands. This may be a difficult situation to attain, as it is not always clear where 'on or adjacent' occurs.

I am aware that you have gone to extra effort to correct this matter already, and I fully appreciate it. My request is intended only to allow the addition of Uintah & Ouray Agency and Ute Indian Tribe to the official listing.

We appreciate your concern, and hope that these comments are timely enough for consideration in the revision process.

CC: Minerals & Mining Section of RES
Ute Energy & Mineral Resources Department: Executive Director
chrono

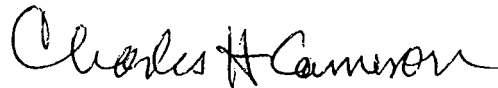

**United States Department of the Interior****BUREAU OF INDIAN AFFAIRS**

Washington, D.C. 20240

FEB 10 2003IN REPLY REFER TO:
Real Estate Services

**Carroll A. Wilson
Principal Landman
Westport Oil and Gas Company, L.P.
1368 South 1200 East
Vernal, Utah 84078**

Dear Mr. Wilson:

This is in response to your request for approval of RLI Insurance Company's Nationwide Oil and Gas Lease Bond No. RLB0005239 executed effective December 17, 2002, (\$150,000 coverage) with Westport Oil and Gas Company, L. P., as principal.

This bond is hereby approved as of the date of this correspondence and will be retained in the Bureau of Indian Affairs' Division of Real Estate Services, 1849 C Street, NW, MS-4512-MIB, Washington, D.C. 20240. All Bureau oil and gas regional offices and the surety are being informed of this action.

In cases where you have existing individual and/or collective bonds on file with one or more of our regional offices, you may now request those offices, directly, to terminate in lieu of coverage under this Nationwide Bond.

Enclosed is a copy of the approved bond for your files. If we may be of further assistance in this matter, please advise.

Sincerely,**Director, Office of Trust Responsibilities****ACTING****Enclosure**



United States Department of the Interior

BUREAU OF LAND MANAGEMENT

Utah State Office
P.O. Box 45155
Salt Lake City, UT 84145-0155

IN REPLY REFER TO
UT-922

February 27, 2003

Westport Oil and Gas Company, L.P.
Attn: Gary D. Williamson
1670 Broadway, Suite 2800
Denver, Colorado 80202

Re: Natural Buttes Unit
Uintah County, Utah

Gentlemen:

On February 27, 2003, we received an indenture dated December 17, 2002, whereby El Paso Production Oil & Gas Company resigned as Unit Operator and Westport Oil and Gas Company, L.P., was designated as Successor Unit Operator for the Natural Buttes Unit, Uintah County, Utah.

This indenture was executed by all required parties and the signatory parties have complied with Sections 5 and 6 of the unit agreement. The instrument is hereby approved effective February 27, 2003. In approving this designation, the Authorized Officer neither warrants nor certifies that the designated party has obtained all required approval that would entitle it to conduct operations under the Natural Buttes Unit Agreement.

Your nationwide (Colorado) oil and gas bond No. 1203 will be used to cover all operations within the Natural Buttes Unit.

It is requested that you notify all interested parties of the change in unit operator. Copies of the approved instruments are being distributed to the appropriate federal offices, with one copy returned herewith.

Sincerely,

/s/ Robert A. Henricks

Robert A. Henricks
Chief, Branch of Fluid Minerals

Enclosure

bcc: Field Manager - Vernal (w/enclosure)
SITLA
Division of Oil, Gas & Mining
Minerals Adjudication Group
File - Natural Buttes Unit (w/enclosure)
Agr. Sec. Chron
Fluid Chron

UT922:TAThompson:tt:02/27/2003

RECEIVED

FEB 28 2003

DIV. OF OIL, GAS & MINING

STATE OF UTAH
DEPARTMENT OF NATURAL RESOURCES
DIVISION OF OIL, GAS AND MINING

FORM 9

SUNDRY NOTICES AND REPORTS ON WELLS

Do not use this form for proposals to drill new wells, significantly deepen existing wells below current bottom-hole depth, reenter plugged wells, or to drill horizontal laterals. Use APPLICATION FOR PERMIT TO DRILL form for such proposals.

1. TYPE OF WELL OIL WELL <input type="checkbox"/> GAS WELL <input type="checkbox"/> OTHER _____		5. LEASE DESIGNATION AND SERIAL NUMBER:
2. NAME OF OPERATOR: El Paso Production Oil & Gas Company		6. IF INDIAN, ALLOTTEE OR TRIBE NAME:
3. ADDRESS OF OPERATOR: 9 Greenway Plaza CITY Houston STATE TX ZIP 77064-0995		7. UNIT or CA AGREEMENT NAME:
PHONE NUMBER: (832) 676-5933		8. WELL NAME and NUMBER: Exhibit "A"
4. LOCATION OF WELL FOOTAGES AT SURFACE: COUNTY:		9. API NUMBER:
QTR/QTR, SECTION, TOWNSHIP, RANGE, MERIDIAN: STATE: UTAH		10. FIELD AND POOL, OR WILDCAT:

11. CHECK APPROPRIATE BOXES TO INDICATE NATURE OF NOTICE, REPORT, OR OTHER DATA			
TYPE OF SUBMISSION	TYPE OF ACTION		
<input type="checkbox"/> NOTICE OF INTENT (Submit in Duplicate) Approximate date work will start: _____	<input type="checkbox"/> ACIDIZE <input type="checkbox"/> ALTER CASING <input type="checkbox"/> CASING REPAIR <input type="checkbox"/> CHANGE TO PREVIOUS PLANS <input type="checkbox"/> CHANGE TUBING <input type="checkbox"/> CHANGE WELL NAME <input type="checkbox"/> CHANGE WELL STATUS <input type="checkbox"/> COMMINGLE PRODUCING FORMATIONS <input type="checkbox"/> CONVERT WELL TYPE	<input type="checkbox"/> DEEPEN <input type="checkbox"/> FRACTURE TREAT <input type="checkbox"/> NEW CONSTRUCTION <input checked="" type="checkbox"/> OPERATOR CHANGE <input type="checkbox"/> PLUG AND ABANDON <input type="checkbox"/> PLUG BACK <input type="checkbox"/> PRODUCTION (START/RESUME) <input type="checkbox"/> RECLAMATION OF WELL SITE <input type="checkbox"/> RECOMPLETE - DIFFERENT FORMATION	<input type="checkbox"/> REPERFORATE CURRENT FORMATION <input type="checkbox"/> SIDETRACK TO REPAIR WELL <input type="checkbox"/> TEMPORARILY ABANDON <input type="checkbox"/> TUBING REPAIR <input type="checkbox"/> VENT OR FLARE <input type="checkbox"/> WATER DISPOSAL <input type="checkbox"/> WATER SHUT-OFF <input type="checkbox"/> OTHER: _____
<input type="checkbox"/> SUBSEQUENT REPORT (Submit Original Form Only) Date of work completion: _____			

12. DESCRIBE PROPOSED OR COMPLETED OPERATIONS. Clearly show all pertinent details including dates, depths, volumes, etc.

Operator change to Westport Oil and Gas Company, L.P., 1670 Broadway, Suite 2800, Denver, CO. 80202-4800, effective December 17, 2002.

BOND # _____

State Surety Bond No. RLB0005236
Fee Bond No. RLB0005238

EL PASO PRODUCTION OIL & GAS COMPANY

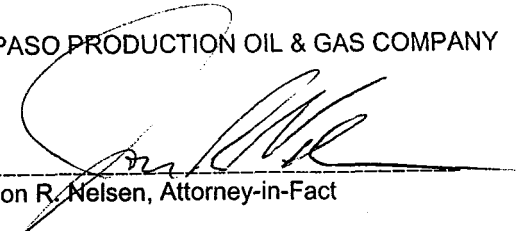
By: 
Jon R. Nelsen, Attorney-in-Fact

RECEIVED

FEB 28 2003

DIV. OF OIL, GAS & MINING

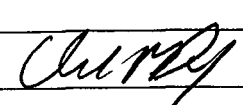
WESTPORT OIL AND GAS COMPANY, L.P.		TITLE Agent and Attorney-in-Fact	
NAME (PLEASE PRINT) David R. Dix	SIGNATURE 		DATE 12/17/02

(This space for State use only)

Form 3160-5
(August 1999)UNITED STATES
DEPARTMENT OF THE INTERIOR
BUREAU OF LAND MANAGEMENT

SUNDRY NOTICES AND REPORTS ON WELLS

Do not use this form for proposals to drill or reenter an abandoned well. Use Form 3160-3 (APD) for such proposals.

FORM APPROVED
OMB No. 1004-0135
Expires November 30, 2000

5. Lease Serial No.

SEE ATTACHED EXHIBIT "A"

6. If Indian, Allottee or Tribe Name

7. If Unit or CA/Agreement, Name and/or No.

8. Well Name and No.

SEE ATTACHED EXHIBIT "A"

9. API Well No.

SEE ATTACHED EXHIBIT "A"

10. Field and Pool, or Exploratory Area

11. County or Parish, State

UINTAH COUNTY, UT

SUBMIT IN TRIPLICATE - Other instructions on reverse side

1. Type of Well

☐ Oil Well ☒ Gas Well ☐ Other

2. Name of Operator

WESTPORT OIL & GAS COMPANY, L.P.

3a. Address

P.O. BOX 1148 VERNAL, UT 84078

3b. Phone No. (include area code)

(435) 781-7023

4. Location of Well (Footage, Sec., T., R., M., or Survey Description)

SEE ATTACHED EXHIBIT "A"

12. CHECK APPROPRIATE BOX(ES) TO INDICATE NATURE OF NOTICE, REPORT, OR OTHER DATA

TYPE OF SUBMISSION	TYPE OF ACTION			
<input type="checkbox"/> Notice of Intent	<input type="checkbox"/> Acidize	<input type="checkbox"/> Deepen	<input type="checkbox"/> Production (Start/Resume)	<input type="checkbox"/> Water Shut-Off
<input type="checkbox"/> Subsequent Report	<input type="checkbox"/> Alter Casing	<input type="checkbox"/> Fracture Treat	<input type="checkbox"/> Reclamation	<input type="checkbox"/> Well Integrity
<input type="checkbox"/> Final Abandonment Notice	<input type="checkbox"/> Casing Repair	<input type="checkbox"/> New Construction	<input type="checkbox"/> Recomplete	<input checked="" type="checkbox"/> Other
	<input type="checkbox"/> Change Plans	<input type="checkbox"/> Plug and Abandon	<input type="checkbox"/> Temporarily Abandon	SUCCESSOR OF
	<input type="checkbox"/> Convert to Injection	<input type="checkbox"/> Plug Back	<input type="checkbox"/> Water Disposal	OPERATOR

13. Describe Proposed or Completed Operations (clearly state all pertinent details, including estimated starting date of any proposed work and approximate duration thereof. If the proposal is to deepen directionally or recompleat horizontally, give subsurface locations and measured and true vertical depths of all pertinent markers and attach the Bond under which the work will be performed or provide the Bond No. on file with BLM/BIA. Required subsequent reports shall be filed within 30 days following completion of the involved operations. If the operation results in a multiple completion or recompleat in a new interval, a Form 3160-4 shall be filed when testing has been completed. Final Abandonment Notices shall be filed only after all requirements, including reclamation, have been completed, and the operator determined that the site is ready for final inspection.

WESTPORT OIL & GAS COMPANY, L.P., IS CONSIDERED TO BE THE OPERATOR ON THE ATTACHED DESCRIBED LANDS AND IS RESPONSIBLE UNDER THE TERMS AND CONDITIONS OF THE LEASE FOR THE OPERATIONS CONDUCTED ON THE LEASED LANDS OR PORTIONS THEREOF, BOND COVERAGE FOR THIS WELL IS PROVIDED BY FEDERAL NATIONWIDE BOND NO. 158626364, EFFECTIVE FEBRUARY 1, 2002, AND BIA NATIONWIDE BOND NO. RLB0005239, EFFECTIVE FEBRUARY 10, 2003.

RECEIVED

MAR 04 2003

DIV. OF OIL, GAS & MINING

14. I hereby certify that the foregoing is true and correct

Name (Printed/Typed)

CHERYL CAMERON

Title

OPERATIONS

Date

March 4, 2003

Signature



THIS SPACE FOR FEDERAL OR STATE USE

Approved by

Title

Date

Conditions of approval, if any, are attached. Approval of this notice does not warrant or certify that the applicant holds legal or equitable title to those rights in the subject lease which would entitle the applicant to conduct operations thereon.

Office

Title 18 U.S.C. Section 1001, make it a crime for any person knowingly and willfully to make to any department or agency of the United States any false, fictitious or fraudulent statements or representations as to any matter within its jurisdiction.

(Instructions on reverse)

OPERATOR CHANGE WORKSHEET

005

X Change of Operator (Well Sold)

Designation of Agent/Operator

Operator Name Change

Merger

ROUTING

1. GLH

2. CDW

3. FILE

The operator of the well(s) listed below has changed, effective: 12-17-02

FROM: (Old Operator):

EL PASO PRODUCTION OIL & GAS COMPANY

Address: 9 GREENWAY PLAZA

HOUSTON, TX 77064-0995

Phone: 1-(832)-676-5933

Account No. N1845

TO: (New Operator):

WESTPORT OIL & GAS COMPANY LP

Address: P O BOX 1148

VERNAL, UT 84078

Phone: 1-(435)-781-7023

Account No. N2115

CA No.

Unit:

NATURAL BUTTES

WELL(S)

NAME	SEC TWN RNG	API NO	ENTITY NO	LEASE TYPE	WELL TYPE	WELL STATUS
CIGE 128-18-9-21	18-09S-21E	43-047-32046	2900	FEDERAL	GW	PA
CIGE 129-18-9-21	18-09S-21E	43-047-32043	2900	FEDERAL	GW	P
NBU 304-18E	18-09S-21E	43-047-32130	2900	FEDERAL	GW	P
NBU 306-18E	18-09S-21E	43-047-32282	2900	FEDERAL	GW	P
NBU 382-18E	18-09S-21E	43-047-33064	2900	FEDERAL	GW	P
CIGE 257	18-09S-21E	43-047-34666	99999	FEDERAL	GW	APD
CIGE 218-19-9-21	19-09S-21E	43-047-32921	2900	FEDERAL	GW	P
NBU 483-19E	19-09S-21E	43-047-33065	2900	FEDERAL	GW	P
CIGE 112D-19-9-21	19-09S-21E	43-047-31945	2900	FEDERAL	GW	P
CIGE 131-19-9-21	19-09S-21E	43-047-32029	2900	FEDERAL	GW	P
CIGE 130-19-9-21	19-09S-21E	43-047-32030	2900	FEDERAL	GW	P
CIGE 258	19-09S-21E	43-047-34667	99999	FEDERAL	GW	APD
NBU 50-19B	19-09S-21E	43-047-30453	2900	FEDERAL	GW	PA
NBU 309-20E	20-09S-21E	43-047-32283	2900	FEDERAL	GW	P
NBU 25-20B	20-09S-21E	43-047-30363	2900	FEDERAL	GW	P
CIGE 70-20-9-21	20-09S-21E	43-047-30636	2900	FEDERAL	GW	P
CIGE 183-20-9-21	20-09S-21E	43-047-32656	2900	FEDERAL	GW	P
NBU 484-20E	20-09S-21E	43-047-33784	2900	FEDERAL	GW	P
NBU 414-20E	20-09S-21E	43-047-34779	99999	FEDERAL	GW	APD
NBU 415-20E	20-09S-21E	43-047-34489	99999	FEDERAL	GW	APD

OPERATOR CHANGES DOCUMENTATION

Enter date after each listed item is completed

- (R649-8-10) Sundry or legal documentation was received from the **FORMER** operator on: 02/28/2003
- (R649-8-10) Sundry or legal documentation was received from the **NEW** operator on: 03/04/2003
- The new company has been checked through the **Department of Commerce, Division of Corporations Database** on: 03/06/2003
- Is the new operator registered in the State of Utah: YES Business Number: 1355743-0181
- If **NO**, the operator was contacted on: _____

6. (R649-9-2)Waste Management Plan has been received on: IN PLACE

7. **Federal and Indian Lease Wells:** The BLM and or the BIA has approved the merger, name change, or operator change for all wells listed on Federal or Indian leases on: BLM-12/31/2003 BIA-12/5/02

8. **Federal and Indian Units:**

The BLM or BIA has approved the successor of unit operator for wells listed on: 02/27/2003

9. **Federal and Indian Communization Agreements ("CA"):**

The BLM or BIA has approved the operator for all wells listed within a CA on: N/A

10. **Underground Injection Control ("UIC")** The Division has approved UIC Form 5, **Transfer of Authority to Inject**, for the enhanced/secondary recovery unit/project for the water disposal well(s) listed on: N/A

DATA ENTRY:

1. Changes entered in the **Oil and Gas Database** on: 03/11/2003
2. Changes have been entered on the **Monthly Operator Change Spread Sheet** on: 03/11/2003
3. Bond information entered in RBDMS on: N/A
4. Fee wells attached to bond in RBDMS on: N/A

STATE WELL(S) BOND VERIFICATION:

1. State well(s) covered by Bond Number: RLB 0005236

FEDERAL WELL(S) BOND VERIFICATION:

1. Federal well(s) covered by Bond Number: 158626364

INDIAN WELL(S) BOND VERIFICATION:

1. Indian well(s) covered by Bond Number: RLB 0005239

FEE WELL(S) BOND VERIFICATION:

1. (R649-3-1) The **NEW** operator of any fee well(s) listed covered by Bond Number RLB 0005238
2. The **FORMER** operator has requested a release of liability from their bond on: N/A
The Division sent response by letter on: N/A

LEASE INTEREST OWNER NOTIFICATION:

3. (R649-2-10) The **FORMER** operator of the fee wells has been contacted and informed by a letter from the Division of their responsibility to notify all interest owners of this change on: N/A

COMMENTS:

UNITED STATES
DEPARTMENT OF THE INTERIOR
BUREAU OF LAND MANAGEMENT

FORM APPROVED
OMB No. 1004-0135
Expires November 30, 2000

006

SUNDRY NOTICES AND REPORTS ON WELLS

Do not use this form for proposals to drill or reenter an abandoned well. Use Form 3160-3 (APD) for such proposals.

SUBMIT IN TRIPLICATE - Other instructions on reverse side

CONFIDENTIAL

1. Type of Well

☐ Oil Well ☒ Gas Well ☐ Other

2. Name of Operator

WESTPORT OIL & GAS COMPANY L.P.

3a. Address

P.O. BOX 1148 VERNAL, UT 84078

3b. Phone No. (include area code)

(435) 781-7024

4. Location of Well (Footage, Sec., T., R., M., or Survey Description)

SWNW LOT 2, SECTION 18-T9S-R21E 1843'FNL & 1092'FWL

5. Lease Serial No.

U-0581

6. If Indian, Allottee or Tribe Name

UTE TRIBE

7. If Unit or CA/Agreement, Name and/or No.

NATURAL BUTTES UNIT

8. Well Name and No.

CIGE #257

9. API Well No.

43-047-34666

10. Field and Pool, or Exploratory Area

NATURAL BUTTES

11. County or Parish, State

UINTAH COUNTY, UTAH

12. CHECK APPROPRIATE BOX(ES) TO INDICATE NATURE OF NOTICE, REPORT, OR OTHER DATA

TYPE OF SUBMISSION	TYPE OF ACTION			
<input checked="" type="checkbox"/> Notice of Intent	<input type="checkbox"/> Acidize	<input type="checkbox"/> Deepen	<input type="checkbox"/> Production (Start/Resume)	<input type="checkbox"/> Water Shut-Off
<input type="checkbox"/> Subsequent Report	<input type="checkbox"/> Alter Casing	<input type="checkbox"/> Fracture Treat	<input type="checkbox"/> Reclamation	<input type="checkbox"/> Well Integrity
<input type="checkbox"/> Final Abandonment Notice	<input type="checkbox"/> Casing Repair	<input type="checkbox"/> New Construction	<input type="checkbox"/> Recomplete	<input checked="" type="checkbox"/> Other DOGM APD
	<input type="checkbox"/> Change Plans	<input type="checkbox"/> Plug and Abandon	<input type="checkbox"/> Temporarily Abandon	EXTENSION
	<input type="checkbox"/> Convert to Injection	<input type="checkbox"/> Plug Back	<input type="checkbox"/> Water Disposal	

13. Describe Proposed or Completed Operations (clearly state all pertinent details, including estimated starting date of any proposed work and approximate duration thereof. If the proposal is to deepen directionally or recompleat horizontally, give subsurface locations and measured and true vertical depths of all pertinent markers and zones. Attach the Bond under which the work will be performed or provide the Bond No. on file with BLM/BIA. Required subsequent reports shall be filed within 30 days following completion of the involved operations. If the operation results in a multiple completion or recompleat in a new interval, a Form 3160-4 shall be filed once testing has been completed. Final Abandonment Notices shall be filed only after all requirements, including reclamation, have been completed, and the operator has determined that the site is ready for final inspection.

THE OPERATOR REQUESTS THAT THE APD FOR THE SUBJECT WELL BE EXTENDED FOR AN ADDITIONAL YEAR SO THAT DRILLING OPERATIONS MAY BE COMPLETED.

COPY SENT TO OPERATOR

Date: 02-01-03

Initials: CHD

Approved by the
Utah Division of
Oil, Gas and Mining

Date:

06-30-03

By:

[Signature]

RECEIVED

JUN 26 2003

DIV. OF OIL, GAS & MINING

14. I hereby certify that the foregoing is true and correct

Name (Printed/Typed)

Sheila Upchego

Signature

[Signature]

Title

Regulatory Analyst

Date

June 25, 2003

THIS SPACE FOR FEDERAL OR STATE USE

Approved by

Title

Date

Conditions of approval, if any, are attached. Approval of this notice does not warrant or certify that the applicant holds legal or equitable title to those rights in the subject lease which would entitle the applicant to conduct operations thereon.

Office

Title 18 U.S.C. Section 1001, make it a crime for any person knowingly and willfully to make to any department or agency of the United States any false, fictitious or fraudulent statements or representations as to any matter within its jurisdiction.

(Instructions on reverse)

CONFIDENTIAL

**Application for Permit to Drill
Request for Permit Extension
Validation**

(this form should accompany the Sundry Notice requesting permit extension)

API: 43-047-34666
Well Name: CIGE #257
Location: SWNW LOT 2 SECTION 18-T9S-R21E
Company Permit Issued to: WESTPORT OIL & GAS CO., L.P.
Date Original Permit Issued: 7/23/2002

The undersigned as owner with legal rights to drill on the property as permitted above, hereby verifies that the information as submitted in the previously approved application to drill, remains valid and does not require revision.

Following is a checklist of some items related to the application, which should be verified.

If located on private land, has the ownership changed, if so, has the surface agreement been updated? Yes ☐ No ☒

Have any wells been drilled in the vicinity of the proposed well which would affect the spacing or siting requirements for this location? Yes ☐ No ☒

Has there been any unit or other agreements put in place that could affect the permitting or operation of this proposed well? Yes ☐ No ☒

Have there been any changes to the access route including ownership, or right-of-way, which could affect the proposed location? Yes ☐ No ☒

Has the approved source of water for drilling changed? Yes ☐ No ☒

Have there been any physical changes to the surface location or access route which will require a change in plans from what was discussed at the onsite evaluation? Yes ☐ No ☒

Is bonding still in place, which covers this proposed well? Yes ☒ No ☐

Signature

6/25/2003

Date

Title: REGULATORY ANALYST

Representing: WESTPORT OIL & GAS CO., L.P.

UNITED STATES
DEPARTMENT OF THE INTERIOR
BUREAU OF LAND MANAGEMENTFORM APPROVED
OMB No. 1004-0135
Expires November 30, 2000

SUNDRY NOTICES AND REPORTS ON WELLS

007

Do not use this form for proposals to drill or reenter an abandoned well. Use Form 3160-3 (APD) for such proposals.

SUBMIT IN TRIPLICATE - Other instructions on reverse side

1. Type of Well

☐ Oil Well ☒ Gas Well ☐ Other

2. Name of Operator

WESTPORT OIL & GAS COMPANY, L.P.

3a. Address

P.O. BOX 1148 VERNAL, UT 84078

3b. Phone No. (include area code)

(435) 781-

4. Location of Well (Footage, Sec., T., R., M., or Survey Description)

Multiple Wells - see attached

95 21E 18

4304734666

5. Lease Serial No.

Multiple Wells - see attached

6. If Indian, Allottee or Tribe Name

7. If Unit or CA/Agreement, Name and/or No.

891008900A

8. Well Name and No.

Multiple Wells - see attached

9. API Well No.

Multiple Wells - see attached

10. Field and Pool, or Exploratory Area

Natural Buttes Unit

11. County or Parish, State

Uintah County, UT

12. CHECK APPROPRIATE BOX(ES) TO INDICATE NATURE OF NOTICE, REPORT, OR OTHER DATA

TYPE OF SUBMISSION	TYPE OF ACTION			
<input checked="" type="checkbox"/> Notice of Intent	<input type="checkbox"/> Acidize	<input type="checkbox"/> Deepen	<input type="checkbox"/> Production (Start/Resume)	<input type="checkbox"/> Water Shut-Off
<input type="checkbox"/> Subsequent Report	<input type="checkbox"/> Alter Casing	<input type="checkbox"/> Fracture Treat	<input type="checkbox"/> Reclamation	<input type="checkbox"/> Well Integrity
<input type="checkbox"/> Final Abandonment Notice	<input type="checkbox"/> Casing Repair	<input type="checkbox"/> New Construction	<input type="checkbox"/> Recomplete	<input type="checkbox"/> Other
	<input type="checkbox"/> Change Plans	<input type="checkbox"/> Plug and Abandon	<input type="checkbox"/> Temporarily Abandon	
	<input type="checkbox"/> Convert to Injection	<input type="checkbox"/> Plug Back	<input type="checkbox"/> Water Disposal	

13. Describe Proposed or Completed Operations (clearly state all pertinent details, including estimated starting date of any proposed work and approximate duration thereof. If the proposal is to deepen directionally or recompleat horizontally, give subsurface locations and measured and true vertical depths of all pertinent markers and zones. Attach the Bond under which the work will be performed or provide the Bond No. on file with BLM/BIA. Required subsequent reports shall be filed within 30-days following completion of the involved operations. If the operation results in a multiple completion or recompleat in a new interval, a Form 3160-4 shall be filed once testing has been completed. Final Abandonment Notices shall be filed only after all requirements, including reclamation, have been completed, and the operator has determined that the site is ready for final inspection.

Westport Oil & Gas requests a variance to Onshore Order No. 4, Part IIIC.a. requiring each sales tank be equipped with a pressure-vacuum thief hatch and/or vent line valve. The variance is requested as an economic analysis shows the value of the shrunk condensate will not payout the incremental cost of purchasing and maintaining the valve resulting in a loss of value over the producing life of the well.

The volume lost to shrinkage by dropping the tank pressure from 6 ozs. to 0 psig is shown to be 0.3% of the tank volume. This was determined by lab analysis of a representative sample from the field. The sample shrunk from 98.82% of original volume to 98.52% when the pressure was dropped. The average NBU well produces approximately 6 bbls condensate per month. The resulting shrinkage would amount to 0.56 bbls per month lost volume due to shrinkage. The value of the shrunk and lost condensate does not recoup or payout the cost of installing and maintaining the valves and other devices that hold the positive tank pressure. An economic run based on the loss and costs is attached. Westport Oil & gas requests approval of this variance in order to increase the value of the well to the operator and the mineral royalty owners.

14. I hereby certify that the foregoing is true and correct

Name (Printed/Typed)

J.T. Conley

Signature

COPY SENT TO OPERATOR

Date:

Initials:

Date:

Title

Date:

Date:

Operations Manager

9-2-2003

SEP 10 2003

DIV. OF OIL, GAS & MINING

THIS SPACE FOR FEDERAL OR STATE USE

Approved by

Title

Accepted by the

Utah Division of

Oil, Gas and Mining

Date

Federal Approval Of This
Action Is Necessary

Conditions of approval, if any, are attached. Approval of this notice does not warrant or certify that the applicant holds legal or equitable title to those rights in the subject lease which would entitle the applicant to conduct operations thereon.

Office

Date:

Date:

Title 18 U.S.C. Section 1001, make it a crime for any person knowingly and willfully to make to any department or agency of the United States any false, fictitious or fraudulent statements or representations as to any matter within its jurisdiction.

(Instructions on reverse)

Project Economics Worksheet

Instructions:

Fill in blue boxes with before and after project data. The evaluation results are shown below and graphed automatically at the bottom of the page. This sheet is protected to prevent accidental alteration of the formulas. See JTC for changes. OPX entered as annual costs and/or as unit OPX costs for \$/BF and \$/MCF

Project Name:

Condensate Shrinkage Economics

Is this job a well pull or production rig job ??? ☒ N (Y or N)

	BEFORE \$/Year	AFTER \$/Year	DIFFERENCE \$/Year
Gross Oil Revenue	\$1,088	\$1,099	\$11
Gross Gas Revenue	\$0	\$0	\$0
NGL Revenue	\$0	\$0	\$0
PULING UNIT SERVICE			\$0
WIRELINE SERVICE			\$0
SUBSURF EQUIP REPAIRS			\$0
COMPANY LABOR			\$0
CONTRACT LABOR	\$0	\$200	\$200
CONTR SERVICE			\$0
LEASE FUEL GAS	\$0	\$0	\$0
UTILITIES - ELECTRICITY	\$0	\$0	\$0
CHEMICAL TREATING			\$0
MATERIAL & SUPPLY	\$0	\$150	\$150
WATER & HAULING			\$0
ADMINISTRATIVE COSTS			\$0
GAS PLANT PROCESSING			\$0
Totals	\$0	\$350	\$350

Increased OPX Per Year

Investment Breakdown:

	Cap/Exp Code	Cost, \$
Capital \$	820/830/840	\$1,200
Expense \$	830/860	\$0
Total \$		\$1,200

Oil Price	\$ 23.00	\$/BO
Gas Price	\$ 3.10	\$/MCF
Electric Cost	\$ -	\$/ HP / day
OPX/BF	\$ 2.00	\$/BF
OPX/MCF	\$ 0.62	\$/MCF

Production & OPX Detail:

	Before		After		Difference
Oil Production	0.192	BOPD	0.194	BOPD	0.002
Gas Production	0	MCFPD	0	MCFPD	0
Wtr Production	0	BWPD	0	BWPD	0
Horse Power		HP		HP	0
Fuel Gas Burned		MCFPD		MCFPD	0

Project Life:

Life = Years
(Life no longer than 20 years)

Internal Rate of Return:

After Tax IROR =

AT Cum Cashflow:

Operating Cashflow = (Discounted @ 10%)

Payout Calculation:

Payout = $\frac{\text{Total Investment}}{\text{Sum(OPX + Incremental Revenue)}} = 1$

Payout occurs when total AT cashflow equals investment
See graph below, note years when cashflow reaches zero

Payout = Years or Days

Gross Reserves:

Oil Reserves = 6 BO
Gas Reserves = 0 MCF
Gas Equiv Reserves = 38 MCFE

Notes/Assumptions:

An average NBU well produces 0.192 Bcpd with no tank pressure. The production is increased to 0.196 Bcpd if 6 ozs of pressure are placed on the tank. The increased production does not payout the valve cost or the estimated annual maintenance costs.

Project: Condensate Shrinkage Economics

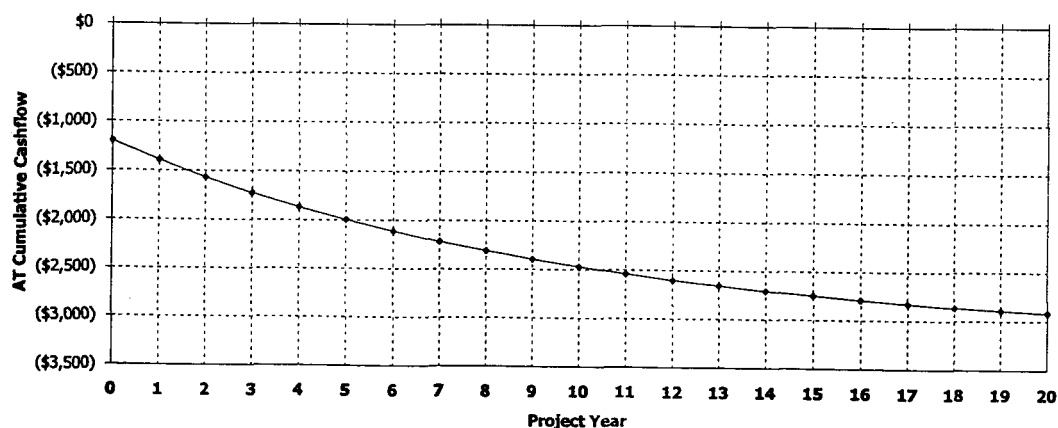

Westport Oil and Gas, Inc.

NBU/Ouray Field

RFL 2003-022

COMPARISON OF FLASH BACK PRESSURES

Calculated by Characterized Equation-of-State

Flash Conditions		Gas/Oil Ratio (scf/STbbl) (A)	Specific Gravity of Flashed Gas (Air=1.000)	Separator Volume Factor (B)	Separator Volume Percent (C)
psig	°F				

Calculated at Laboratory Flash Conditions

80	70			1.019	
0	122	30.4	0.993	1.033	101.37%
0	60	0.0	—	1.000	98.14%

Calculated Flash with Backpressure using Tuned EOS

80	70			1.015	
6.0 oz	65	24.6	0.777	1.003	98.82%
0	60	0.0	—	1.000	98.52%

80	70			1.015	
4.0 oz	65	24.7	0.778	1.003	98.82%
0	60	0.0	—	1.000	98.52%

80	70			1.015	
2.0 oz	65	24.7	0.779	1.003	98.82%
0	60	0.0	—	1.000	98.52%

80	70			1.015	
0	65	24.8	0.780	1.003	98.82%
0	60	0.0	—	1.000	98.52%

(A) Cubic Feet of gas at 14.696 psia and 60 °F per Barrel of Stock Tank Oil at 60 °F.

(B) Barrels of oil at indicated pressure and temperature per Barrel of Stock Tank Oil at 60 °F.

(C) Oil volume at indicated pressure and temperature as a percentage of original saturated oil volume.

Note: Bubblepoint of sample in original sample container was 80 psig at 70° F with 1 cc water

WELL	LEGALS	STFLEASENO	CANUMBER	APINO
CIGE 172	25-9-21 SWNE	U01189	891008900A	430473232500S1 ✓
CIGE 173	32-9-22 SWNW	ML22649	891008900A	430473232400S1 ✓
CIGE 174	33-9-22 NESW	UTU01191A	891008900A	430473232300S1
CIGE 177	1-10-20 NENW	UTU02270A	891008900A	430473232200S1
CIGE 178	5-10-22 NWNW	UTU01195	891008900A	430473233000S1
CIGE 179	6-10-22 SESW	UTU01195	891008900A	430473240000S1
CIGE 180	16-9-21 SESW	ML3141	891008900A	430473247800S1
CIGE 182	7-10-21 SESE	UTU02270A	891008900A	430473248100S1
CIGE 183	20-9-21 NWSE	UTU0575	891008900A	430473265600S1
CIGE 186	35-9-22 NWSE	UTU010954A	891008900A	430473259000S1
CIGE 187	13-10-20 NENW	UTU4485	891008900A	430473260700S1
CIGE 189	29-9-22 SWNW	UTU462	891008900A	430473286300S1
CIGE 190	32-9-22 NENE	ML22649	891008900A	430473291200S1
CIGE 193	35-9-22 SESE	UTU010954A	891008900A	430473297300S1
CIGE 194	1-10-22 SWNW	U011336	891008900A	430473293200S1
CIGE 195	2-10-22 NWNE	ML22651	891008900A	430473279700S1 ✓
CIGE 196	6-10-22 SESE	UTU01195	891008900A	430473300300S1
CIGE 197	7-9-21 NWNE	UTU0149767	891008900A	430473279800S1
CIGE 198	9-9-21 NESE	UTU01188	891008900A	430473279900S1
CIGE 199	14-9-21 NENW	UTU01193	891008900A	430473280100S1
CIGE 200	16-9-21 SENW	UTU38409	891008900A	430473280200S1
CIGE 201	18-9-21 SENE	UTU0575	891008900A	430473280400S1
CIGE 202	21-9-21 SESE	UTU0576	891008900A	430473280500S1
CIGE 203	34-9-21 NWNE	UTU01194A	891008900A	430473288100S1 ✓
CIGE 204	35-9-21 SWNE	ML22582	891008900A	430473279400S1 ✓
CIGE 205	1-10-21 SWNE	ML23612	891008900A	430473279500S1 ✓
CIGE 206	4-10-21 SESE	U01416	891008900A	430473299600S1
CIGE 207	8-10-21 NENE	UTU01791	891008900A	430473297500S1
CIGE 208	8-10-21 SWNE	UTU01791	891008900A	430473299700S1
CIGE 209	15-10-21 NENW	UTU01791A	891008900A	430473294300S1
CIGE 210	16-10-21 NESE	ML10755	891008900A	430473288800S1
CIGE 212	34-9-22 NENE	UTU0149077	891008900A	430473293800S1
CIGE 213	33-9-22 SENW	UTU01191A	891008900A	430473293300S1
CIGE 214	13-9-21 NESW	U01193	891008900A	430473291800S1
CIGE 215X	15-9-21 NENE	UTU01188	891008900A	430473369000S1
CIGE 216	15-9-21 SWNE	UTU01193	891008900A	430473292000S1
CIGE 217	16-9-21 NWSW	ML3141	891008900A	430473289800S1
CIGE 218	19-9-21 NWNE	U0581	891008900A	430473292100S1
CIGE 219	29-9-22 NESW	U01207	891008900A	430473286400S1 ✓
CIGE 220	31-9-22 SWNE	U10530A	891008900A	430473288400S1 ✓
CIGE 221	36-9-22 SWSW	ML22650	891008900A	430473286800S1 ✓
CIGE 222	36-9-22 NESW	ML22650	891008900A	430473286900S1 ✓
CIGE 223	1-10-22 NWNW	U011336	891008900A	430473298300S1
CIGE 224	2-10-21 SWNE	ML2252	891008900A	430473288300S1 ✓
CIGE 225	3-10-21 SENW	UTU0149078	891008900A	430473489500S1
CIGE 226	3-10-21 SESW	U0149078	891008900A	430473299500S1
CIGE 227	9-10-21 SESE	UTU01791	891008900A	430473299800S1
CIGE 228	15-10-21 SWNE	UTU01416A	891008900A	430473299900S1
CIGE 229	1-10-20 NWSW	UTU02270A	891008900A	430473300600S1
CIGE 230	13-10-20 SENE	UTU02270A	891008900A	430473288500S1
CIGE 231	7-9-21 SENE	UTU0575B	891008900A	430473302100S1
CIGE 232	9-9-21 NENE	UTU01188A	891008900A	430473283600S1
CIGE 233	21-9-21 NWNE	UTU0576	891008900A	430473302200S1
CIGE 234	25-9-21 SWNE	U01189	891008900A	430473287300S1 ✓
CIGE 235	25-9-21 NWSE	U01194	891008900A	430473285800S1 ✓
CIGE 236	34-9-21 SESE	U01194A	891008900A	430473286100S1 ✓
CIGE 237	15-9-21 NWSE	UTU010950A	891008900A	430473387800S1
CIGE 239	35-9-21 SENE	ML22582	891008900A	430473320600S1 ✓
CIGE 240	29-9-22 SENW	ML22935	891008900A	430473320700S1
CIGE 241	32-9-22 NENW	ML22649	891008900A	430473320800S1
CIGE 242	33-9-22 NWNW	UTU01191A	891008900A	430473402200S1
CIGE 244	1-10-21 NENW	ML23612	891008900A	430473320900S1 ✓
CIGE 245	1-10-21 SENE	ML23612	891008900A	430473321000S1 ✓
CIGE 246	2-10-21 NENW	ML-22652	891008900A	430473368700S1
CIGE 247	16-10-21 SWSE	ML10755	891008900A	430473363900S1
CIGE 248	21-10-21 NWSW	U02278	891008900A	430473322600S1
CIGE 249	8-10-22 NWNW	UTU466	891008900A	430473402300S1
CIGE 250	8-10-22 NESE	UTU01196E	891008900A	430473374300S1
CIGE 251	15-10-21 SWNW	UTU01791A	891008900A	430473372000S1
CIGE 252	21-10-21 SENW	UTU02278	891008900A	430473372100S1
CIGE 253	21-10-21 SESW	UTU02278	891008900A	430473372200S1
CIGE 254	9-10-21 NWNE	UTU01416	891008900A	430473372300S1
CIGE 255	7-9-21 SESE	UTU0575B	891008900A	430473397000S1
CIGE 256	9-9-21 SWNE	UTU01188A	891008900A	430473397100S1
CIGE 257	18-9-21 LOT 2	U0581	891008900A	430473466600S1 ✓

008

UNITED STATES
DEPARTMENT OF THE INTERIOR
BUREAU OF LAND MANAGEMENT

DIV. OF OIL, GAS & MINING

APPLICATION FOR PERMIT TO DRILL OR REENTER

RECEIVED

OCT 29 2003

FORM APPROVED
OMB No. 1004-0136
Expires November 30, 2000

1a. Type of Work: <input checked="" type="checkbox"/> DRILL <input type="checkbox"/> REENTER		5. Lease Serial No. U-0581
b. Type of Well: <input type="checkbox"/> Oil Well <input checked="" type="checkbox"/> Gas Well <input type="checkbox"/> Other <input type="checkbox"/> Single Zone <input type="checkbox"/> Multiple Zone		6. If Indian, Allottee or Tribe Name UTE TRIBE
2. Name of Operator WESTPORT OIL & GAS COMPANY, L.P.		7. If Unit or CA Agreement, Name and No. NATURAL BUTTES UNIT
3A. Address P.O. BOX 1148, VERNAL, UTAH 84078	3b. Phone No. (include area code) (435)781-7060	8. Lease Name and Well No. CIGE 257
4. Location of Well (Report location clearly and in accordance with any State requirements. *) At surface SWNW LOT 2 1843' FNL 1902' FWL At proposed prod. Zone		9. API Well No. 43-047-34666
14. Distance in miles and direction from nearest town or post office* 20.1 MILES NORTHWEST OF OURAY, UTAH		10. Field and Pool, or Exploratory NATURAL BUTTES
15. Distance from proposed* location to nearest property or lease line, ft. (Also to nearest drig. unit line, if any) 1843'	16. No. of Acres in lease 2399	11. Sec., T., R., M., or Blk. and Survey or Area SEC 18-T9S-R21E MER SLB
18. Distance from proposed location* to nearest well, drilling, completed, applied for, on this lease, ft. REFER TO TOPO "C"	19. Proposed Depth 12225' MD	12. County or Parish UINTAH
21. Elevations (Show whether DF, KDB, RT, GL, etc.) 4716 GL	22. Approximate date work will start* UPON APPROVAL	13. State UTAH
23. Estimated duration TO BE DETERMINED		

24. Attachments

The following, completed in accordance with the requirements of Onshore Oil and Gas Order No. 1, shall be attached to this form:

- | | |
|-------------------------------------------------------------------------------------------------------------------------------------------------|---------------------------------------------------------------------------------------------------|
| 1. Well plat certified by a registered surveyor. | 4. Bond to cover the operations unless covered by an existing bond on file (see Item 20 above). |
| 2. A Drilling Plan. | 5. Operator certification. |
| 3. A Surface Use Plan (if the location is on National Forest System Lands, the SUPO shall be filed with the appropriate Forest Service Office). | 6. Such other site specific information and/or plans as may be required by the authorized office. |

25. Signature /s/	Name (Printed/Typed) CHERYL CAMERON	Date 7/3/2002
Title		

Approved by (Signature) Edwin J. Forsman	Name (Printed/Typed) EDWIN J. FORSMAN	Date 10/24/03
Title acting Assistant Field Manager Mineral Resources	Office	

Application approval does not warrant or certify that the applicant holds legal or equitable title to those rights in the subject lease which would entitle the applicant to conduct operations thereon.

Conditions of approval, if any, are attached.

Title 18 U.S.C. Section 1001 and Title 43 U.S.C. Section 1212, make it a crime for any person knowingly and willfully to make to any department or agency of the United States any false, fictitious or fraudulent statements or representations as to any matter within its jurisdiction.

*(Instructions on reverse)

UDOGM

UNITED STATES
DEPARTMENT OF THE INTERIOR
BUREAU OF LAND MANAGEMENT

FORM APPROVED
OMB No. 1004-0136
Expires November 30, 2000

APPLICATION FOR PERMIT TO DRILL OR REENTER

1a. Type of Work: <input checked="" type="checkbox"/> DRILL <input type="checkbox"/> REENTER		CONFIDENTIAL	5. Lease Serial No. U-0581
1b. Type of Well: <input type="checkbox"/> Oil Well <input checked="" type="checkbox"/> Gas Well <input type="checkbox"/> Other <input type="checkbox"/> Single Zone <input checked="" type="checkbox"/> Multiple Zone			6. If Indian, Allottee or Tribe Name TRIBAL SURFACE
2. Name of Operator EL PASO PRODUCTION O&G COMPANY		Contact: CHERYL CAMERON E-Mail: Cheryl.Cameron@ElPaso.com	7. If Unit or CA Agreement, Name and No. NATURAL BUTTES
3a. Address P.O. BOX 1148 VERNAL, UT 84078		3b. Phone No. (include area code) Ph: 435.781.7023 Fx: 435.781.7094	8. Lease Name and Well No. CIGE 257
4. Location of Well (Report location clearly and in accordance with any State requirements.)* At surface SWNW Lot 2 1843FNL 1092FWL At proposed prod. zone		RECEIVED JUL 05 2002	9. API Well No.
14. Distance in miles and direction from nearest town or post office* 20.1 MILES NORTHWEST OF OURAY, UT			10. Field and Pool, or Exploratory NATURAL BUTTES
15. Distance from proposed location to nearest property or lease line, ft. (Also to nearest drig. unit line, if any) 805		16. No. of Acres in Lease 2399.00	11. Sec., T., R., M., or Blk. and Survey or Area Sec 18 T9S R21E Mer SLB
18. Distance from proposed location to nearest well, drilling, completed, applied for, on this lease, ft. REFER TO TOPO C		19. Proposed Depth 12225 MD	12. County or Parish UINTAH
21. Elevations (Show whether DF, KB, RT, GL, etc.) 4716 GL		22. Approximate date work will start	13. State UT
		23. Estimated duration	17. Spacing Unit dedicated to this well 2399.00
		20. BLM/BIA Bond No. on file WY 3457	

24. Attachments

The following, completed in accordance with the requirements of Onshore Oil and Gas Order No. 1, shall be attached to this form:

- | | |
|-------------------------------------------------------------------------------------------------------------------------------------------------|----------------------------------------------------------------------------------------------------|
| 1. Well plat certified by a registered surveyor. | 4. Bond to cover the operations unless covered by an existing bond on file (see Item 20 above). |
| 2. A Drilling Plan. | 5. Operator certification |
| 3. A Surface Use Plan (if the location is on National Forest System Lands, the SUPO shall be filed with the appropriate Forest Service Office). | 6. Such other site specific information and/or plans as may be required by the authorized officer. |

25. Signature (Electronic Submission)	Name (Printed/Typed) CHERYL CAMERON	Date 07/03/2002
Title OPERATIONS		
Approved by (Signature)	Name (Printed/Typed)	Date
Title	Office	

Application approval does not warrant or certify the applicant holds legal or equitable title to those rights in the subject lease which would entitle the applicant to conduct operations thereon.
Conditions of approval, if any, are attached.

Title 18 U.S.C. Section 1001 and Title 43 U.S.C. Section 1212, make it a crime for any person knowingly and willfully to make to any department or agency of the United States any false, fictitious or fraudulent statements or representations as to any matter within its jurisdiction.

Additional Operator Remarks (see next page)

Electronic Submission #12547 verified by the BLM Well Information System
For EL PASO PRODUCTION O&G COMPANY, sent to the Vernal
Committed to AFMSS for processing by LESLIE WALKER on 07/08/2002 ()

CONDITIONS OF APPROVAL
APPLICATION FOR PERMIT TO DRILL

Company/Operator: El Paso Production Oil & Gas Company

Well Name & Number: CIGE 257

API Number: 43-047-34666

Lease Number: UTU - 0581

Location: LOT2(SWNW) Sec. 18 TWN: 9S RNG: 21E

Agreement: NATURAL BUTTES WS MV

NOTIFICATION REQUIREMENTS

- | | |
|---------------------------------|-------------------------------------------------------------------------------------------------------------------------------------------------|
| Location Construction | - At least forty-eight hours prior to construction of the location or access roads. |
| Location Completion | - Prior to moving on the drilling rig. |
| Spud Notice | - At least twenty-four (24) hours prior to spudding the well. |
| Casing String and Cementing | - At least twenty-four (24) hours prior to running casing and cementing all casing strings. |
| BOP and Related Equipment Tests | - At least twenty-four (24) hours prior to initiating pressure tests. |
| First Production Notice | - Within five (5) business days after new well begins, or production resumes after well has been off production for more than ninety (90) days. |

For more specific details on notification requirements, please check the Conditions of Approval for Notice to Drill and Surface Use Program.

CONDITIONS OF APPROVAL FOR NOTICE TO DRILL

Approval of this application does not warrant or certify that the applicant holds legal or equitable title to those rights in the subject lease, which would entitle the applicant to conduct operations thereon.

Be aware fire restrictions may be in effect when location is being constructed and/or when well is being drilled. Contact the appropriate Surface Management Agency for information.

Submit an electronic copy of all logs run on this well in LAS format. This submission will replace the requirement for submittal of paper logs to the BLM.

A. DRILLING PROGRAM

1. Estimated Depth at Which Oil, Gas, Water, or Other Mineral Bearing Zones are Expected to be Encountered

Report ALL water shows and water-bearing sands to this office prior to setting the next casing string or requesting plugging orders. Faxed copies of State of Utah form OGC-8-X are acceptable. If noticeable water flows are detected, submit samples to this office along with any water analyses conducted.

All usable water and prospectively valuable minerals (as described by BLM at onsite) encountered during drilling, will be recorded by depth and adequately protected. All oil and gas shows will be tested to determine commercial potential.

2. Pressure Control Equipment

The BOP and related equipment shall meet the minimum requirements of Onshore Oil and Gas Order No. 2 for equipment and testing requirements, procedures, etc., for a **5M** system and individual components shall be operable as designed. Chart recorders shall be used for all pressure tests.

Test charts, with individual test results identified, shall be maintained on location while drilling and shall be made available to a BLM representative upon request.

If an air compressor is on location and is being utilized to provide air for the drilling medium while drilling, the special drilling requirements in Onshore Oil & Gas Order No. 2, regarding air or gas drilling shall be adhered to. If a mist system is being utilized then the requirement for a deduster shall be waived.

3. Casing Program and Auxiliary Equipment

Surface casing shall have centralizers on the bottom three joints, with a minimum of one centralizer per joint.

As a minimum, the usable water and oil shale resources shall be isolated and/or protected by having a cement top for the intermediate casing at least 200 ft. above the base of the usable water zone, identified at 1,354 ft. If gilsonite is encountered while drilling, it shall be isolated and/or protected via the cementing program.

4. Mud Program and Circulating Medium

Hazardous substances specifically listed by the EPA as a hazardous waste or demonstrating a characteristic of a hazardous waste will not be used in drilling, testing, or completion operations.

5. Coring, Logging and Testing Program

Daily drilling and completion progress reports shall be submitted to this office on a weekly basis.

A cement bond log (CBL) will be run from the production casing shoe to the top of the cement and shall be utilized to determine the bond quality for the production casing. Submit a field copy of the CBL to this office.

6. Notifications of Operations

Operator shall report production data to MMS pursuant to 30 CFR 216.5 using form MMS/3160.

If a replacement rig is contemplated for completion operations, a "Sundry Notice" (Form 3160-5) to that effect will be filed, for prior approval of the AO, and all conditions of this approved plan are applicable during all operations conducted with the replacement rig.

The date on which production is commenced or resumed will be construed for oil wells as the date on which liquid hydrocarbons are first sold or shipped from a temporary storage facility, such as a test tank, and for which a run ticket is required to be generated or, the date on which liquid hydrocarbons are first produced into a permanent storage facility, whichever first occurs, and, for gas wells as the date on which associated liquid hydrocarbons are first sold or shipped from a temporary storage facility, such as a test tank, and for which a run ticket is required to be generated or, the date on which gas is first measured through permanent metering facilities, whichever first occurs.

Should gas be vented or flared without approval beyond the authorized test period, the operator may be directed to shut-in the well until the gas can be captured or approval to continue venting or flaring as uneconomic is granted and the operator shall be required to compensate the lessor for that portion of the gas vented or flared without approval which is determined to have been avoidably lost.

A schematic facilities diagram as required by 43 CFR 3162.7-5(d) shall be submitted to the appropriate Field Office within 60 days of installation or first production, whichever occurs first. All site security regulations as specified in Onshore Oil & Gas Order No. 3 shall be adhered to. All product lines entering and leaving hydrocarbon storage tanks will be effectively sealed in accordance with 43 CFR 3162.7-5 (1).

7. Other Information

All loading lines will be placed inside the berm surrounding the tank battery.

All off-lease storage, off-lease measurement, or commingling on-lease or off-lease will have prior written approval from the AO.

The oil and gas measurement facilities will be installed on the well location. The oil and gas meters will be calibrated in place prior to any deliveries. Tests for meter accuracy will be conducted on initial meter installations and at least quarterly thereafter. The AO will be provided with a date and time for the initial meter calibration and all future meter proving schedules. A copy of the meter calibration reports will be submitted to the Vernal Field Office. All meter measurement facilities will conform to Onshore Oil & Gas Order No. 4 for liquid hydrocarbons and Onshore Oil & Gas Order No. 5 for natural gas measurement.

The use of materials under BLM jurisdiction will conform to 43 CFR 3610.2-3.

There will be no deviation from the proposed drilling and/or workover program without prior approval from the AO. Safe drilling and operating practices must be observed. All wells, whether drilling, producing, suspended, or abandoned will be identified in accordance with 43 CFR 3162.

"Sundry Notice and Report on Wells" (Form 3160-5) will be filed for approval for all changes of plans and other operations in accordance with 43 CFR 3162.3-2.

Section 102(b)(3) of the Federal Oil and Gas Royalty Management Act of 1982, as implemented by the applicable provisions of the operating regulations at Title 43 CFR 3162.4-1(c), requires that "not later than the 5th business day after any well begins production on which royalty is due anywhere on a lease site or allocated to a lease site, or resumes production in the case of a well which has been off production for more than 90 days, the operator shall notify the authorized officer by letter or sundry notice, Form 3160-5, or orally to be followed by a letter or sundry notice, of the date on which such production has begun or resumed."

If you fail to comply with this requirement in the manner and time allowed, you shall be liable for a civil penalty of up to \$10,000 per violation for each day such violation continues, not to exceed a maximum of 20 days. See Section 109(c)(3) of the Federal Oil and Gas Royalty Management Act of 1982 and the implementing regulations at Title 43 CFR 3162.4-1(b)(5)(ii).

APD approval is valid for a period of one (1) year from the signature date. An extension period may be granted, if requested, prior to the expiration of the original approval period.

In the event after-hours approvals are necessary, please contact one of the following individuals:

Ed Forsman (435) 828-7874
Petroleum Engineer

Kirk Fleetwood (435) 828-7875
Petroleum Engineer

BLM FAX Machine (435) 781-4410

EPA'S LIST OF NONEXEMPT EXPLORATION AND PRODUCTION WASTES

While the following wastes are nonexempt, they are not necessarily hazardous.

Unused fracturing fluids or acids

Gas plant cooling tower cleaning wastes

Painting wastes

Oil and gas service company wastes, such as empty drums, drum rinsate, vacuum truck rinsate, sandblast media, painting wastes, spent solvents, spilled chemicals, and waste acids.

Vacuum truck and drum rinsate from trucks and drums, transporting or containing nonexempt waste

Refinery wastes

Liquid and solid wastes generated by crude oil and tank bottom reclaimers

Used equipment lubrication oils

Waste compressor oil, filters, and blowdown

Used hydraulic fluids

Waste solvents

Waste in transportation pipeline-related pits

Caustic or acid cleaners

Boiler cleaning wastes

Boiler refractory bricks

Incinerator ash

Laboratory wastes

Sanitary wastes

Pesticide wastes

Radioactive tracer wastes

Drums, insulation and miscellaneous solids

**SURFACE USE PROGRAM
CONDITIONS OF APPROVAL (COAs)**

Westport Oil & Gas Company, L.P. (Westport) will assure the Ute Tribe that any/all contractors and subcontractors have acquired a current Tribal Business License and have updated "Access Permits" prior to construction. All Westport personnel, contractors and subcontractors will have these permits in their vehicles at all times. Companies that have not complied with this COA will be in violation of the Ute Tribal Business License Ordinance, and will be subject to fines and penalties.

Westport employees, representatives, and/or authorized personnel (subcontractors) shall not carry firearms on their person or in their vehicles while working on the Uintah & Ouray Indian Reservation.

Westport employees and/or authorized personnel (subcontractors) in the field will have approved applicable APDs and/or ROW permits/authorizations on their person(s) during all phases of construction.

Westport will notify the Ute Tribe and Bureau of Indian Affairs (BIA) in writing of any requested modification of APDs or Rights-Of-Way (ROW). Westport shall receive written notification of authorization or denial of the requested modification. Without authorization, Westport will be subject to fines and penalties.

The Ute Tribe Energy & Minerals Department shall be notified in writing 48 hours in advance of any construction activity. The Ute Tribal office is open Monday through Thursday. A Tribal Technician is to routinely monitor construction. Westport shall make arrangements with the Ute Energy & Minerals Department for all monitoring that will exceed regular working hours for Tribal Technicians. A qualified Archaeologist accompanied by a Tribal Technician will monitor any trenching required for the construction of the pipeline. Westport is to inform contractors to maintain construction of the pipelines within approved ROW.

A corridor ROW, 30 feet wide and 723 feet long, shall be granted for the pipeline and a ROW, 30 feet wide and about 702 feet long, shall be granted for the new access road. The constructed travel width of the access road will be limited to 18 feet. Upon authorization by the Ute Tribe Energy & Minerals Department, the road ROW may be wider where sharp curves, deep cuts and fills occur; or, where intersections with other roads are required.

Upon completion of each pipeline in the corridor an adequate description of the pipeline will be filed with the Ute Tribe Energy & Minerals Department.

Upon completion of the pertinent APD and ROWs, Westport will notify the Ute Tribe Energy & Minerals Department for a Tribal Technician to verify the Affidavit of Completion.

Production waters, oil, and other byproducts shall not be placed on access roads or the well pad.

At any locations where the produced water is hauled for drilling purposes, the reserve pits must have adequate liners or clay soils and the produced water may not be injected down the annulus of a well location after drilling has been completed.

All vehicular traffic, personnel movement, construction and restoration operations will be confined to the areas examined and approved and to the existing roadways and/or evaluated access routes.

Westport will implement "Safety and Emergency Plan" and ensure plan compliance.

Westport shall stop construction activities and notify personnel from the Ute Tribe Energy & Minerals Department and BIA if cultural remains including paleontology resources (vertebrate fossils) are exposed or identified during construction. The Ute Tribe Department of Cultural Rights and Protection and the BIA will provide mitigation measures prior to allowing construction.

Westport employees and/or authorized personnel (subcontractors) will not be allowed to collect artifacts and paleontology fossils. No significant cultural resources shall be disturbed.

Westport will control noxious weeds on the well site and ROWs. Westport will be responsible for noxious weed control if weeds spread from the project area onto adjoining land.

Reserve pits will be lined with an impervious synthetic liner. A fence will be constructed around the reserve pit until it is backfilled. Prior to backfilling the reserve pit, all fluids will be pumped from the pit into trucks, and hauled to approved disposal sites. When the reserve pits are backfilled, the surplus oil and mud, etc., will be buried a minimum of 3 feet below the surface of the soil.

A closed system will be used during production. This means that production fluids will be contained in leak-proof tanks. All production fluids will be disposed of at approved disposal sites.

Surface pipelines will be constructed to lay on the soil surface. The ROW will not be bladed or cleared of vegetation without authorization of the BIA. The pipeline will be welded in place at well sites or on access roads then pulled into place with suitable equipment. Vehicles shall not use pipeline ROWs as access roads unless specifically authorized.

Buried pipelines shall be buried a minimum of 3 feet below the soil surface. After construction is completed the disturbed area shall be contoured to blend into the natural landscape and be reseeded between September 15 and November 1 of the year following construction with perennial vegetation seed mixture provided by the BIA or Ute Tribe.

Before the site is abandoned, Westport will be required to restore the well site and ROWs to near their original state. The disturbed areas will be reseeded with desirable perennial vegetation.

Soil erosion will be mitigated, by reseeding all disturbed areas.

UNITED STATES
DEPARTMENT OF THE INTERIOR
BUREAU OF LAND MANAGEMENT

FORM APPROVED
OMB No. 1004-0135
Expires November 30, 2000

009

SUNDRY NOTICES AND REPORTS ON WELLS

Do not use this form for proposals to drill or reenter an abandoned well. Use Form 3160-3 (APD) for such proposals.

SUBMIT IN TRIPLICATE - Other instructions on reverse side

1. Type of Well

☐ Oil Well ☒ Gas Well ☐ Other

2. Name of Operator

WESTPORT OIL & GAS COMPANY L.P.

3a. Address

P.O. BOX 1148 VERNAL, UT 84078

3b. Phone No. (include area code)

(435) 781-7024

4. Location of Well (Footage, Sec., T., R., M., or Survey Description)

SWNW LOT 2, SECTION 18-T9S-R21E 1843'FNL & 1092'FWL

5. Lease Serial No.

U-0581

6. If Indian, Allottee or Tribe Name

UTE TRIBE

7. If Unit or CA/Agreement, Name and/or No.

NATURAL BUTTES UNIT

8. Well Name and No.

CIGE #257

9. API Well No.

43-047-34666

10. Field and Pool, or Exploratory Area

NATURAL BUTTES

11. County or Parish, State

UINTAH COUNTY, UTAH

12. CHECK APPROPRIATE BOX(ES) TO INDICATE NATURE OF NOTICE, REPORT, OR OTHER DATA

TYPE OF SUBMISSION	TYPE OF ACTION			
<input checked="" type="checkbox"/> Notice of Intent	<input type="checkbox"/> Acidize	<input type="checkbox"/> Deepen	<input type="checkbox"/> Production (Start/Resume)	<input type="checkbox"/> Water Shut-Off
<input type="checkbox"/> Subsequent Report	<input type="checkbox"/> Alter Casing	<input type="checkbox"/> Fracture Treat	<input type="checkbox"/> Reclamation	<input type="checkbox"/> Well Integrity
<input type="checkbox"/> Final Abandonment Notice	<input type="checkbox"/> Casing Repair	<input type="checkbox"/> New Construction	<input type="checkbox"/> Recomplete	<input checked="" type="checkbox"/> Other DOGM APD
	<input type="checkbox"/> Change Plans	<input type="checkbox"/> Plug and Abandon	<input type="checkbox"/> Temporarily Abandon	EXTENSION
	<input type="checkbox"/> Convert to Injection	<input type="checkbox"/> Plug Back	<input type="checkbox"/> Water Disposal	

13. Describe Proposed or Completed Operations (clearly state all pertinent details, including estimated starting date of any proposed work and approximate duration thereof. If the proposal is to deepen directionally or recompleat horizontally, give subsurface locations and measured and true vertical depths of all pertinent markers and zones. Attach the Bond under which the work will be performed or provide the Bond No. on file with BLM/BIA. Required subsequent reports shall be filed within 30 days following completion of the involved operations. If the operation results in a multiple completion or recompleat in a new interval, a Form 3160-4 shall be filed once testing has been completed. Final Abandonment Notices shall be filed only after all requirements, including reclamation, have been completed, and the operator has determined that the site is ready for final inspection.

THE OPERATOR REQUESTS THAT THE APD FOR THE SUBJECT WELL BE EXTENDED FOR AN ADDITIONAL YEAR SO THAT DRILLING OPERATIONS MAY BE COMPLETED.

COPY SENT TO OPERATOR

Date: 7-2-04
Initials: CHD

Approved by the
Utah Division of
Oil, Gas and Mining

Date: 07-26-04

By: [Signature]

RECEIVED

JUN 22 2004

14. I hereby certify that the foregoing is true and correct

Name (Printed/Typed)

Shella Upchego

Signature

Title

Regulatory Analyst

Date

June 10, 2004

DIV. OF OIL, GAS & MINING

THIS SPACE FOR FEDERAL OR STATE USE

Approved by

Title

Date

Conditions of approval, if any, are attached. Approval of this notice does not warrant or certify that the applicant holds legal or equitable title to those rights in the subject lease which would entitle the applicant to conduct operations thereon.

Office

Title 18 U.S.C. Section 1001, make it a crime for any person knowingly and willfully to make to any department or agency of the United States any false, fictitious or fraudulent statements or representations as to any matter within its jurisdiction.

(Instructions on reverse)

CONFIDENTIAL

**Application for Permit to Drill
Request for Permit Extension
Validation**

(this form should accompany the Sundry Notice requesting permit extension)

API: 4304734666
Well Name: CIGE 257
Location: SWNW LOT 2 SECTION 18-T9S-R21E
Company Permit Issued to: WESTPORT OIL & GAS CO., L.P.
Date Original Permit Issued: 7/23/2003

The undersigned as owner with legal rights to drill on the property as permitted above, hereby verifies that the information as submitted in the previously approved application to drill, remains valid and does not require revision.

Following is a checklist of some items related to the application, which should be verified.

If located on private land, has the ownership changed, if so, has the surface agreement been updated? Yes ☐ No ☒

Have any wells been drilled in the vicinity of the proposed well which would affect the spacing or siting requirements for this location? Yes ☐ No ☒

Has there been any unit or other agreements put in place that could affect the permitting or operation of this proposed well? Yes ☐ No ☒

Have there been any changes to the access route including ownership, or right-of-way, which could affect the proposed location? Yes ☐ No ☒

Has the approved source of water for drilling changed? Yes ☐ No ☒

Have there been any physical changes to the surface location or access route which will require a change in plans from what was discussed at the onsite evaluation? Yes ☐ No ☒

Is bonding still in place, which covers this proposed well? Yes ☒ No ☐

Signature

6/10/2004

Date

Title: REGULATORY ANALYST

Representing: WESTPORT OIL & GAS CO., L.P.

UNITED STATES
DEPARTMENT OF THE INTERIOR
BUREAU OF LAND MANAGEMENT

FORM APPROVED
OMB NO. 1004-0135
Expires: November 30, 2000

010

SUNDRY NOTICES AND REPORTS ON WELLS
Do not use this form for proposals to drill or to re-enter an abandoned well. Use form 3160-3 (APD) for such proposals.

SUBMIT IN TRIPLICATE - Other instructions on reverse side.

1. Type of Well <input type="checkbox"/> Oil Well <input checked="" type="checkbox"/> Gas Well <input type="checkbox"/> Other		5. Lease Serial No. UTU0581
2. Name of Operator WESTPORT OIL & GAS COMPANY LP		6. If Indian, Allottee or Tribe Name
3a. Address 1368 SOUTH 1200 EAST VERNAL, UT 84078		7. If Unit or CA/Agreement, Name and/or No. UTU63047A
3b. Phone No. (include area code) Ph: 435.781.7024 Fx: 435.781.7094		8. Well Name and No. CIGE 257
4. Location of Well (Footage, Sec., T., R., M., or Survey Description) Sec 18 T9S R21E Lot 2 1843FNL 1092FWL		9. API Well No. 43-047-34666-00-X1
		10. Field and Pool, or Exploratory NATURAL BUTTES
		11. County or Parish, and State UINTAH COUNTY, UT

12. CHECK APPROPRIATE BOX(ES) TO INDICATE NATURE OF NOTICE, REPORT, OR OTHER DATA

TYPE OF SUBMISSION	TYPE OF ACTION			
<input checked="" type="checkbox"/> Notice of Intent	<input type="checkbox"/> Acidize	<input type="checkbox"/> Deepen	<input type="checkbox"/> Production (Start/Resume)	<input type="checkbox"/> Water Shut-Off
<input type="checkbox"/> Subsequent Report	<input type="checkbox"/> Alter Casing	<input type="checkbox"/> Fracture Treat	<input type="checkbox"/> Reclamation	<input type="checkbox"/> Well Integrity
<input type="checkbox"/> Final Abandonment Notice	<input type="checkbox"/> Casing Repair	<input type="checkbox"/> New Construction	<input type="checkbox"/> Recomplete	<input checked="" type="checkbox"/> Other
	<input type="checkbox"/> Change Plans	<input type="checkbox"/> Plug and Abandon	<input type="checkbox"/> Temporarily Abandon	
	<input type="checkbox"/> Convert to Injection	<input type="checkbox"/> Plug Back	<input type="checkbox"/> Water Disposal	

13. Describe Proposed or Completed Operation (clearly state all pertinent details, including estimated starting date of any proposed work and approximate duration thereof. If the proposal is to deepen directionally or recompleat horizontally, give subsurface locations and measured and true vertical depths of all pertinent markers and zones. Attach the Bond under which the work will be performed or provide the Bond No. on file with BLM/BIA. Required subsequent reports shall be filed within 30 days following completion of the involved operations. If the operation results in a multiple completion or recompleat in a new interval, a Form 3160-4 shall be filed once testing has been completed. Final Abandonment Notices shall be filed only after all requirements, including reclamation, have been completed, and the operator has determined that the site is ready for final inspection.)

THE OPERATOR REQUESTS AUTHORIZATION FOR AN ONE YEAR EXTENSION, FOR THE SUBJECT WELL LOCATION SO THAT DRILLING OPERATIONS MAY BE COMPLETED.

14. I hereby certify that the foregoing is true and correct. Electronic Submission #50534 verified by the BLM Well Information System For WESTPORT OIL & GAS COMPANY LP, sent to the Vernal Committed to AFMSS for processing by BENNA MUTH on 11/30/2004 (05BM0208SE)	
Name (Printed/Typed) SHEILA UPCHEGO	Title OPERATIONS
Signature (Electronic Submission)	Date 10/29/2004

THIS SPACE FOR FEDERAL OR STATE OFFICE USE

Approved By <u>MICHAEL LEE</u>	Title <u>PETROLEUM ENGINEER</u>	Date <u>12/13/2004</u>
Conditions of approval, if any, are attached. Approval of this notice does not warrant or certify that the applicant holds legal or equitable title to those rights in the subject lease which would entitle the applicant to conduct operations thereon.		Office <u>Vernal</u>

Title 18 U.S.C. Section 1001 and Title 43 U.S.C. Section 1212, make it a crime for any person knowingly and willfully to make to any department or agency of the United States any false, fictitious or fraudulent statements or representations as to any matter within its jurisdiction.

**** BLM REVISED ** BLM REVISED ** BLM REVISED ** BLM REVISED ** BLM REVISED ****

Revisions to Operator-Submitted EC Data for Sundry Notice #50534

	Operator Submitted	BLM Revised (AFMSS)
Sundry Type:	OTHER NOI	OTHER NOI
Lease:	U-0581	UTU0581
Agreement:	NATURAL BUTTES	UTU63047A
Operator:	WESTPORT OIL & GAS COMPANY, LP 1368 SOUTH 1200 EAST VERNAL, UT 84078 Ph: 435-781-7024	WESTPORT OIL & GAS COMPANY LP 1368 SOUTH 1200 EAST VERNAL, UT 84078 Ph: 435 789 4433 Fx: 435 789 4436
Admin Contact:	SHEILA UPCHEGO OPERATIONS E-Mail: SUPCHEGO@KMG.COM Ph: 435-781-7024	SHEILA UPCHEGO OPERATIONS E-Mail: supchego@kmg.com Cell: 435.823.4039 Ph: 435.781.7024 Fx: 435.781.7094
Tech Contact:	SHEILA UPCHEGO OPERATIONS E-Mail: SUPCHEGO@KMG.COM Ph: 435-781-7024	SHEILA UPCHEGO OPERATIONS E-Mail: supchego@kmg.com Cell: 435.823.4039 Ph: 435.781.7024 Fx: 435.781.7094
Location:		
State:	UT	UT
County:	UINTAH	UINTAH
Field/Pool:	NATURAL BUTTES	NATURAL BUTTES
Well/Facility:	CIGE 257 Sec 18 T9S R21E SWNW 1843FNL 1092FWL	CIGE 257 Sec 18 T9S R21E Lot 2 1843FNL 1092FWL

Dominion Exploration & Production Inc.
APD Extension

Well: CIGE 257

Location: Sec. 18, T9S, R21E

Lease: UTU0581

Conditions of Approval

An extension for the referenced APD is granted with the following condition(s):

1. The extension will expire 10/24/05
2. No other extensions beyond that period will be granted or allowed.

If you have any other questions concerning this matter, please contact Michael Lee at (435) 781-4432.

tempAPDextCIGE257 2004 Dominion

011

STATE OF UTAH
DIVISION OF OIL, GAS AND MINING
ENTITY ACTION FORM - FORM 6

OPERATOR WESTPORT O&G COMPANY L.P.
ADDRESS 1368 SOUTH 1200 EAST
VERNAL, UTAH 84078

OPERATOR ACCT. NO. N 2115

ACTION CODE	CURRENT ENTITY NO.	NEW ENTITY NO.	API NUMBER	WELL NAME	WELL LOCATION					SPUD DATE	EFFECTIVE DATE
					QQ	SC	TP	RG	COUNTY		
B	99999	2900	43-047-34666	CIGE 257	SWNW	18	9S	21E	UINTAH	12/20/2004	12/22/04 K

WELL 1 COMMENTS:

MIRU PETE MARTIN BUCKET RIG

SPUD WELL LOCATION ON 12/20/04 AT 11:30 AM

WSTC

CONFIDENTIAL

ACTION CODE	CURRENT ENTITY NO.	NEW ENTITY NO.	API NUMBER	WELL NAME	WELL LOCATION					SPUD DATE	EFFECTIVE DATE
					QQ	SC	TP	RG	COUNTY		

WELL 2 COMMENTS:

ACTION CODE	CURRENT ENTITY NO.	NEW ENTITY NO.	API NUMBER	WELL NAME	WELL LOCATION					SPUD DATE	EFFECTIVE DATE
					QQ	SC	TP	RG	COUNTY		

WELL 3 COMMENTS:

ACTION CODE	CURRENT ENTITY NO.	NEW ENTITY NO.	API NUMBER	WELL NAME	WELL LOCATION					SPUD DATE	EFFECTIVE DATE
					QQ	SC	TP	RG	COUNTY		

WELL 4 COMMENTS:

ACTION CODE	CURRENT ENTITY NO.	NEW ENTITY NO.	API NUMBER	WELL NAME	WELL LOCATION					SPUD DATE	EFFECTIVE DATE
					QQ	SC	TP	RG	COUNTY		

WELL 5 COMMENTS:

ACTION CODES (See instructions on back of form)

- A - Establish new entity for new well (single well only)
- B - Add new well to existing entity (group or unit well)
- C - Re-assign well from one existing entity to another existing
- D - Re-assign well from one existing entity to a new entity
- E - Other (explain in comments section)

NOTE: Use COMMENT section to explain why each Action Code was selected.

(3/89)

Post-It® Fax Note 7671

To	ERLENE RUSSELL	From	Sheila Upchurch
Co./Dept.	UTDOGMM	Co.	WESTPORT OIL&GAS CO
Phone #	(801) 538-5331	Phone #	(435) 781-7024
Fax #	(801) 359-3940	Fax #	(435) 781-7094

Sheila Upchurch
signature

REGULATORY ANALYST 12/21/04
file Date

Phone No. (435) 781-7024

RECEIVED

DEC 21 2004

DIV. OF OIL, GAS & MINING

P. 01

FAX NO. 4357817094

DEC-21-2004 TUE 08:42 AM EL PASO PRODUCTION

UNITED STATES
DEPARTMENT OF THE INTERIOR
BUREAU OF LAND MANAGEMENTFORM APPROVED
OMB NO. 1004-0135
Expires: November 30, 2000

012

SUNDRY NOTICES AND REPORTS ON WELLS
*Do not use this form for proposals to drill or to re-enter an abandoned well. Use form 3160-3 (APD) for such proposals.***SUBMIT IN TRIPLICATE - Other instructions on reverse side.**

1. Type of Well <input type="checkbox"/> Oil Well <input checked="" type="checkbox"/> Gas Well <input type="checkbox"/> Other		5. Lease Serial No. UTU-0581
2. Name of Operator WESTPORT OIL & GAS COMPANY, LP		6. If Indian, Allottee or Tribe Name
3a. Address 1368 SOUTH 1200 EAST VERNAL, UT 84078		7. If Unit or CA/Agreement, Name and/or No. NATURAL BUTTES
3b. Phone No. (include area code) Ph: 435-781-7024		8. Well Name and No. CIGE 257
4. Location of Well (Footage, Sec., T., R., M., or Survey Description) Sec 18 T9S R21E SWNW 1843FNL 1092FWL		9. API Well No. 43-047-34666
		10. Field and Pool, or Exploratory NATURAL BUTTES
		11. County or Parish, and State UINTAH COUNTY, UT

12. CHECK APPROPRIATE BOX(ES) TO INDICATE NATURE OF NOTICE, REPORT, OR OTHER DATA

TYPE OF SUBMISSION	TYPE OF ACTION			
<input type="checkbox"/> Notice of Intent	<input type="checkbox"/> Acidize	<input type="checkbox"/> Deepen	<input type="checkbox"/> Production (Start/Resume)	<input type="checkbox"/> Water Shut-Off
<input checked="" type="checkbox"/> Subsequent Report	<input type="checkbox"/> Alter Casing	<input type="checkbox"/> Fracture Treat	<input type="checkbox"/> Reclamation	<input type="checkbox"/> Well Integrity
<input type="checkbox"/> Final Abandonment Notice	<input type="checkbox"/> Casing Repair	<input type="checkbox"/> New Construction	<input type="checkbox"/> Recomplete	<input checked="" type="checkbox"/> Other Well Spud
	<input type="checkbox"/> Change Plans	<input type="checkbox"/> Plug and Abandon	<input type="checkbox"/> Temporarily Abandon	
	<input type="checkbox"/> Convert to Injection	<input type="checkbox"/> Plug Back	<input type="checkbox"/> Water Disposal	

13. Describe Proposed or Completed Operation (clearly state all pertinent details, including estimated starting date of any proposed work and approximate duration thereof. If the proposal is to deepen directionally or recomplete horizontally, give subsurface locations and measured and true vertical depths of all pertinent markers and zones. Attach the Bond under which the work will be performed or provide the Bond No. on file with BLM/BIA. Required subsequent reports shall be filed within 30 days following completion of the involved operations. If the operation results in a multiple completion or recompletion in a new interval, a Form 3160-4 shall be filed once testing has been completed. Final Abandonment Notices shall be filed only after all requirements, including reclamation, have been completed, and the operator has determined that the site is ready for final inspection.)

MIRU PETE MARTIN BUCKET RIG. DRILLED 20" CONDUCTOR HOLE TO 58'. RAN 14" 50# STEEL CONDUCTOR PIPE.
CMT W/28 SX READY MIX CMT.

SPUD WELL LOCATION ON 12/20/04 AT 11:30 AM.

RECEIVED
DEC 27 2004

DIV. OF OIL, GAS & MINING

14. I hereby certify that the foregoing is true and correct. Electronic Submission #52111 verified by the BLM Well Information System For WESTPORT OIL & GAS COMPANY, LP, sent to the Vernal			
Name (Printed/Typed)	SHEILA UPCHEGO	Title	OPERATIONS
Signature		Date	12/21/2004
THIS SPACE FOR FEDERAL OR STATE OFFICE USE			
Approved By		Title	Date
Conditions of approval, if any, are attached. Approval of this notice does not warrant or certify that the applicant holds legal or equitable title to those rights in the subject lease which would entitle the applicant to conduct operations thereon.		Office	
Title 18 U.S.C. Section 1001 and Title 43 U.S.C. Section 1212, make it a crime for any person knowingly and willfully to make to any department or agency of the United States any false, fictitious or fraudulent statements or representations as to any matter within its jurisdiction.			

**** OPERATOR-SUBMITTED ** OPERATOR-SUBMITTED ** OPERATOR-SUBMITTED ****

UNITED STATES
DEPARTMENT OF THE INTERIOR
BUREAU OF LAND MANAGEMENT

FORM APPROVED
OMB NO. 1004-0135
Expires: November 30, 2000

013

SUNDRY NOTICES AND REPORTS ON WELLS
Do not use this form for proposals to drill or to re-enter an abandoned well. Use form 3160-3 (APD) for such proposals.

5. Lease Serial No.
UTU-0581

6. If Indian, Allottee or Tribe Name

SUBMIT IN TRIPLICATE - Other Instructions on reverse side.

7. If Unit or CA/Agreement, Name and/or No.
NATURAL BUTTES

1. Type of Well

☐ Oil Well ☒ Gas Well ☐ Other

CONFIDENTIAL

8. Well Name and No.
CIGE 257

2. Name of Operator

WESTPORT OIL & GAS COMPANY, LP

Contact:

SHEILA UPCHEGO

E-Mail: SUPCHEGO@KMG.COM

9. API Well No.

43-047-34666

3a. Address

1368 SOUTH 1200 EAST
VERNAL, UT 84078

3b. Phone No. (include area code)

Ph: 435-781-7024

10. Field and Pool, or Exploratory
NATURAL BUTTES

4. Location of Well (Footage, Sec., T., R., M., or Survey Description)

Sec 18 T9S R21E SWNW 1843FNL 1092FWL

11. County or Parish, and State

UINTAH COUNTY, UT

12. CHECK APPROPRIATE BOX(ES) TO INDICATE NATURE OF NOTICE, REPORT, OR OTHER DATA

TYPE OF SUBMISSION	TYPE OF ACTION			
<input type="checkbox"/> Notice of Intent	<input type="checkbox"/> Acidize	<input type="checkbox"/> Deepen	<input type="checkbox"/> Production (Start/Resume)	<input type="checkbox"/> Water Shut-Off
<input checked="" type="checkbox"/> Subsequent Report	<input type="checkbox"/> Alter Casing	<input type="checkbox"/> Fracture Treat	<input type="checkbox"/> Reclamation	<input type="checkbox"/> Well Integrity
<input type="checkbox"/> Final Abandonment Notice	<input type="checkbox"/> Casing Repair	<input type="checkbox"/> New Construction	<input type="checkbox"/> Recomplete	<input checked="" type="checkbox"/> Other
	<input type="checkbox"/> Change Plans	<input type="checkbox"/> Plug and Abandon	<input type="checkbox"/> Temporarily Abandon	Drilling Operations
	<input type="checkbox"/> Convert to Injection	<input type="checkbox"/> Plug Back	<input type="checkbox"/> Water Disposal	

13. Describe Proposed or Completed Operation (clearly state all pertinent details, including estimated starting date of any proposed work and approximate duration thereof. If the proposal is to deepen directionally or recomplate horizontally, give subsurface locations and measured and true vertical depths of all pertinent markers and zones. Attach the Bond under which the work will be performed or provide the Bond No. on file with BLM/BIA. Required subsequent reports shall be filed within 30 days following completion of the involved operations. If the operation results in a multiple completion or recompletion in a new interval, a Form 3160-4 shall be filed once testing has been completed. Final Abandonment Notices shall be filed only after all requirements, including reclamation, have been completed, and the operator has determined that the site is ready for final inspection.)

MIRU BILL MARTIN JR'S AIR RIG. DRILLED 12 1/4" SURFACE HOLE TO 2640'. RAN 9 5/8" 32.3# H-40 SURFACE CSG. LEAD CMT W/250 SX CLASS G @11.0 PPG 3.82 YIELD. TAIL CMT W/200 CLASS G @15.8 PPG 1.15 YIELD. TOP OUT W/250 SX CLASS G @15.8 PPG 1.15 YIELD.

WORT

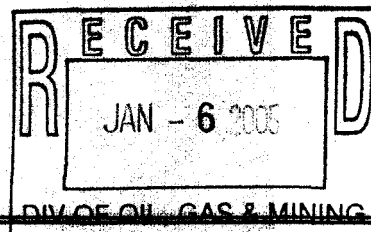

14. I hereby certify that the foregoing is true and correct.

Electronic Submission #52244 verified by the BLM Well Information System
For WESTPORT OIL & GAS COMPANY, LP, sent to the Vernal

Name (Printed/Typed) SHEILA UPCHEGO

Title OPERATIONS

Signature

Date 12/27/2004

THIS SPACE FOR FEDERAL OR STATE OFFICE USE

Approved By

Title

Date

Conditions of approval, if any, are attached. Approval of this notice does not warrant or certify that the applicant holds legal or equitable title to those rights in the subject lease which would entitle the applicant to conduct operations thereon.

Office

Title 18 U.S.C. Section 1001 and Title 43 U.S.C. Section 1212, make it a crime for any person knowingly and willfully to make to any department or agency of the United States any false, fictitious or fraudulent statements or representations as to any matter within its jurisdiction.

**** OPERATOR-SUBMITTED ** OPERATOR-SUBMITTED ** OPERATOR-SUBMITTED ****

UNITED STATES
DEPARTMENT OF THE INTERIOR
BUREAU OF LAND MANAGEMENT

FORM APPROVED
OMB NO. 1004-0135
Expires: November 30, 2000

014

SUNDRY NOTICES AND REPORTS ON WELLS
Do not use this form for proposals to drill or to re-enter an abandoned well. Use form 3160-3 (APD) for such proposals.

SUBMIT IN TRIPLICATE - Other instructions on reverse side.

1. Type of Well <input type="checkbox"/> Oil Well <input checked="" type="checkbox"/> Gas Well <input type="checkbox"/> Other		5. Lease Serial No. UTU-0581	
2. Name of Operator WESTPORT OIL AND GAS COMPANY		6. If Indian, Allottee or Tribe Name UTE TRIBE	
3a. Address 1368 SOUTH 1200 EAST VERNAL, UT 84078		7. If Unit or CA/Agreement, Name and/or No. UTU63047A	
3b. Phone No. (include area code) Ph: 435-781-7044 Fx: 435-781-7094		8. Well Name and No. CIGE 257	
4. Location of Well (Footage, Sec., T., R., M., or Survey Description) Sec 18 T9S R21E SWNW 1843FNL 1092FWL		9. API Well No. 43-047-34666	
		10. Field and Pool, or Exploratory NATURAL BUTTES	
		11. County or Parish, and State UINTAH COUNTY, UT	

12. CHECK APPROPRIATE BOX(ES) TO INDICATE NATURE OF NOTICE, REPORT, OR OTHER DATA

TYPE OF SUBMISSION	TYPE OF ACTION			
<input type="checkbox"/> Notice of Intent	<input type="checkbox"/> Acidize	<input type="checkbox"/> Deepen	<input type="checkbox"/> Production (Start/Resume)	<input type="checkbox"/> Water Shut-Off
<input checked="" type="checkbox"/> Subsequent Report	<input type="checkbox"/> Alter Casing	<input type="checkbox"/> Fracture Treat	<input type="checkbox"/> Reclamation	<input type="checkbox"/> Well Integrity
<input type="checkbox"/> Final Abandonment Notice	<input type="checkbox"/> Casing Repair	<input type="checkbox"/> New Construction	<input type="checkbox"/> Recomplete	<input checked="" type="checkbox"/> Other
	<input type="checkbox"/> Change Plans	<input type="checkbox"/> Plug and Abandon	<input type="checkbox"/> Temporarily Abandon	
	<input type="checkbox"/> Convert to Injection	<input type="checkbox"/> Plug Back	<input type="checkbox"/> Water Disposal	

13. Describe Proposed or Completed Operation (clearly state all pertinent details, including estimated starting date of any proposed work and approximate duration thereof. If the proposal is to deepen directionally or recompleat horizontally, give subsurface locations and measured and true vertical depths of all pertinent markers and zones. Attach the Bond under which the work will be performed or provide the Bond No. on file with BLM/BIA. Required subsequent reports shall be filed within 30 days following completion of the involved operations. If the operation results in a multiple completion or recompleat in a new interval, a Form 3160-4 shall be filed once testing has been completed. Final Abandonment Notices shall be filed only after all requirements, including reclamation, have been completed, and the operator has determined that the site is ready for final inspection.)

Finished drilling from 2640' to 10,190'. Ran 4 1/2" production CSG. Cement 20 sxs scavenger @ 10.0 ppg 5.20 yield. Lead 517 sxs class g @ 11.5 ppg 2.82 yield, tail 1750 sxs 50/50 poz @ 14.3 ppg 1.31 yield. Clean mud pits.

Rig released @ 01100 hours. 1/20/05.

RECEIVED

FEB 0 / 2005

DIV. OF OIL, GAS & MINING

14. I hereby certify that the foregoing is true and correct. Electronic Submission #53300 verified by the BLM Well Information System For WESTPORT OIL AND GAS COMPANY, sent to the Vernal	
Name (Printed/Typed) RALEEN WEDDLE	Title PREPARER
Signature (Electronic Submission) <i>Raleen Weddle</i>	Date 01/21/2005

THIS SPACE FOR FEDERAL OR STATE OFFICE USE

Approved By _____	Title _____	Date _____
Conditions of approval, if any, are attached. Approval of this notice does not warrant or certify that the applicant holds legal or equitable title to those rights in the subject lease which would entitle the applicant to conduct operations thereon.		Office _____

Title 18 U.S.C. Section 1001 and Title 43 U.S.C. Section 1212, make it a crime for any person knowingly and willfully to make to any department or agency of the United States any false, fictitious or fraudulent statements or representations as to any matter within its jurisdiction.

** OPERATOR-SUBMITTED ** OPERATOR-SUBMITTED ** OPERATOR-SUBMITTED **

UNITED STATES
DEPARTMENT OF THE INTERIOR
BUREAU OF LAND MANAGEMENT

FORM APPROVED
OMB NO. 1004-0135
Expires: November 30, 2000

015

SUNDRY NOTICES AND REPORTS ON WELLS
Do not use this form for proposals to drill or to re-enter an abandoned well. Use form 3160-3 (APD) for such proposals.

SUBMIT IN TRIPLICATE - Other instructions on reverse side.

1. Type of Well <input type="checkbox"/> Oil Well <input checked="" type="checkbox"/> Gas Well <input type="checkbox"/> Other		5. Lease Serial No. UTU-0581	
2. Name of Operator WESTPORT OIL & GAS COMPANY, LP		6. If Indian, Allottee or Tribe Name TRIBAL SURFACE	
3a. Address 1368 SOUTH 1200 EAST VERNAL, UT 84078		7. If Unit or CA/Agreement, Name and/or No. NATURAL BUTTES	
3b. Phone No. (include area code) Ph: 435-781-7024		8. Well Name and No. CIGE 257	
4. Location of Well (Footage, Sec., T., R., M., or Survey Description) Sec 18 T9S R21E SWNW 1843FNL 1092FWL		9. API Well No. 43-047-34666	
		10. Field and Pool, or Exploratory NATURAL BUTTES	
		11. County or Parish, and State UINTAH COUNTY, UT	

12. CHECK APPROPRIATE BOX(ES) TO INDICATE NATURE OF NOTICE, REPORT, OR OTHER DATA

TYPE OF SUBMISSION	TYPE OF ACTION			
<input type="checkbox"/> Notice of Intent	<input type="checkbox"/> Acidize	<input type="checkbox"/> Deepen	<input type="checkbox"/> Production (Start/Resume)	<input type="checkbox"/> Water Shut-Off
<input checked="" type="checkbox"/> Subsequent Report	<input type="checkbox"/> Alter Casing	<input type="checkbox"/> Fracture Treat	<input type="checkbox"/> Reclamation	<input type="checkbox"/> Well Integrity
<input type="checkbox"/> Final Abandonment Notice	<input type="checkbox"/> Casing Repair	<input type="checkbox"/> New Construction	<input type="checkbox"/> Recomplete	<input checked="" type="checkbox"/> Other Production Start-up
	<input type="checkbox"/> Change Plans	<input type="checkbox"/> Plug and Abandon	<input type="checkbox"/> Temporarily Abandon	
	<input type="checkbox"/> Convert to Injection	<input type="checkbox"/> Plug Back	<input type="checkbox"/> Water Disposal	

13. Describe Proposed or Completed Operation (clearly state all pertinent details, including estimated starting date of any proposed work and approximate duration thereof. If the proposal is to deepen directionally or recompleat horizontally, give subsurface locations and measured and true vertical depths of all pertinent markers and zones. Attach the Bond under which the work will be performed or provide the Bond No. on file with BLM/BIA. Required subsequent reports shall be filed within 30 days following completion of the involved operations. If the operation results in a multiple completion or recompleat in a new interval, a Form 3160-4 shall be filed once testing has been completed. Final Abandonment Notices shall be filed only after all requirements, including reclamation, have been completed, and the operator has determined that the site is ready for final inspection.)

THE SUBJECT WELL LOCATION WAS PLACED ON PRODUCTION ON 2/21/05 AT 9:30 AM.

PLEASE REFER TO THE ATTACHED CHRONOLOGICAL WELL HISTORY.

RECEIVED

MAR 01 2005

DIV. OF OIL, GAS & MINING

14. I hereby certify that the foregoing is true and correct. Electronic Submission #54368 verified by the BLM Well Information System For WESTPORT OIL & GAS COMPANY, LP, sent to the Vernal	
Name (Printed/Typed) SHEILA UPCHEGO	Title OPERATIONS
Signature  (Electronic Submission)	Date 02/22/2005

THIS SPACE FOR FEDERAL OR STATE OFFICE USE

Approved By _____	Title _____	Date _____
Conditions of approval, if any, are attached. Approval of this notice does not warrant or certify that the applicant holds legal or equitable title to those rights in the subject lease which would entitle the applicant to conduct operations thereon.		Office _____

Title 18 U.S.C. Section 1001 and Title 43 U.S.C. Section 1212, make it a crime for any person knowingly and willfully to make to any department or agency of the United States any false, fictitious or fraudulent statements or representations as to any matter within its jurisdiction.

**** OPERATOR-SUBMITTED ** OPERATOR-SUBMITTED ** OPERATOR-SUBMITTED ****

CONFIDENTIAL

WESTPORT OIL & GAS COMPANY, LP

CHRONOLOGICAL HISTORY

CIGE 257

	SPUD	Surface Casing	Activity	Status
11/22/04			Build Location, 5% complete	Caza 12
11/23/04			Build Location, 35% complete	Caza 12
11/24/04			Build Location, 50% complete	Caza 12
11/25/04			Build Location, 50% complete	Caza 12
11/26/04			Build Location, 50% complete	Caza 12
11/29/04			Build Location, 50% complete	Caza 12
11/30/04			Build Location, 95% complete	Caza 12
12/1/04			Build Location, 95% complete	Caza 12
12/2/04			Build Location, 95% complete	Caza 12
12/3/04			Build Location, 95% complete	Caza 12
12/6/04			Build Location, 95% complete	Caza 12
12/7/04			Build Location, 95% complete	Caza 12
12/8/04			Build Location, 95% complete	Caza 12
12/9/04			Build Location, 100% complete	Caza 12
12/10/04			Build Location, 100% complete	Caza 12
12/13/04			Build Location, 100% complete	Caza 12
12/14/04			Location built, WOB	Caza 12
12/15/04			Location built, WOB	Caza 12
12/16/04			Location built, WOB	Caza 12
12/17/04			Location built, WOB	Caza 12
12/20/04			Location built, WOB	Caza 12
12/21/04	12/20/04	14" @ 58'	Spud w/Air Rig. Drlg to 540'	Caza 83

CONFIDENTIAL

12/22/04	12/20/04	14" @ 58'	Drlg 540'-1740'. DA	Caza 83
12/23/04	12/20/04	14" @ 58'	Drlg 1740'-2640'. Running csg.	Caza 83
12/27/04	12/20/04	9 5/8" @ 2622'		WORT Caza 83
12/28/04	12/20/04	9 5/8" @ 2622'		WORT Caza 83
12/29/04	12/20/04	9 5/8" @ 2622'		WORT Caza 83
12/30/04	12/20/04	9 5/8" @ 2622'		WORT Caza 83
12/31/04	12/20/04	9 5/8" @ 2622'		WORT Caza 83
01/03/05	12/20/04	9 5/8" @ 2622'		WORT Caza 83
01/04/05	12/20/04	9 5/8" @ 2622'		WORT Caza 83
	TD: 2640'	Csg. 9 5/8" @ 2625'	MW: X.X	SD: X/X/05 DSS: 0
	MIRU. 75% of rig moved. Continue rig up @ report time.			
01/05/05	12/20/04	9 5/8" @ 2622'		WORT Caza 83
	TD: 2640'	Csg. 9 5/8" @ 2625'	MW: X.X	SD: X/X/05 DSS: 0
	MIRU. 100% of rig moved, 90% rigged up. Continue rig up @ report time.			
01/06/05	TD: 2640'	Csg. 9 5/8" @ 2625'	MW: X.X	SD: X/X/05 DSS: 0
	Rig up rotary tools. Rig on rig repair. Work on Hydromatic and #2 Mud Pump @ report time.			
01/07/05	TD: 2640'	Csg. 9 5/8" @ 2625'	MW: X.X	SD: X/X/05 DSS: 0
	Finished rig repair to hydromatic and #2 Mud Pump. Test BOPE. PU DP and BHA. Ready to drill but mud lines and air lines frozen. Thawing lines @ report time.			
01/10/05	TD: 5450'	Csg. 9 5/8" @ 2625'	MW: 8.4	SD: 1/7/05 DSS: 3
	TIH w/BHA. Drill cement and FE. Rotary spud@ 0730 hrs 1/7/05. Drill from 2640'-3153'. Survey @ 3153', 3.5 deg. Trip for button bit. Conduct repair to rig floor. Drill and survey from 3153'-5450'. Survey @ 4327', 2 deg. DA @ report time.			
01/11/05	TD: 6050'	Csg. 9 5/8" @ 2625'	MW: 8.4	SD: 1/7/05 DSS: 4
	Drill and survey from 5450'-5712'. Load hole w/10.0 ppg brine. Trip for PDC Bit and slip and cut drill line. Drill to 6050'. DA @ report time.			
01/12/05	TD: 7025'	Csg. 9 5/8" @ 2625'	MW: 8.4	SD: 1/7/05 DSS: 5
	Drill and survey from 6050'-7025'. DA @ report time.			
01/13/05	TD: 7860'	Csg. 9 5/8" @ 2625'	MW: 8.9	SD: 1/7/05 DSS: 6
	Drill and survey from 7025'-7300'. Close in mud system and begin light mud up. Drill to 7860'. DA @ report time.			
01/14/05	TD: 8480'	Csg. 9 5/8" @ 2625'	MW: 9.6	SD: 1/7/05 DSS: 7
	Drill and survey from 7860'-8480'. Raise mud weight to control gas. DA @ report time. Top MV @ 8262'.			

01/17/05 TD: 9905' Csg. 9 5/8" @ 2625' MW: 11.4 SD: 1/7/05 DSS:10
Drill and survey from 8480'-8612'. TFNB and MM. Drill to 9753'. TFNB. Drill from 9763'-9905'. DA @ report time.

01/18/05 TD: 10190' Csg. 9 5/8" @ 2625' MW: 11.8 SD: 1/7/05 DSS:11
Drill from 9905'-10190' TD. Circulate for samples. Short trip and monitor well for flow. CCH for logs @ report time.

01/19/05 TD: 10190' Csg. 9 5/8" @ 2625' MW: 12.0 SD: 1/7/05 DSS:12
Finish CCH for logs. POOH. RU and run logs w/ logger TD @ 10187'. TIH. RU lay down equipment. LDDP @ report time.

01/20/05 TD: 10190' Csg. 9 5/8" @ 2625' MW: 12.0 SD: 1/7/05 DSS:13
Finish LDDP and BHA. Run and land 4.5" production csg @ ±10067'. CCH. Cmt with good returns and 13 bbls cmt to surface. Set slips and NDBOPE. Rigging down to prepare for 1/21/05 rig move @ report time.

01/21/05 TD: 10190' Csg. 9 5/8" @ 2625' MW: 12.0 SD: 1/7/05 DSS:13
Released rig @ 1100 on 1/20. Prep to move rig to NBU 920-22G this AM @ report time.

02/07/05 PROG: 7:00 AM, HELD SAFETY MEETING, MAKE RIG REPAIRS. 1:00 PM RD RIG. ROAD RIG & EQUIP F/NBU 920-13C TO LOC. MIRU. NDWH. NUBOP. TALLY & PREP 2-3/8" TBG.

02/08/05 PROG: 7:00 HELD SAFETY MEETING, PU 3-7/8" FLAT BTM MILL & RIH. PU 2-3/8" J-55 NEW TBG OFF TRAILER. RIH W/311 JTS TAG PBTD @ 10,120', CICR HOLE CLEAN W/141 BBLS 2% KCL. POOH, LD 30 JTS EOT 9,090', SWI SDFN. 316 JTS OF TBG ON LOC.

02/09/05 PROG: 7:00 HELD SAFETY MEETING (DAY 3) CONT. LD 20 JTS TBG TOTAL OF 50 JTS ON FLOAT. POOH W/266 JTS OF TBG, MIRU DOUBLE JACK PRESS TEST CSG & BOPS TO 7,500# HAD A GOOD TEST. MIRU CUTTERS TO PERF ZONE 1. RIH W/2-3/8" EXP GUNS 23 GM .35 HOLE 90 DEG PHASING HAD A DEAD SHORT POOH W/WIRE LINE FIX SHORT RIH W/2-3/8" EXP GUNS 23 GM .35 HOLE 90 DEG PHASING PERF 10,000' - 10,005', 9,871' - 9,876', 9,816' - 9,819', W/4 SPF 52 HOLES, POOH W/WIRE LINE RDMO CUTTERS, WINTERIZE WL HEAD. SWI, SDFN, BUT RIG ON STANDBY UNTILL THURSDAY WAITING ON BJ FRAC CREW.

02/10/05 PROG: RIG ON STANDBY.

02/11/05 PROG: 7:00 HELD SAFETY MEETING (DAY 5) MIRU BJ & CUTTERS TO FRAC & PERF 8 STAGES, PERF W/3-3/8" EXP GUNS 23 GRM .35 HOLES 90 DEG PHASING.

STAGE 1: PRESS TEST PMPS & LINES TO 8,500#, WHP 2003# BRK DN 3190# @ 4 BPM, ISIP: 3133#, FG: .75, PMP 34 BPM @ 6,348# CAL 46 HOLES OPEN PMP 115 BBLS 2% KCL W/SCALE INH, PMPD 1,832 BBLS LGHT 22 GEL & 274,715# 20/40 MESH SD. ISIP: 4841, FG: .92, NPI: 1,708, MP: 5,891, MR: 39, AP: 5,383, AR: 38.6 BPM.

STAGE 2: RIH W/4-1/2" BAKER 10K CBP & PERF GUNS. SET CBP @ 9,707'. PERF THE MV @ 9,672'- 9,677', 9,624'- 9,627', 32 HOLES, WHP 300# BRK 4,176# @ 4 BPM, PMP 36.5 BPM @ 6,250# CAL 32 HOLES OPEN PMP 21 BBLS 2% KCL, ISIP: 3,295#, FG: .75, PMPD 1,399 BBLS LGHT 22+ GEL & 179,800# 20/40 MESH SD. ISIP: 3,636, FG: .81, NPI: 341, MP: 5,119, MR: 37.1, AP: 5,020, AR: 36.3 BPM.

STAGE 3: RIH W/4-1/2" BAKER 10K CBP & PERF GUNS. SET CBP @ 9,346'. PERF THE MV @ 9,312'- 9,316', 9,001'- 9,006' & 8,946' - 8,950' 52 HOLES, WHP 909# BRK 3,257# @ 4.4

CONFIDENTIAL

BPM, PMP 40.5 BPM @ 6,100# CAL 52 HOLES OPEN PMP 21 BBLS 2% KCL, ISIP: 2,379#, FG: .69, PMPD 1,708 BBLS LGHT 22+ GEL & 224,632# 20/40 MESH SD. ISIP: 3,682, FG: .84, NPI: 1303, MP: 5,162, MR: 45.4, AP: 5,555, AR: 45.2 BPM.

STAGE 4: RIH W/4-1/2" BAKER 10K CBP & PERF GUNS. SET CBP @ 8,832'. PERF THE MV @ 8,797'- 8,802', 8,651'- 8,655', 36 HOLES.

RD B.J & CUTTERS FOR NIGHT, SWI, WINTERIZE WL HEAD, TURN HEATER ON, SDFN 6:30 PM.

02/14/05

PROG: 7:00 HELD SAFETY MEETING. RU BJ & CUTTERS TO FRAC & PERF. PERFS STG 1-5 W/3-3/8" EXP GUNS 23 GRM .35 HOLES 90 DEG PHASING, PERFS STG 5-8 W/3-1/8, HSC GUN 12 GM .34 90 DEG PHASING

STAGE 4: PRESS TEST PMPS & LINES TO 8,500#, WHP: 2,583# BRK DN 3,948# @ 4 BPM, ISIP: 2,781#, FG: .75, PMP 40.5 BPM @ 5,757# CAL 31 HOLES OPEN PMP 55 BBLS 2% KCL, PMPD 1,536 BBLS LGHT 20 GEL & 194,600# 20/40 MESH SD. ISIP: 3,545, FG: .84, NPI: 764, MP: 5,054, MR: 41.7, AP: 4,850, AR: 41.3 BPM. LOST X-LINK FOR 3 MINUTES

STAGE 5: RIH W/4-1/2" BAKER 10K CBP & PERF GUNS. SET CBP @ 8,543'. PERF THE MV @ 8,509'- 8,513', 8,441'- 8,446' & 8,262' - 8,265' 48 HOLES, WHP: 219# BRK 5,717# @ 4 BPM, PMP 36.5 BPM @ 6,250# CAL 34 HOLES OPEN PMP 250 BBLS 2% KCL, SHUT DN PSI WAS TO HIGH PMP 5 BBLS ACID RESTART PAD, START 1/4# SD 4,000 GAL EARLY PSI DROP 500#. ISIP: 2,340#, FG: .75, PMPD 2,838 BBLS LGHT 20+ GEL & 358,600# 20/40 MESH SD. ISIP: 3,554, FG: .85, NPI: 929, MP: 6,200, MR: 42.5, AP: 5,038, AR: 41.8 BPM.

STAGE 6: RIH W/4-1/2" BAKER 5K CBP & PERF GUNS. SET CBP @ 7,837'. PERF THE WASATCH @ 7,803'- 7,807', 7,667'- 7,671' & 7,419' - 7,421' 40 HOLES, WHP: 266# BRK 2,649# @ 4 BPM, PMP 30.6 BPM @ 4,300# CAL 32 HOLES OPEN PMP 25 BBLS 2% KCL, ISIP: 1,721#, FG: .66, PMPD 656 BBLS LGHT 18+ GEL & 76,997# 20/40 MESH SD. ISIP: 2,848, FG: .81, NPI: 1,127, MP: 3,396, MR: 30.8, AP: 3,235, AR: 30.6 BPM.

STAGE 7: RIH W/4-1/2" BAKER 5K CBP & PERF GUNS. SET CBP @ 7,092'. PERF THE WASATCH @ 7,058'- 7,062', 6,897'- 6,901' & 6,812' - 6,815' 44 HOLES, WHP: 240# BRK 2,367# @ 3.5 BPM, PMP 33 BPM @ 3,060# CAL 36 HOLES OPEN PMP 35 BBLS 2% KCL, ISIP: 1,515#, FG: .65, PMPD 799 BBLS LGHT 18+ GEL & 113,544# 20/40 MESH SD. ISIP: 2,379, FG: .78, NPI: 864, MP: 2,849, MR: 33.3, AP: 2,680, AR: 33.1 BPM.

STAGE 8: RIH W/4-1/2" BAKER 5K CBP & PERF GUNS. SET CBP @ 6,527'. PERF THE WASATCH @ 6,492'- 6,497', AFTER PERF BOTTOM ZONE WE WERE STUCK WE PMPD UP TO 10 BPM AROUND THE GUNS & SURGED FLUID BACK TO THE PIT SEVERAL TIMES. THAT DID NOT WORK SO WE PERF 6,340'- 6,344', THIS IS 7' DEEP 36 HOLES, THIS DID NOT GET US FREE, WE PULLED ALL WE COULD & IT CAME FREE. POOH W/GUNS & WERE MISSING A GUN PORT. WHP: 901# BRK 1735# @ 4 BPM, PMP 35.5 BPM @ 3,600# CAL 36 HOLES OPEN PMP 50 BBLS 2% KCL, ISIP: 1,330#, FG: .64, PMPD 1,026 BBLS LGHT 17+ GEL & 177,414 # 20/40 MESH SD. ISIP: 1,929, FG: .73, NPI: 194, MP: 2,961, MR: 36.9, AP: 2,752, AR: 35.2 BPM. KILL PLUG. RIH W/4-1/2" BAKER 5 K CBP & SET @ 6,100#. RDMO CUTTERS & BJ, SWI, WINTERIZE WL HEAD, SDFWN, 8:00 PM.
DC: \$ 734,214 P/L FAC:\$ COMP C:\$ 544,192 CWC:\$ 1,278,406

02/15/05

PROG: SHUT DOWN FOR FUNERAL.

02/16/05

PROG: 7:00 AM, HELD SAFETY MEETING, PU 3-7/8" SMITH BIT. FAST EDDIE POBS & RIH W/TBG. TAG FILL @ 6030'. RU DRL EQUIP. RU PMP & LINES. BRK CONV CIRC W/2% KCL. & BEG TO DRL.

CONFIDENTIAL

CO SD TO KILL PLUG @ 6100', DRL UP KILL PLUG IN 15 MIN. (0# INC). CONT TO RIH. TAG FILL @ 6407'. (120' SD). CO TO 2ND CBP @ 6527'.

DRL UP 2ND CPB IN 14 MIN. (0# INC). CONT TO RIH. TAG FILL @ 7022', (70' SD). CO TO 3RD CBP @ 7072'

DRL UP 3RD CBP IN 18 MIN. (0# INC). CONT TO RIH. TAG FILL @ 7799' (38' SD). CO TO 4TH CBP @ 7837'.

DRL UP 4TH CBP IN 15 MIN. (600# INC). CONT TO RIH. TAG FILL @ 8458'. (75' FILL). CO TO 5TH CBP @ 8543'.

DRL UP 5TH CBP IN 10 MIN. (0# INC). CONT TO RIH W/2 JTS TBG. EOT @ 8570. CIRC WL CLEAN. RD PMP & DRL EQUIP. DRAIN EQUIP. SWI. SDFN

02/17/05

PROG: 7:00 AM, HELD SAFETY MEETING. SICP: 1350#. BLEED PSI DN. RU DRL EQUIP, RU PMP & LINES. RIH TAG SD @ 8753'. CO TO 6TH CBP @ 8832'.

DRL UP 6TH CBP IN 24 MIN. (200# INC.). CONT RIH TAG FILL @ 9241' (105' FILL). CO TO 7TH CBP @ 9346'

DRL UP 7TH CBP IN 35 MIN. (300# INC). CONT RIH. TAG FILL @ 9683', (24' SD). CO TO 8TH CBP @ 9707'.

DRL UP 8TH CBP IN 45 MIN. (900# INC). CONT TO RIH. TAG FILL 10033'. (90' FILL). CO TO PBTB @ 10123'.

CIRC WL CLEAN. POOH LD 23 JTS TBG. LUBRICATE TBG HANGER INTO WL. LAND TBG W/EOT @ 9347'. NDBOP. NUWH. RU FLWBACK EQUIP. TURN OVER TO FLWBACK CREW @ 3:00 PM. RD. RACK OUT EQUIP, SDFN 5:00 PM.

SITP: 1500#, FTP: 50#, OPEN CHK.

WELL ON FLOWBACK, FLOWBACK REPORT: CP: 2000#, TP: 1425#, 20/64 CHK, 35 BWPH, 17 HRS, SD: TRACE, TTL BBLS FLWD: 4314, TODAY'S LTR: 12381 BBLS, LOAD REC TODAY: 4,314 BBLS, REMAINING LTR: 8,067 BBLS, TOTAL LOAD REC TO DATE: 4,314 BBLS.

02/18/05

PROG: WELL ON FLOWBACK, FLOWBACK REPORT: CP: 2450#, TP: 1450#, 20/64 CHK, 18 BWPH, 24 HRS, SD: TRACE, TTL BBLS FLWD: 708, TODAY'S LTR: 8067 BBLS, LOAD REC TODAY: 708 BBLS, REMAINING LTR: 7,359 BBLS, TOTAL LOAD REC TO DATE: 5,022 BBLS.

02/21/05

PROG: 2/19/05: WELL ON FLOWBACK, FLOWBACK REPORT: CP: 2225#, TP: 1325#, 20/64 CHK, 15 BWPH, 24 HRS, SD: TRACE, TTL BBLS FLWD: 475, TODAY'S LTR: 7,359 BBLS, LOAD REC TODAY: 475 BBLS, REMAINING LTR: 6,884 BBLS, TOTAL LOAD REC TO DATE: 5,497 BBLS.

2/20/05: WELL ON FLOWBACK, FLOWBACK REPORT: CP: 2025#, TP: 1220#, 20/64 CHK, 13 BWPH, 24 HRS, SD: TRACE, TTL BBLS FLWD: 379, TODAY'S LTR: 6,884 BBLS, LOAD REC TODAY: 379 BBLS, REMAINING LTR: 6,505 BBLS, TOTAL LOAD REC TO DATE: 5,876 BBLS.

2/21/05: WELL ON FLOWBACK, FLOWBACK REPORT: CP: 1750#, TP: 1100#, 20/64 CHK,

CONFIDENTIAL

10 BWPH, 24 HRS, SD: CLEAN, TTL BBLS FLWD: 256, TODAYS LTR: 6,505 BBLS, LOAD
REC TODAY: 256 BBLS, REMAINING LTR: 6,249 BBLS, TOTAL LOAD REC TO DATE:
6,132 BBLS.

02/22/05

PROG: WELL WENT ON SALES. 2/21/05, 9:30 AM. 1500 MCF, 20/64 CHK, SICP: 1975#,
FTP: 1145#, 10 BWPH. FINAL REPORT FOR COMPLETION.

UNITED STATES
DEPARTMENT OF THE INTERIOR
BUREAU OF LAND MANAGEMENTFORM APPROVED
OMB NO. 1004-0137
Expires: November 30, 2000**016 WELL COMPLETION OR RECOMPLETION REPORT AND LOG**5. Lease Serial No.
UTU-05811a. Type of Well ☐ Oil Well ☒ Gas ☐ Dry Other
b. Type of Completion: ☒ New ☐ Work Over ☐ Deepen ☐ Plug Back ☐ Diff. Resvr.
Other _____

2. Name of Operator

WESTPORT OIL & GAS COMPANY L.P.

3. Address

1368 SOUTH 1200 EAST VERNAL, UTAH 84078

3a. Phone No. (include area code)

(435)-781-7024

4. Location of Well (Report locations clearly and in accordance with Federal requirements)*

At surface

SWNW LOT 2 1843'FNL & 1092'FWL

At top prod. interval reported below

At total depth

14. Date Spudded

12/20/04

15. Date T.D. Reached

01/18/05

16. Date Completed

☐ D & A ☒ Ready to Prod.
02/21/05

6. If Indian, Allottee or Tribe Name

TRIBAL SURFACE

7. Unit or CA Agreement Name and No.

NATURAL BUTTES UNIT

8. Lease Name and Well No.

CIGE 257

9. API Well No.

43-047-34666

10. Field and Pool, or Exploratory

NATURAL BUTTES

11. Sec., T., R., M., or Block and
Survey or Area SEC 18-T9S-R21E

12. County or Parish

UINTAH

13. State

UTAH

17. Elevations (DF, RKB, RT, GL)*

4716'GL

18. Total Depth: MD 10190'
TVD19. Plug Back T.D.: MD 10120'
TVD20. Depth Bridge Plug Set: MD
TVD

21. Type Electric & Other Mechanical Logs Run (Submit copy of each)

✓ CBL-GR, HRE/MICROLOG, SD/DSN

22. Was well cored? ☒ No ☐ Yes (Submit copy)
Was DST run? ☒ No ☐ Yes (Submit copy)
Directional Survey? ☒ No ☐ Yes (Submit copy)

23. Casing and Liner Record (Report all strings set in well)

Hole Size	Size/Grade	Wt. (#/ft.)	Top (MD)	Bottom (MD)	Stage Cementer Depth	No. of Sk. & Type of Cement	Slurry Vol. (BBL)	Cement Top*	Amount Pulled
20"	14"	50#		58'		28			
12 1/4"	9 5/8"	32.3#		2640'		700			
7 7/8"	4 1/2"	11.6#		10190'		2287			

24. Tubing Record

Size	Depth Set (MD)	Packer Depth (MD)	Size	Depth Set (MD)	Packer Depth (MD)	Size	Depth Set (MD)	Packer Set (MD)
2 3/8"	9350'							

25. Producing Intervals

Formation	Top	Bottom	Perforated Interval	Size	No. Holes	Perf. Status
A) WASATCH	6333'	7802'	6333'-7802'	0.35	120	OPEN
B) MESAVERDE	8262'	10005'	8262'-10005'	0.35	220	OPEN
C)						
D)						

26. Perforation Record

27. Acid, Fracture, Treatment, Cement Squeeze, Etc.

Depth Interval	Amount and type of Material
6333'-7802'	PMP 2481 BBLS LIGHTNING 18 & 367,955# 20/40 OTTOWA SD
8262'-10005'	PMP 9313 BBLS LIGHTNING 22 & 1,182,347# 20/40 OTTOWA SD

RECEIVED

APR 26 2005

28. Production - Interval A

Date First Produced	Test Date	Hours Tested	Test Production	Oil BBL	Gas MCF	Water BBL	Oil Gravity Corr. API	Gas Gravity	Production Method
02/21/05	02/25/05	24	→	0	1,468	280			DIV. OF OIL, GAS & MINING FLOWING
Choke Size	Tbg. Press. Flwg. 905#	Csg. Press.	24 Hr. Rate	Oil BBL	Gas MCF	Water BBL	Oil Gravity Corr. API	Well Status	
20/64	SI	587#	→	0	1468	280		PRODUCING	

28a. Production - Interval B

Date First Produced	Test Date	Hours Tested	Test Production	Oil BBL	Gas MCF	Water BBL	Oil Gravity Corr. API	Gas Gravity	Production Method
02/21/05	02/25/05	24	→	0	1468	280			FLOWING
Choke Size	Tbg. Press. Flwg. 905#	Csg. Press.	24 Hr. Rate	Oil BBL	Gas MCF	Water BBL	Oil Gravity Corr. API	Well Status	
20/64	SI	587#	→	0	1468	280		PRODUCING	

(See instructions and spaces for additional data on reverse side)

28b. Production - Interval C

Date First Produced	Test Date	Hours Tested	Test Production →	Oil BBL	Gas MCF	Water BBL	Oil Gravity Corr. API	Gas Gravity	Production Method
Choke Size	Tbg. Press. Flwg. SI	Csg. Press.	24 Hr. Rate →	Oil BBL	Gas MCF	Water BBL	Gas : Oil Ratio	Well Status	

28c. Production - Interval D

Date First Produced	Test Date	Hours Tested	Test Production →	Oil BBL	Gas MCF	Water BBL	Oil Gravity Corr. API	Gas Gravity	Production Method
Choke Size	Tbg. Press. Flwg. SI	Csg. Press.	24 Hr. Rate →	Oil BBL	Gas MCF	Water BBL	Gas : Oil Ratio	Well Status	

29. Disposition of Gas (Sold, used for fuel, vented, etc.)

SOLD

30. Summary of Porous Zones (Include Aquifers):

Show all important zones of porosity and contents thereof: Cored intervals and all drill-stem tests, including depth interval tested, cushion used, time tool open, flowing and shut-in pressures and recoveries.

31. Formation (Log) Markers

Formation	Top	Bottom	Descriptions, Contents, etc.	Name	Top
					Meas. Depth
WASATCH MESAVERDE	5104' 8254'	8254'			

32. Additional remarks (include plugging procedure):

33. Circle enclosed attachments:

- | | | | |
|-------------------------------------------------------|--------------------|---------------|-----------------------|
| 1. Electrical/Mechanical Logs (1 full set req'd.) | 2. Geologic Report | 3. DST Report | 4. Directional Survey |
| 5. Sundry Notice for plugging and cement verification | 5. Core Analysis | 7. Other: | |

36. I hereby certify that the foregoing and attached information is complete and correct as determined from all available records (see attached instructions)*

Name (please print) SHEILA UPCHEGO

Title REGULATORY ANALYST

Signature

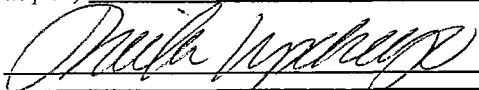

Date 4/19/2005

Title 18 U.S.C. Section 1001 and Title 43 U.S.C. Section 1212, make it a crime for any person knowingly and willfully to make to any department or agency of the United States any false, fictitious or fraudulent statements or representations as to any matter within its jurisdiction.

Division of Oil, Gas and Mining
OPERATOR CHANGE WORKSHEET

ROUTING

1. DJJ

2. CDW

X Change of Operator (Well Sold)

Operator Name Change/Merger

The operator of the well(s) listed below has changed, effective:

1/6/2006

FROM: (Old Operator):

N2115-Westport Oil & Gas Co., LP
 1368 South 1200 East
 Vernal, UT 84078
 Phone: 1-(435) 781-7024

TO: (New Operator):

N2995-Kerr-McGee Oil & Gas Onshore, LP
 1368 South 1200 East
 Vernal, UT 84078
 Phone: 1-(435) 781-7024

CA No.

Unit:

NATURAL BUTTES UNIT

WELL NAME

SEC TWN RNG

API NO

**ENTITY
NO**

**LEASE
TYPE**

**WELL
TYPE**

**WELL
STATUS**

OPERATOR CHANGES DOCUMENTATION

Enter date after each listed item is completed

1. (R649-8-10) Sundry or legal documentation was received from the **FORMER** operator on: 5/10/2006
2. (R649-8-10) Sundry or legal documentation was received from the **NEW** operator on: 5/10/2006
3. The new company was checked on the **Department of Commerce, Division of Corporations Database** on: 3/7/2006
- 4a. Is the new operator registered in the State of Utah: YES Business Number: 1355743-0181
- 4b. If **NO**, the operator was contacted on: _____
- 5a. (R649-9-2)Waste Management Plan has been received on: IN PLACE
- 5b. Inspections of LA PA state/fee well sites complete on: n/a 3 LA wells & all PA wells transferred
- 5c. Reports current for Production/Disposition & Sundries on: ok
6. **Federal and Indian Lease Wells:** The BLM and or the BIA has approved the merger, name change, or operator change for all wells listed on Federal or Indian leases on: BLM 3/27/2006 BIA not yet
7. **Federal and Indian Units:**
The BLM or BIA has approved the successor of unit operator for wells listed on: 3/27/2006
8. **Federal and Indian Communization Agreements ("CA"):**
The BLM or BIA has approved the operator for all wells listed within a CA on: n/a
9. **Underground Injection Control ("UIC")** The Division has approved UIC Form 5, **Transfer of Authority to Inject**, for the enhanced/secondary recovery unit/project for the water disposal well(s) listed on: _____

DATA ENTRY:

1. Changes entered in the **Oil and Gas Database** on: 5/15/2006
2. Changes have been entered on the **Monthly Operator Change Spread Sheet** on: 5/15/2006
3. Bond information entered in RBDMS on: 5/15/2006
4. Fee/State wells attached to bond in RBDMS on: 5/16/2006
5. Injection Projects to new operator in RBDMS on: _____
6. Receipt of Acceptance of Drilling Procedures for APD/New on: n/a Name Change Only

BOND VERIFICATION:

1. Federal well(s) covered by Bond Number: CO1203
 2. Indian well(s) covered by Bond Number: RLB0005239
 3. (R649-3-1) The **NEW** operator of any fee well(s) listed covered by Bond Number RLB0005236
 - a. The **FORMER** operator has requested a release of liability from their bond on: n/a rider added KMG
- The Division sent response by letter on: _____

LEASE INTEREST OWNER NOTIFICATION:

4. (R649-2-10) The **FORMER** operator of the fee wells has been contacted and informed by a letter from the Division of their responsibility to notify all interest owners of this change on: 5/16/2006

COMMENTS:

UNITED STATES
DEPARTMENT OF THE INTERIOR
BUREAU OF LAND MANAGEMENT

FORM APPROVED
OMB No. 1004-0135
Expires November 30, 2000

SUNDRY NOTICES AND REPORTS ON WELLS

Do not use this form for proposals to drill or reenter an abandoned well. Use Form 3160-3 (APD) for such proposals.

SUBMIT IN TRIPLICATE - Other instructions on reverse side

1. Type of Well

☐ Oil Well ☒ Gas Well ☐ Other

2. Name of Operator

KERR-McGEE OIL & GAS ONSHORE LP

3a. Address

1368 SOUTH 1200 EAST VERNAL, UT 84078

3b. Phone No. (include area code)

(435) 781-7024

4. Location of Well (Footage, Sec., T., R., M., or Survey Description)

SEE ATTACHED

5. Lease Serial No.

MULTIPLE LEASES

6. If Indian, Allottee or Tribe Name

7. If Unit or CA/Agreement, Name and/or No.

8. Well Name and No.

MUTIPLE WELLS

9. API Well No.

10. Field and Pool, or Exploratory Area

11. County or Parish, State

UINTAH COUNTY, UTAH

12. CHECK APPROPRIATE BOX(ES) TO INDICATE NATURE OF NOTICE, REPORT, OR OTHER DATA

TYPE OF SUBMISSION

☐ Notice of Intent

☒ Subsequent Report

☐ Final Abandonment Notice

TYPE OF ACTION

☐ Acidize

☐ Alter Casing

☐ Casing Repair

☐ Change Plans

☐ Convert to Injection

☐ Deepen

☐ Fracture Treat

☐ New Construction

☐ Plug and Abandon

☐ Plug Back

☐ Production (Start/Resume)

☐ Reclamation

☐ Recomplete

☐ Temporarily Abandon

☐ Water Disposal

☐ Water Shut-Off

☐ Well Integrity

☒ Other **CHANGE OF OPERATOR**

13. Describe Proposed or Completed Operations (clearly state all pertinent details, including estimated starting date of any proposed work and approximate duration thereof. If the proposal is to deepen directionally or recompleat horizontally, give subsurface locations and measured and true vertical depths of all pertinent markers and zones. Attach the Bond under which the work will be performed or provide the Bond No. on file with BLM/BIA. Required subsequent reports shall be filed within 30 days following completion of the involved operations. If the operation results in a multiple completion or recompleat in a new interval, a Form 3160-4 shall be filed once testing has been completed. Final Abandonment Notices shall be filed only after all requirements, including reclamation, have been completed, and the operator has determined that the site is ready for final inspection.

PLEASE BE ADVISED THAT KERR-McGEE OIL & GAS ONSHORE LP, IS CONSIDERED TO BE THE OPERATOR OF THE ATTACHED WELL LOCATIONS. EFFECTIVE JANUARY 6, 2006.

KERR-McGEE OIL & GAS ONSHORE LP, IS RESPONSIBLE UNDER TERMS AND CONDITIONS OF THE LEASE(S) FOR THE OPERATIONS CONDUCTED UPON LEASE LANDS. BOND COVERAGE IS PROVIDED BY STATE OF UTAH NATIONWIDE BOND NO. RLB0005237.

RECEIVED

MAY 10 2006

DIV. OF OIL, GAS & MINING

BLM BOND = C01203

BIA BOND = RLB0005237

APPROVED 5/16/06

Earlene Russell
Division of Oil, Gas and Mining
Earlene Russell, Engineering Technician

14. I hereby certify that the foregoing is true and correct

Name (Printed/Typed)

RANDY BAYNE

Title

DRILLING MANAGER

Signature

Date

May 9, 2006

THIS SPACE FOR FEDERAL OR STATE USE

Approved by

Title

Date

Conditions of approval, if any, are attached. Approval of this notice does not warrant or certify that the applicant holds legal or equitable title to those rights in the subject lease which would entitle the applicant to conduct operations thereon.

Office

Title 18 U.S.C. Section 1001, make it a crime for any person knowingly and willfully to make to any department or agency of the United States any false, fictitious or fraudulent statements or representations as to any matter within its jurisdiction.

(Instructions on reverse)

UNITED STATES
DEPARTMENT OF THE INTERIOR
BUREAU OF LAND MANAGEMENT

SUNDRY NOTICES AND REPORTS ON WELLS

Do not use this form for proposals to drill or reenter an abandoned well. Use Form 3160-3 (APD) for such proposals.

FORM APPROVED
OMB No. 1004-0135
Expires November 30, 2000

5. Lease Serial No.

MULTIPLE LEASES

6. If Indian, Allottee or Tribe Name

7. If Unit or CA/Agreement, Name and/or No.

8. Well Name and No.

MUTIPLE WELLS

9. API Well No.

10. Field and Pool, or Exploratory Area

11. County or Parish, State

UINTAH COUNTY, UTAH

SUBMIT IN TRIPLICATE - Other instructions on reverse side

1. Type of Well

☐ Oil Well ☒ Gas Well ☐ Other

2. Name of Operator

WESTPORT OIL & GAS COMPANY L.P.

3a. Address

1368 SOUTH 1200 EAST VERNAL, UT 84078

3b. Phone No. (include area code)

(435) 781-7024

4. Location of Well (Footage, Sec., T., R., M., or Survey Description)

SEE ATTACHED

12. CHECK APPROPRIATE BOX(ES) TO INDICATE NATURE OF NOTICE, REPORT, OR OTHER DATA

TYPE OF SUBMISSION	TYPE OF ACTION			
<input type="checkbox"/> Notice of Intent	<input type="checkbox"/> Acidize	<input type="checkbox"/> Deepen	<input type="checkbox"/> Production (Start/Resume)	<input type="checkbox"/> Water Shut-Off
<input checked="" type="checkbox"/> Subsequent Report	<input type="checkbox"/> Alter Casing	<input type="checkbox"/> Fracture Treat	<input type="checkbox"/> Reclamation	<input type="checkbox"/> Well Integrity
<input type="checkbox"/> Final Abandonment Notice	<input type="checkbox"/> Casing Repair	<input type="checkbox"/> New Construction	<input type="checkbox"/> Recomplete	<input checked="" type="checkbox"/> Other CHANGE OF OPERATOR
	<input type="checkbox"/> Change Plans	<input type="checkbox"/> Plug and Abandon	<input type="checkbox"/> Temporarily Abandon	
	<input type="checkbox"/> Convert to Injection	<input type="checkbox"/> Plug Back	<input type="checkbox"/> Water Disposal	

13. Describe Proposed or Completed Operations (clearly state all pertinent details, including estimated starting date of any proposed work and approximate duration thereof. If the proposal is to deepen directionally or recomplete horizontally, give subsurface locations and measured and true vertical depths of all pertinent markers and zones. Attach the Bond under which the work will be performed or provide the Bond No. on file with BLM/BIA. Required subsequent reports shall be filed within 30 days following completion of the involved operations. If the operation results in a multiple completion or recompletion in a new interval, a Form 3160-4 shall be filed once testing has been completed. Final Abandonment Notices shall be filed only after all requirements, including reclamation, have been completed, and the operator has determined that the site is ready for final inspection.

EFFECTIVE JANUARY 6, 2006, WESTPORT OIL & GAS COMPANY L.P., HAS RELINQUISHED THE OPERATORSHIP OF THE ATTACHED WELL LOCATIONS TO KERR-McGEE OIL & GAS ONSHORE LP.

APPROVED 5/16/06
Earlene Russell
Division of Oil, Gas and Mining
Earlene Russell, Engineering Technician

RECEIVED
MAY 10 2006

DIV OF OIL, GAS & MINING

14. I hereby certify that the foregoing is true and correct

Name (Printed/Typed)

BRAD LANEY

Signature

Title

ENGINEERING SPECIALIST

Date

May 9, 2006

THIS SPACE FOR FEDERAL OR STATE USE

Approved by

Brad Laney

Title

Office

Date

5-9-06

Conditions of approval, if any, are attached. Approval of this notice does not warrant or certify that the applicant holds legal or equitable title to those rights in the subject lease which would entitle the applicant to conduct operations thereon.

Title 18 U.S.C. Section 1001, make it a crime for any person knowingly and willfully to make to any department or agency of the United States any false, fictitious or fraudulent statements or representations as to any matter within its jurisdiction.

(Instructions on reverse)



United States Department of the Interior

BUREAU OF LAND MANAGEMENT
Colorado State Office
2850 Youngfield Street
Lakewood, Colorado 80215-7076

IN REPLY REFER TO:

CO922 (MM)
3106
COC017387 et. al.

March 23, 2006

NOTICE

Kerr-McGee Oil & Gas Onshore L.P. :
1999 Broadway, Suite 3700 : Oil & Gas
Denver, CO 80202 :

Merger/Name Change - Recognized

On February 28, 2006 this office received acceptable evidence of the following mergers and name conversion:

Kerr-McGee Oil & Gas Onshore L.P., a Delaware Limited Partnership, and Kerr-McGee Oil & Gas Onshore LLC, a Delaware Limited Partnership merger with and into Westport Oil and Gas Company L.P., a Delaware Limited Partnership, and subsequent Westport Oil & Gas Company L.P. name conversion to Kerr-McGee Oil & Gas Onshore L.P.

For our purposes the merger and name conversion was effective January 4, 2006, the date the Secretary of State of Delaware authenticated the mergers and name conversion.

Kerr-McGee Oil & Gas Onshore L.P. provided a list of oil and gas leases held by the merging parties with the request that the Bureau of Land Management change all their lease records from the named entities to the new entity, Kerr-McGee Oil & Gas Onshore L.P. In response to this request each state is asked to retrieve their own list of leases in the names of these entities from the Bureau of Land Management's (BLM) automated LR2000 data base.

The oil and gas lease files identified on the list provided by Kerr-McGee Oil & Gas Onshore L.P. have been updated as to the merger and name conversion. We have not abstracted the lease files to determine if the entities affected by the acceptance of these documents holds an interest in the lease, nor have we attempt to identify leases where the entity is the operator on the ground that maintains vested record title or operating rights interests. If additional documentation, for change of operator, is required you will be contacted directly by the appropriate Field Office. The Mineral Management Services (MMS) and other applicable BLM offices were notified of the merger with a copy of this notice

Please contact this office if you identify additional leases where the merging party maintains an interest, under our jurisdiction, and we will document the case files with a copy of this notice. If the leases are under the jurisdiction of another State Office that information will be forwarded to them for their action.

Three riders accompanied the merger/name conversion documents which will add Kerr-McGee Oil and Gas Onshore LLC as a principal to the 3 Kerr-McGee bonds maintained by the Wyoming State Office. These riders will be forward to them for their acceptance.

The Nationwide Oil & Gas Continental Casualty Company Bond #158626364 (BLM Bond #CO1203), maintained by the Colorado State Office, will remain in full force and effect until an assumption rider is accepted by the Wyoming State Office that conditions their Nationwide Safeco bond to accept all outstanding liability on the oil and gas leases attached to the Colorado bond.

If you have questions about this action you may call me at 303.239.3768.

/s/Martha L. Maxwell
Martha L. Maxwell
Land Law Examiner
Fluid Minerals Adjudication

Attachment:

List of OG Leases to each of the following offices:

MMS MRM, MS 357B-1

WY, UT, NM/OK/TX, MT/ND, WY State Offices

CO Field Offices

Wyoming State Office

Rider #1 to Bond WY2357

Rider #2 to Bond WY1865

Rider #3 to Bond WY1127



United States Department of the Interior

BUREAU OF LAND MANAGEMENT

Utah State Office
P.O. Box 45155
Salt Lake City, UT 84145-0155
<http://www.blm.gov>



IN REPLY REFER TO:
3106
(UT-922)

March 27, 2006

Memorandum

To: Vernal Field Office

From: Chief, Branch of Fluid Minerals

Subject: Merger Approval

Attached is an approved copy of the merger recognized by the Bureau of Land Management, Colorado State Office. We have updated our records to reflect the merger from Westport Oil and Gas Company L.P. into Kerr-McGee Onshore Oil and Gas Company. The merger was approved effective January 4, 2006.

Chief, Branch of
Fluid Minerals

Enclosure

Approval letter from BLM COSO (2 pp)

cc: MMS, Reference Data Branch, James Sykes, PO Box 25165, Denver CO 80225
State of Utah, DOGM, Attn: Earlene Russell, PO Box 145801, SLC UT 84114
Teresa Thompson
Joe Incardine
Connie Seare
Dave Mascarenas
Susan Bauman

RECEIVED

MAR 28 2006

DIV. OF OIL, GAS & MIN. LB

UNITED STATES
DEPARTMENT OF THE INTERIOR
BUREAU OF LAND MANAGEMENT

SUNDRY NOTICES AND REPORTS ON WELLS

Do not use this form for proposals to drill or reenter an abandoned well. Use Form 3160-3 (APD) for such proposals.

FORM APPROVED
OMB No. 1004-0135
Expires November 30, 2000

5. Lease Serial No.

U-0581

6. If Indian, Allottee or Tribe Name

UTE TRIBE

7. If Unit or CA/Agreement, Name and/or No.

UNIT #891008900A
NATURAL BUTTES UNIT

8. Well Name and No.

CIGE #257

9. API Well No.

4304734666

10. Field and Pool, or Exploratory Area

NATURAL BUTTES

11. County or Parish, State

UINTAH COUNTY, UTAH

SUBMIT IN TRIPLICATE – Other instructions on reverse side

1. Type of Well

☐ Oil Well ☒ Gas Well ☐ Other

2. Name of Operator

KERR MCGEE OIL & GAS ONSHORE LP

3a. Address

1368 SOUTH 1200 EAST, VERNAL, UTAH 84078

3b. Phone No. (include area code)

(435) 781-7024

4. Location of Well (Footage, Sec., T., R., M., or Survey Description)

SW/NW LOT 2, SEC.18, T9S, R21E 1843'FNL, 1092'FWL

12. CHECK APPROPRIATE BOX(ES) TO INDICATE NATURE OF NOTICE, REPORT, OR OTHER DATA

TYPE OF SUBMISSION	TYPE OF ACTION			
<input checked="" type="checkbox"/> Notice of Intent	<input type="checkbox"/> Acidize	<input type="checkbox"/> Deepen	<input type="checkbox"/> Production (Start/Resume)	<input type="checkbox"/> Water Shut-Off
<input type="checkbox"/> Subsequent Report	<input type="checkbox"/> Alter Casing	<input type="checkbox"/> Fracture Treat	<input type="checkbox"/> Reclamation	<input type="checkbox"/> Well Integrity
<input type="checkbox"/> Final Abandonment Notice	<input type="checkbox"/> Casing Repair	<input type="checkbox"/> New Construction	<input type="checkbox"/> Recomplete	<input checked="" type="checkbox"/> Other MAINTENANCE
	<input type="checkbox"/> Change Plans	<input type="checkbox"/> Plug and Abandon	<input type="checkbox"/> Temporarily Abandon	
	<input type="checkbox"/> Convert to Injection	<input type="checkbox"/> Plug Back	<input type="checkbox"/> Water Disposal	

13. Describe Proposed or Completed Operations (clearly state all pertinent details, including estimated starting date of any proposed work and approximate duration thereof. If the proposal is to deepen directionally or recompleat horizontally, give subsurface locations and measured and true vertical depths of all pertinent markers and zone. Attach the Bond under which the work will be performed or provide the Bond No. on file with BLM/BIA. Required subsequent reports shall be filed within 30 days following completion of the involved operations. If the operation results in a multiple completion or recompleat in a new interval, a Form 3160-4 shall be filed if testing has been completed. Final Abandonment Notices shall be filed only after all requirements, including reclamation, have been completed, and the operator determined that the site is ready for final inspection.

11/20/2006: RU RIG SPOT EQUIP BLOW WELL DOWN ND WH NU BOP UNLAND TBG POOH W/2 3/8" TBG EOT @2500'. KILL WELL CONT POOH W/TBG LD BTM JT & NIPPLE WHICH WERE PLUGGED W/IMPRESSION BLOCK SPAN LINKS HYDRAULIC JARS 10' WT BAR THE WT BAR WAS LOGGED ON THE NIPPLE THE IMPRESSION BLOCK WAS CLEAN AS THERE WAS NOT A BMPR SPRING IN THE NIPPLE PMP KILL ON WELL PU 3 7/8" MILL POBS RIH W/MILL SUB & TAG RAN TO PBTD @10120' W/O INCIDENT PU 5' OFF BTM. MIRU FOAM UNIT EST CIRC. CIRC GRAY HEAVY SOLIDS FROM BOTTOM CONT CIRC 4 TIMES CSG VOLUME RDMO FOAM UNIT POOH LD 26 JTS ON FLT SI BOP. FLOW CSG TO PROD. 11/22/2006: CONT TO POOH & LD TBG PU HANGER LND TBG W/277 JTS IN HOLE. ND BOP NU WH DROP BALL PMP OFF MILL & SUB TURN WELL OVER TO PRODUCTION RD RIG. RACK OUT EQUIP PREP TO RR TO NBU 1022 18B AS NEST AS CAN BE DETERMINED THERE ARE NO ADDITIONAL FISH IN THE HOLE INCLUDING TOOLS RDMO.

14. I hereby certify that the foregoing is true and correct

Name (Printed/Typed)

SHEILA UPCHEGO

Title

SENIOR LAND ADMIN SPECIALIST

Signature

Date

January 16, 2007

THIS SPACE FOR FEDERAL OR STATE USE

Approved by

Title

Date

Conditions of approval, if any, are attached. Approval of this notice does not warrant or certify that the applicant holds legal or equitable title to those rights in the subject lease which would entitle the applicant to conduct operations thereon.

Office

Title 18 U.S.C. Section 1001, make it a crime for any person knowingly and willfully to make to any department or agency of the United States any false, fictitious or fraudulent statements or representations as to any matter within its jurisdiction.

(Instructions on reverse)

RECEIVED

JAN 22 2007

DIV. OF OIL, GAS & MINING

Effective Date:	6/30/2020
FORMER OPERATOR:	NEW OPERATOR:
Kerr-McGee Oil and Gas Onshore, L.P.	Caerus Uinta, LLC
Groups: 10/9/2020 sent list to operators to review.	

WELL INFORMATION:									
Well Name	API Number	Town	Dir	Range	Dir	Sec	Entity Number	Type	Status
See Attached list									

Total Well Count: 3508
Pre-Notice Completed: 11/10/2020

OPERATOR CHANGES DOCUMENTATION:

- 1. Sundry or legal documentation was received from the **FORMER** operator on: 8/11/2020
- 2. Sundry or legal documentation was received from the **NEW** operator on: 8/11/2020
- 3. New operator Division of Corporations Business Number: 11801118-0161

REVIEW:

Receipt of Acceptance of Drilling Procedures for APD on: 10/16/2020
Reports current for Production/Disposition & Sundries: 11/10/2020
OPS/SI/TA well(s) reviewed for full cost bonding: Approved by Dustin 11/9/2020
UIC5 on all disposal/injection/storage well(s) Approved on: Approved by Dayne 10/16/2020
Surface Facility(s) included in operator change:

- East Bench
- Archie Bench
- Bonanza
- Bridge
- Goat Pasture
- Goat Pasture Manifold
- Morgan State 921-36P
- Morgan States
- NBU 1022-14B
- NBU 921-25A
- NBU 922-29J
- NBU 922-32N
- Pipeline
- Sage Grouse
- Sand Wash

NEW OPERATOR BOND VERIFICATION:

State/fee well(s) covered by Bond Number(s): 6135000111
LPM9344488-Shut-In Bond

DATA ENTRY:

Well(s) update in the RBDMS on: 11/19/2020
Group(s) update in RDBMS on: 11/19/2020
Surface Facilities update in RBDMS on: 11/19/2020
Entities Updated in RBDMS on: 11/19/2020

COMMENTS: Shut-In Wells that were reviewed.

- CIGE 236 4304732861
- CIGE 42 4304730492
- CIGE 55 4304730512
- Love 1121-16N 4304736256
- Morgan State 16-36 4304733093
- NBU 341-29E 4304733055
- NBU 691-29E 4304750027
- NBU 921-33F 4304736391
- NBU 99 4304731745
- Ouray SWD 1 4304733449
- State 1022-32O 4304735315
- State 921-32M 4304734872

STATE OF UTAH
DEPARTMENT OF NATURAL RESOURCES
DIVISION OF OIL, GAS AND MINING

FORM 9

SUNDRY NOTICES AND REPORTS ON WELLS

Do not use this form for proposals to drill new wells, significantly deepen existing wells below current bottom-hole depth, reenter plugged wells, or to drill horizontal laterals. Use APPLICATION FOR PERMIT TO DRILL form for such proposals.

1. TYPE OF WELL OIL WELL ☐ GAS WELL ☒ OTHER _____

2. NAME OF OPERATOR:
CAERUS UINTA LLC

3. ADDRESS OF OPERATOR:
1001 17TH ST. STE 1600 CITY DENVER STATE CO ZIP 80202

PHONE NUMBER:
303-565-4600

4. LOCATION OF WELL

FOOTAGES AT SURFACE: 1162 FSL 1365 FWL

COUNTY: UTAH

QTR/QTR, SECTION, TOWNSHIP, RANGE, MERIDIAN: SESW 20 10S 21E S

STATE: UTAH

11. CHECK APPROPRIATE BOXES TO INDICATE NATURE OF NOTICE, REPORT, OR OTHER DATA

TYPE OF SUBMISSION	TYPE OF ACTION		
<input checked="" type="checkbox"/> NOTICE OF INTENT (Submit in Duplicate) Approximate date work will start: <u>06/30/2020</u>	<input type="checkbox"/> ACIDIZE	<input type="checkbox"/> DEEPEN	<input type="checkbox"/> REPERFORATE CURRENT FORMATION
	<input type="checkbox"/> ALTER CASING	<input type="checkbox"/> FRACTURE TREAT	<input type="checkbox"/> SIDETRACK TO REPAIR WELL
	<input type="checkbox"/> CASING REPAIR	<input type="checkbox"/> NEW CONSTRUCTION	<input type="checkbox"/> TEMPORARILY ABANDON
	<input type="checkbox"/> CHANGE TO PREVIOUS PLANS	<input checked="" type="checkbox"/> OPERATOR CHANGE	<input type="checkbox"/> TUBING REPAIR
	<input type="checkbox"/> CHANGE TUBING	<input type="checkbox"/> PLUG AND ABANDON	<input type="checkbox"/> VENT OR FLARE
<input type="checkbox"/> SUBSEQUENT REPORT (Submit Original Form Only) Date of work completion:	<input type="checkbox"/> CHANGE WELL NAME	<input type="checkbox"/> PLUG BACK	<input type="checkbox"/> WATER DISPOSAL
	<input type="checkbox"/> CHANGE WELL STATUS	<input type="checkbox"/> PRODUCTION (START/RESUME)	<input type="checkbox"/> WATER SHUT-OFF
	<input type="checkbox"/> COMMINGLE PRODUCING FORMATIONS	<input type="checkbox"/> RECLAMATION OF WELL SITE	<input checked="" type="checkbox"/> OTHER: Transfer remediation liabilities
	<input type="checkbox"/> CONVERT WELL TYPE	<input type="checkbox"/> RECOMPLETE - DIFFERENT FORMATION	

12. DESCRIBE PROPOSED OR COMPLETED OPERATIONS. Clearly show all pertinent details including dates, depths, volumes, etc.

Effective June 30, 2020, operation of the following wells was taken over by:
Caerus Uinta LLC
1001 17th Street, Suite 1600
Denver, CO 80202
303-565-4600

The previous Operator was Kerr-McGee Oil & Gas Onshore LP
PO Box 173779
Denver, CO 80217-3779

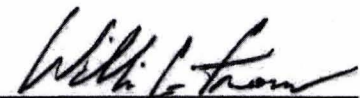
William C. Irons
Attorney-in-Fact

Please see the attached wells for a complete list that will be transferred upon approval. As the Attorney-in-Fact for Kerr-McGee Oil & Gas Onshore LP I ask that you accept this letter as Kerr-McGee's official resignation and request to transfer operating rights to Caerus Uinta LLC, whose operator number is 105039. UDOGM Bond# 6135000111 and BLM Bond# COB000387.

Kerr-McGee will be transferring cleanup/soils remediation to Caerus Uinta LLC for Incident #5772. The new contact for Caerus is Grizz Oleen, EHS Field Lead (435) 790-9669.

NAME (PLEASE PRINT) Aubree Besant TITLE Director of Land
SIGNATURE _____ DATE _____

(This space for State use only)

APPROVED

By: Rachel Medina
Utah Division of
Oil, Gas, and Mining

(See Instructions on Reverse Side)

RECEIVED

AUG 11 2020

DIV OF OIL, GAS & MINING

STATE OF UTAH
DEPARTMENT OF NATURAL RESOURCES
DIVISION OF OIL, GAS AND MINING

FORM 9

SUNDRY NOTICES AND REPORTS ON WELLS

Do not use this form for proposals to drill new wells, significantly deepen existing wells below current bottom-hole depth, reenter plugged wells, or to drill horizontal laterals. Use APPLICATION FOR PERMIT TO DRILL form for such proposals.

5. LEASE DESIGNATION AND SERIAL NUMBER:
U-02278-ST

6. IF INDIAN, ALLOTTEE OR TRIBE NAME:

7. UNIT or CA AGREEMENT NAME:
NATURAL BUTTES

1. TYPE OF WELL
OIL WELL ☐ GAS WELL ☒ OTHER _____

8. WELL NAME and NUMBER:
CIGE 20

2. NAME OF OPERATOR:
CAERUS UINTA LLC

9. API NUMBER:
43047304850000

3. ADDRESS OF OPERATOR:
1001 17TH ST. STE 1600 CITY DENVER STATE CO ZIP 80202

PHONE NUMBER:
303-565-4600

10. FIELD AND POOL, OR WILDCAT:

4. LOCATION OF WELL

FOOTAGES AT SURFACE: 1162 FSL 1365 FWL

COUNTY: UINTAH

QTR/QTR, SECTION, TOWNSHIP, RANGE, MERIDIAN: SESW 20 10S 21E S

STATE: UTAH

11. CHECK APPROPRIATE BOXES TO INDICATE NATURE OF NOTICE, REPORT, OR OTHER DATA

TYPE OF SUBMISSION	TYPE OF ACTION		
<input checked="" type="checkbox"/> NOTICE OF INTENT (Submit in Duplicate) Approximate date work will start: <u>06/30/2020</u>	<input type="checkbox"/> ACIDIZE	<input type="checkbox"/> DEEPEN	<input type="checkbox"/> REPERFORATE CURRENT FORMATION
	<input type="checkbox"/> ALTER CASING	<input type="checkbox"/> FRACTURE TREAT	<input type="checkbox"/> SIDETRACK TO REPAIR WELL
	<input type="checkbox"/> CASING REPAIR	<input type="checkbox"/> NEW CONSTRUCTION	<input type="checkbox"/> TEMPORARILY ABANDON
	<input type="checkbox"/> CHANGE TO PREVIOUS PLANS	<input checked="" type="checkbox"/> OPERATOR CHANGE	<input type="checkbox"/> TUBING REPAIR
	<input type="checkbox"/> CHANGE TUBING	<input type="checkbox"/> PLUG AND ABANDON	<input type="checkbox"/> VENT OR FLARE
<input type="checkbox"/> SUBSEQUENT REPORT (Submit Original Form Only) Date of work completion:	<input type="checkbox"/> CHANGE WELL NAME	<input type="checkbox"/> PLUG BACK	<input type="checkbox"/> WATER DISPOSAL
	<input type="checkbox"/> CHANGE WELL STATUS	<input type="checkbox"/> PRODUCTION (START/RESUME)	<input type="checkbox"/> WATER SHUT-OFF
	<input type="checkbox"/> COMMINGLE PRODUCING FORMATIONS	<input type="checkbox"/> RECLAMATION OF WELL SITE	<input checked="" type="checkbox"/> OTHER: <u>Transfer remediation liabilities</u>
	<input type="checkbox"/> CONVERT WELL TYPE	<input type="checkbox"/> RECOMPLETE - DIFFERENT FORMATION	

12. DESCRIBE PROPOSED OR COMPLETED OPERATIONS. Clearly show all pertinent details including dates, depths, volumes, etc.

Effective June 30, 2020, operation of the following wells was taken over by:

Caerus Uinta LLC
1001 17th Street, Suite 1600
Denver, CO 80202
303-565-4600

The previous Operator was Kerr-McGee Oil & Gas Onshore LP
PO Box 173779
Denver, CO 80217-3779

William C. Irons
Attorney-in-Fact

Please see the attached wells for a complete list that will be transferred upon approval. As the Attorney-in-Fact for Kerr-McGee Oil & Gas Onshore LP I ask that you accept this letter as Kerr-McGee's official resignation and request to transfer operating rights to Caerus Uinta LLC, whose operator number is 105039. UDOGM Bond# 6135000111 and BLM Bond# COB000387.

Kerr-McGee will be transferring cleanup/soils remediation to Caerus Uinta LLC for Incident #5772. The new contact for Caerus is Grizz Oleen, EHS Field Lead (435) 790-9669.

NAME (PLEASE PRINT) Aubree Besant

TITLE Director of Land

SIGNATURE [Signature]

DATE July 17, 2020

RECEIVED

(This space for State use only)

APPROVED

By: Rachel Medina
Utah Division of
Oil, Gas, and Mining

AUG 11 2020

DIV OF OIL, GAS & MINING



October 2, 2025

Utah Department of Natural Resources
Division of Oil, Gas and Mining
1594 West North Temple
Suite 1210
Salt Lake City, UT 84116
Attn: MykelLynn Bryson

RE: Notice of Name Change – Caerus Uinta, LLC

To Whom It May Concern:

Effective September 1, 2025, Caerus Uinta, LLC has changed its name to **KODA GNB, LLC**. KODA Uinta, LLC remains a wholly owned subsidiary of KODA Holdings, LLC.

This is a name change only; there is no change to addresses, tax identification numbers, or bank accounts.

Enclosed for your processing and records are the following:

1. Delaware Secretary of State Name Change Certificate
2. Updated W9 showing name change
3. Name Change Rider B014249 - Blanket Bond
4. Name Change Rider 612418229 - Blanket Idle well Bond
5. Name Change Rider B013581 – Pipeline Pit 1 & 2
6. Name Change Rider B013582 – Bonanza Pit 1 & 2
7. Name Change Rider B013583 – Goat Pasture Pit 1 & 2

Please feel free to contact me at aly.schuster@kodaresources.com or 720-500-0140 should you have any questions or need any additional information.

Sincerely,
KODA GNB, LLC

A handwritten signature in blue ink, appearing to read "Aly Schuster". The signature is fluid and cursive, with a long horizontal stroke at the end.

Aly Schuster
Senior Landman

Enclosure

1401 Wynkoop St, Suite 300
Denver, CO 80202

owners@kodaresources.com | www.kodaresources.com

Delaware

The First State

Page 1

I, CHARUNI PATIBANDA-SANCHEZ, SECRETARY OF STATE OF THE
STATE OF DELAWARE, DO HEREBY CERTIFY THE ATTACHED IS A TRUE AND
CORRECT COPY OF THE CERTIFICATE OF AMENDMENT OF "CAERUS UINTA
LLC", CHANGING ITS NAME FROM "CAERUS UINTA LLC" TO "KODA GNB,
LLC", FILED IN THIS OFFICE ON THE TWENTY-NINTH DAY OF AUGUST,
A.D. 2025, AT 9:14 O'CLOCK P.M.



7877090 8100
SR# 20253839085

You may verify this certificate online at corp.delaware.gov/authver.shtml

A handwritten signature in cursive script, reading "C. B. Sanchez".

Charuni Patibanda-Sanchez, Secretary of State

Authentication: 204623735
Date: 09-02-25

State of Delaware
Secretary of State
Division of Corporations
Delivered 09:11 PM 08/29/2025
FILED 09:14 PM 08/29/2025
SR 20253839085 - File Number 7877090

STATE OF DELAWARE CERTIFICATE OF AMENDMENT

1. Name of Limited Liability Company: Caerus Uinta LLC
2. The Certificate of Formation of the limited liability company is hereby amended as follows:

The name of the limited liability company is: KODA
GNB, LLC.

IN WITNESS WHEREOF, the undersigned have executed this Certificate on
the 29th day of August, A.D. 2025.

By: _____

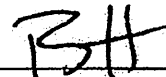

Authorized Person(s)

Name: Ryan Midgett

Print or Type