

**UNITED STATES
DEPARTMENT OF THE INTERIOR
BUREAU OF LAND MANAGEMENT**

5. LEASE DESIGNATION AND SERIAL NO.
U-01196-C

APPLICATION FOR PERMIT TO DRILL, DEEPEN, OR PLUG BACK

6. IF INDIAN, ALLOTTEE OR TRIBE NAME
N/A

1A. TYPE OF WORK
DRILL DEEPEN PLUG BACK

7. UNIT AGREEMENT NAME
Natural Buttes Unit

B. TYPE OF WELL
OIL WELL GAS WELL OTHER
SINGLE ZONE MULTIPLE ZONE

8. FARM OR LEASE NAME
NBU

2. NAME OF OPERATOR
Coastal Oil & Gas Corporation

9. WELL NO.
206

3. ADDRESS OF OPERATOR
P. O. Box 749 Denver, CO 80201-0749 (303) 573-4476

10. FIELD AND POOL, OR WILDCAT
Natural Buttes

4. LOCATION OF WELL (Report location clearly and in accordance with any State requirements.)
At surface 2209' FNL & 303' FWL (SW/NW) Section 10, T10S, R22E
At proposed prod. zone Same as above.

11. SEC., T., R., M., OR BLK. AND SURVEY OR AREA
Section 10, T10S, R22E

14. DISTANCE IN MILES AND DIRECTION FROM NEAREST TOWN OR POST OFFICE*
Approximately 25 miles southeast of Ouray, Utah

12. COUNTY OR PARISH 13. STATE
Uintah County Utah

15. DISTANCE FROM PROPOSED* LOCATION TO NEAREST PROPERTY OR LEASE LINE, FT. (Also to nearest drlg. unit line, if any) 303'

16. NO. OF ACRES IN LEASE
400

17. NO. OF ACRES ASSIGNED TO THIS WELL
80

18. DISTANCE FROM PROPOSED LOCATION* TO NEAREST WELL, DRILLING, COMPLETED, OR APPLIED FOR, ON THIS LEASE, FT. 1800'

19. PROPOSED DEPTH
7165'

20. ROTARY OR CABLE TOOLS
Rotary

21. ELEVATIONS (Show whether DF, ET, GR, etc.)
5208' GR

22. APPROX. DATE WORK WILL START*
October 1, 1992

23. PROPOSED CASING AND CEMENTING PROGRAM

SIZE OF HOLE	SIZE OF CASING	WEIGHT PER FOOT	SETTING DEPTH	QUANTITY OF CEMENT
12-1/4"	8-5/8" K-55	24.0#	0 - 250'	180 sx circ to surface *
7-7/8"	5-1/2" K-55	17.0#	0 - 7165'	1000 sx circ to surface *

RECEIVED

AUG 31 1992

* Cement volumes may change due to hole size.
Calculate from Caliper log.

EIGHT-POINT RESOURCE PROTECTION PLAN ATTACHED.

DIVISION OF
OIL GAS & MINING

I hereby certify that Coastal Oil & Gas Corporation is authorized by the proper Lease Interest Owners to conduct lease operations associated with this Application for Permit to Drill the NBU #206, Federal Lease U-01196-C. Bond coverage pursuant to 43 CFR 3104 for lease activities is being provided by Coastal Oil & Gas Corporation, Nationwide Bond #CO-0018, who will be responsible for compliance with all the terms and conditions of that portion of the lease associated with this Application.

IN ABOVE SPACE DESCRIBE PROPOSED PROGRAM: If proposal is to deepen or plug back, give data on present productive zone and proposed new productive zone. If proposal is to drill or deepen directionally, give pertinent data on subsurface locations and measured and true vertical depths. Give blowout preventer program, if any.

24. SIGNED Eileen Danaj Dey
(This space for Federal or State office use)

TITLE Regulatory Analyst
APPROVED BY THE STATE OF UTAH DIVISION OF OIL, GAS, AND MINING

PERMIT NO. 43-047-32341

APPROVAL DATE DATE: 9-9-92

APPROVED BY _____
CONDITIONS OF APPROVAL, IF ANY:

BY: [Signature]
WELL SPACING: 269-7-3

*See Instructions On Reverse Side

T10S, R22E, S.L.B.&M.

COASTAL OIL & GAS CORP.

Well location, NBU #206, located as shown in the SW 1/4 NW 1/4 of Section 10, T10S, R22E, S.L.B.&M. Uintah County, Utah.

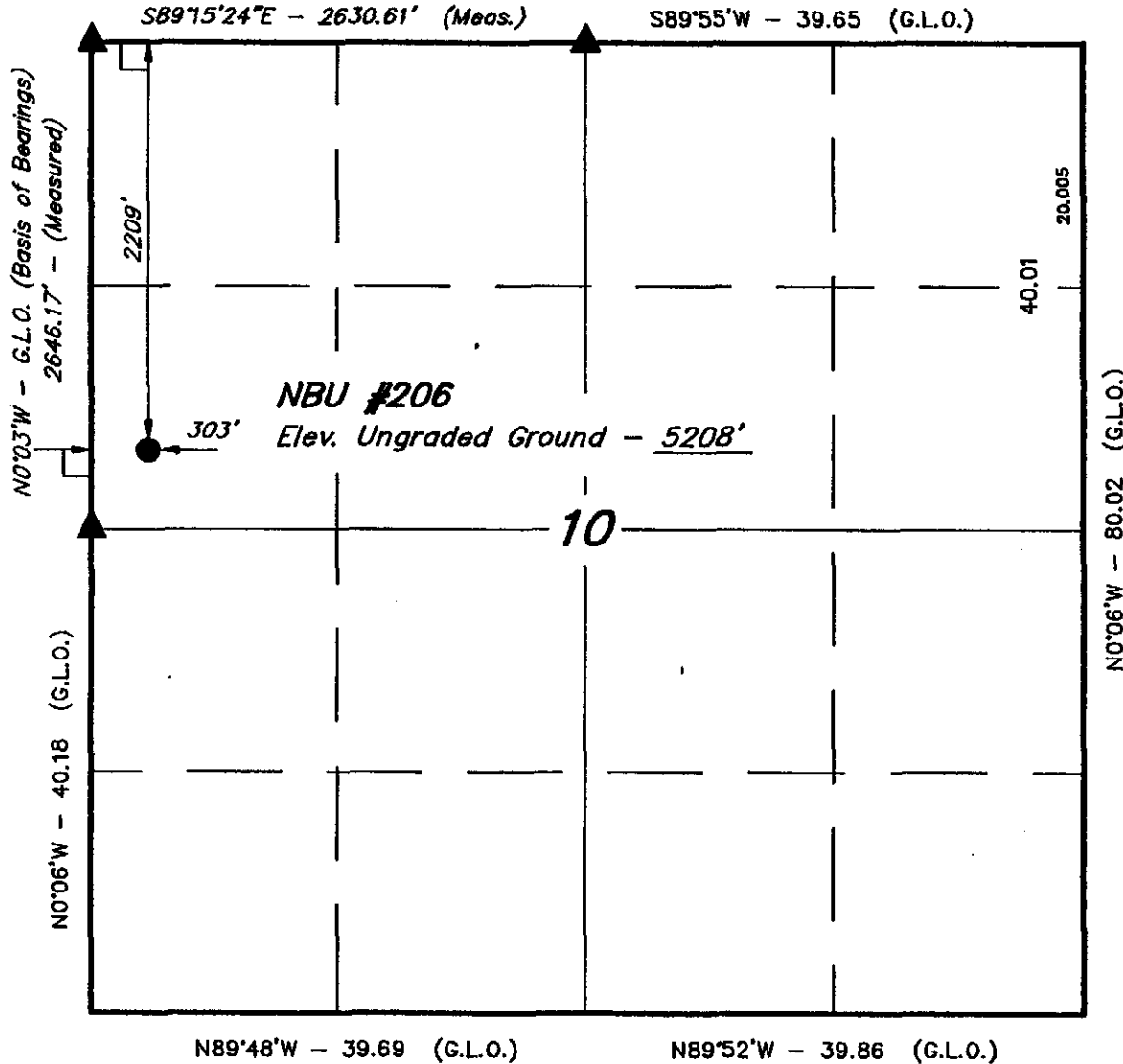

BASIS OF ELEVATION

TWO WATER TRIANGULATION STATION IN THE NW 1/4 OF SECTION 1, T10S, R21E, S.L.B.&M. TAKEN FROM THE BIG PACK MTN. NE QUADRANGLE, UTAH, UINTAH COUNTY, 7.5 MINUTE SERIES (TOPOGRAPHICAL MAP) PUBLISHED BY THE UNITED STATES DEPARTMENT OF THE INTERIOR, GEOLOGICAL SURVEY. SAID ELEVATION IS MARKED AS BEING 5238 FEET.

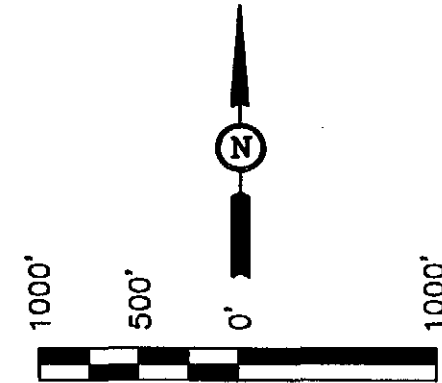

SCALE

CERTIFICATE

THIS IS TO CERTIFY THAT THE ABOVE PLAT WAS PREPARED FROM FIELD NOTES OF ACTUAL SURVEYS MADE BY ME OR UNDER MY SUPERVISION AND THAT THE SAME ARE TRUE AND CORRECT TO THE BEST OF MY KNOWLEDGE AND BELIEF.

REGISTERED LAND SURVEYOR
REGISTRATION NO. 5709
STATE OF UTAH

Revised: 8-24-92 T.D.H.

LEGEND:

- = 90° SYMBOL
- = PROPOSED WELL HEAD.
- = SECTION CORNERS LOCATED. (1991 ALUM. CAPS)

UINTAH ENGINEERING & LAND SURVEYING
85 SOUTH 200 EAST - VERNAL, UTAH 84078
(801) 789-1017

SCALE 1" = 1000'	DATE SURVEYED: 7-22-92	DATE DRAWN: 8-3-92
PARTY L.D.T. K.K. R.E.H.	REFERENCES G.L.O. PLAT	
WEATHER HOT	FILE COASTAL OIL & GAS CORP.	

BOP STACK

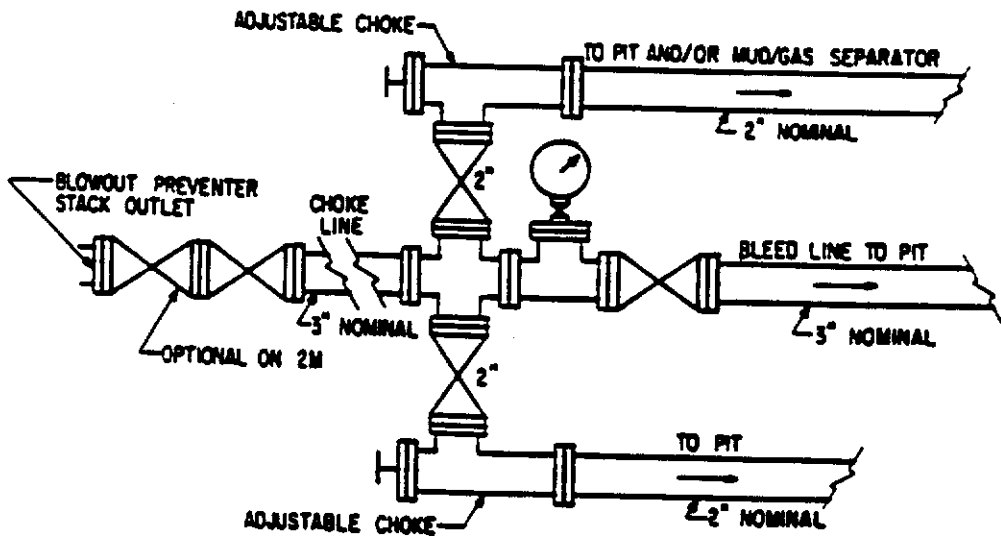
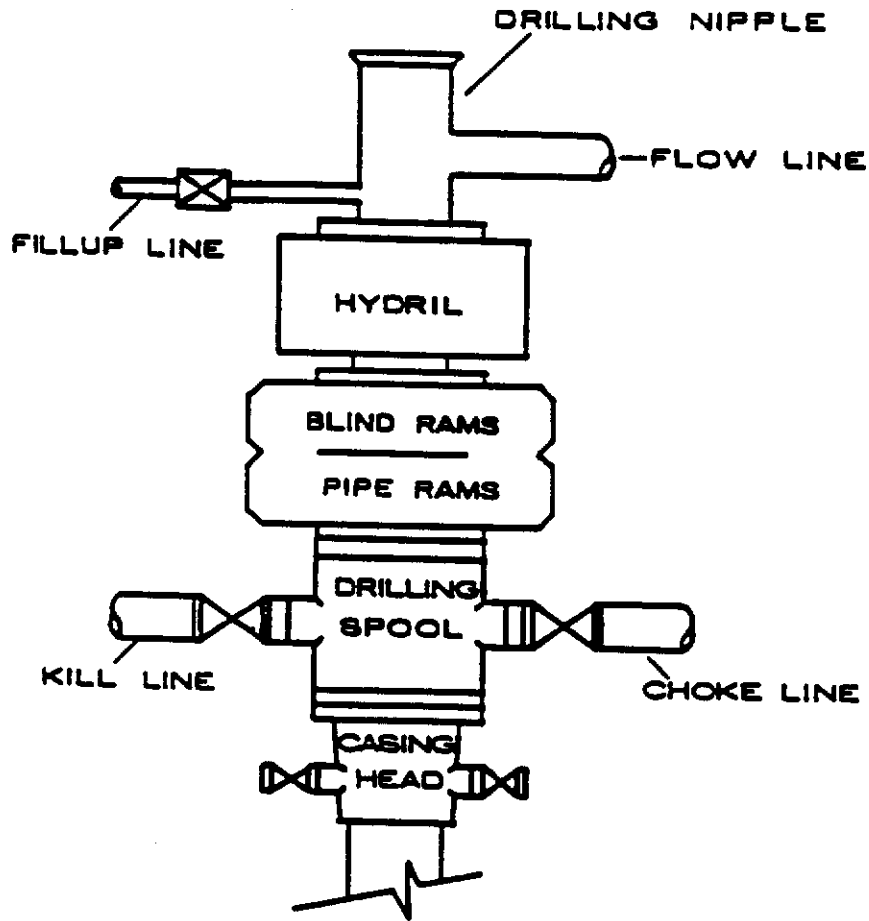

COASTAL OIL & GAS CORPORATION
Lease #U-01196-C, NBU #206
NW/NE, Section 9, T10S, R22E
Uintah County, Utah

Drilling Prognosis

1. Estimated Tops of Important Geologic Markers:

Uinta	Surface	Wasatch	4295'
		Total Depth	7165'

2. Estimated Depths of Anticipated Water, Oil, Gas or Mineral Formations:

Wasatch 4295' Gas (Primary Objective)

If any shallow water zones are encountered, they will be adequately protected and reported; none anticipated. All potentially productive hydrocarbon zones will be cemented off.

3. Pressure Control Equipment: (Schematic Attached)

A. Type: 10" Double Gate Hydraulic.

The Blow-Out Preventer will be equipped as follows:

1. One (1) blind ram (above).
2. One (1) pipe ram (below).
3. Kill line (2-inch minimum).
4. One (1) kill line valve (2-inch minimum).
5. One (1) choke line valve.
6. Two (2) adjustable chokes.
7. Upper kelly cock valve with handle available.
8. Safety valve & subs to fit all drill strings in use.
9. 2-inch (minimum) choke line.
10. Pressure gauge on choke manifold.

B. Pressure Rating: 2,000 psi

C. Testing Procedure:

At a minimum, the BOP, choke manifold, and related equipment will be pressure tested to the approved working pressure of the BOP stack (if isolated from the surface casing by a test plug) or to 70% of the internal yield strength of the surface casing (if the BOP is not isolated from the casing by a test plug). Pressure will be maintained for a period of at least ten (10) minutes or until the requirements of the test are met, whichever is longer.

3. Pressure Control Equipment:

C. Testing Procedure: Continued

At a minimum, the above pressure test will be performed:

1. When the BOP is initially installed.
2. Whenever any seal subject to test pressure is broken.
3. Following related repairs; and
4. At thirty (30) day intervals.

In addition to the above, the pipe and blind rams will be activated each trip, but not more than once each day.

All BOP drills and tests will be recorded in the IADC driller's log.

D. Choke Manifold Equipment.

All choke lines will be straight lines unless turns use tee blocks or are targeted with running tees, and will be anchored to prevent whip and vibration.

E. Accumulator:

The accumulator will have sufficient capacity to close all BOP's and retain 200 psi above precharge. Nitrogen bottles which meet the manufacturer's specifications will be used as the backup to the required independent power source. The accumulator precharge pressure test will be conducted prior to connecting the closing unit to the BOP stack and at least once every six (6) months thereafter. The accumulator pressure will be corrected if the measured precharge pressure is found to be above or below the maximum or minimum limits specified in Onshore Operating Order #2.

F. Special Drilling Operations:

In addition to the equipment already specified in Items A through E, above, the following equipment will be in place and operational during air/gas drilling:

1. Properly lubricated and maintained rotating head.
2. Spark arresters on engines or water cooled exhaust.
3. Bloopie line discharge 100 feet from wellbore and securely anchored.

3. Pressure Control Equipment:

F. Special Drilling Operations: Continued

4. Coastal requests a variance to the straight line run on the blooie line. Blooie line will have two targeted Tees.
5. Deduster equipment (not required for aerated water system).
6. All cuttings and circulating medium(s) shall be directed into a reserve or blooie pit.
7. Float valve above bit.
8. Automatic igniter or continuous pilot light on the blooie line (not required for aerated water system).
9. Compressors located in the opposite direction from the blooie line and at a minimum of 100 feet from the wellbore.
10. Mud circulating equipment, water, and mud materials (does not have to be pre-mixed) sufficient to maintain the capacity of the hole and circulating tanks or pits.

G. Miscellaneous Information:

The Blow-Out Preventer and related pressure control equipment will be installed, tested and maintained in compliance with the specifications in and requirements of Onshore Operating Order #2.

The choke manifold will be located outside the rig sub-structure. BOP will be fitted with hand wheels and extension. The hydraulic BOP closing unit will be located at least twenty-five (25) feet from the wellhead but readily accessible to the driller.

Exact locations and configurations of the hydraulic BOP closing unit will depend upon the particular rig contracted to drill this hole.

A flare line will be installed after the choke manifold, extending 100 feet (minimum) from the center of the drill hole to a separate flare pit.

4. The Proposed Casing and Cementing Program: (All New)

A. Casing Program

Hole Size Casing Size Wt./Ft. Grade Joint Depth Set

12-1/4"	8-5/8"	24#	K-55	ST&C	0-250'
7-7/8"	5-1/2"	17.0#	K-55	LT&C	0-7165'

Casing string(s) will be pressure tested to 0.22 psi per foot, or 1500 psi (not to exceed 70% of the internal yield strength of the casing), whichever is greater, after cementing and prior to drilling out from under the casing shoe.

B. Cementing Program

Surface Casing : Cement with approximately 180 sx. Class "G" cement + 2% CaCl₂ and 1/4#/sk Flocele circulated to surface with 100% excess.

Production Casing: Lead with approximately 400 sx. Hi-fill cement with 1#/sx. capseal; tail with 600 sx. 50-50 POZ w/10% salt, 2% gel, .6% Halad 24, 1/4#/sx. Flocele & 1#/sx. capseal. Cement will be circulated back to surface with 30% excess.

Actual cement volumes to be required will be determined from the caliper log.

All waiting on cement (WOC) times will be adequate to achieve a minimum of 500 psi compressive strength at the casing shoe prior to drilling out.

5. Mud Program: (Visual Monitoring)

<u>Interval</u>	<u>Type</u>	<u>Weight</u>	<u>Viscosity</u>	<u>Fluid Loss</u>
0-1500'	Aerated/ Mist	-----	-----	-----
1500-7165'	Aerated Water	-----	-----	-----

5. Mud Program: (Visual Monitoring - continued)

Sufficient quantities of mud materials will be maintained or readily accessible for the purpose of assuring well control during the course of drilling operations.

The surface hole will be drilled with an air mist system, injecting water @ the rate of 15-20 gallons/minute, until the lost circulation zone is reached @ ±1500'. At that point, Coastal Oil & Gas Corporation will switch to an aerated water system, utilizing the rig pumps to inject water at a rate of 190 gallons/minute to total depth.

6. Evaluation Program:

Logs : Dual Laterlog & Caliper : TD - Surface
FDC-CNL : TD - 2300'

DST'S : None anticipated.

Cores : None anticipated.

The proposed evaluation program may change at the discretion of the wellsite geologist, with prior approval from the Authorized Officer, Bureau of Land Management.

Stimulation : No stimulation or frac treatment has been formulated for this test at this time. The drill site, as approved, will be of sufficient size to accommodate all completion activities.

Whether the well is completed as a dry hole or as a producer, Well Completion and Recompletion Report and Log (Form 3160-4) will be submitted to the Vernal District Office not later than thirty (30) days after the completion of the well or after completion of operations being performed, in accordance with 43 CFR 3164.

Two (2) copies of all logs, core descriptions, core analyses, well test data, geologic summaries, sample description, and all other surveys or data obtained and compiled during the drilling, workover, and/or completion operations, will be filed with Form 3160-4. Samples (cuttings, fluids, and/or gases) will be submitted when requested by the Authorized Officer, Vernal District Office, Bureau of Land Management, 170 South 500 East, Vernal, Utah 84078, Phone: (801) 789-1362.

7. Abnormal Conditions:

No abnormal temperatures or pressures are anticipated. No H₂S has been encountered in or known to exist from previous wells drilled to similar depths in the general area. Maximum anticipated bottom hole pressure equals approximately 3332 psi (calculated at 0.465 psi/foot) and maximum anticipated surface pressure equals approximately 1756 psi (bottom hole pressure minus the pressure of a partially evacuated hole calculated at 0.22 psi/foot).

8. Anticipated Starting Dates and Notification of Operations:

A. Drilling Activity

Anticipated Commencement Date : October 1, 1992
Drilling Days : Approximately 10 days
Completion Days : Approximately 7 days

B. Notification of Operations

The Vernal District Office, Bureau of Land Management will be notified at least twenty-four (24) hours PRIOR to the commencement of the following activities:

1. Spudding of the well. This oral report will be followed up with a Sundry Notice (Form 3160-5).
2. Initiating pressure tests of the blow-out preventer and related equipment.
3. Running casing and cementing of ALL casing strings.

No location will be constructed or moved, no well will be plugged, and no drilling or workover equipment will be removed from a well to be placed in suspended status without prior approval of the Authorized Officer. If operations are to be suspended, prior approval of the Authorized Officer will be obtained and notification given before resumption of operations.

8. Anticipated Starting Dates and Notification of Operations:

B. Notification of Operations - Continued

In accordance with Onshore Operating Order #1, this well will be reported on MMS Form 3160-6, "Monthly Report of Operations", starting with the month in which operations commence and continuing each month until the well is physically plugged and abandoned. This report will be filed directly with the Royalty Management Program, Minerals Management Service, P. O. Box 17110, Denver, Colorado 80217.

Immediate Report: Spills, blowouts, fires, leaks, accidents, or any other unusual occurrences shall be promptly reported in accordance with the provisions of NTL-3A or its current revision.

If a replacement rig is contemplated for completion operations, a "Sundry Notice" (Form 3160-5) to that effect will be filed for prior approval of the Authorized Officer, and all conditions of this approved plan will be applicable during all operations conducted with the replacement rig.

Should the well be successfully completed for production, the Authorized Officer will be notified when the well is placed in a producing status. Such notification will be sent by telegram or other written communication no later than five (5) business days following the date on which the well is placed on production.

Pursuant to NTL-2B, with the approval of the Authorized Officer, produced water may be temporarily disposed of into the reserve pit for a period of up to ninety (90) days. During this period so authorized, an application for approval of the permanent disposal method, along with the required water analysis and other information, must be submitted to the Authorized Officer.

Pursuant to NTL-4A, lessees and operators are authorized to vent/flare gas during initial well evaluation tests, not exceeding a period of thirty (30) days or the production of fifty (50) MMCF of gas, whichever occurs first. An application must be filed with the Authorized Officer, and approval received, for any venting/flaring of gas beyond the initial thirty (30) day or otherwise authorized test period.

8. Anticipated Starting Dates and Notification of Operations:

B. Notification of Operations - Continued

A schematic facilities diagram as required by 43 CFR 3162.7-2, 3162.7-3, and 3162.7-4 shall be submitted to the Vernal District Office within thirty (30) days of installation or first production, whichever occurs first. All site security regulations as specified in 43 CFR 3162.7 shall be adhered to. All product lines entering and leaving hydrocarbon storage tanks will be effectively sealed in accordance with 43 CFR 3162.7-4.

A first production conference will be scheduled within fifteen (15) days after receipt of the first production notice.

No well abandonment operations will be commenced without the prior approval of the Authorized Officer. In the case of newly-drilled dry holes or failures, and in emergency situations, oral approval will be obtained from the Authorized Officer.

A "Notice of Intention to Abandon" (Form 3160.5) will be filed with the Authorized Officer within fifteen (15) days following the granting of oral approval to plug & abandon.

Upon completion of approved plugging, a regulation marker will be erected in accordance with 43 CFR 3162.6. The following information will be permanently placed on the marker with a plate, cap, or beaded-on with a welding torch: "Fed" or "Ind", as applicable; Company Name, Well Name and Number, Location by Quarter/Quarter, Section, Township, Range, and Federal or Indian Lease Number.

A "Subsequent Report of Abandonment" (Form 3160-5) will be submitted within thirty (30) days following the actual plugging of the wellbore. This report will indicate where plugs were placed and the current status of surface restoration operations. If surface restoration has not been completed at that time, a follow-up report on Form 3160-5 will be filed when all surface restoration work has been completed and the location is considered ready for final inspection. Final abandonment will not be approved until the surface reclamation work required by the approved Application for Permit to Drill has been completed to the satisfaction of the Authorized Officer or his representative, or the appropriate Surface Management Agency.

8. Anticipated Starting Dates and Notification of Operations:

B. Notification of Operations - Continued

Pursuant to Onshore Operating Order #1, lessees and operators have the responsibility to see that their exploration, development, production, and construction operations are conducted in such a manner which conforms with applicable Federal laws and regulations and with State and local laws and regulations to the extent that such State and local laws are applicable to operations on Federal and Indian lands.

COASTAL OIL & GAS CORPORATION
Lease #U-01196-C, NBU #206
SW/NW, Section 10, T10S, R22E
Uintah County, Utah

Multi-Point Surface Use and Operations Plan

1. Existing Roads: Refer to Maps "A" & "B" (shown in ORANGE)
 - A. The proposed wellsite is staked and four 200-foot reference stakes are present.
 - B. Proceed westerly from Vernal on U.S. Highway 40 approximately 14.0 miles to the junction of State Highway 88; exit left and proceed south \pm 17.0 miles on State Highway 88 to Ouray, Utah; proceed south from Ouray \pm 11.5 miles on the Seep Ridge Road to the junction of this road and an existing oilfield service road to the east; turn left and proceed in an easterly direction along this road \pm 8.9 miles to the junction of this road and an existing road to the northeast; turn left and proceed in a northeasterly direction \pm 3.3 miles to the junction of this road and an existing road to the north; turn left and proceed in a northerly direction \pm 0.8 miles to the junction of this road and an existing road to the east; turn right and proceed in an easterly direction \pm 0.1 miles to the beginning of the proposed access road; follow road flags in a southerly direction approximately 0.2 miles to the proposed location.
 - C. Access roads - refer to Maps "A" and "B".
 - D. Access roads within a one-mile radius - refer to Map "B".
 - E. The existing gravel roads will be maintained in the same or better condition as existed prior to the commencement of operations and said maintenance will continue until final abandonment and reclamation of the NBU #206 well location.
2. Planned Access Roads: Refer to Map "B" (Shown in GREEN)

Approximately 0.2 mile of new road construction will be required for access to the proposed NBU #206 well location. (The existing road will be re-routed.)

 - A. Width - maximum 30-foot overall right-of-way with an 18-foot road running surface, crowned and ditched.

2. Planned Access Roads: Continued

- B. Construction standard - the access road will be constructed in accordance with Bureau of Land Management Rooding Guidelines established for oil and gas exploration and development activities as referenced in the BLM/USFS publication: Surface Operating Standards for Oil and Gas Exploration and Development (1989).

The access road will be constructed to meet the standards of the anticipated traffic flow and all-weather requirements. Construction/upgrading will include ditching, draining, gravelling, crowning, and capping the roadbed as necessary to provide a well constructed and safe road.

Prior to construction/upgrading, the roadway shall be cleared of any snow cover and allowed to dry completely.

Traveling off of the thirty (30) foot right-of-way will not be allowed.

Road drainage crossings shall be of the typical dry creek drainage crossing type. Crossings shall be designed so they will not cause siltation or the accumulation of debris in the drainage crossing nor shall the drainages be blocked by the roadbed. Erosion of drainage ditches by runoff water shall be prevented by diverting water off at a frequent intervals by means of cutouts.

Upgrading shall not be allowed during muddy conditions.

Should mud holes develop, they shall be filled in and detours around them avoided.

- C. Maximum grade - 8%
- D. Turnouts - turnouts will be constructed along the access route as necessary or required to allow for the safe passage of traffic. None anticipated at this time.
- E. Drainage design - the access road will be crowned, ditched, and water turnouts installed as necessary to provide for proper drainage along the access road route.

2. Planned Access Roads: Continued

- F. Culverts, cuts and fills - no culverts will be required. There are no major cuts and/or fills on/along the proposed access road route.
- G. Surface materials (source) - any construction materials which may be required for surfacing of the access road will be purchased from a local contractor having a permitted source of materials in the area, if required by the Authorized Officer, Bureau of Land Management. None anticipated at this time. Native material from access location and access road will be used.
- H. Road maintenance - during both the drilling and production phase of operations, the road surface and shoulders will be kept in a safe and useable condition and will be maintained in accordance with the original construction standards. All drainage ditches and culverts will be kept clear and free-flowing, and will also be maintained in accordance with the original construction standards.

The access road right-of-way will be kept free of trash during operations.
- I. The proposed access route has been centerline flagged.

3. Location of Existing Wells Within a One-Mile Radius:

Please refer to Map "C"

- A. Water wells - none known.
- B. Abandoned wells - SW1/4, NW1/4, Section 10, T10S, R22E
NE1/4, NE1/4, Section 10, T10S, R22E
- C. Temporarily abandoned wells - none known.
- D. Disposal wells - none known.
- E. Drilling wells - none known.

3. Location of Existing Wells Within a One-Mile Radius:
Continued

- F. Producing wells - SE1/4, SW1/4, Section 4, T10S, R22E
NW1/4, SE1/4, Section 4, T10S, R22E
NE1/4, SW1/4, Section 3, T10S, R22E
NW1/4, SE1/4, Section 3, T10S, R22E
SE1/4, SE1/4, Section 3, T10S, R22E
NW1/4, NW1/4, Section 9, T10S, R22E
SE1/4, NW1/4, Section 9, T10S, R22E
NE1/4, SW1/4, Section 9, T10S, R22E
SE1/4, NE1/4, Section 9, T10S, R22E
SE1/4, SE1/4, Section 9, T10S, R22E
NE1/4, NE1/4, Section 10, T10S, R22E
NE1/4, SW1/4, Section 10, T10S, R22E
SW1/4, SW1/4, Section 10, T10S, R22E
NE1/4, SE1/4, Section 10, T10S, R22E
- G. Shut-in wells - none known.
H. Injection wells - none known.
I. Monitoring wells - none known.

4. Location of Existing and/or Proposed Facilities Owned by Coastal Oil & Gas Corporation Within a One-Mile Radius:

- A. If well is productive the following guidelines will be followed:
1. A diagram showing the proposed production facilities layout will be submitted via Sundry Notice Form 3160-5 prior to facilities installation.
 2. All production facilities will be located on the disturbed portion of the well pad and at a minimum of twenty-five (25) feet from the toe of the backslope or top of the fill slope.
 3. The production facilities (consisting primarily of a christmas tree at the wellhead, dehydration unit, and emergency pit) will require an area approximately 300' x 135'.

4. Location of Existing and/or Proposed Facilities Owned by Coastal Oil & Gas Corporation Within a One-Mile Radius:

A. If well is productive the following guidelines will be followed: Continued

4. Production facilities will be accommodated on the existing well pad. Construction materials required for installation of the production facilities will be obtained from the site; any additional materials required will be purchased from a local supplier having a permitted (private) source of materials with the area.

A dike will be constructed completely around those production facilities which contain fluids (i.e., production tanks, produced water tanks and/or heater/treater). These dikes will be constructed of compacted subsoil, be impervious, hold 100% of the capacity of the largest tank, and be independent of the back cut.

5. All permanent (on-site for six months or longer) above-the-ground structures constructed or installed including pumping units will be painted a flat, non-reflective, earthtone color to match one of the standard environmental colors, as determined by the Five (5) State Rocky Mountain Interagency Committee.

All production facilities will be painted within six (6) months of installation. Facilities required to comply with Occupational Health and Safety Act Rules and Regulations will be excluded from this painting requirement.

The required paint color is Carlsbad Canyon, Munsell standard color number 2.5Y6/2.

6. If at any time the facilities located on public lands and authorized by the terms of the lease are no longer included in the lease (due to a contraction in the unit or other lease or unit boundary change), the Bureau of Land Management will process a change in authorization to the appropriate statute. The authorization will be subject to the appropriate rental or other financial obligation as determined by the Authorized Officer.

4. Location of Existing and/or Proposed Facilities Owned by Coastal Oil & Gas Corporation Within a One-Mile Radius:

A. If well is productive the following guidelines will be followed: Continued

7. A 4" surface gas pipeline will be installed from the NBU #206 gas well and tie into the existing gas pipeline located in Sections 9 and 10, T10S, R22E (see attached Topo Map D). This pipeline will be inside the Natural Buttes Unit boundary and within federal leases U-01196-C and U-01196-D. A 30' width easement of approximately 546' length is requested for this pipeline. There will be minimum surface disturbance as the pipeline will be laid on the surface.

B. The production (emergency) pit will be fenced with woven wire mesh topped with one (1) strand of barbed wire held in place with metal side posts and wooden corner "H" braces in order to protect livestock and wildlife. Please refer to Item #9E (page #9) for additional information on the fencing specifications.

C. During drilling and subsequent operations, all equipment and vehicles will be confined to the access road right-of-way and any additional areas as specified in the approved Application for Permit to Drill.

D. Reclamation of disturbed areas no longer needed for operations will be accomplished by grading, leveling and seeding as recommended by the Authorized Officer, Bureau of Land Management.

5. Location and Type of Water Supply:

A. Fresh water for drilling will be obtained from the Indian water line in Ouray, Utah, located in the SE1/4 of Section 32, Township 8 South, Range 20 East, Uintah County, Utah.

B. Water will be transported over existing roads via tank truck from the point of diversion to the proposed NBU #206 well location. No new construction will be required on/along the proposed water haul route. No off-lease/unit federal lands will be crossed on/along the proposed water haul route.

5. Location and Type of Water Supply: Continued

C. No water well will be drilled on this location.

6. Source of Construction Materials:

A. Construction materials needed for surfacing of the well pad will be native from location and/or access road.

B. No construction materials will be taken from Federal and/or Indian lands without prior approval from the appropriate Surface Management Agency.

C. If production is established, any additional construction materials needed for surfacing the access road and installation of production facilities will be purchased from a local supplier having a permitted (private) source of materials in the area.

D. No new access roads for construction materials will be required.

7. Methods of Handling Waste Materials:

A. Cuttings - the cuttings will be deposited in the reserve/blooiie pit.

B. Drilling fluids - including salts and chemicals will be contained in the reserve/blooiie pit. Upon termination of drilling and completion operations, the liquid contents of the reserve pit will be removed and disposed of at an approved waste disposal facility within ninety (90) days after termination of drilling and completion activities.

In the event adverse weather conditions prevent removal of the fluids from the reserve pit within this time period, an extension may be granted by the Authorized Officer upon receipt of a written request from Coastal Oil & Gas Corporation. The reserve pit will be constructed so as not to leak, break, or allow discharge. The reserve pit will be lined. A plastic nylon reinforced liner will be used. It will be a minimum of 12 MIL thickness w/sufficient bedding (either straw or dirt) to cover any rocks. The liner will overlap the pit walls and be covered with dirt and/or rocks to hold it in place. No trash, scrap pipe, etc., that could puncture the liner will be disposed of in the pit. More stringent protective requirements may be deemed necessary by the Authorized Officer.

7. Methods of Handling Waste Materials: Continued

- C. Produced fluids - liquid hydrocarbons produced during completion operations will be placed in test tanks on the location. Produced waste water will be confined to a lined pit (reserve pit) or storage tank for a period not to exceed ninety (90) days after initial production. During the ninety (90) day period, in accordance with NTL-2B, an application for approval of a permanent disposal method and location, along with the required water analysis, shall be submitted for the Authorized Officer's approval. Failure to file an application within the time frame allowed will be considered an incidence of noncompliance.

Any spills of oil, gas, salt water or other noxious fluids will be immediately cleaned up and removed to an approved disposal site.

- D. Sewage - self-contained, chemical toilets will be provided by Rocket Sanitation for human waste disposal. Upon completion of operations, or as needed, the toilet holding tanks will be pumped and the contents thereof disposed of in the nearest, approved, sewage disposal facility.
- E. Garbage (trash) and other waste material - garbage, trash and other waste materials will be collected in a portable, self-contained and fully-enclosed trash cage during drilling and completion operations. Upon completion of operations (or as needed) the accumulated trash will be disposed of at an authorized sanitary landfill. No trash will be burned on location or placed in the reserve pit.
- F. Immediately after removal of the drilling rig, all debris and other waste materials not contained in the trash cage will be cleaned up and removed from the well location. No adverse materials will be left on the location upon the termination of drilling and completion operations. Any open pits will be fenced during the drilling operation and the fencing will be maintained until such time as the pits are backfilled.

8. Ancillary Facilities:

None anticipated.

9. Wellsite Layout:

- A. Figure #1 shows the drill site layout as staked. Cross sections have been drafted to visualize the planned cuts and fills across the location. A minimum of six (6) inches of topsoil will be stripped from the location (including areas of cut, fill, and/or subsoil storage) and stockpiled for future reclamation of the wellsite. Refer to Figure #1 for the location of the topsoil and subsoil stockpiles. (Stockpiled topsoil will be located on the southwest side of the location.) The reserve pit will be located on the east side of the location. The flare pit will be located downwind of the prevailing wind direction on the southeast side of location. Access to the location will be from the west. The drainage(s) from location shall be diverted as recommended by the BLM.
- B. Figure #1 is a diagram showing the rig layout. No permanent living facilities are planned. There will be one (1) trailer on location during drilling operations for the toolpusher.
- C. A diagram showing the proposed production facility layout will be submitted to the Authorized Officer via Sundry Notice (Form 3160-5) for approval of subsequent operations. Please refer to Item #4A (pages #4 and #5) for additional information in this regard.
- D. An impervious liner will be installed in order to prevent drilling water loss through seepage.
- E. Prior to the commencement of drilling operations, the reserve pit will be fenced "sheep tight" on three (3) sides according to the following minimum standards:
 1. 39-inch net wire shall be used with at least one (1) strand of barbed wire on top of the net wire (barbed wire is not necessary if pipe or some type of reinforcement rod is attached to the top of the entire fence).
 2. The net wire shall be no more than two (2) inches above the ground. The barbed wire shall be three (3) inches above the net wire. Total height of the fence shall be at least 42 inches.

9. Wellsite Layout: Continued

3. Corner posts shall be cemented and/or braced in such a manner to keep the fence tight at all times.
4. Standard steel, wood, or pipe posts shall be used between the corner braces. Maximum distance between any two (2) posts shall be no greater than sixteen (16) feet.
5. All wire shall be stretched, by using a stretching device, before it is attached to the corner posts.

The fourth side of the reserve pit will be fenced immediately upon removal of the drilling rig and the fencing will be maintained until the pit is backfilled.

- F. Any hydrocarbons on the pit will be removed from the pit as soon as possible after drilling operations are completed.

10. Plans for Reclamation of the Surface:

A. Production

1. Immediately upon well completion, the well location and surrounding area(s) will be cleared of all unused tubing, equipment, debris, materials, trash and junk not required for production.
2. Immediately upon well completion, any hydrocarbons on the pit shall be removed in accordance with 43 CFR 3162.7-1.
3. The plastic or nylon reinforced pit liner shall be torn and perforated before backfilling of the reserve pit.
4. Before any dirt work to restore the location takes place, the reserve pit will be completely dry and all cans, barrels, pipe, etc. will be removed. Other waste and spoil materials will be disposed of immediately upon completion of drilling and workover activities.

10. Plans for Reclamation of the Surface:

A. Production Continued

5. The reserve pit and that portion of the location and access road not needed for production facilities/operations will be reclaimed within ninety (90) days from the date of well completion, weather permitting.
6. For production, the fill slopes will be reduced from a 1.5:1 slope to a 3:1 slope and the cut slopes will be reduced from a 1.5:1 slope to a 3:1 slope by pushing the fill material back up into the cut.
7. Upon completion of backfilling, leveling and recontouring, the stockpiled topsoil will be evenly spread over the reclaimed area(s). Prior to reseeding, all disturbed surfaces (including the access road and location) will be scarified and left with a rough surface. No depressions will be left that would trap water and form ponds. All disturbed surfaces (including the access road and well pad areas) will be reseeded with a seed mixture to be recommended by the Authorized Officer, Bureau of Land Management.
8. Seed will be drilled on the contour to an approximate depth of one-half (1/2) inch. All seeding will be conducted after September 15 and prior to ground frost.

B. Dry Hole/Abandoned Location

1. At such time as the well is physically plugged and abandoned, Coastal Oil & Gas Corporation will submit a "Subsequent Report of Abandonment" to the Authorized Officer for approval. At that time, the Bureau of Land Management will formulate and appropriate surface rehabilitation requirements and attach them as the conditions of approval for final abandonment.

11. Surface Ownership:

The wellsite and proposed access road in Section 10, T10S-R22E, are situated on surface estate which is owned by the United States of America.

This surface estate is administered by:

Area Manager
Book Cliffs Resource Area Office
Bureau of Land Management
170 South 500 East
Vernal, Utah 84078
Phone: (801) 789-1362

12. Other Information:

- A. Coastal Oil & Gas Corporation will be responsible for informing all persons in the area who are associated with this project that they will be subject to prosecution for knowingly disturbing historic or archaeological sites or for collecting artifacts.

If historic or archaeological materials are uncovered, Coastal Oil & Gas Corporation will suspend all operations that might further disturb such materials and immediately contact the Authorized Officer.

Within five (5) working days the Authorized Officer will inform Coastal Oil & Gas Corporation as to:

- whether the materials appear eligible for the National Register of Historic Places;
- the mitigation measures the operator will likely have to undertake before the site can be used (assuming in situ preservation is not necessary); and
- a time frame for the Authorized Officer to complete an expedited review under 36 CFR 800.11 to confirm, through the State Historic Preservation Officer, that the findings of the Authorized Officer are correct and that mitigation is appropriate.

12. Other Information:

A. Continued:

If Coastal Oil & Gas Corporation wishes, at any time, to relocate activities to avoid the expense of mitigation and/or the delays associated with this process, the Authorized Officer will assume responsibility for whatever recordation and stabilization of the exposed materials may be required. Otherwise, Coastal Oil & Gas Corporation will be responsible for mitigation costs.

The Authorized Officer will provide technical and procedural guidelines for the conduct of mitigation. Upon verification from the Authorized Officer that the required mitigation has been completed, Coastal Oil & Gas Corporation will then be allowed to resume construction.

- B. Coastal Oil & Gas Corporation will control noxious weeds along rights-of-way for roads, pipelines, well sites, or other applicable facilities. A list of noxious weeds may be obtained from the Bureau of Land Management, or the Uintah County Extension Office. On lands administered by the Bureau of Land Management, it is required that a "Pesticide Use Proposal" shall be submitted, and approval obtained, prior to the application of herbicides or other pesticides or possible hazardous chemicals for the control of noxious weeds.
- C. Drilling rigs and/or equipment used during drilling operations on this wellsite will not be stacked or stored on federal lands after conclusion of drilling operations or at any other time without the proper authorization from the Bureau of Land Management. However, if BLM authorization is obtained, it is only a temporary measure to allow Coastal Oil & Gas Corporation the time to make arrangements for permanent storage at a commercial facility.

13. Additional Surface Stipulations:

- A. The existing silt catchment dam will be rebuilt per BLM's specification.
- B. Coastal Oil & Gas Corporation shall contact the Bureau of Land Management between 24 and 48 hours prior to commencement of construction activities on the access road and/or well location: (801) 789-1362
- C. The Bureau of Land Management shall be notified upon site completion and prior to moving drilling tools onto the location.

14. Lessee's or Operator's Representative and Certification:

Representative

Coastal Oil & Gas Corporation
Randy L. Bartley, Operations Manager
P. O. Box 749
Denver, Colorado 80201-0749
Phone: (303) 572-1121

Eileen Dey, Regulatory Analyst*
P. O. Box 749
Denver, Colorado 80201-0749
Phone: (303) 573-4476

- * Contact for any additional information which may be required for approval of this Application for Permit to Drill.

Certification:

All lease and/or unit operations will be conducted in such a manner that full compliance is made with all applicable laws, regulations, Onshore Oil & Gas Orders, the approved plan of operations, and any applicable Notice to Lessees.

Coastal Oil & Gas Corporation will be fully responsible for the actions of their subcontractors. A complete copy of the approved Application for Permit to Drill will be furnished to the field representative(s) to ensure compliance and shall be on location during all construction and drilling operations.

14. Lessee's or Operator's Representative and Certification:

Representative: Continued

I hereby certify that I, or persons under my direct supervision, have inspected the proposed drill site and access route; that I am familiar with the conditions which currently exist; that the statements made in this plan are, to the best of my knowledge, true and correct; and that the work associated with the operations proposed herein will be performed by Coastal Oil & Gas Corporation, its' contractors and subcontractors in conformity with this plan and the terms and conditions under which it is approved. This statement is subject to the provisions of 18 U.S.C. 1001 for the filing of a false statement.

8/26/92

Date

Eileen Danni Dey
Eileen Danni Dey - Regulatory Analyst

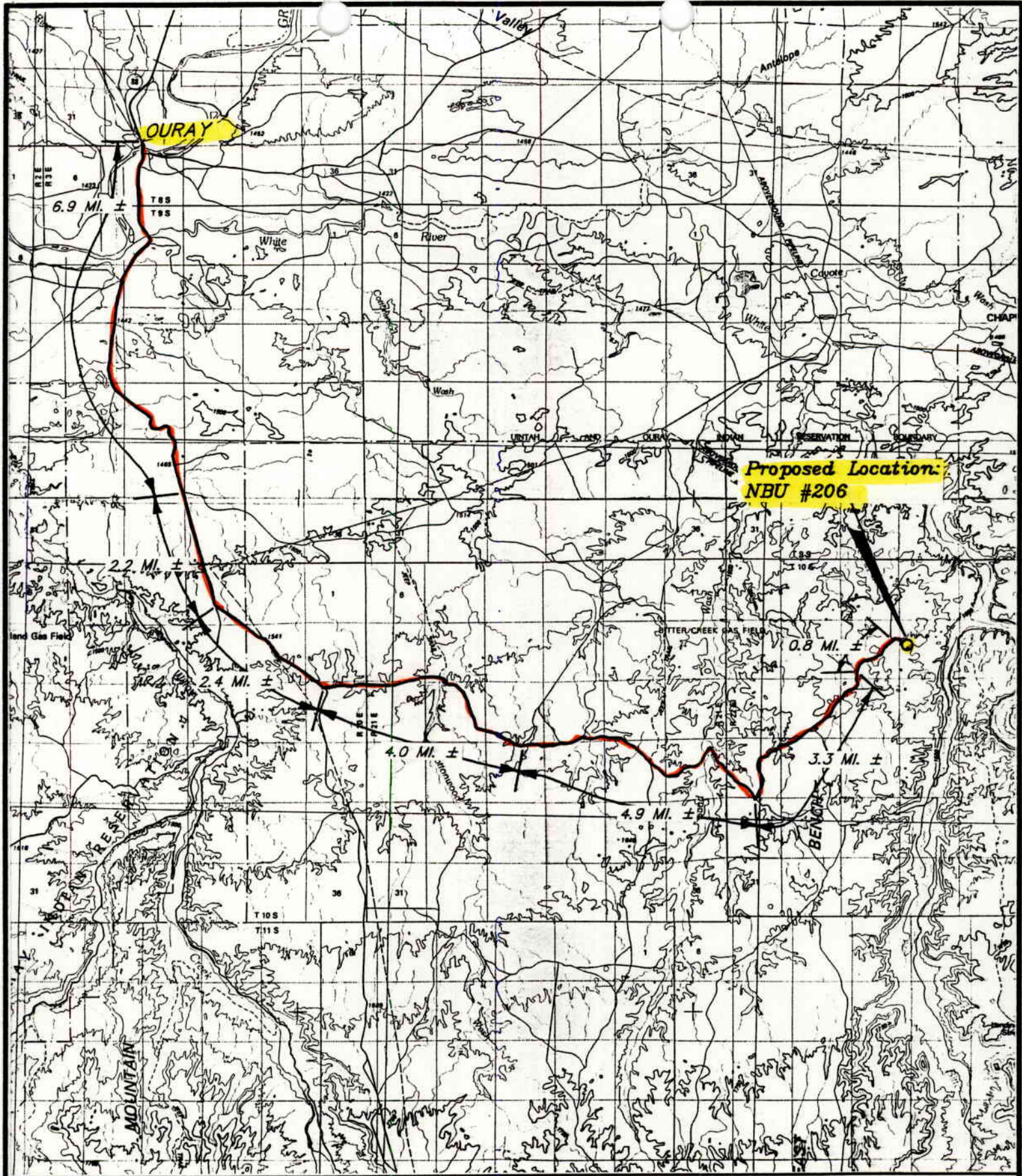

TOPOGRAPHIC
MAP "A"

DATE 8-1-92 J.L.G.



COASTAL OIL & GAS CORP.

NBU #206
SECTION 10, T10S, R22E, S.L.B.&M.

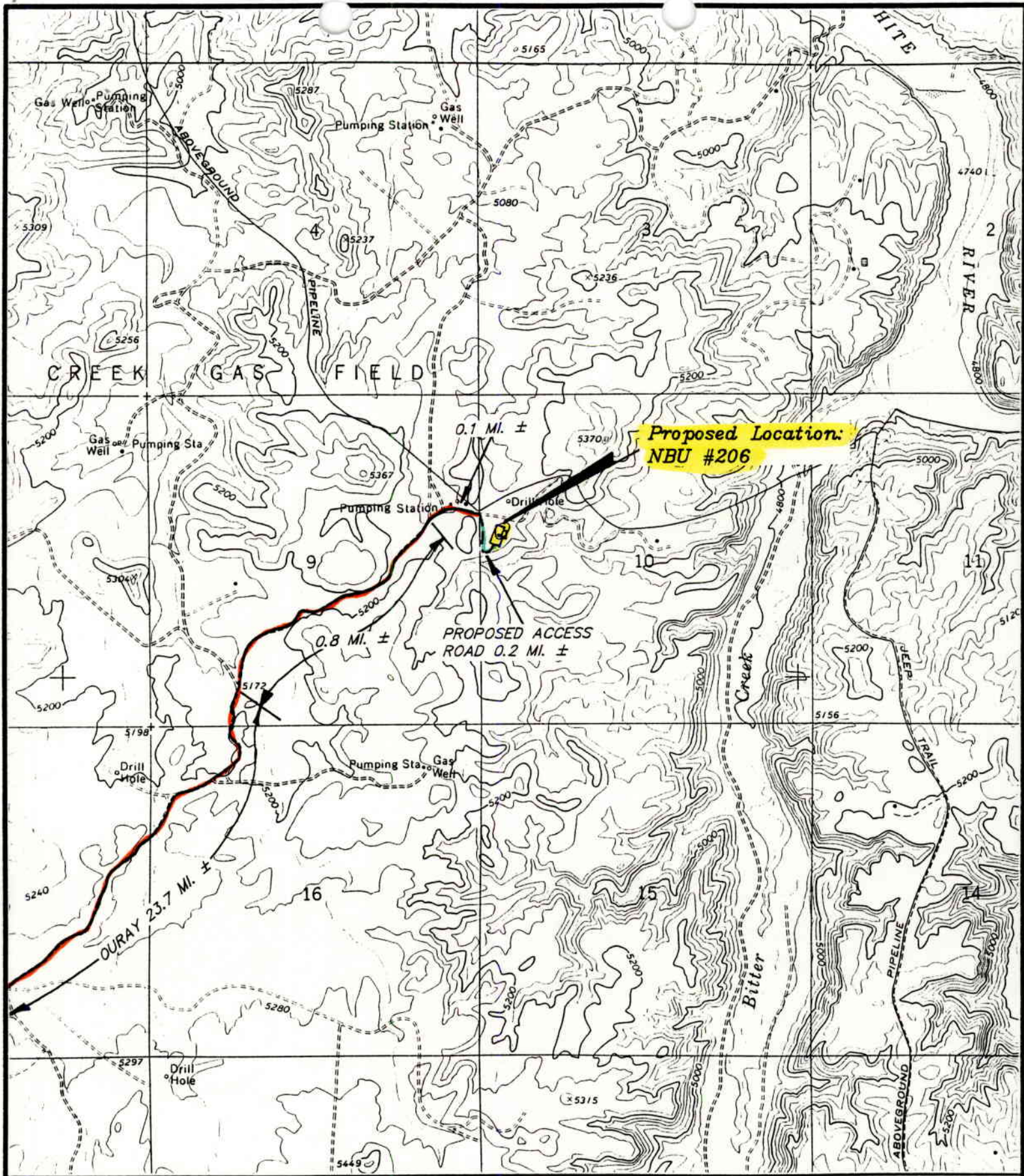

TOPOGRAPHIC
 MAP "B"
 SCALE: 1" = 2000'
 DATE 8-1-92 J.L.G.



COASTAL OIL & GAS CORP.

NBU #206
 SECTION 10, T10S, R22E, S.L.B.&M.

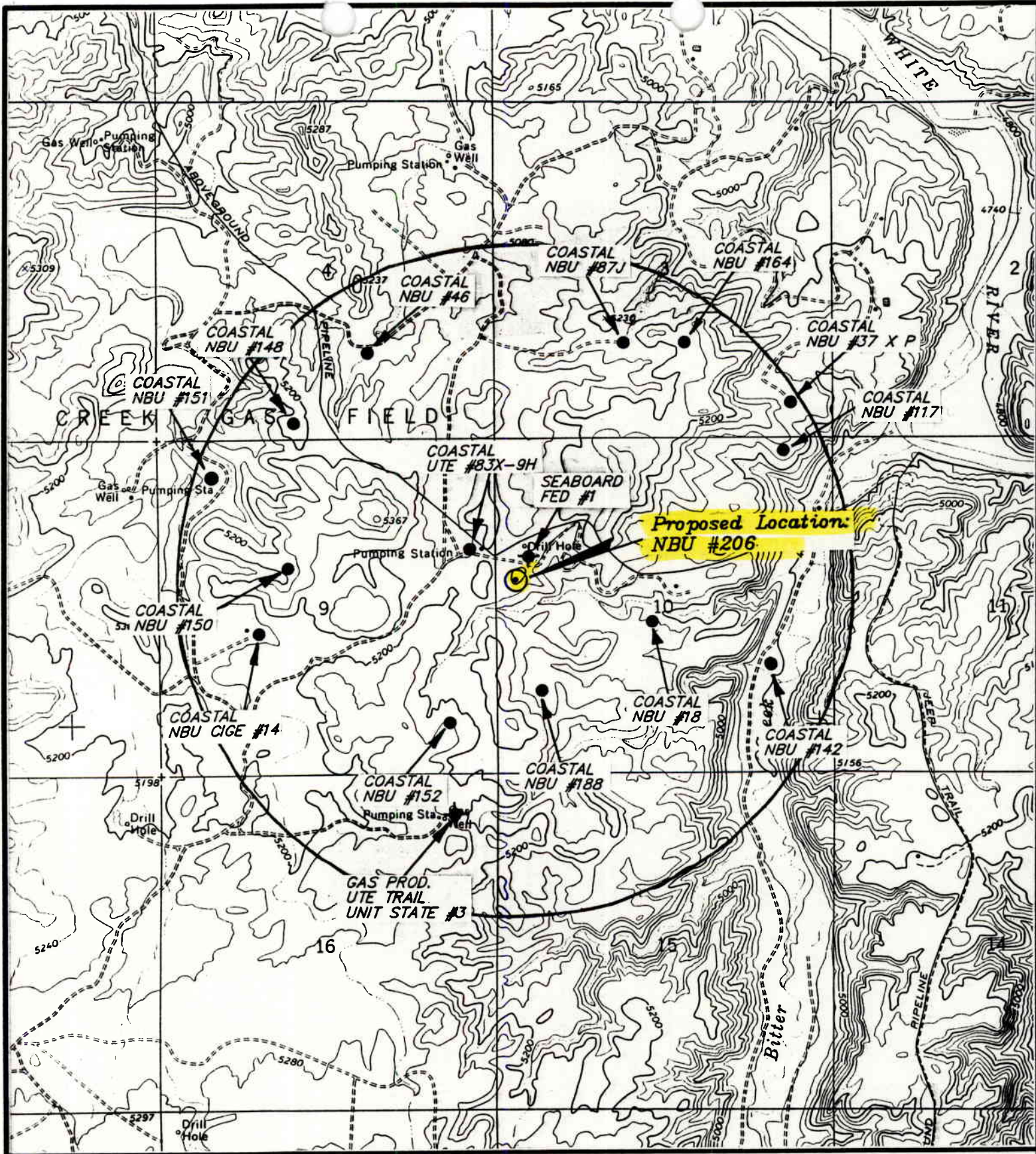

LEGEND:

- = Water Wells
- ◐ = Abandoned Wells
- ◑ = Temporarily Abandoned Wells
- ◒ = Disposal Wells
- = Drilling Wells
- = Producing Wells
- ◐ = Shut-in Wells



COASTAL OIL & GAS CORP.

NBU #206
 SECTION 10, T10S, R22E, S.L.B.&M.
TOPO MAP "C"

DATE: 8-2-92 J.L.G.

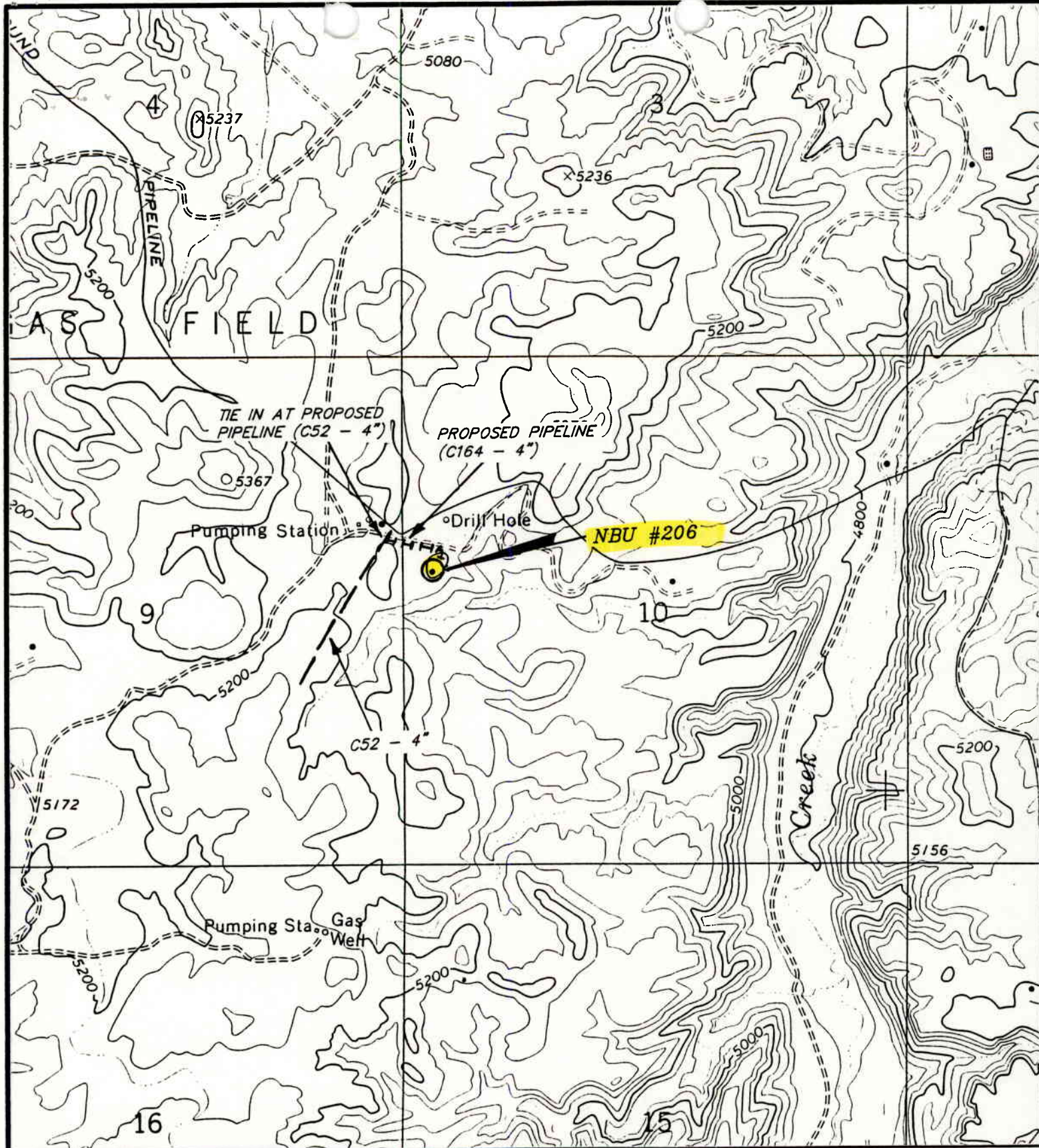

TOTAL PIPELINE SLOPE DISTANCE = 546'

**TOPOGRAPHIC
MAP "D"**

LEGEND

- EXISTING PIPELINE
- |-|-|-|- Proposed Pipeline



COASTAL OIL & GAS CORP.

PROPOSED PIPELINE RIGHT-OF-WAY FOR
NBU #206

SECTION 10, T10S, R22E, S.L.B.&M.

DATE: 8-3-92

COASTAL OIL & GAS CORP.

LOCATION LAYOUT FOR
NBU #206
SECTION 10, T10S, R22E, S.L.B.&M.

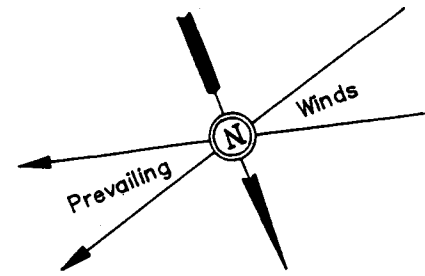
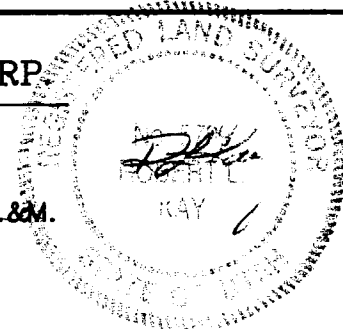

SCALE: 1" = 50'
DATE: 8-2-92
8-24-92 T.D.H.

X-Section Scale
1" = 50'

TYP. LOCATION LAYOUT TYP. CROSS SECTIONS

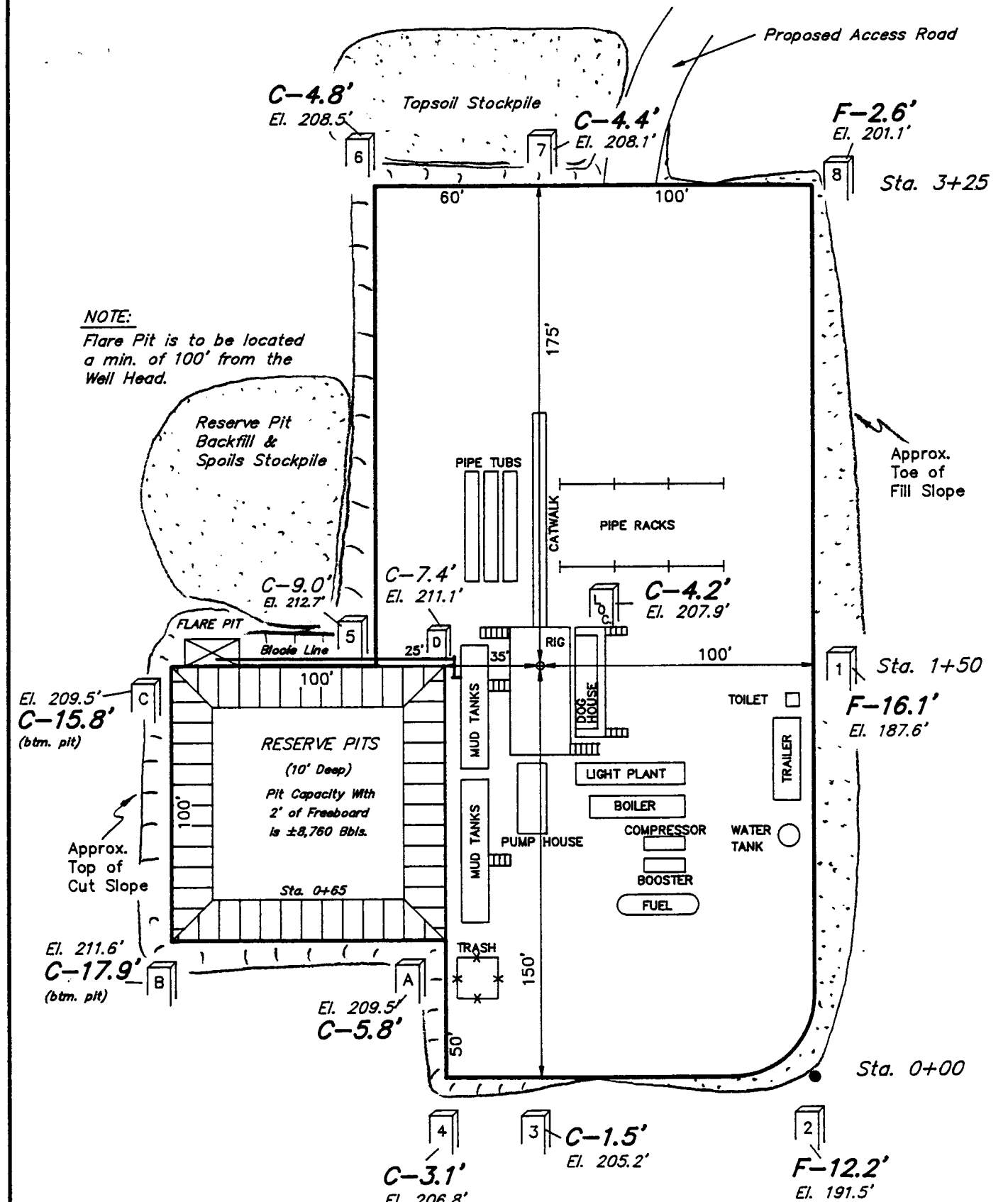
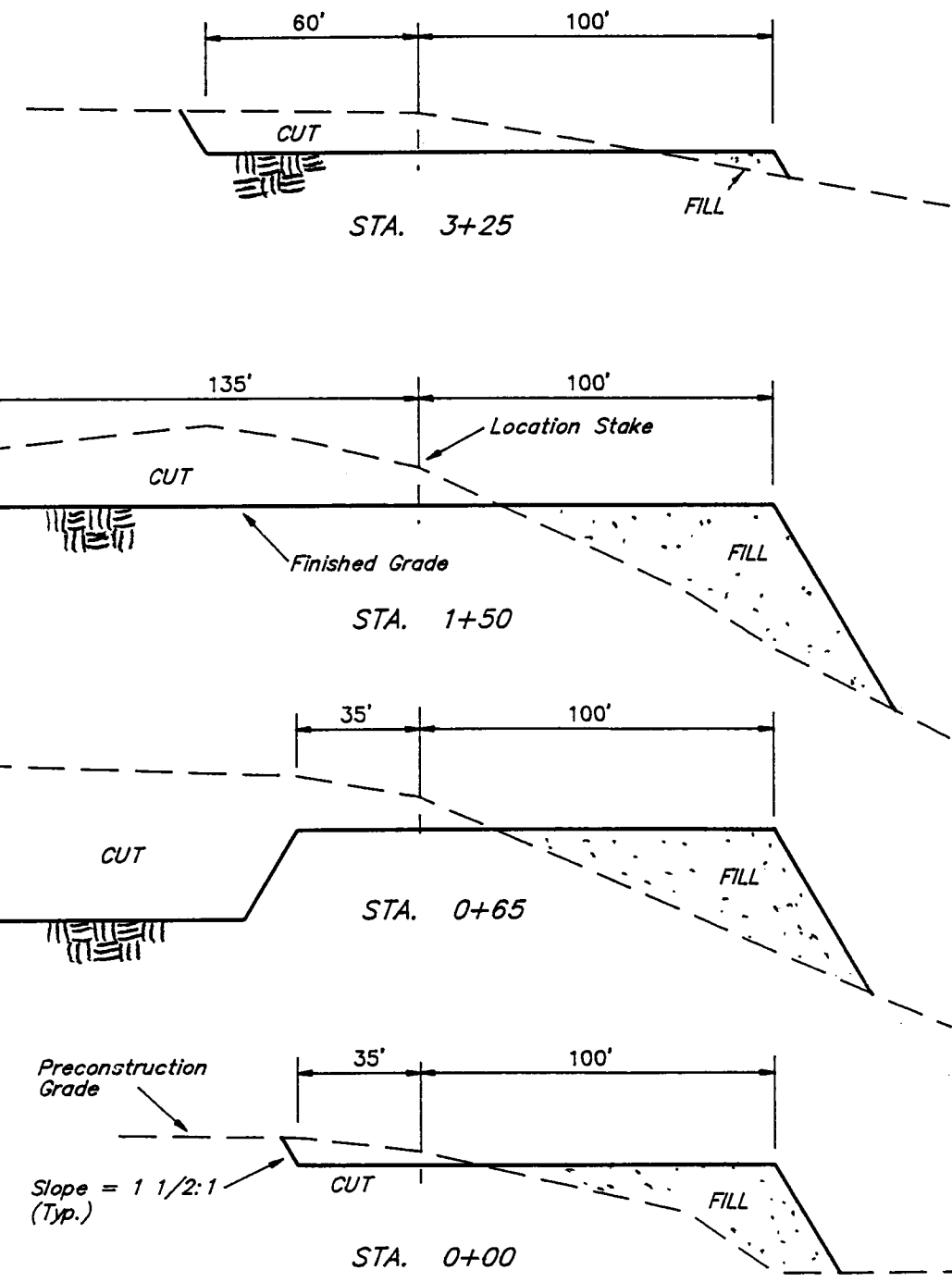

NOTE:
Flare Pit is to be located
a min. of 100' from the
Well Head.

APPROXIMATE YARDAGES

CUT (6") Topsoil Stripping	= 1,080 Cu. Yds.
Remaining Location	= 9,260 Cu. Yds.
TOTAL CUT	= 10,340 CU.YDS.
FILL	= 7,500 CU.YDS.

EXCESS MATERIAL AFTER 5% COMPACTION	= 2,440 Cu. Yds.
Topsoil & Pit Backfill (1/2 Pit Vol.)	= 2,430 Cu. Yds.
EXCESS UNBALANCE (After Rehabilitation)	= 10 Cu. Yds.

NOTES:
Elev. Ungraded Ground At Loc. Stake = **5207.9'**
FINISHED GRADE ELEV. AT LOC. STAKE = **5203.7'**

FIGURE #1

WORKSHEET
APPLICATION FOR PERMIT TO DRILL

DATE RECEIVED: 08/31/92

OPERATOR: COASTAL OIL & GAS CORP
WELL NAME: NBU 206

OPERATOR ACCT NO: N-0030

API NO. ASSIGNED: 43-047-30341

LEASE TYPE: FED LEASE NO: D-01196-C
LOCATION: SWNW 10 - T10S - R22E UINTAH COUNTY
FIELD: NATURAL BUTTES FIELD CODE: 1030

RECEIVED AND/OR REVIEWED:

- Plat
- Bond
(Number federal)
- Potash (Y/N)
- Oil shale (Y/N)
- Water permit
(Number indragulate line)
- RDCC Review (Y/N)
(Date: _____)

LOCATION AND SITING:

- R649-2-3. Unit: Natural Buttes
- R649-3-2. General.
- R649-3-3. Exception.
- Drilling Unit.
- Board Cause no: _____
- Date: _____

COMMENTS:

Included in fourth supplemental 90 PDD 8-7-90

STIPULATIONS:

Oil shale area



State of Utah

DEPARTMENT OF NATURAL RESOURCES
DIVISION OF OIL, GAS AND MINING

Norman H. Bangertter

Governor

Dee C. Hansen

Executive Director

Dianne R. Nielson, Ph.D.

Division Director

355 West North Temple

3 Triad Center, Suite 350

Salt Lake City, Utah 84180-1203

801-538-5340

September 9, 1992

Coastal Oil and Gas Corporation
P.O. Box 749
Denver, Colorado 80201-0749

Gentlemen:

Re: NBU 206 Well, 2209 feet from the north line, 303 feet from the west line, SW 1/4 NW 1/4, Section 10, Township 10 South, Range 22 East, Uintah County, Utah

Pursuant to Utah Code Ann. § 40-6-18, (1953, as amended), Utah Admin. R. 649-2-3, Application of Rules to Unit Agreements and R. 649-3-4, Permitting of Wells to be Drilled, Deepened or Plugged-Back, approval to drill the referenced well is hereby granted.

In addition, the following specific actions are necessary to fully comply with this approval:

1. Compliance with the requirements of Utah Admin. R. 649-1 et seq., Oil and Gas Conservation General Rules.
2. Notification within 24 hours after drilling operations commence.
3. Submittal of Entity Action Form, Form 6, within five working days following commencement of drilling operations and whenever a change in operations or interests necessitates an entity status change.
4. Submittal of the Report of Water Encountered During Drilling, Form 7.
5. Prompt notification prior to commencing operations, if necessary, to plug and abandon the well. Notify Frank R. Matthews, Petroleum Engineer, (Office) (801)538-5340, (Home) (801)476-8613, or R.J. Firth, Associate Director, (Home) (801)571-6068.

Page 2
Coastal Oil and Gas Corporation
NBU 206 Well
September 9, 1992

6. Compliance with the requirements of Utah Admin. R. 649-3-20, Gas Flaring or Venting, if the well is completed for production.

Trash and sanitary waste should be properly contained and transported to approved disposal locations, not retained in or disposed of in pits on location or downhole. Prior to the commencement of drilling operations, the operator should consult the local/county sanitarian and/or the Department of Environmental Quality, Division of Drinking Water/Sanitation, regarding appropriate disposal of sanitary waste.

This approval shall expire one year after date of issuance unless substantial and continuous operation is underway or a request for an extension is made prior to the approval expiration date. The API number assigned to this well is 43-047-32341.

Sincerely,



R.J. Firth
Associate Director, Oil and Gas

ldc
Enclosures
cc: Bureau of Land Management
J.L. Thompson
WOI1

UNITED STATES
DEPARTMENT OF THE INTERIOR
BUREAU OF LAND MANAGEMENT

APPLICATION FOR PERMIT TO DRILL, DEEPEN, OR PLUG BACK

1a. TYPE OF WORK
DRILL DEEPEN PLUG BACK

b. TYPE OF WELL
OIL WELL GAS WELL OTHER
SINGLE ZONE MULTIPLE ZONE

2. NAME OF OPERATOR
Coastal Oil & Gas Corporation

3. ADDRESS OF OPERATOR
P. O. Box 749 Denver, CO 80201-0749 (303) 573-4476

4. LOCATION OF WELL (Report location clearly and in accordance with any State requirements.)*
At surface 2209' FNL & 303' FWL (SW/NW) Section 10, T10S, R22E
At proposed prod. zone Same as above. *43-097-32241*

14. DISTANCE IN MILES AND DIRECTION FROM NEAREST TOWN OR POST OFFICE*
Approximately 25 miles southeast of Ouray, Utah

15. DISTANCE FROM PROPOSED* LOCATION TO NEAREST PROPERTY OR LEASE LINE, FT. (Also to nearest drig. unit line, if any) 303'
16. NO. OF ACRES IN LEASE 400

18. DISTANCE FROM PROPOSED LOCATION* TO NEAREST WELL, DRILLING, COMPLETED, OR APPLIED FOR, ON THIS LEASE, FT. 1800'
19. PROPOSED DEPTH 7165'

21. ELEVATIONS (Show whether DF, RT, GR, etc.) 5208' GR

5. LEASE DESIGNATION AND SERIAL NO.
U-01196-C

6. IF INDIAN, ALLOTTEE OR TRIBE NAME
N/A

7. UNIT AGREEMENT NAME
Natural Buttes Unit

8. FARM OR LEASE NAME
NBU

9. WELL NO.
206

10. FIELD AND POOL, OR WILDCAT
Natural Buttes

11. SEC., T., R., M., OR BLK. AND SURVEY OR AREA
Section 10, T10S, R22E

12. COUNTY OR PARISH 13. STATE
Uintah County Utah

22. APPROX. DATE WORK WILL START*
October 1, 1992

23. PROPOSED CASING AND CEMENTING PROGRAM

SIZE OF HOLE	SIZE OF CASING	WEIGHT PER FOOT	SETTING DEPTH	QUANTITY OF CEMENT
12-1/4"	8-5/8" K-55	24.0#	0 - 250'	180 sx circ to surface *
7-7/8"	5-1/2" K-55	17.0#		1000 sx circ to surface *

RECEIVED

RECEIVED

* Cement volumes may change due to hole size
Calculate from Caliper log. *SEP 18 1992*

AUG 27 1992

EIGHT-POINT RESOURCE PROTECTION PLAN ATTACHED **DIVISION OF OIL GAS & MINING**

I hereby certify that Coastal Oil & Gas Corporation is authorized by the proper Lease Interest Owners to conduct lease operations associated with this Application for Permit to Drill the NBU #206, Federal Lease U-01196-C. Bond coverage pursuant to 43 CFR 3104 for lease activities is being provided by Coastal Oil & Gas Corporation, Nationwide Bond #CO-0018, who will be responsible for compliance with all the terms and conditions of that portion of the lease associated with this Application.

IN ABOVE SPACE DESCRIBE PROPOSED PROGRAM: If proposal is to deepen or plug back, give data on present productive zone and proposed new productive zone. If proposal is to drill or deepen directionally, give pertinent data on subsurface locations and measured and true vertical depths. Give blowout preventer program, if any.

24. SIGNED *Eileen Deani Day* TITLE Regulatory Analyst DATE 8/26/92
(This space for Federal or State office use)

PERMIT NO. _____ APPROVAL DATE SEP 10 1992
APPROVED BY *[Signature]* TITLE ASSISTANT DISTRICT MANAGER, MINERALS DATE _____
CONDITIONS OF APPROVAL, IF ANY:

CONDITIONS OF APPROVAL ATTACHED TO OPERATOR'S COPY

Div OG NOTICE OF APPROVAL
ut 080-2m-234

*See Instructions On Reverse Side

CONDITIONS OF APPROVAL
APPLICATION FOR PERMIT TO DRILL

Company/Operator: Coastal Oil & Gas Corporation

Well Name & Number: NBU 206

Lease Number: U-01196-C

Location: SWNW Sec. 10 T. 10S R. 22E

Surface Ownership: Federal Lands administered by BLM

NOTIFICATION REQUIREMENTS

- Location Construction - at least forty-eight (48) hours prior to construction of location and access roads.
- Location Completion - prior to moving on the drilling rig.
- Spud Notice - at least twenty-four (24) hours prior to spudding the well.
- Casing String and Cementing - at least twenty-four (24) hours prior to running casing and cementing all casing strings.
- BOP and Related Equipment Tests - at least twenty-four (24) hours prior to initiating pressure tests.
- First Production Notice - within five (5) business days after new well begins, or production resumes after well has been off production for more than ninety (90) days.

For more specific details on notification requirements, please check the Conditions of Approval for Notice to Drill and Surface Use Program.

CONDITIONS OF APPROVAL FOR NOTICE TO DRILL

Approval of this application does not warrant or certify that the applicant holds legal or equitable title to those rights in the subject lease which would entitle the applicant to conduct operations thereon.

Be aware fire restrictions may be in effect when location is being constructed and/or when well is being drilled. Contact the appropriate Surface Management Agency for information.

A. DRILLING PROGRAM

1. Estimated Depth at Which Oil, Gas, Water, or Other Mineral Bearing Zones are Expected to be Encountered

Report ALL water shows and water-bearing sands to Tim Ingwell of this office. Copies of State of Utah form OGC-8-X are acceptable. If noticeable water flows are detected, submit samples to this office along with any water analyses conducted.

All usable water and prospectively valuable minerals (as described by BLM at onsite) encountered during drilling, will be recorded by depth and adequately protected. All oil and gas shows will be tested to determine commercial potential.

2. Pressure Control Equipment

Chart recorders shall be used for all pressure tests.

Test charts, with individual test results identified, shall be maintained on location while drilling and shall be made available to a BLM representative upon request.

If an air compressor is on location and is being utilized to provide air for the drilling medium while drilling, the special drilling requirements in Onshore Oil and Gas Order No. 2, regarding air or gas drilling shall be adhered to. If a mist system is being utilized then the requirement for a deduster shall be waived.

3. Casing Program and Auxiliary Equipment

Surface casing shall have centralizers on the bottom three joints, with a minimum of one centralizer per joint.

As a minimum, the usable water and oil shale resources shall be isolated and/or protected by having a cement top for the production casing at least 200 ft. above the top of the Mahogany oil shale, identified at $\pm 1,818$ ft. If gilsonite is encountered while drilling, it shall be isolated and/or protected via the cementing program.

4. Mud Program and Circulating Medium

Hazardous substances specifically listed by the EPA as a hazardous waste or demonstrating a characteristic of a hazardous waste will not be used in drilling, testing, or completion operations.

No chromate additives will be used in the mud system on Federal and Indian lands without prior BLM approval to ensure adequate protection of fresh water aquifers.

5. Coring, Logging and Testing Program

Daily drilling and completion progress reports shall be submitted to this office on a weekly basis.

All Drill Stem tests (DST) shall be accomplished during daylight hours, unless specific approval to start during other hours is obtained from the AO. However, DSTs may be allowed to continue at night if the test was initiated during daylight hours and the rate of flow is stabilized and if adequate lighting is available (i.e., lighting which is adequate for visibility and vapor-proof for safe operations). Packers can be released, but tripping should not begin before daylight unless prior approval is obtained from the AO.

A cement bond log (CBL) shall be utilized to determine the top of cement (TOC) and bond quality for the production casing.

6. Notification of Operations

The date on which production is commenced or resumed will be construed for oil wells as the date on which liquid hydrocarbons are first sold or shipped from a temporary storage facility, such as a test tank, and for which a run ticket is required to be generated or, the date on which liquid hydrocarbons are first produced into a permanent storage facility, whichever first occurs; and, for gas wells as the date on which associated liquid hydrocarbons are first sold or shipped from a temporary storage facility, such as a test tank, and for which a run ticket is required to be generated or, the date on which gas is first measured through permanent metering facilities, whichever first occurs.

Gas produced from this well may not be vented or flared beyond an initial authorized test period of 30 days or 50 MMCF following its completion, whichever occurs first, without the prior written approval of the Authorized Officer. Should gas be vented or flared without approval beyond the authorized test period, the operator may be directed to shut-in the well until the gas can be captured or approval to continue venting or flaring as uneconomic is granted and the operator shall be required to compensate the lessor for that portion of the gas vented or flared without approval which is determined to have been avoidably lost.

All site security regulations as specified in Onshore Oil & Gas Order No. 3 shall be adhered to.

7. Other Information

All loading lines will be placed inside the berm surrounding the tank battery.

All off-lease storage, off-lease measurement, or commingling on-lease or off-lease will have prior written approval from the AO.

Gas meter runs for each well will be located within 500 feet of the wellhead. The gas flowline will be buried or anchored down from the wellhead to the meter and within 500 feet downstream of the meter run or any production facilities. Meter runs will be housed and/or fenced.

The oil and gas measurement facilities will be installed on the well location. The oil and gas meters will be calibrated in place prior to any deliveries. Tests for meter accuracy will be conducted monthly for the first three months on new meter installations and at least quarterly thereafter. The AO will be provided with a date and time for the initial meter calibration and all future meter proving schedules. A copy of the meter calibration reports will be submitted to the Vernal District Office. All meter measurement facilities will conform with Onshore Oil & Gas Order No. 4 for liquid hydrocarbons and Onshore Oil & Gas Order No. 5 for natural gas measurement.

The use of materials under BLM jurisdiction will conform to 43 CFR 3610.2-3.

There will be no deviation from the proposed drilling and/or workover program without prior approval from the AO. Safe drilling and operating practices must be observed. All wells, whether drilling, producing, suspended, or abandoned will be identified in accordance with 43 CFR 3162.

"Sundry Notice and Report on Wells" (Form 3160-5) will be filed for approval for all changes of plans and other operations in accordance with 43 CFR 3162.3-2.

Section 102(b)(3) of the Federal Oil and Gas Royalty Management Act of 1982, as implemented by the applicable provisions of the operating regulations at Title 43 CFR 3162.4-1(c), requires that "not later than the 5th business day after any well begins production on which royalty is due anywhere on a lease site or allocated to a lease site, or resumes production in the case of a well which has been off production for more than 90 days, the operator shall notify the authorized officer by letter or sundry notice, Form 3160-5, or orally to be followed by a letter or sundry notice, of the date on which such production has begun or resumed."

If you fail to comply with this requirement in the manner and time allowed, you shall be liable for a civil penalty of up to \$10,000 per violation for each day such violation continues, not to exceed a maximum of 20 days. See Section 109(c)(3) of the Federal Oil and Gas Royalty Management Act of 1982 and the implementing regulations at Title 43 CFR 3162.4-1(b)(5)(ii).

APD approval is valid for a period of one (1) year from the signature date. An extension period may be granted, if requested, prior to the expiration of the original approval period.

In the event after-hours approvals are necessary, please contact one of the following individuals:

Gerald E. Kenczka (801) 781-1190
Petroleum Engineer

Ed Forsman (801) 789-7077
Petroleum Engineer

BLM FAX Machine (801) 789-3634

EPA'S LIST OF NONEXEMPT EXPLORATION AND PRODUCTION WASTES

While the following wastes are nonexempt, they are not necessarily hazardous.

Unused fracturing fluids or acids

Gas plant cooling tower cleaning wastes

Painting wastes

Oil and gas service company wastes, such as empty drums, drum rinsate, vacuum truck rinsate, sandblast media, painting wastes, spent solvents, spilled chemicals, and waste acids

Vacuum truck and drum rinsate from trucks and drums, transporting or containing nonexempt waste

Refinery wastes

Liquid and solid wastes generated by crude oil and tank bottom reclaimers

Used equipment lubrication oils

Waste compressor oil, filters, and blowdown

Used hydraulic fluids

Waste solvents

Waste in transportation pipeline-related pits

Caustic or acid cleaners

Boiler cleaning wastes

Boiler refractory bricks

Incinerator ash

Laboratory wastes

Sanitary wastes

Pesticide wastes

Radioactive tracer wastes

Drums, insulation and miscellaneous solids.

B. SURFACE USE PROGRAM

1. Additional Surface Stipulations

Because the well is located adjacent to a golden eagle nesting site, no construction or drilling will be allowed from February 1 to July 15 while birds are nesting.

DIVISION OF OIL, GAS AND MINING

SPUDDING INFORMATION

NAME OF COMPANY: COASTAL 43-047-32341

WELL NAME: NBU 206

Section 10 Township 10S Range 22E County UINTAH

Drilling Contractor COASTAL

Rig # 1

SPUDDED: Date 10/2/92

Time 12:00 NOON

How DRY HOLE

Drilling will commence _____

Reported by DOUG W/LEON ROSS

Telephone # 1-722-4469

Date 10/2/92 SIGNED FRM

UNITED STATES
DEPARTMENT OF THE INTERIOR
BUREAU OF LAND MANAGEMENT

FORM APPROVED
Budget Bureau No. 1004-0135
Expires: March 31, 1993

SUNDRY NOTICES AND REPORTS ON WELLS

Do not use this form for proposals to drill or to deepen or reentry to a different reservoir.
Use "APPLICATION FOR PERMIT—" for such proposals

SUBMIT IN TRIPLICATE

1. Type of Well <input type="checkbox"/> Oil Well <input checked="" type="checkbox"/> Gas Well <input type="checkbox"/> Other	5. Lease Designation and Serial No. U-01196-C
2. Name of Operator Coastal Oil & Gas Corporation	6. If Indian, Allottee or Tribe Name N/A
3. Address and Telephone No. P.O. Box 749 Denver, CO 80201-0749 (303) 573-4476	7. If Unit or CA, Agreement Designation Natural Buttes Unit
4. Location of Well (Footage, Sec., T., R., M., or Survey Description) 2209' FNL & 303' FWL (SW/NW) Section 10, T10S, R22E	8. Well Name and No. NBU #206
	9. API Well No. 43-047-32341
	10. Field and Pool, or Exploratory Area Natural Buttes
	11. County or Parish, State Uintah County, Utah

12. CHECK APPROPRIATE BOX(s) TO INDICATE NATURE OF NOTICE, REPORT, OR OTHER DATA

TYPE OF SUBMISSION	TYPE OF ACTION
<input type="checkbox"/> Notice of Intent	<input type="checkbox"/> Abandonment
<input checked="" type="checkbox"/> Subsequent Report	<input type="checkbox"/> Recompletion
<input type="checkbox"/> Final Abandonment Notice	<input type="checkbox"/> Plugging Back
	<input type="checkbox"/> Casing Repair
	<input type="checkbox"/> Altering Casing
	<input checked="" type="checkbox"/> Other <u>Report of Spud</u>
	<input type="checkbox"/> Change of Plans
	<input type="checkbox"/> New Construction
	<input type="checkbox"/> Non-Routine Fracturing
	<input type="checkbox"/> Water Shut-Off
	<input type="checkbox"/> Conversion to Injection
	<input type="checkbox"/> Dispose Water

(Note: Report results of multiple completion on Well Completion or Recompletion Report and Log form.)

13. Describe Proposed or Completed Operations (Clearly state all pertinent details, and give pertinent dates, including estimated date of starting any proposed work. If well is directionally drilled, give subsurface locations and measured and true vertical depths for all markers and zones pertinent to this work.)*

MIRU Leon Ross Drlg. Spudded surface hole @ 1:00 PM, 10/2/92. Drld 12-1/4" hole to 260' GL. Ran 6 jts 8-5/8" 24# K-55 ST&C csg & set at 268' KB. Cmtd w/150 sx Premium Plus AG + add. Displace w/14.5 BFW & circ cmt to surface.

RECEIVED

OCT 13 1992

DIVISION OF
OIL GAS & MINING

14. I hereby certify that the foregoing is true and correct

Signed [Signature] Title Regulatory Analyst Date 10/8/92

(This space for Federal or State Office use)

Approved by _____ Title _____ Date _____

Conditions of approval, if any: _____

Title 18 U.S.C. Section 1001, makes it a crime for any person knowingly and willfully to make to any department or agency of the United States any false, fictitious or fraudulent statements or representations as to any matter within its jurisdiction.

ENTITY ACTION FORM - FORM 6

OPERATOR Coastal Oil & Gas Corporation

OPERATOR ACCT. NO. N 0230

ADDRESS P.O. Box 749

Denver, CO 80201-0749

ACTION CODE	CURRENT ENTITY NO.	NEW ENTITY NO.	API NUMBER	WELL NAME	WELL LOCATION					SPUD DATE	EFFECTIVE DATE
					QQ	SC	TP	RG	COUNTY		
B	2900	→	43-047-32341	NBU #206	SW/NW	10	10S	22E	Uintah	10/2/92	10/2/92
WELL 1 COMMENTS: <i>Entity added 10-14-92. fcp</i>											
WELL 2 COMMENTS:											
WELL 3 COMMENTS:											
WELL 4 COMMENTS:											
WELL 5 COMMENTS:											

- ACTION CODES** (See instructions on back of form)
- A - Establish new entity for new well (single well only)
 - B - Add new well to existing entity (group or unit well)
 - C - Re-assign well from one existing entity to another existing entity
 - D - Re-assign well from one existing entity to a new entity
 - E - Other (explain in comments section)

NOTE: Use COMMENT section to explain why each Action Code was selected.

(3/89)

RECEIVED

OCT 13 1992

DIVISION OF
OIL GAS & MINING

Eileen Danni Dey
Signature Eileen Danni Dey

Regulatory Analyst 10/8/92

Title _____ Date

Phone No. (303) 573-4476

UNITED STATES
DEPARTMENT OF THE INTERIOR
BUREAU OF LAND MANAGEMENT

FORM APPROVED
Budget Bureau No. 1004-0135
Expires: March 31, 1993

SUNDRY NOTICES AND REPORTS ON WELLS

Do not use this form for proposals to drill or to deepen or reentry to a different reservoir.
Use "APPLICATION FOR PERMIT—" for such proposals

5. Lease Designation and Serial No.

U-01196-C

6. If Indian, Allottee or Tribe Name

N/A

7. If Unit or CA, Agreement Designation

Natural Buttes Unit

8. Well Name and No.

NBU #206

9. API Well No.

43-047-32341

10. Field and Pool, or Exploratory Area

Natural Buttes

11. County or Parish, State

Uintah County, Utah

SUBMIT IN TRIPLICATE

Type of Well

Oil Well Gas Well Other

2. Name of Operator

Coastal Oil & Gas Corporation

3. Address and Telephone No

P.O. Box 749 Denver, CO 80201-0749 (303) 573-4476

4. Location of Well (Fontage, Sec., T., R., M., or Survey Description)

2209' FNL & 303' FW (SW/NW)
Section 10, T10S, R22E

CHECK APPROPRIATE BOX(S) TO INDICATE NATURE OF NOTICE, REPORT, OR OTHER DATA

TYPE OF SUBMISSION

Notice of Intent

Subsequent Report

Final Abandonment Notice

TYPE OF ACTION

Abandonment

Recompletion

Plugging Back

Casing Repair

Altering Casing

Other Report of Operations

Change of Plans

New Construction

Non-Routine Fracturing

Water Shut-Off

Conversion to Injection

Dispose Water

(Note: Report results of multiple completion on Well Completion or Recompletion Report and Log form.)

13. Describe Proposed or Completed Operations (Clearly state all pertinent details, and give pertinent dates, including estimated date of starting any proposed work. If well is directionally drilled, give subsurface locations and measured and true vertical depths for all markers and zones pertinent to this work.)

Please see the attached chronological history for the drilling operations for the above-referenced well.

RECEIVED

OCT 26 1992

DIVISION OF
OIL GAS & MINING

14. I hereby certify that the foregoing is true and correct.

Signed [Signature] Title Regulatory Analyst

Date 10/21/92

(This space for Federal or State Office use)

Approved by _____ Title _____

Date _____

Conditions of approval, if any: _____

Title 18 U.S.C. Section 1001, makes it a crime for any person knowingly and willfully to make to any department or agency of the United States any false, fictitious or fraudulent statements or representations as to any matter within its jurisdiction.

*See instruction on Reverse Side

COASTAL OIL & GAS CORPORATION
CHRONOLOGICAL HISTORY

NBU #206
Natural Buttes Unit
Uintah County, Utah
CoastalDril #1
WI: 100% COGC AFE: 13854
ATD: 7000' (Wasatch) SD: 10/6/92
Csg: 8-5/8" @ 268'
DHC(\$M): 192.9

10/5/92 268' KB. WORT. Spud well at 1:00 p.m. on 10/2/92 w/Leon Ross Drlg. Drill 12-1/4" hole to 260' GL. Run 6 jts 8-5/8" 24# K-55 ST&C csg (tally run 258.11'). RU Halliburton and pmp 150 sx Prem plus AG cmt w/2% CaCl₂ & 1/4"/sx Flocele, 2#/sx Capseal (wt 15.6 ppg and Yd 1.18 cu ft/sx). Displace w/14.5 BFW and circ cmt to surf. CC: \$31,540.

10/6/92 700' Drlg 429'/5.5 hrs. RD, MI and RURT. Press test BOPE, test blinds and pipe rams, CK manifold, kelly, valves to 2000 psi/OK. Hydril and csg to 1500 psi/OK. BLM did not witness test. PU BHA and rot hd. Tag cmt at 250'. Drill cmt and shoe to 268'. Drlg, svy: 1 deg @ 511'. Drlg w/air mist, AIR 1400 CFM. CC: \$69,319.

10/7/92 1980' Drlg 1280'/21 hrs. Drlg, RS, svy: 1-1/2 deg @ 1004'; 1-3/4 deg @ 1507'. Chk BOP. Drlg, TF plugged bit (plastic internal coating from DP). Hit wtr at 1552'. Aerated wtr, 400 CFM. CC: \$78,647.

10/8/92 3160' Drlg 1180'/22.5 hrs. Drlg, svys: 2-1/4 deg @ 2011'; 2-1/4 deg @ 2512'; 1-1/4 deg @ 3013'. Aerated wtr, AIR 400 CFM. CC: \$86,207.

10/9/92 4160' Drlg 1000'/23 hrs. Drlg, svy, RS, chk BOP. Drlg, svy: 1-3/4 deg @ 3523'; 2 deg @ 4016'. Est top of Wasatch @ 4295'. Aerated wtr, AIR 300 SCFM. Cc: \$94,567.

10/10/92 4870' Drlg 710'/23 hrs. Drlg, RS, chk BOP. Drlg, svy @ 4519'. Drlg brks from 4189-98' & 4511-18'. Aerated DAP wtr (6 PPB). Air 300 CFM. CC: \$105,773.

10/11/92 5525' Drlg 655'/23 hrs. Drlg, svys: 2 deg @ 4519' & 1-3/4 deg @ 5023'. Drlg, RS, chk BOP. Drlg brks from 4898-4928', 4958-4974', 4997-5031', 5405-5411'. Aerated DAP wtr (6 PPB). CC: \$115,589.

10/12/92 5980' Drlg 455'/17 hrs. Drlg, drop svy and TFNB. TIH, W&R 5030' to 5524', had 45' fill. RS, chk BOP. Drlg brk from 5517-5522' & 5669-5682'. Aerated wtr, air 300 CFM. Svy: 1-1/2 deg @ 5528'. CC: \$128,577.

10/13/92 6575' Drlg 595'/23 hrs. Drlg, svy: 1-1/4 deg @ 6028'. RS, chk BOP. Drlg brks from 6262-81'; 6502-10'. Aerated wtr, DAP 6 PPB. CC: \$139,837.

10/14/92 7070' POH for logs. 495'/15.5 hrs. Drlg, svy: 1 deg @ 6634'. Drlg,, RS, chk BOP. Circ for ST. Made 30 stds ST to 4200', no tight spots. 10' fill on btm. W&R 54' to btm, 10' fill. Displaced hole w/400 bbls 10# brine. Drop svy and POH for logs. Drlg brks 6591-6603', 6720-36', 6765-87', 6794-6818', 6934-47', 6973-93'. Aerated wtr, DAP 6 PPB. Air 300 CFM (12 hrs). CC: \$151,846.

10/15/92 7070' RDRT. Rig released @ 6:00 a.m., 10/15/92. RU HLS. Log OH to 6988'. Run DLL, GR, Cal from TD to surf; CDL/DSN TD to 2300'. TIH. RU LD machine. LD DP & DC's. RIH w/163 jts of 5-1/2" 17# K-55 8rd LT&C, 7080.85'. Circ & wash 125' to btm. Set csg at 7067'. FC @ 7024'. W/Howco pmp 30 bbls Superflush, 280 sx Type V Hi-fill Std w/.3% HR-7, 1#/sx Capseal. Tail 1200 sx Type H 50-50 Poz w/2% gel, 10% salt, .6% Halad 24, .2% CFR-3, 1#/sx Capseal, 1/4#/sx Flocele. Displace w/163 BW. Bump to 2700 psi, 1000# over. Floats held. ND BOP. Set csg slips w/120,000. Cut off csg. RR. CC: \$245,470.
FINAL DRILLING REPORT.

UNITED STATES
DEPARTMENT OF THE INTERIOR
BUREAU OF LAND MANAGEMENT

SUBMIT IN DUPLICATE*
(See other instructions on reverse side)

Form approved.
Budget Bureau No. 1004-0137
Expires August 31, 1985

WELL COMPLETION OR RECOMPLETION REPORT AND LOG

RECEIVED
DEC 18 1992

1a. TYPE OF WELL: OIL WELL GAS WELL DRY (Other _____)
 b. TYPE OF COMPLETION: NEW WELL WORK OVER DRIFT-EX PITG BACK DIFF. CENVR. Other _____

5. LEASE DESIGNATION AND SERIAL NO.
U-01196-C

6. IF INDIAN ALLOTTEE OR TRIBE NAME
N/A

7. UNIT AGREEMENT NAME
Natural Buttes Unit

8. FARM OR LEASE NAME
NBU

9. WELL NO.
206

10. FIELD AND POOL OR WILDCAT
Natural Buttes

11. SEC., T., R., N., OR BLOCK AND SURVEY OR AREA
Section 10, T10S, R22E

2. NAME OF OPERATOR
Coastal Oil & Gas Corporation

3. ADDRESS OF OPERATOR
P.O. Box 749 Denver, CO 80201-0749 (303) 733-4478

DIVISION OF
OIL GAS & MINING

4. LOCATION OF WELL (Report location clearly and in accordance with any State requirements)*
At surface 2209' FNL & 303' FWL (SW/NW)

At top prod. interval reported below Same as above.

At total depth Same as above.

14. PERMIT NO. 43-047-32341 DATE ISSUED 9/9/92

12. COUNTY OR PARISH Uintah 13. STATE Utah

15. DATE SPUNDED 10/2/92 16. DATE T.D. REACHED 10/13/92 17. DATE COMPL. (Ready to prod.) 11/10/92 18. ELEVATIONS (OF. RKB. ST. OR, ETC.)* 5208' 19. ELEV. CASINGHEAD

20. TOTAL DEPTH, MD & TVD 7070' 21. PLUS. BACK T.D., MD & TVD 6999' 22. IF MULTIPLE COMPL. HOW MANY? 23. INTERVALS DRILLED BY SFC-TD 24. ROTARY TOOLS SFC-TD 25. CABLE TOOLS

24. PRODUCING INTERVAL(S), OF THIS COMPLETION—TOP, BOTTOM, NAME (MD AND TVD)*
6514-6869' Wasatch

25. WAS DIRECTIONAL SURVEY MADE
No

26. TYPE ELECTRIC AND OTHER LOGS RUN
DLL-GR-Cal; CDL-DSN; CBL-CCL-GR 11-17-92 27. WAS WELL CORED
No

28. CASING RECORD (Report all strings set in well)

CASING SIZE	WEIGHT, LB./FT.	DEPTH SET (MD)	HOLE SIZE	CEMENTING RECORD	AMOUNT PULLED
8-5/8"	24#	268'	12-1/4"	150 sx Prem Plus AG + Add	None
5-1/2"	17#	7067'	7-7/8"	1480 sx HiFill & 50/50 Poz	None
				205 sx "C" Bullhead Squeeze	

29. LINER RECORD

SIZE	TOP (MD)	BOTTOM (MD)	BACKS CEMENT*	SCREEN (MD)	30. TUBING RECORD
					SIZE 2-3/8" DEPTH SET (MD) 6485' PACKER SET (MD)

31. PERFORATION RECORD (Interval, size and number) Perforated w/4" csg gun 1 JSPF @ the following depths:

6514'	6801'	6869'
6776'	6820'	
6786'	6838'	
6794'	6850'	

32. ACID. SHOT. FRACTURE CEMENT SQUEEZE, ETC.

DEPTH INTERVAL (MD)	AMOUNT AND KIND OF MATERIAL USED
6514-6869'	2000 gals 15% HCL + 30 B.S.'s
6514-6869'	68,418 gal gel 3% KCL wtr + 30-15% CO ₂ ; 192,280# 20/40 sand

33. PRODUCTION
DATE FIRST PRODUCTION 10/26/92 PRODUCTION METHOD (Flowing, gas lift, pumping—size and type of pump) Flowing WELL STATUS (Producing or shut-in) SI

DATE OF TEST	HOURS TESTED	CHOKER SIZE	PROD'N. FOR TEST PERIOD	OIL—BSL.	GAS—MCF.	WATER—BSL.	GAS-OIL RATIO
11/10/92	24	18/64"		0	3000	0	N/A
FLOW TUBING PRESS.	CASING PRESSURE	CALCULATED 24-HOUR RATE	OIL—BSL.	GAS—MCF.	WATER—BSL.	OIL GRAVITY-API (CORR.)	
1500	1450		0	3000	0	N/A	

34. DISPOSITION OF GAS (Sold, used for fuel, vented, etc.) SIWOPLC TEST WITNESSED BY B. Rawlings

35. LIST OF ATTACHMENTS
Chronological history.

36. I hereby certify that the foregoing and attached information is complete and correct as determined from all available records
SIGNED Eileen Danni Day TITLE Regulatory Analyst DATE 12/15/92

*(See instructions and spaces for Additional Data on Reverse Side)

37. SUMMARY OF POROUS ZONES: (Show all important zones of porosity and contents thereof; cored intervals; and all drill-stem, tests, including depth interval tested, cushion used, flowing and shut-in pressures, and recoveries):

FORMATION	TOP	BOTTOM	DESCRIPTION, CONTENTS, ETC.	GEOLOGIC MARKERS		
				NAME	MEAS. DEPTH	TRUE VERT. DEPTH
				Wasatch	4294'	4294'

38.

THE COASTAL CORPORATION
PRODUCTION REPORT

CHRONOLOGICAL HISTORY

PAGE 2

NBU #206
SW/NW SECTION 10, T10S-R22E
NATURAL BUTTES UNIT
UINTAH COUNTY, UTAH
WI: 100% COGC AFE: 13854
TD: 7070' (WASATCH) SD: 10/6/92
CSG: 5-1/2" @ 7067'
PERFS: 6514'-6869'
CWC(M\$): 402.4

- 10/16/92 WOCU. Drop from report until further activity.
TC: \$245,470
- 10/23/92 WO completion rig. MIRU Cutters WLS w/mast truck. Ran CBL-CCL-GR log from 6979' to sfc w/1000 psi on csg. Good bond, TOC @ 1210'.
RDMO WL.
DC: \$23,260 TC: \$268,730
- 10/26/92 MIRU Cutters Wireline. Perf 9 holes: 6514', 6776', 6786', 6794', 6801', 6820', 6838', 6850', 6869'. RD Cutters, RU Smith. TIH w/NC, 1-jt 2-3/8", SN, 212 jts 2-3/8". Spot acid across perfs. POOH & LD 12 jts. ND BOP, NU tree. Displace 2000 gal 15% HCl, 30 - 1.3 SG balls. Ball out. Max press 5000 psi, avg press 4400 psi. Max rate 7 BPM, avg rate 6.3 BPM. ISIP 1330 psi, 5 min 1070 psi, 10 min 980 psi, 15 min 940 psi. RD Smith. Open well to pit on 20/64" chk.
DC: \$7,795 TC: \$276,525
- 10/26/92 Flwg 1.0 MMCFD, FTP 500 psi, CP 650 psi, 20/64" chk.
- 10/27/92 SI, WO frac. Flwd 1.2 MMCFD dry gas, FTP 500 psi, CP 625 psi, 20/64" chk. Shut-in @ 12:00 p.m., 12/26/92. RDMO CU. Drop from report.
DC: \$18,950 TC: \$295,475
- 11/10/92 Flow back after frac. Set & fill frac tanks & CO₂ vessels. MIRU Western Company frac equip. Frac perfs 6514'-6869' (9 holes) w/68,418 gal gel 3% KCl wtr + 30%-15% CO₂ & 192,280# 20/40 sand. AIR 30 BPM @ 3500 psi. ISIP 2200 psi, 15 min 2000 psi. SI 2-hrs. Start flow back @ 5:00 p.m. on 18/64" chk. 1629 BLTBR.
DC: \$66,500 TC: \$361,975
- 11/10/92 Flwg 1.5 MMCFD CO₂, FTP 1050 psi, CP 950 psi, 18/64" chk, 6 BWPB.
- 11/11/92 SI, WOPLC. Flwd 3.0 MMCFD dry gas, FTP 1500 psi, CP 1450 psi, 18/64" chk. SI @ 6:30 a.m., 11/11/92. Drop from report.

COASTAL OIL & GAS CORPORATION
CHRONOLOGICAL HISTORY

NBU #206
Natural Buttes Unit
Uintah County, Utah
CoastalDril #1
WI: 100% COGC AFE: 13854
ATD: 7000' (Wasatch) SD: 10/6/92
Csg: 8-5/8" @ 268'
DHC(\$M): 192.9

- 10/5/92 268' KB. WORT. Spud well at 1:00 p.m. on 10/2/92 w/Leon Ross Drlg. Drill 12-1/4" hole to 260' GL. Run 6 jts 8-5/8" 24# K-55 ST&C csg (tally run 258.11'). RU Halliburton and pmp 150 sx Prem plus AG cmt w/2% CaCl₂ & 1/4"/sx Flocele, 2#/sx Capseal (wt 15.6 ppg and Yd 1.18 cu ft/sx). Displace w/14.5 BFW and circ cmt to surf. CC: \$31,540.
- 10/6/92 700' Drlg 429'/5.5 hrs. RD, MI and RURT. Press test 80PE, test blinds and pipe rams, CK manifold, kelly, valves to 2000 psi/OK. Hydril and csg to 1500 psi/OK. BLM did not witness test. PU BHA and rot hd. Tag cmt at 250'. Drill cmt and shoe to 268'. Drlg, svy: 1 deg @ 511'. Drlg w/air mist, AIR 1400 CFM. CC: \$69,319.
- 10/7/92 1980' Drlg 1280'/21 hrs. Drlg, RS, svy: 1-1/2 deg @ 1004'; 1-3/4 deg @ 1507'. Chk BOP. Drlg, TF plugged bit (plastic internal coating from DP). Hit wtr at 1552'. Aerated wtr, 400 CFM. CC: \$78,647.
- 10/8/92 3160' Drlg 1180'/22.5 hrs. Drlg, svys: 2-1/4 deg @ 2011'; 2-1/4 deg @ 2512'; 1-1/4 deg @ 3013'. Aerated wtr, AIR 400 CFM. CC: \$86,207.
- 10/9/92 4160' Drlg 1000'/23 hrs. Drlg, svy, RS, chk BOP. Drlg, svy: 1-3/4 deg @ 3523'; 2 deg @ 4016'. Est top of Wasatch @ 4295'. Aerated wtr, AIR 300 SCFM. Cc: \$94,567.
- 10/10/92 4870' Drlg 710'/23 hrs. Drlg, RS, chk BOP. Drlg, svy @ 4519'. Drlg brks from 4189-98' & 4511-18'. Aerated DAP wtr (6 PPB). Air 300 CFM. CC: \$105,773.
- 10/11/92 5525' Drlg 655'/23 hrs. Drlg, svys: 2 deg @ 4519' & 1-3/4 deg @ 5023'. Drlg, RS, chk BOP. Drlg brks from 4898-4928', 4958-4974', 4997-5031', 5405-5411'. Aerated DAP wtr (6 PPB). CC: \$115,589.
- 10/12/92 5980' Drlg 455'/17 hrs. Drlg, drop svy and TFNB. TIH, W&R 5030' to 5524', had 45' fill. RS, chk BOP. Drlg brk from 5517-5522' & 5669-5682'. Aerated wtr, air 300 CFM. Svy: 1-1/2 deg @ 5528'. CC: \$128,577.
- 10/13/92 6575' Drlg 595'/23 hrs. Drlg, svy: 1-1/4 deg @ 6028'. RS, chk BOP. Drlg brks from 6262-81'; 6502-10'. Aerated wtr, DAP 6 PPB. CC: \$139,837.
- 10/14/92 7070' POH for logs. 495'/15.5 hrs. Drlg, svy: 1 deg @ 6634'. Drlg,, RS, chk BOP. Circ for ST. Made 30 stds ST to 4200', no tight spots. 10' fill on btm. W&R 54' to btm, 10' fill. Displaced hole w/400 bbls 10# brine. Drop svy and POH for logs. Drlg brks 6591-6603', 6720-36', 6765-87', 6794-6818', 6934-47', 6973-93'. Aerated wtr, DAP 6 PPB. Air 300 CFM (12 hrs). CC: \$151,846.
- 10/15/92 7070' RDRT. Rig released @ 6:00 a.m., 10/15/92. RU HLS. Log OH to 6988'. Run DLL, GR, Cal from TD to surf; CDL/DSN TD to 2300'. TIH. RU LD machine. LD DP & DC's. RIH w/163 jts of 5-1/2" 17# K-55 8rd LT&C, 7080.85'. Circ & wash 125' to btm. Set csg at 7067'. FC @ 7024'. W/Howco pmp 30 bbls Superflush, 280 sx Type V Hi-Fill Std w/.3% HR-7, 1#/sx Capseal. Tail 1200 sx Type H 50-50 Poz w/2% gel, 10% salt, .6% Halad 24, .2% CFR-3, 1#/sx Capseal, 1/4#/sx Flocele. Displace w/163 BW. Bump to 2700 psi, 1000# over. Floats held. ND BOP. Set csg slips w/120,000. Cut off csg. RR. CC: \$245,470.
FINAL DRILLING REPORT.

UNITED STATES
DEPARTMENT OF THE INTERIOR
BUREAU OF LAND MANAGEMENT

FORM APPROVED
Budget Bureau No. 1004-0135
Expires: March 31, 1993

SUNDRY NOTICES AND REPORTS ON WELLS

Do not use this form for proposals to drill or to deepen or reentry to a different reservoir.
Use "APPLICATION FOR PERMIT—" for such proposals

5. Lease Designation and Serial No.

U-01196-C

6. If Indian, Allottee or Tribe Name

N/A

7. If Unit or CA, Agreement Designation

Natural Buttes Unit

8. Well Name and No.

NBU #206

9. API Well No.

43-047-32341

10. Field and Pool, or Exploratory Area

Natural Buttes

11. County or Parish, State

Uintah County, Utah

SUBMIT IN TRIPLICATE

1. Type of Well

Oil Well Gas Well Other

2. Name of Operator

Coastal Oil & Gas Corporation

3. Address and Telephone No.

P. O. Box 749 Denver, CO 80201-0749 (303) 573-4476

4. Location of Well (Footage, Sec., T., R., M., or Survey Description)

2209' FNL & 303' FWL (SW/NW)
Section 10, T10S-R22E

12. CHECK APPROPRIATE BOX(s) TO INDICATE NATURE OF NOTICE, REPORT, OR OTHER DATA

TYPE OF SUBMISSION

Notice of Intent
 Subsequent Report
 Final Abandonment Notice

TYPE OF ACTION

Abandonment
 Recompletion
 Plugging Back
 Casing Repair
 Altering Casing
 Other First Sales

Change of Plans
 New Construction
 Non-Routine Fracturing
 Water Shut-Off
 Conversion to Injection
 Dispose Water

(Note: Report results of multiple completion on Well Completion or Recompletion Report and Log form.)

13. Describe Proposed or Completed Operations (Clearly state all pertinent details, and give pertinent dates, including estimated date of starting any proposed work. If well is directionally drilled, give subsurface locations and measured and true vertical depths for all markers and zones pertinent to this work.)*

The above referenced well was connected to CIG's gas salesline and first sales occurred at 2:30 p.m., 1/30/93, with a rate of 1861 MCFPD, 0 BOPD, 0 BWPD, FTP 2626 psi, SICP 2204 psi, on 11/64" choke.

RECEIVED

FEB 16 1993

DIVISION OF
OIL, GAS & MINING

14. I hereby certify that the foregoing is true and correct

Signed [Signature] Title Regulatory Analyst Date 2/4/93

(This space for Federal or State office use)

Approved by _____ Title _____ Date _____
Conditions of approval, if any: _____

Title 18 U.S.C. Section 1001, makes it a crime for any person knowingly and willfully to make to any department or agency of the United States any false, fictitious or fraudulent statements or representations as to any matter within its jurisdiction.

*See instruction on Reverse Side

UNITED STATES
DEPARTMENT OF THE INTERIOR
BUREAU OF LAND MANAGEMENT

FORM APPROVED
Budget Bureau No. 1004-0135
Expires: March 31, 1993

SUNDRY NOTICES AND REPORTS ON WELLS

Do not use this form for proposals to drill or to deepen or reenter a well.
Use "APPLICATION FOR PERMIT—" for such operations.

RECEIVED
JUL 12 1993

6. Lease Designation and Serial No.
U-01196-C

7. If Indian, Advice of Title Name
N/A

SUBMIT IN TRIPLICATE

8. Well Name and No.
Natural Buttes Unit

9. API Well No.
NBU #206

10. Field and Pool, or Exploratory Area
43-047-32341

11. County or Parish, State
Natural Buttes

12. County or Parish, State
Uintah County, Utah

Type of well
 Oil Well
 Gas Well
 Other

Name of Operator
Coastal Oil & Gas Corporation

Address and Telephone No.
P. O. Box 749 Denver, CO 80201-0749 (303) 573-4476

Location of Well (Footage, Sec., T., R., M., or Survey Description)
2209' FNL & 303' FWL
Section 10, T10S-R22E

DIVISION OF
OIL GAS & MINING

CHECK APPROPRIATE BOX(S) TO INDICATE NATURE OF NOTICE, REPORT, OR OTHER DATA

TYPE OF SUBMISSION

- Notice of Intent
- Subsequent Report
- Final Abandonment Notice

TYPE OF ACTION

- Abandonment
- Recompletion
- Plugging Back
- Casing Repair
- Altering Casing
- Other NTL 2B; IV
- Change of Plans
- New Construction
- Non-Routine Fracturing
- Water Shut-Off
- Conversion to Injection
- Dispose Water

(Note: Report results of maintenance on well completion or recompletion upon and log form.)

1. Describe Proposed or Completed Operations (Clearly state all pertinent details, and give pertinent dates, including estimated date of starting any proposed work. If well is directionally drilled, give subsurface locations and measured and true vertical depths for all markers and zones pertinent to this work.)

Coastal Oil & Gas Corporation hereby requests permission to dispose of produced water in unlined pits per NTL 2B, IV; for the subject well:

- 1) This well is completed in the Wasatch formation and produces less than 5 barrels of water per day on a monthly basis.
- 2) Two unlined pits per location are used, in most cases, due to the size and layout of the location: 40' x 40' x 8' and 6' x 6' x 6' deep with berms surrounding them. Each pit is fenced and has cement corner posts, per BLM specifications. (See the attached typical facilities diagram.)
- 3) The average evaporation rate for the area compensated for annual rainfall is 70 inches per year.
- 4) The estimated percolation rate based on the soil characteristics under and adjacent to the pits is 2-6 inches per hour.
- 5) The depth of usable water aquifers in this area is approximately 1500 feet.

Accepted by the State
of Utah Division of
Oil, Gas and Mining

I hereby certify that the foregoing is true and correct

Signed [Signature]

Regulatory Analyst

Date: 7-8-93

Federal Approval 2/8/93

(This space for Federal or State office use)

Approved by _____ Title _____ Date _____
Conditions of approval, if any:

COASTAL OIL & GAS CORP.
NATURAL BUTTES UNIT
TYPICAL FACILITIES LAYOUT
NTL-2B; IV

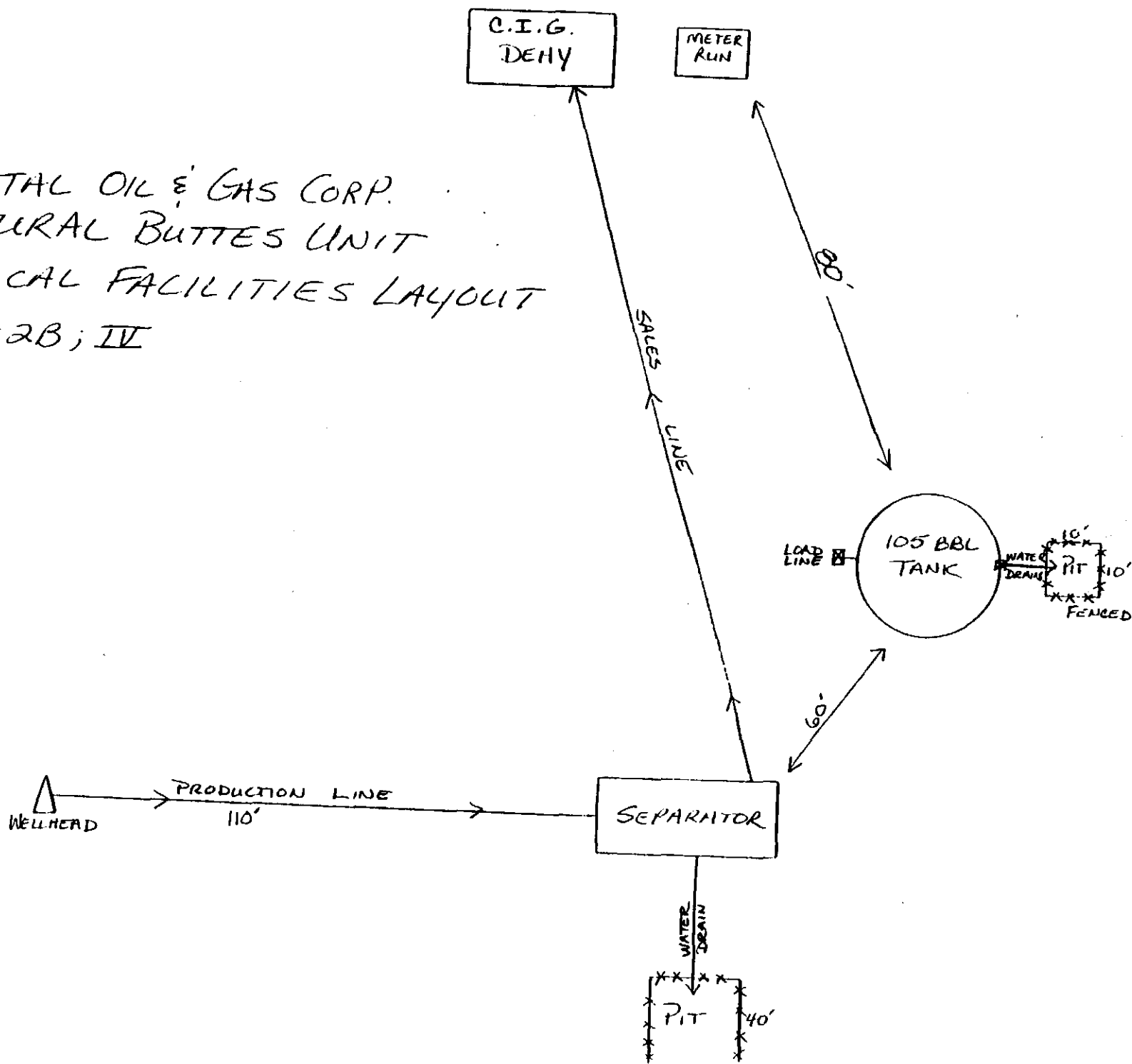

UNITED STATES
DEPARTMENT OF THE INTERIOR
BUREAU OF LAND MANAGEMENT

FORM APPROVED
Budget Bureau No. 1004-0135
Expires: March 31, 1993

SUNDRY NOTICES AND REPORTS ON WELLS

Do not use this form for proposals to drill or to deepen or reentry to a different reservoir.
Use "APPLICATION FOR PERMIT" - for such proposals

5. Lease Designation and Serial No.

U-01196-C

6. If Indian, Alottee or Tribe Name

N/A

7. If Unit or CA, Agreement Designation

Natural Buttes Unit

8. Well Name and No.

NBU #206

9. API Well No.

43-047-32341

10. Field and Pool, Or Exploratory Area

Natural Buttes

11. County or Parish, State

Uintah County, UT

SUBMIT IN TRIPLICATE

1. Type of Well

Oil Well Gas Well Other

2. Name of Operator

Coastal Oil & Gas Corporation

3. Address and Telephone No.

P. O. Box 749, Denver, CO 80201-0749 (303) 573-4476

4. Location of Well (Footage, Sec., T., R., M., Or Survey Description)

2209' FNL & 303' FWL
SW/NW Section 10-T10S-R22E

12. CHECK APPROPRIATE BOX(S) TO INDICATE NATURE OF NOTICE, REPORT, OR OTHER DATA

TYPE OF SUBMISSION

TYPE OF ACTION

Notice of Intent
 Subsequent Report
 Final Abandonment Notice

Abandonment
 Recompletion
 Plugging Back
 Casing Repair
 Altering Casing
 Other Sand Frac & Commingle

Change of Plans
 New Construction
 Non-Routine Fracturing
 Water Shut-Off
 Conversion to Injection
 Dispose Water

(NOTE: Report results of multiple completion on Well Completion or Recompletion Report and Log form.)

13. Describe Proposed or Completed Operations (Clearly state all pertinent details, and give pertinent dates, including estimated date of starting any proposed work. If well is directionally drilled, give subsurface locations and measured and true vertical depths for all markets and zones pertinent to this work.)*

Please see the attached procedure to recomplete to the Upper Wasatch, sand frac, and commingle with the Lower Wasatch in the subject well.

Accepted by the
Utah Division of
Oil, Gas and Mining

FOR RECORD ONLY

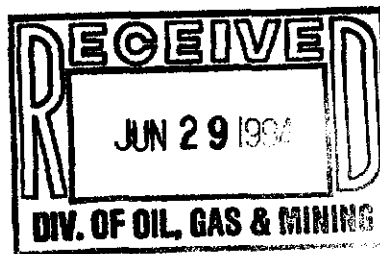

14. I hereby certify that the foregoing is true, and correct

Signed N.O. Shiflett Title District Drilling Manager Date 06/28/94
N.O. Shiflett

(This space for Federal or State office use)

APPROVED BY _____ Title _____ Date _____
Conditions of approval, if any: _____

Title 18 U.S.C. Section 1001, makes it a crime for any person knowingly and willfully to make to any department or agency of the United States any false, fictitious or fraudulent statements or representations as to any matter within its jurisdiction.

*See Instruction on Reverse Side

PROCEDURE- Recomplete to U. Wasatch & Sand Frac & Commingle w/L. Wasatch

NBU 206

Natural Buttes Field
Uintah County, Utah

May 31, 1994

Well Data

Location: 2209' FNL & 303' FWL (SW/NW) Section 10, T10S-R22E
WI: 100.0000% (COGC) NRI: 73.9% (COGC)
Elevation: 5208' GL, 5223' KB
TD: 7,070'
PBSD: 6,999'
Spud Date: 10/2/92
Casing Record: 8-5/8 " 24# K-55 ST&C @ 268', cmtd w/150 sx (circ)
5-1/2 " 17# K-55 LT&C @ 7,067', cmtd w/1480 sx.
TOC @ 1210' (CBL 10/22/92). Pump 205 sx top job down 8-5/8 " X
5-1/2 " annulus, sqzd w/2 bbls cmt left.
Tubing Record: 2-3/8 " 4.7# J-55 EUE @ 6,331'.
Depth Reference: Halliburton CD-DSN porosity log dated October 14, 1992.
Existing Perforations: Mesaverde 6514', 6776', 6786', 6794', 6801', 6820', 6838', 6850'
6869', 1SPF, 9 holes w/4 " csg gun.
Cement Bond: Good to Excellent through Wasatch producing interval, (Avg 95%).

Tubular Detail:

<u>Description</u>	<u>Capacity</u> <u>Interval</u>	<u>Burst</u> <u>ID</u>	<u>Collapse</u> <u>Drift</u>	<u>(BPF)</u>	<u>(psi)</u>	<u>(psi)</u>
5-1/2 " 17# K-55 LT&C	0-7,067'	4.892"	4.767"	.0232	5,320	4,910
2-3/8 " 4.7# J-55 EUE	0-6,331'	2.041"	1.947"	.00387	7,700	8,100

Cumulative Production: 210,212 MCF, 159 BC, 279 BW (3/94)

Proposed Procedure

1. MIRU workover rig. Kill well with 3% KCl water. ND Tree, NU BOP. Dump 400 ft 20/40 mesh sand and 100' 100 mesh sand (Top of sand +/- 6400'). Pressure test csg to 4000 psi. Swab down casing to 3000 feet. TOH w/tbg.

2. RU wireline & perforate as follows w/ 4" csg gun 1 JSPF as follows:

4518'	4924'	5011'	5018'	5413'	5525'	5678'
5684'	6275'	6283'				

Total of 10 holes. RD wireline. Note: The Wasatch sand at perms 5678-84' has excellent log characteristics and may have a natural rate over 1000 MCFD. Additionally, the sand at 4924' correlates to the Ute Trail 83x-9h well which is 800 feet NW. The 83x-9h had a 36000 MCFD AOF from this sand. Due to depletion concerns, use a low gram charge for this perf.

3. TIH w/tbg to 6280', spot 1720 gal 15% HCl acid. TOH to 4470'. ND BOP, NU Frac valve. Spot 500 gal 15% HCl to the end of tbg & acidize perms using 20 ball sealers. Max pressure 4800 psi.
4. Flow test well until well cleans up acid water. Kill well. TOH w/tbg.
5. PU RBP & pkr w/1.78" "F" nipple (1 tbg jt, perf tbg sub and tbg pup (pressure bomb hanger assembly), 1.87" "F" nipple for tbg plug & TIH. Set RBP @ 4960'. Pressure test to 2000 psi w/pkr. Release pkr & reset @ 4900'. RIH w/ 24 hr pressure bombs & set in 1.78" "F" nipple.
6. Swab perforation 4924' in until gas flows. Flow gas for 2 hours maximum. Shut well in. RIH w/tbg plug & set in 1.87" "F" nipple. Let pressure build for 20 hours, then load tbg to equalize pressure, RU slick line & retrieve tbg plug & bombs.
7. Kill well, release pkr & TIH & release RBP.
8. TOH w/RBP & pkr w/ "F" nipples, perf tbg sub and tbg pup (pressure bomb hanger assembly) to 4560' & set RBP @ 4560'. Pressure test to 2000 psi w/pkr. Release pkr & reset @ 4490'. RIH w/24 hr pressure bombs & set in "F" nipple.
9. Swab perforation 4518' in until gas flows. Flow gas for 2 hours maximum. Shut well in. RIH w/tbg plug & set in 1.87" "F" nipple. Let pressure build for 20 hours, then load tbg to equalize pressure, RU slick line & retrieve tbg plug & bombs.
10. Kill well, release pkr & TIH & release RBP. TOH w/tbg & BHA. LD BHA.
11. TIH w/notched collar, 1 jt tbg, SN & 2-3/8" tbg to 4400' w/blast joint at the surface.
12. ND BOP, NU Frac valve assembly.
13. Frac well down 5-1/2" X 2-3/8" annulus with 110,000 gal 40# Borate gel with 211,750# 20/40 sand as follows:
 - a. 33,000 gal gelled pad.
 - b. 19,250 gal gelled sand laden fluid w/1 ppg 20/40 mesh sand.

- c. 19,250 gal gelled sand laden fluid w/2 ppg 20/40 mesh sand.
- d. 19,250 gal gelled sand laden fluid w/3 ppg 20/40 mesh sand.
- e. 9,625 gal gelled sand laden fluid w/4 ppg 20/40 mesh sand.
- f. 9,625 gal gelled sand laden fluid w/6 ppg 20/40 mesh sand.
- g. Displace with 100 bbls 3% KCl water.

- NOTES:
- 1. Frac to have 3% KCl base.
 - 2. Pump @ 30-35 BPM.
 - 3. Max surface pressure 4800 psi.
 - 4. Tag sand with radioactive low density zero wash tracer.
 - Scandium -- pad stage
 - Antimony -- 1 & 2 ppg stages
 - Iridium -- 4 & 6 ppg stages

- 14. Shut well in for 1 hour. Flow back to pit to clean up. After well cleans up, run prism log. Return well to production.
- 15. RU coiled tubg unit and clean out sand covering perfs 6514-6869'. RD coiled tubg unit.
- 16. RDMO workover rig.

UNITED STATES
DEPARTMENT OF THE INTERIOR
BUREAU OF LAND MANAGEMENT

FORM APPROVED
Budget Bureau No. 1004-0135
Expires: March 31, 1993

SUNDRY NOTICES AND REPORTS ON WELLS

Do not use this form for proposals to drill or to deepen or reentry to a different reservoir.
Use "APPLICATION FOR PERMIT" - for such proposals

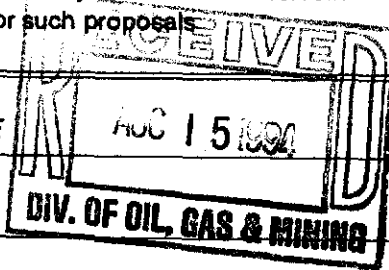

SUBMIT IN TRIPLICATE

1. Type of Well <input type="checkbox"/> Oil Well <input checked="" type="checkbox"/> Gas Well <input type="checkbox"/> Other	5. Lease Designation and Serial No. U-01196-C
2. Name of Operator Coastal Oil & Gas Corporation	6. If Indian, Alottee or Tribe Name N/A
3. Address and Telephone No. P. O. Box 749, Denver, CO 80201-0749 (303) 573-4476	7. If Unit or CA, Agreement Designation Natural Buttes Unit
4. Location of Well (Footage, Sec., T., R., M., Or Survey Description) 2209' FNL & 303' FWL SW/NW Section 10-T10S-R22E	8. Well Name and No. NBU #206
	9. API Well No. 43-047-32341
	10. Field and Pool, Or Exploratory Area Natural Buttes
	11. County or Parish, State Uintah County, UT

12. CHECK APPROPRIATE BOX(S) TO INDICATE NATURE OF NOTICE, REPORT, OR OTHER DATA

TYPE OF SUBMISSION	TYPE OF ACTION
<input type="checkbox"/> Notice of Intent	<input type="checkbox"/> Abandonment
<input checked="" type="checkbox"/> Subsequent Report	<input checked="" type="checkbox"/> Recompletion
<input type="checkbox"/> Final Abandonment Notice	<input type="checkbox"/> Plugging Back
	<input type="checkbox"/> Casing Repair
	<input type="checkbox"/> Altering Casing
	<input checked="" type="checkbox"/> Other <u>Sand Frac & Commingle</u>
	<input type="checkbox"/> Change of Plans
	<input type="checkbox"/> New Construction
	<input type="checkbox"/> Non-Routine Fracturing
	<input type="checkbox"/> Water Shut-Off
	<input type="checkbox"/> Conversion to Injection
	<input type="checkbox"/> Dispose Water

(NOTE: Report results of multiple completion on Well Completion or Recompletion Report and Log form.)

13. Describe Proposed or Completed Operations (Clearly state all pertinent details, and give pertinent dates, including estimated date of starting any proposed work. If well is directionally drilled, give subsurface locations and measured and true vertical depths for all markets and zones pertinent to this work.)

Please see the attached chronological history for the procedure performed to recomplete to the Upper Wasatch, sand frac, and commingle with the Lower Wasatch in the subject well.

14. I hereby certify that the foregoing is true and correct

Signed N.O. Shiflett Title District Drilling Manager Date 08/05/94

(This space for Federal or State office use)

APPROVED BY _____ Title _____ Date _____

Conditions of approval, if any: _____

Title 18 U.S.C. Section 1001, makes it a crime for any person knowingly and willfully to make to any department or agency of the United States any false, fictitious or fraudulent statements or representations as to any matter within its jurisdiction.

THE COASTAL CORPORATION
PRODUCTION REPORT

CHRONOLOGICAL HISTORY

PAGE 3

NBU #206 (Recomplete U. Wasatch)
SW/NW SECTION 10, T10S-R22E
NATURAL BUTTES UNIT
UINTAH COUNTY, UTAH
WI: 100% COGC AFE: 14615
TD: 7070' PBD: 6999'
CSG: 5-1/2" @ 7067'
PERFS: 4518'-6283' (Wasatch)
6514'-6869' (MesaVerde)
CWC(M\$): 170.0 /CC(\$M): 100.7

7/8/94 PO: Prep to ck sd fill & press tst. MIRU Colo. Well Serv. rig #20. Killed well w/130 bbls 3% KCl wtr. ND WH. NU BOP. RU Western Co. Spot 7780# 20-40 sd & 2660# 100 mesh sd over perfs 6514'-6869'. POOH w/tbg. SDFN. DC: \$8.440 TC: \$8,440

7/10/94 PO: Prep to kill tbg & ND BOP. NU WH. Press tst csg & sd plug to 4000 PSI - ok. RU Cutters WLS. Tag PBD @ 6370'. *Perf 10 holes 4518'-6283' w/4" csg gun. RIH w/tbg to 6276'. RU Western. Spot 41 bbls 15% HCl across perfs. PU tbg to 4462' BD perfs w/31 bbls 15% HCl + 30 BS's. BD @ 1800 PSI. Avg IR 9.5 BPM @ 4000 PSI. Ball act to 5000 PSI, did not ball off. ISIP 1300. 15 min 800 PSI. Flow 45 BW/1.5 hrs. Kicked off, flw to pit 2 hrs. 500 MCFD w/hby mist. Attempt to kill well to POOH w/tbg & run BHP tools. 500 PSI back press req to stop gas entry while CIRC w/390 KCl wtr. SDFN. *Perf @ 4924' shot w/12 gram charge, all others shot w/19.5 gram charge. Flwd 1.0 MMCFD, 30 BW FTP 500#. DC: \$11,640 TC: \$20,080

7/11/94 PO: Flow back after acid brk dn. SICIP 1200 PSI. Killed tbg w/20 bbls 10# brine wtr. ND BOP. NU WH. Well kicked off 15 min after NU WH. RDMO Colo Well Serv rig #20. Flow well overnight on 20/64" chk. Tbg - 138 jts landed @ 4462' w/notched collar on btm. SN 1 jt above & 10' blast jt on top. DC: \$1,900 TC: \$21,980

7/12/94 PO: Flwg 850 MCFD, 10 BWP, FTP 400 PSI on 20/64" chk.

7/13/94 PO: Flwg 808 MCFD, 10-20 BWP, FTP 400# on 25/64" chk.

7/14/94 PO: Flwg 632 MCFD, FTP 350# on 22/64" chk.

7/15/94 PO: Flwg 620 MCFD, SICIP 860, FTP 350 on 22/64" chk.

7/19/94 PO: Prep to frac Wed., 7/20/94.

7/20/94 PO: Prep to frac today.

7/21/94 PO: Flw back after frac. Haul wtr & sd. RU Western CO & frac Wasatch perfs 4518'-6283', 10 holes w/2685 bbls 35# borate & 330,000# 20-40 sd in 2 stages. 1st stage 25 bpm @ 2850 PSI, dropped 5 balls, good ball action. Started @ 25 BPM, reload to 20 BPM because seemed to be fracting out of zone. ARO 2400 PSI after going to 20 BPM. ISIP 1620 force closure.

TIME	CSG	TBG	CHK	SAND	BW
1:00	450	350	20/64	tr	60
2:00	100	50		"	15
3:00	0	0			0
4:00	0	0		tr	0
5:00	0	0			0
6:00	0	0			0
7:00	50	100		hvy	10
8:00	150	450		tr	15
9:00	300	550		no	10
10:00	400	550			5

THE COASTAL CORPORATION
 PRODUCTION REPORT

CHRONOLOGICAL HISTORY

NBU #206 (Recomplete U. Wasatch)
 SW/NW SECTION 10, T10S-R22E
 NATURAL BUTTES UNIT
 UINTAH COUNTY, UTAH
 WI: 100% COGC AFE: 14615
 TD: 7070' PBD: 6999'
 CSG: 5-1/2" @ 7067'
 PERFS: 4518'-6283' (Wasatch)
 6514'-6869' (MesaVerde)
 CWC(M\$): 170.0 /CC(\$M): 126.2

PAGE 4

7/21/94 CONT.

TIME	CSG	TBG	CHK	SAND	BW
11:00	550	550			5
12:00 AM	650	600			5
1:00	700	600			3
2:00	750	650			3
3:00	850	600		hvy	3
4:00	550	550		hvy	2
5:00	1050	550		no	2
6:00	1050	575			2
7:00	1050	750			2

1.5 MMCFPD
 DC: \$78,850

TC: \$100,690

- 7/22/94 Flwg after frac - 800 MCFD, FTP 550# on 20/64" chk, 75 BLWPD.
- 7/23/94 Flwg 1.0 MMCFPD, 50 BWP, FTP 575# on 20/64" chk, SICIP 900#.
- 7/24/94 Flwg 1.0 MMCFPD, 50 BWP, FTP 550# on 20/64" chk, SICIP 950#.
- 7/25/94 Flwg 1.0 MMCFPD, 50 BWP, FTP 525# on 20/64" chk, SICIP 825#.
Final report.
- 8/01/94 PO: Prep to CO bad valves. RU Nowcam, CO to 6300'. SD, out of N₂. TIH w/1 1/4" coil tbg, tag @ 6250'. CO sd to 6850'. Hot oiler broke dwn & coil tbg leaked. TOH. Btm master valve will not close & top master valve leaking. SD. TIH w/1 1/4" coil tbg, CO sd to 6750'. Hot oil truck broke dwn. TOH.
 TC: \$121,400
- 8/02/94 PO: On production. Prep to CO sand. RU Sun Oilfield Service and run PBD 6964. CO 2 bad valves & MO.
 DC: \$4,650 TC: \$126,180
- 8/03/94 PO: Flow testing U. Wasatch. FARO 537 MCFD, FTP 600#, FCP 900# on 10/64" chk.
- 8/04/94 PO: Flow testing U. Wasatch. Flwd 899 MCFD, 40 BWP, FTP 550# on 18/64" chk, SICIP 825#.
- 8/05/94 PO: Flwg 976 MCFD, FTP 530# on 18/64" chk, 50 BWP. Prior production: 180 MCFD. FINAL REPORT.

UNITED STATES
 DEPARTMENT OF THE INTERIOR
 BUREAU OF LAND MANAGEMENT

SUBMIT IN DUPLICATE*

(See other instructions on reverse side)

Form approved.
 Budget Bureau No. 1004-0137
 Expires August 31, 1985

LEASE DESIGNATION AND SERIAL NO.

U-01196-C

IF INDIAN, ALLOTTEE OR TRIBE NAME

N/A

UNIT AGREEMENT NAME

Natural Buttes Unit

FARM OR LEASE NAME

NBU

WELL NO.

206

FIELD AND POOL, OR WILDCAT

Natural Buttes

SEC. T. R. M. OR BLOCK AND SURVEY OR AREA

Section 10, T10S-R22E

COUNTY OR PARISH

Uintah

STATE

Utah

ELEV. CASINGHEAD

5208'

INTERVALS DRILLED BY

SFC-TD

ROTARY TOOLS

CABLE TOOLS

WAS WELL CORRED

No

WAS WELL CORRED

No

WELL COMPLETION OR RECOMPLETION REPORT AND LOG

1. TYPE OF WELL:

OIL WELL GAS WELL DRY

2. TYPE OF COMPLETION:

NEW WELL WORK OVER PREP-EN REGRACK DIFF. REGRACK

3. NAME OF OPERATOR

Coastal Oil and Gas Corporation

4. ADDRESS OF OPERATOR

P.O. Box 749, Denver, CO 80201-0749 (303) 573-4476

5. LOCATION OF WELL (Report location clearly and in accordance with any State requirements)*

At surface 2209' FNL & 303' FWL (SW/NW)

At top prod. interval reported below Same as above

At total depth Same as above

14. PERMIT NO.

43-047-32341

DATE ISSUED

9/10/92

15. DATE SPUNDED

10/02/92

16. DATE T.D. REACHED

10/13/92

17. DATE COMPL. (Ready to prod.)

8/05/94

18. ELEVATIONS (OF. RKB. ST. GR. ETC.)*

5208'

19. ELEV. CASINGHEAD

20. TOTAL DEPTH, MD & TVD

7070'

21. PLUG BACK T.D., MD & TVD

6999'

22. IF MULTIPLE COMPL. HOW MANY*

N/A

23. INTERVALS DRILLED BY

SFC-TD

ROTARY TOOLS

SFC-TD

CABLE TOOLS

24. PRODUCING INTERVAL(S). OF THIS COMPLETION—TOP, BOTTOM, NAME (MD AND TVD)*

4518' - 6283' Wasatch

25. WAS DIRECTIONAL SURVEY MADE

No

26. TYPE ELECTRIC AND OTHER LOGS RUN

DLL-GR-CAL, CDL-DSN, CBL-CCL-GR

27. WAS WELL CORRED

No

CASING RECORD (Report all strings set in well)

CASING SIZE	WEIGHT, LB./FT.	DEPTH SET (MD)	HOLE SIZE	CEMENTING RECORD	AMOUNT PULLED
8-5/8"	24#	268'	12 1/2"	150 sx Prem Plus AG+Add	None
5 1/2"	17#	7067'	7-7/8"	1480 sx HiFill & 50/50 Poz	None
				205 sx "G" Bullhead Squeeze	

29. LINER RECORD

SIZE	TOP (MD)	BOTTOM (MD)	BACKS CEMENT*	SCREEN (MD)	30. TUBING RECORD
					SIZE DEPTH SET (MD) PACKER SET (MD)
					2-3/8" 4462'

31. PREPARATION RECORD (Interval, size and number)

Perf'd Wasatch (10 holes) w/4" csg gun @ the following depths: 4518', 4924', 5011', 5018', 5413', 5525', 5678', 5684', 6275', 6283'

32. ACID, SHOT, FRACTURE, CEMENT SQUEEZE, ETC.

DEPTH INTERVAL (MD)	AMOUNT AND KIND OF MATERIAL USED
4518'-6283'	41 bbls 15% HCl
4518'-6283'	2685 bbls 35# borate and
	330,000# 20-40 sd

33. PRODUCTION

DATE FIRST PRODUCTION	PRODUCTION METHOD (Flowing, gas lift, pumping—size and type of pump)	WELL STATUS (Producing or shut-in)					
8/02/94	flowing	producing					
DATE OF TEST	HOURS TESTED	CHOSE SIZE	PROD'N. FOR TEST PERIOD	OIL—BSL.	GAS—MCF.	WATER—BSL.	GAS-OIL RATIO
8/05/94	24	18/64"		0	976	50	
FLOW. TUBING PRESS.	CASING PRESSURE	CALCULATED 24-HOUR RATE	OIL—BSL.	GAS—MCF.	WATER—BSL.	OIL GRAVITY-APT (CORR.)	
530	1620						

34. DISPOSITION OF GAS (Sold, used for fuel, vented, etc.)

sold

TEST WITNESSED BY

35. LIST OF ATTACHMENTS

Chronological history

36. I hereby certify that the foregoing and attached information is complete and correct as determined from all available records

SIGNED *James Schmidt*

TITLE *Environment Analyst*

DATE *9/1/94*

* (See instructions and Spaces for Additional Data on Reverse Side)

37. SUMMARY OF POROUS ZONES: (Show all important zones of porosity and contents thereof; cored intervals; and all drill-stem, tests, including depth interval tested, cushion used, time tool open, flowing and shut-in pressures, and recoveries):

38. GEOLOGIC MARKERS

FORMATION	TOP	BOTTOM	DESCRIPTION, CONTENTS, ETC.	NAME	TOP	
					MEAS. DEPTH	TRUE VERT. DEPTH
				Wasatch Fm.	4294'	4294'

THE COASTAL CORPORATION
PRODUCTION REPORT

CHRONOLOGICAL HISTORY

NBU #206 (Recomplete U. Wasatch)
SW/NW SECTION 10, T10S-R22E
NATURAL BUTTES UNIT
UINTAH COUNTY, UTAH
WI: 100% COGC AFE: 14615
TD: 7070' PBD: 6999'
CSG: 5-1/2" @ 7067'
PERFS: 4518'-6283' (Wasatch)
6514'-6869' (MesaVerde)
CWC(M\$): 170.0 /CC(\$M): 100.7

7/8/94 PO: Prep to ck sd fill & press tst. MIRU Colo. Well Serv. rig #20. Killed well w/130 bbls 3% KCl wtr. ND WH. NU BOP. RU Western Co. Spot 7780# 20-40 sd & 2660# 100 mesh sd over perfs 6514'-6869' POOH w/tbg. SDFN.
DC: \$8,440 TC: \$8,440

7/10/94 PO: Prep to kill tbg & ND BOP, NU WH. Press tst csg & sd plug to 4000 PSI - ok. RU Cutters WLS. Tag PBD @ 6370'. *Perf 10 holes 4518'-6283' w/4" csg gun. RIH w/tbg to 6276'. RU Western. Spot 41 bbls 15% HCl across perfs. PU tbg to 4462' BD perfs w/31 bbls 15% HCl + 30 BS's. BD @ 1800 PSI. Avg IR 9.5 BPM @ 4000 PSI. Ball act to 5000 PSI, did not ball off. ISIP 1300. 15 min 800 PSI. Flow 45 BW/1.5 hrs. Kicked off, flw to pit 2 hrs. 500 MCFD w/hby mist. Attempt to kill well to POOH w/tbg & run BHP tools. 500 PSI back press req to stop gas entry while CIRC w/390 KCl wtr. SDFN. *Perf @ 4924' shot w/12 gram charge, all others shot w/19.5 gram charge. Flwd 1.0 MMCFD. 30 BW FTP 500#.
DC: \$11,640 TC: \$20,080

7/11/94 PO: Flow back after acid brk dn. SICP 1200 PSI. Killed tbg w/20 bbls 10# brine wtr. ND BOP, NU WH. Well kicked off 15 min after NU WH. RDMO Colo Well Serv rig #20. Flow well overnight on 20/64" chk. Tbg - 138 jts landed @ 4462' w/notched collar on btm. SN 1 jt above & 10' blast jt on top.
DC: \$1,900 TC: \$21,980

7/12/94 PO: Flwg 850 MCFD, 10 BWP, FTP 400 PSI on 20/64" chk.

7/13/94 PO: Flwg 808 MCFD, 10-20 BWP, FTP 400# on 25/64" chk.

7/14/94 PO: Flwg 632 MCFD, FTP 350# on 22/64" chk.

7/15/94 PO: Flwg 620 MCFD, SICP 860, FTP 350 on 22/64" chk.

7/19/94 PO: Prep to frac Wed., 7/20/94.

7/20/94 PO: Prep to frac today.

7/21/94 PO: Flw back after frac. Haul wtr & sd. RU Western CO & frac Wasatch perfs 4518'-6283', 10 holes w/2685 bbls 35# borate & 330,000# 20-40 sd in 2 stages. 1st stage 25 bpm @ 2850 PSI, dropped 5 balls, good ball action. Started @ 25 BPM, reload to 20 BPM because seemed to be fracting out of zone. ARO 2400 PSI after going to 20 BPM. ISIP 1620 force closure.

TIME	CSG	TBG	CHK	SAND	BW
1:00	450	350	20/64	tr	60
2:00	100	50		"	15
3:00	0	0			0
4:00	0	0		tr	0
5:00	0	0			0
6:00	0	0			0
7:00	50	100		hvy	10
8:00	150	450		tr	15
9:00	300	550		no	10
10:00	400	550			5

THE COASTAL CORPORATION
 PRODUCTION REPORT

CHRONOLOGICAL HISTORY

NBU #206 (Recomplete U. Wasatch)
 SW/NW SECTION 10, T10S-R22E
 NATURAL BUTTES UNIT
 UINTAH COUNTY, UTAH
 WI: 100% COGC AFE: 14615
 TD: 7070' PBD: 6999'
 CSG: 5-1/2" @ 7067'
 PERFS: 4518'-6283' (Wasatch)
 6514'-6869' (MesaVerde)
 CWC(Ms): 170.0 /CC(\$M): 126.2

PAGE 4

7/21/94 CONT.

TIME	CSG	TBG	CHK	SAND	BW
11:00	550	550			5
12:00 AM	650	600			5
1:00	700	600			3
2:00	750	650			3
3:00	850	600		hvy	3
4:00	550	550		hvy	2
5:00	1050	550		no	2
6:00	1050	575			2
7:00	1050	750			2
1.5 MMCFPD					2
DC: \$78,850					
				TC: \$100,690	

- 7/22/94 Flwg after frac - 800 MCFD, FTP 550# on 20/64" chk, 75 BLWPD.
- 7/23/94 Flwg 1.0 MMCFPD, 50 BWP, FTP 575# on 20/64" chk, SICIP 900#.
- 7/24/94 Flwg 1.0 MMCFPD, 50 BWP, FTP 550# on 20/64" chk, SICIP 950#.
- 7/25/94 Flwg 1.0 MMCFPD, 50 BWP, FTP 525# on 20/64" chk, SICIP 825#.
Final report.
- 8/01/94 PO: Prep to CO bad valves. RU Nowcam, CO to 6300'. SD, out of N₂. TIH w/1 1/4" coil tbg, tag @ 6250'. CO sd to 6850'. Hot oiler broke dwn & coil tbg leaked. TOH. Btm master valve will not close & top master valve leaking. SD. TIH w/1 1/4" coil tbg, CO sd to 6750'. Hot oil truck broke dwn. TOH.
 TC: \$121,400
- 8/02/94 PO: On production. Prep to CO sand. RU Sun Oilfield Service and run PBD 6964. CO 2 bad valves & MO.
 DC: \$4,650 TC: \$126,180
- 8/03/94 PO: Flow testing U. Wasatch. FARO 537 MCFD, FTP 600#, FCP 900# on 10/64" chk.
- 8/04/94 PO: Flow testing U. Wasatch. Flwd 899 MCFD, 40 BWP, FTP 550# on 18/64" chk, SICIP 825#.
- 8/05/94 PO: Flwg 976 MCFD, FTP 530# on 18/64" chk, 50 BWP. Prior production: 180 MCFD. FINAL REPORT.



Coastal
The Energy People

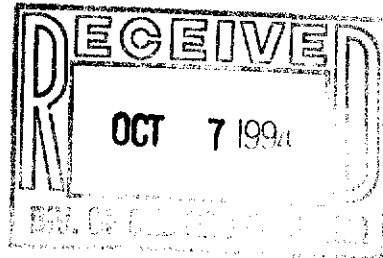

October 5, 1994

State of Utah
Department of Natural Resources
Division of Oil, Gas, and Mining
355 West North Temple
3 Triad Center, Suite 350
Salt Lake City, Ut 84180-1203

ATTN: Vicky Carney
Re: Natural Buttes Unit #206, API No. 43-047-32341
105 22210

Dear Vicky,

Enclosed is a copy of the CBL-CCL-GR log that was run on the NBU #206. I apologize for the inconvenience.

Sincerely,

Bonnie Johnston
Environmental Analyst
(303) 573-4476

Coastal Oil & Gas Corporation

A SUBSIDIARY OF THE COASTAL CORPORATION
600 17TH ST • STE 800 S • P O BOX 749 • DENVER CO 80201-0749 • 303/572-1121

UNITED STATES
DEPARTMENT OF THE INTERIOR
BUREAU OF LAND MANAGEMENT

14615

Sheryl
FORM APPROVED

Budget Bureau No. 1004-0135

Expires: March 31, 1993

RECEIVED
FEB - 1 1995

SUNDRY NOTICES AND REPORTS ON WELLS

Do not use this form for proposals to drill or to deepen or reentry to a different reservoir:
Use "APPLICATION FOR PERMIT" - for such proposals

U-01196-C

If Indian, Alottee or Tribe Name

N/A

DIV OF OIL, GAS & MINERAL RESOURCES Agreement Designation

SUBMIT IN TRIPLICATE

1. Type of Well <input type="checkbox"/> Oil Well <input checked="" type="checkbox"/> Gas Well <input type="checkbox"/> Other	8. Well Name and No. Natural Buttes Unit NBU #206
2. Name of Operator Coastal Oil & Gas Corporation	9. API Well No. 43-047-32341
3. Address and Telephone No. P. O. Box 749, Denver, CO 80201-0749 (303) 573-4476	10. Field and Pool, Or Exploratory Area Natural Buttes
4. Location of Well (Footage, Sec., T., R., M., Or Survey Description) 2209' FNL & 303' FWL SW/NW Section 10-T10S-R22E	11. County or Parish, State Uintah County, UT

12. CHECK APPROPRIATE BOX(S) TO INDICATE NATURE OF NOTICE, REPORT, OR OTHER DATA

TYPE OF SUBMISSION	TYPE OF ACTION
<input type="checkbox"/> Notice of Intent	<input type="checkbox"/> Abandonment
<input checked="" type="checkbox"/> Subsequent Report	<input checked="" type="checkbox"/> Recompletion
<input type="checkbox"/> Final Abandonment Notice	<input type="checkbox"/> Plugging Back
	<input type="checkbox"/> Casing Repair
	<input type="checkbox"/> Altering Casing
	<input checked="" type="checkbox"/> Other <u>Sand Frac & Commingle</u>
	<input type="checkbox"/> Change of Plans
	<input type="checkbox"/> New Construction
	<input type="checkbox"/> Non-Routine Fracturing
	<input type="checkbox"/> Water Shut-Off
	<input type="checkbox"/> Conversion to Injection
	<input type="checkbox"/> Dispose Water

(NOTE: Report results of multiple completion on Well Completion or Recompletion Report and Log form.)

13. Describe Proposed or Completed Operations (Clearly state all pertinent details, and give pertinent dates, including estimated date of starting any proposed work. If well is directionally drilled, give subsurface locations and measured and true vertical depths for all markets and zones pertinent to this work.)*

Please see the attached chronological history for the procedure performed to recomplete to the Upper Wasatch, sand frac, and commingle with the Lower Wasatch in the subject well.

14. I hereby certify that the foregoing is true and correct

Signed N.O. Shiflett Title District Drilling Manager Date 08/05/94
N.O. Shiflett *Deb*

(This space for Federal or State office use)

APPROVED BY _____ Title _____ Date 1/25/95
 Conditions of approval, if any: for credit

THE COASTAL CORPORATION
 PRODUCTION REPORT

CHRONOLOGICAL HISTORY

NBU #206 (Recomplete U. Wasatch)
 SW/NW SECTION 10, T10S-R22E
 NATURAL BUTTES UNIT
 UINTAH COUNTY, UTAH
 WI: 100% COGC AFE: 14615
 TD: 7070' PBD: 6999'
 CSG: 5-1/2" @ 7067'
 PERFS: 4518'-6283' (Wasatch)
 6514'-6869' (MesaVerde)
 CWC(M\$): 170.0 /CC(\$M): 126.2

PAGE 4

7/21/94 CONT.

<u>TIME</u>	<u>CSG</u>	<u>TBG</u>	<u>CHK</u>	<u>SAND</u>	<u>BW</u>
11:00	550	550			5
12:00 AM	650	600			5
1:00	700	600			3
2:00	750	650		hvy	3
3:00	850	600		hvy	2
4:00	550	550		no	2
5:00	1050	550			2
6:00	1050	575			2
7:00	1050	750			2
1.5 MMCFPD					
DC: \$78,850					
					TC: \$100,690

7/22/94 Flwg after frac - 800 MCFD, FTP 550# on 20/64" chk, 75 BLWPD.

7/23/94 Flwg 1.0 MMCFPD, 50 BWP, FTP 575# on 20/64" chk, SICIP 900#.

7/24/94 Flwg 1.0 MMCFPD, 50 BWP, FTP 550# on 20/64" chk, SICIP 950#.

7/25/94 Flwg 1.0 MMCFPD, 50 BWP, FTP 525# on 20/64" chk, SICIP 825#.
Final report.

8/01/94 PO: Prep to CO bad valves. RU Nowcam, CO to 6300'. SD, out of N₂.
 TIH w/1 1/4" coil tbg, tag @ 6250'. CO sd to 6850'. Hot oiler broke
 dwn & coil tbg leaked. TOH. Btm master valve will not close & top
 master valve leaking. SD. TIH w/1 1/4" coil tbg, CO sd to 6750'. Hot
 oil truck broke dwn. TOH.
 TC: \$121,400

8/02/94 PO: On production. Prep to CO sand. RU Sun Oilfield Service and run
 PBD 6964. CO 2 bad valves & MO.
 DC: \$4,650 TC: \$126,180

8/03/94 PO: Flow testing U. Wasatch. FARO 537 MCFD, FTP 600#. FCP 900# on
 10/64" chk.

8/04/94 PO: Flow testing U. Wasatch. Flwd 899 MCFD, 40 BWP, FTP 550# on
 18/64" chk, SICIP 825#.

8/05/94 PO: Flwg 976 MCFD, FTP 530# on 18/64" chk, 50 BWP. Prior
 production: 180 MCFD. FINAL REPORT.

THE COASTAL CORPORATION
PRODUCTION REPORT

CHRONOLOGICAL HISTORY

PAGE 3

NBU #206 (Recomplete U. Wasatch)
SW/NW SECTION 10, T10S-R22E
NATURAL BUTTES UNIT
UINTAH COUNTY, UTAH
WI: 100% COGC AFE: 14615
TD: 7070' PBD: 6999'
CSG: 5-1/2" @ 7067'
PERFS: 4518'-6283' (Wasatch)
6514'-6869' (MesaVerde)
CWC(M\$): 170.0 /CC(\$M): 100.7

- 7/8/94 PO: Prep to ck sd fill & press tst. MIRU Colo. Well Serv. rig #20. Killed well w/130 bbls 3% KCl wtr. ND WH. NU BOP. RU Western Co. Spot 7780# 20-40 sd & 2660# 100 mesh sd over perfs 6514'-6869'. POOH w/tbg. SDFN. DC: \$8,440 TC: \$8,440
- 7/10/94 PO: Prep to kill tbg & ND BOP, NU WH. Press tst csg & sd plug to 4000 PSI - ok. RU Cutters WLS. Tag PBD @ 6370'. *Perf 10 holes 4518'-6283' w/4" csg gun. RIH w/tbg to 6276'. RU Western. Spot 41 bbls 15% HCl across perfs. PU tbg to 4462' BD perfs w/31 bbls 15% HCl + 30 BS's. BD @ 1800 PSI. Avg IR 9.5 BPM @ 4000 PSI. Ball act to 5000 PSI, did not ball off. ISIP 1300, 15 min 800 PSI. Flow 45 BW/1.5 hrs. Kicked off, flw to pit 2 hrs. 500 MCFD w/hby mist. Attempt to kill well to POOH w/tbg & run BHP tools. 500 PSI back press req to stop gas entry while CIRC w/390 KCl wtr. SDFN. *Perf @ 4924' shot w/12 gram charge, all others shot w/19.5 gram charge. Flwd 1.0 MMCFD, 30 BW FTP 500#. DC: \$11,640 TC: \$20,080
- 7/11/94 PO: Flow back after acid brk dn. SICP 1200 PSI. Killed tbg w/20 bbls 10# brine wtr. ND BOP, NU WH. Well kicked off 15 min after NU WH. RDMO Colo Well Serv rig #20. Flow well overnight on 20/64" chk. Tbg - 138 jts landed @ 4462' w/notched collar on btm. SN 1 jt above & 10' blast jt on top. DC: \$1,900 TC: \$21,980
- 7/12/94 PO: Flwg 850 MCFD, 10 BWP, FTP 400 PSI on 20/64" chk.
- 7/13/94 PO: Flwg 808 MCFD, 10-20 BWP, FTP 400# on 25/64" chk.
- 7/14/94 PO: Flwg 632 MCFD, FTP 350# on 22/64" chk.
- 7/15/94 PO: Flwg 620 MCFD, SICP 860, FTP 350 on 22/64" chk.
- 7/19/94 PO: Prep to frac Wed., 7/20/94.
- 7/20/94 PO: Prep to frac today.
- 7/21/94 PO: Flw back after frac. Haul wtr & sd. RU Western CO & frac Wasatch perfs 4518'-6283', 10 holes w/2685 bbls 35# borate & 330,000# 20-40 sd in 2 stages. 1st stage 25 bpm @ 2850 PSI, dropped 5 balls, good ball action. Started @ 25 BPM, reload to 20 BPM because seemed to be fracting out of zone. ARO 2400 PSI after going to 20 BPM. ISIP 1620 force closure.

TIME	CSG	TBG	CHK	SAND	BW
1:00	450	350	20/64	tr	60
2:00	100	50		"	15
3:00	0	0			0
4:00	0	0		tr	0
5:00	0	0			0
6:00	0	0			0
7:00	50	100		hvy	10
8:00	150	450		tr	15
9:00	300	550		no	10
10:00	400	550			5

UNITED STATES
DEPARTMENT OF THE INTERIOR
BUREAU OF LAND MANAGEMENT

FORM APPROVED
Budget Bureau No. 1004-0135
Expires: March 31, 1993

SUNDRY NOTICES AND REPORTS ON WELLS

Do not use this form for proposals to drill or to deepen or reentry to a different reservoir.

Use "APPLICATION FOR PERMIT" - for such proposals

5. Lease Designation and Serial No.

U-01196-C

6. If Indian, Alottee or Tribe Name

N/A

7. If Unit or CA, Agreement Designation

Natural Buttes Unit

8. Well Name and No.

NBU #206

9. AAPI Well No.

43-047-32341

10. Field and Pool, Or Exploratory Area

Natural Buttes

11. County or Parish, State

Uintah County, UT

MAR 7 1996

SUBMIT IN TRIPLICATE

1. Type of Well
 OF OIL, GAS & MINING
 Oil Well Gas Well Other

2. Name of Operator
 Coastal Oil & Gas Corporation

3. Address and Telephone No.
 P. O. Box 749, Denver, CO 80201-0749 (303) 573-4476

4. Location of Well (Footage, Sec., T., R., M., Or Survey Description)
 2209' FNL & 303' FWL
 SW/NW Section 10-T10S-R22E

12. CHECK APPROPRIATE BOX(S) TO INDICATE NATURE OF NOTICE, REPORT, OR OTHER DATA

TYPE OF SUBMISSION

- Notice of Intent
 Subsequent Report
 Final Abandonment Notice

TYPE OF ACTION

- Abandonment
 Recompletion
 Plugging Back
 Casing Repair
 Altering Casing
 Other CO, reperf, comingle, acidize
 Change of Plans
 New Construction
 Non-Routine Fracturing
 Water Shut-Off
 Conversion to Injection
 Dispose Water

(NOTE: Report results of multiple completion on Well Completion or Recompletion Report and Log form.)

13. Describe Proposed or Completed Operations (Clearly state all pertinent details, and give pertinent dates, including estimated date of starting any proposed work. If well is directionally drilled, give subsurface locations and measured and true vertical depths for all markets and zones pertinent to this work.)*

Please see the attached procedure to clean out to the original PBTD, perforate, acidize, and produce the comingled Wasatch and Mesa Verde in the subject well.

14. I hereby certify that the foregoing is true and correct

Signed Bonnie Carson Title Senior Environmental Analyst

Date 08/05/94

(This space for Federal or State office use)

APPROVED BY _____ Title _____ Date _____
 Conditions of approval, if any:

Title 18 U.S.C. Section 1001, makes it a crime for any person knowingly and willfully to make to any department or agency of the United States any false, fictitious or fraudulent statements or representations as to any matter within its jurisdiction.

*See Instruction on Reverse Side

WORKOVER PROCEDURE

NBU 206

SW/4, NW/4 Section 10-10S-22E
Uintah County, UT

February 28, 1996

ELEVATION: 5208' GL; 5223' KB
TOTAL DEPTH: 7070' PBD: 6979' (5680' 10/2/95 SLM)
CASING: 8-5/8", 24#, K-55 ST&C set @ 270'
5-1/2", 17#, K-55 set @ 7067'
TUBING: 2-3/8", 4.7#, N-80 set @ 4462'
PERFORATIONS: 4518-6283' 10 holes (Wasatch)
6514-6869' 9 holes (Mesaverde)

PROCEDURE

Average rate prior to WO: 331 MCFD on 30/64" chk w/325# TP, 425# CP.

Note: S/L survey indicates PBD @ 5680' w/flowing fluid level @ 4800'

- 1) Prior to rigging up WO rig, confirm that Champion Chemicals received and analyzed a water sample from the well since February 1996.
- 2) MIRU pulling unit. Control well w/2% KCl water. ND WH, NU BOP's. PU 2-3/8" tubing and tag bottom. POOH. Call Denver office to confirm the following clean-out procedure.
- 3) TIH w/4-3/4" bit. RU air-drilling equipment and install a modified drill-pipe float for BP valve (type G or F). Circulate with air foam and CO to original PBD @ 6979'. Circulate clean, recheck TD, and POOH.
- 4) RU & perforate the following Wasatch/Mesaverde depths w/4" guns loaded 4 spf (22' 88 holes). Depths correlate to CNL/FDC log run 10/14/92:

6869'	6850'	6838'	6820'
6801'	6794'	6786'	6776'
<i>6715'</i>	<i>6699'</i>	6514'	6283'
6275'	5684'	5678'	5525'
<i>5459'</i>	5413'	5018'	5011'
4924'	4518'		

NOTES: The italicized depths at *5459'*, *6699'* and *6715'* are new zones.

- 5) PU 5-1/2" pkr and TIH w/2-3/8" tbg to ±4400'. Set packer and pump 25 bbls 2% KCl mixed with 1 drum Champion T-155 scale inhibitor. Displace with 15 bbls 2% KCl.
- 6) Unseat pkr and TIH to 6869'. Spot 1500 gal 15% HCL w/corrosion inhibitor, iron control, surfactant and clay stabilizer. NOTE: all acid to include T-155 at 10 gal/1000. PU to 4400' and reset pkr. Pump an additional 1000 gal 15% HCL w/additives and drop 120 ball sealers throughout. Displace to packer with 16 bbls 2% KCl water. Pump at maximum rate but do not exceed 5000 psi injection pressure.
- 7) Swab back acid load. Unset pkr and POOH.
- 8) TIH w/tubing to 6869'. ND BOP's/ NU tree. RDMO.
- 9) Swab well in and complete plunger lift installation.

TWH

PRODUCING STATUS: FLOWING
 WELLHEAD WORKING PRESSURE: 5000

DOWNOLE SCHEMATIC	
LEASE:	<u>12 B 11</u>
WELL #:	<u>201</u>
FIELD:	
LOCATION:	
COUNTY/STATE:	<u>Winkler UT</u>
TD:	<u>7070</u>
PBTD:	<u>6499</u>
PERFS:	<u>6869 - 6514</u>
PROD. FORM(S):	
DATE:	<u>11-25-92</u> BY: <u>R.D.P.</u>

KB ELEVATION: 12
FORM. TOPS

ITEM, QUANTITY, DEPTHS, GRADE, WEIGHT, CPLG, Etc.	O.D.	I.D.
HOLE SIZE: <u>1 7/8</u> "		
SURFACE CASING: O.D. <u>9 5/8</u> ", WEIGHT(S) <u>24</u> # GRADE(S) <u>K55</u> , CPLG <u>STPL</u> SET AT <u>268</u> 'WI <u>150</u> SX		
HOLE SIZE: <u>7/8</u> "		
1 HANGER		1.00
2 Blast JT.		10.00
3 200 JTs 2 3/4 7rd Tby		6427.92
4 Seat Nipple		1.00
5 1 JT 2 3/4 Tby		32.92
6 Notch collar		.36
E.C.T 6495.00		
Perf + Frac 4518-6283 7/94 10 holes		

UNITED STATES
DEPARTMENT OF THE INTERIOR
BUREAU OF LAND MANAGEMENT

FORM APPROVED
Budget Bureau No. 1004-0135
Expires: March 31, 1993

SUNDRY NOTICES AND REPORTS ON WELLS

Do not use this form for proposals to drill or to deepen or reentry to a different reservoir.

Use "APPLICATION FOR PERMIT" - for such proposals

5. Lease Designation and Serial No.

U-01196-C

6. If Indian, Alottee or Tribe Name

N/A

7. If Unit or CA, Agreement Designation

Natural Buttes Unit

8. Well Name and No.

NBU #206

9. API Well No.

43-047-32341

10. Field and Pool, Or Exploratory Area

Natural Buttes

11. County or Parish, State

Uintah County, UT

SUBMIT IN TRIPLICATE

1. Type of Well

Oil Well Gas Well Other

2. Name of Operator

Coastal Oil & Gas Corporation

3. Address and Telephone No.

P. O. Box 749, Denver, CO 80201-0749

(303) 573-4476

4. Location of Well (Footage, Sec., T., R., M., Or Survey Description)

2209' FNL & 303' FWL

SW/NW Section 10-T10S-R22E

12. CHECK APPROPRIATE BOX(S) TO INDICATE NATURE OF NOTICE, REPORT, OR OTHER DATA

TYPE OF SUBMISSION

Notice of Intent
 Subsequent Report
 Final Abandonment Notice

TYPE OF ACTION

Abandonment
 Recompletion
 Plugging Back
 Casing Repair
 Altering Casing
 Other CO reperforating, acidize
 Change of Plans
 New Construction
 Non-Routine Fracturing
 Water Shut-Off
 Conversion to Injection
 Dispose Water

(NOTE: Report results of multiple completion or Well Completion or Recompletion Report and Log form.)

13. Describe Proposed or Completed Operations (Clearly state all pertinent details, and give pertinent dates, including estimated date of starting any proposed work. If well is directionally drilled, give subsurface locations and measured and true vertical depths for all markets and zones pertinent to this work.)*

OIL AND GAS

RJF	
FRM	
SLS	
GLH	
DTS	
2 DEEP	
3 MICROFILM	
4 FILE	

work performed on the subject well.

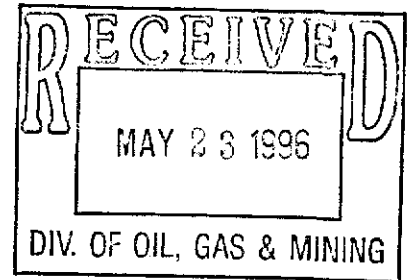

Signed Danny Carson Senior Environmental Analyst

Date 05/21/96

(This space for Federal or State office use)

APPROVED BY _____ Title _____ Date _____
Conditions of approval, if any:

Title 18 U.S.C. Section 1001, makes it a crime for any person knowingly and willfully to make to any department or agency of the United States any false, fictitious or fraudulent statements or representations as to any matter within its jurisdiction.

*See Instruction on Reverse Side

UNITED STATES
DEPARTMENT OF THE INTERIOR
BUREAU OF LAND MANAGEMENT

FORM APPROVED
Budget Bureau No. 1004-0135
Expires: March 31, 1993

SUNDRY NOTICES AND REPORTS ON WELLS

Do not use this form for proposals to drill or to deepen or reentry to a different reservoir.

Use "APPLICATION FOR PERMIT" - for such proposals

5. Lease Designation and Serial No.

U-01196-C

6. If Indian, Alottee or Tribe Name

N/A

7. If Unit or CA, Agreement Designation

Natural Buttes Unit

8. Well Name and No.

NBU #206

9. API Well No.

43-047-32341

10. Field and Pool, Or Exploratory Area

Natural Buttes

11. County or Parish, State

Uintah County, UT

SUBMIT IN TRIPLICATE

1. Type of Well

Oil Well Gas Well Other

2. Name of Operator

Coastal Oil & Gas Corporation

3. Address and Telephone No.

P. O. Box 749, Denver, CO 80201-0749

(303) 573-4476

4. Location of Well (Footage, Sec., T., R., M., Or Survey Description)

2209' FNL & 303' FWL
SW/NW Section 10-T10S-R22E

12. CHECK APPROPRIATE BOX(S) TO INDICATE NATURE OF NOTICE, REPORT, OR OTHER DATA

TYPE OF SUBMISSION

TYPE OF ACTION

Notice of Intent
 Subsequent Report
 Final Abandonment Notice

Abandonment
 Recompletion
 Plugging Back
 Casing Repair
 Altering Casing
 Other CO reperforating, acidize

Change of Plans
 New Construction
 Non-Routine Fracturing
 Water Shut-Off
 Conversion to Injection
 Dispose Water

(NOTE: Report results of multiple completion on Well Completion or Recompletion Report and Log form.)

13. Describe Proposed or Completed Operations (Clearly state all pertinent details, and give pertinent dates, including estimated date of starting any proposed work. If well is directionally drilled, give subsurface locations and measured and true vertical depths for all markets and zones pertinent to this work.)*

Please see the attached chronological history for work performed on the subject well.

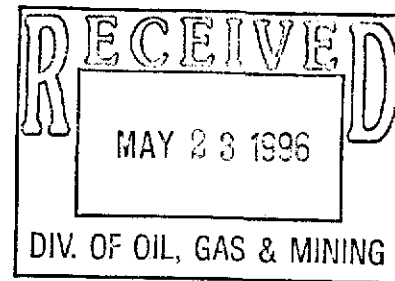

14. I hereby certify that the foregoing is true and correct.

Signed Bonnie Carson Senior Environmental Analyst

Date 05/21/96

(This space for Federal or State office use)

APPROVED BY _____ Title _____ Date _____

Conditions of approval, if any:

Title 18 U.S.C. Section 1001, makes it a crime for any person knowingly and willfully to make to any department or agency of the United States any false, fictitious or fraudulent statements or representations as to any matter within its jurisdiction.

*See Instruction on Reverse Side

Clean Out, Perforate and Acidize

04/11/96 MI & start RU Colorado Well Service Rig #6. SDFN.
DC: \$2,640 TC: \$2,640

04/12/96 Finish RU Colorado Well Service Rig #6, blow down & kill well w/60 bbls 3% KCl wtr. ND WH, NUBOP. RIH w/tbg, tag fill @ 5689'. POH w/tbg. PU & RIH w/Hydrostatic bailer, tag scale @ 4462'. Could not go deeper. POH. PU & RIH w/stroke bailer & 4 3/4" bit. RU power swivel, drl scale from 4462' to 4467'. POH 1 jt. SDFN.
DC: \$5,600 TC: \$8,240

04/13/96 Drl scale from 4467' to 4482'. Fell thru. RIH, tag fill @ 5689', bailer plugged. POH & LD bit & stoke bailer. PU & RIH w/Hydrostatic bailer, tag fill @ 5689'. CO to 5738', bailer quit. POH & empty bailer. RIH, tag @ 5730'. CO to 5820'. Fell thru RIH, tag fill @ 6812', bailer plugged. PU above perfs. SDFN.
DC: \$4,250 TC: \$12,490

04/14/96 SICP 700 psi, bleed well off. Kill w/40 bbls KCl, finish POOH, clean bailer, replace lock down pins in tbg spool. RIH w/bailer, tag @ 6810', CO to 6947'. POOH, clean bailer, RIH, tag to 6947'. CO to 6479'. POOH. SDFN.
DC: \$4,150 TC: \$16,440

04/15/96 SICP 750 psi. Bleed well off. RU Cutters WL, perf 4 SPF as per progress. 88 shots 4518', 6869'. RD Cutters. RIH w/pkr, set @ 4375', pump 25 bbls 3% KCl w/1 bbls champion T155, displace w/16 bbls. RIH w/pkr, sto @ 5803'. POOH pkr. RIH, set @ 4375', acidie perfs w/additional 1000 gal acid & 120 ball sealers, 10 BPM, 3800 psi, some ball action. 1 STP VAC. IFL 3200'.
DC: \$12,100 TC: \$28,540

04/16/96 SITP 750 psi. Blow down & kill well w/20 bbls 3% KCl wtr. Rel pkr. POH & LD pkr. RIH & broach prod tbg - 215 jts landed @ 6954' w/notched clr on btm. SN 1 jt up top (LD 18 crimped jts tbg) ND BOP, NU WH. RU swab. Made 3 runs, rec 20 BW, IFL 4300'. FFL 4300'. SICP 650 psi. Well kicked off. Flow to pit overnight on 30/64" chk. RD MO Colorado Well Service Rig #6.
DC: \$9,580 TC: \$38,120

04/17/96 SITP 0 psi, SICP 750 psi. Made 2 swab runs, rec 8 BW. Well started to blow for 1 hr, run plunger, would not come up. Made 1 more swab run. SFL 4500', FFL 3000'. Put well back on production @ 4pm. Flowing 520 MMCF, 500 BW, 325 TP, 625 CP, on 22/64" chk. WO swab, open chk to 30.
DC: \$6,034 TC: \$44,154

04/18/96 Flowing 228 MMCF, 100 BW, 275 TP, 650 CP, on 30/64" chk.

04/19/96 Flowing 24 MMCF, 125 BW, 175 TP, 650 CP, on 30/64" chk.

04/20/96 Flowing 8 MMCF, 50 BC, 10 BW, 175 TP, 650 CP, on 30/64" chk.

04/21/96 Flowing 193 MMCF, 300 BW, 400 TP, 650 CP, on 30/64" chk.

04/22/96 Flowing 52 MMCF, 50 BW, 0 TP, 700 CP, on 30/64" chk.

04/23/96 Flowing 109 MMCF, 142 BW, 310 TP, 575 CP, on 30/64" chk. 12 hrs flow.

04/24/96 Flowing 0 MMCF, 00 BW, 0 TP, 625 CP, on 30/64" chk.

04/25/96 Flowing 105 MMCF, 147 BW, 280 TP, 575 CP, on 30/64" chk. Plunger 12 hrs.

04/28/96 Flowing 198 MMCF, 76 BW, 280 TP, 575 CP, on 30/64" chk.

04/29/96 Flowing 198 MMCF, 68 BW, 280 TP, 550 CP, on 30/64" chk.

04/30/96 MIRUColorado Well Service Rig #26. Blow down & kill well w/70 bbls 3% KCl wtr. ND WH, NU BOP. Well kicked. Killed w/60 BW. POH, LD 71 jts tbg. Stand 10 stds in derrick. Well kick off. SDFN (WO water)
DC: \$3,520 TC: \$47,674

05/01/96 Blow down & kill well w/80 bbls 3% KCl wtr. Finish POH & tally tbg. RIH w/tbg for production - 139 jts landed @ 4450' w/notched clr on btm. SN 1 jt up @ 4418' & 10' blast jt on top. ND BOP, NU WH. RD & MO Colorado Well Service Rig #26.
DC: \$1,950 TC: \$49,624

05/02/96 Swab well & kicked, well died. 80 BW, 20 psi TP, 480 psi CP, 18/64" chk. Blow to tank.

05/03/96 Fluid entry svy w/wtr holdup. TP 100-250 psi, CP 550 psi. Water approx 60-120 BPD, Gas approx 200 MCF. Flowing 150 BW, 300 TP, 520 CP, on 18/64" chk. Blow to tank. Put on @ 1pm.

05/04/96 Flowing 247 MMCF, 49 BW, 290 TP, 500 CP, on 30/64" chk.

05/05/96 Flowing 395 MMCF, 31 BW, 280 TP, 500 CP, on 30/64" chk.

05/06/96 Flowing 395 MMCF, 65 BW, 280 TP, 500 CP, on 30/64" chk.

05/07/96 Flowing 426 MMCF, 49 BW, 280 TP, 480 CP, on 30/64" chk.
05/08/96 Flowing 395 MMCF, 46 BW, 505 TP, 550 CP, on 30/64" chk.
05/09/96 Flowing 222 MMCF, 52 BW, 275 TP, 470 CP, on 30/64" chk.
05/10/96 Flowing 297 MMCF, 50 BW, 275 TP, 475 CP, on 30/64" chk.
05/11/96 Flowing 202 MMCF, 47 BW, 475 TP, 278 CP, on 30/64" chk.
05/12/96 Flowing 109 MMCF, 50 BW, 275 TP, 472 CP, on 30/64" chk.
05/14/96 Flowing 109 MMCF, 46 BW, 275 TP, 500 CP, on 30/64" chk.
05/15/96 Flowing 167 MMCF, 35 BW, 290 TP, 500 CP, on 30/64" chk.
05/16/96 Flowing 193 MMCF, 30 BW, 290 TP, 500 CP, on 30/64" chk.
05/17/96 Flowing 193 MMCF, 27 BW, 290 TP, 500 CP, on 30/64" chk.
05/18/96 Flowing 134 MMCF, 23 BW, 290 TP, 500 CP, on 30/64" chk. **Final Report**

UNITED STATES
DEPARTMENT OF THE INTERIOR
BUREAU OF LAND MANAGEMENT

FORM APPROVED
Budget Bureau No. 1004-0135
Expires: March 31, 1993

SUNDRY NOTICES AND REPORTS ON WELLS

Do not use this form for proposals to drill or to deepen or reentry to a different reservoir.

Use "APPLICATION FOR PERMIT - " for such proposals

5. Lease Designation and Serial No.

U-01196-C

6. If Indian, Allottee or Tribe Name

N/A

7. If Unit or CA, Agreement Designation

Natural Buttes Unit

8. Well Name and No.

NBU #206

9. API Well No.

43-047-32341

10. Field and Pool, or exploratory Area

Natural Buttes

11. County or Parish, State

Uintah County, Utah

SUBMIT IN TRIPLICATE

1. Type of Well

Oil Well Gas Well Other

2. Name of Operator

Coastal Oil & Gas Corporation

3. Address and Telephone No.

P.O. Box 749, Denver, CO 80201-0749 (303) 573-4455

4. Location of Well (Footage, Sec., T., R., M., or Survey Description)

2209' FNL & 303' FWL
SW/NW Section 10-T10S-R22E

12. CHECK APPROPRIATE BOX(S) TO INDICATE NATURE OF NOTICE, REPORT, OR OTHER DATA

TYPE OF SUBMISSION

Notice of Intent
 Subsequent Report
 Final Abandonment Notice

TYPE OF ACTION

Abandonment
 Recompletion
 Plugging Back
 Casing Repair
 Altering Casing
 Other CO & Lower Tubing
 Change of Plans
 New Construction
 Non-Routine Fracturing
 Water Shut-Off
 Conversion to Injection
 Dispose Water

(Note: Report results of multiple completion on Well Completion or Recompletion Report and Log form.)

13. Describe Proposed or Completed Operations (Clearly state all pertinent details, and give pertinent dates, including estimated date of starting any proposed work. If well is directionally drilled, give subsurface locations and measured and true vertical depths for all markers and zones pertinent to this work.)*

Please see attached workover procedure for work to be performed in the subject well.

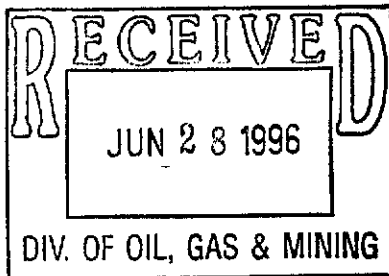

14. I hereby certify that the foregoing is true and correct

Signed Anita Bremer

Title Environmental & Safety Analyst

Date 6/26/96

(This space for Federal or State office use)

Approved by _____

Title _____

Date _____

Conditions of approval, if any: _____

Title 18 U.S.C. Section 1001, makes it a crime for any person knowingly and willfully to make to any department or agency of the United States any false, fictitious or fraudulent statements or representations as to any matter within its jurisdiction.

PROPOSED WORKOVER PROCEDURE

NBU WELL NO. 206
SW/4 NW/4 10, T10S-R22E
NATURAL BUTTES FIELD
UINTAH COUNTY, UTAH

01. MI & RU Service Unit. Blow well down. Kill well with 3% KCL water, if required. ND WH, NU BOP's.
02. Pickup extra joints of 2-3/8" tubing (currently landed at 4,450') and TIH, tag fill (WL reported fill at 6,839' - 05/03/96).
03. RU Air/Foam Unit, circulate fill from wellbore down to 6,780'. If fill is below CIBP setting depth at 6,765', do not activate Air/Foam Unit and proceed to step 04. RD Air/Foam Unit.
04. TOH w/tubing.
05. RU WL, run 5-1/2" CIBP and set at 6,765' (casing is 17# K55). Watch for scale buildup at 4,500-5,000'. * On 04/10/96 scale was found at 4,462' which had to be drilled out.
06. Using WL bailer, spot 3 sacks cement on top of 5-1/2" CIBP. RD-WL.
07. PU bottom hole plunger lift equipment on 2-3/8" tubing, notched collar on bottom, SN one joint up and 10' blast joint at surface and TIH. Land tubing at 6,715'.
08. ND BOP's, NU WH.
09. Swab well in and place on plunger lift.

KENNJ
06/06/96; Revised 06/13/96
File: PWP206.K

PRODUCING STATUS

WELLHEAD WORKING PRESSURE: 5000

DOWNHOLE SCHEMATIC

LEASE: NRU
WELL #: 206
FIELD: Natural Botteg
LOCATION:
COUNTY/STATE: Lincoln Neb
TD:
PBD:
PERFS:

KB ELEVATION: 1500

FORM TOPS

PROD. FORM(S): Ramblings

DATE: 4-30-96 BY: [Signature]

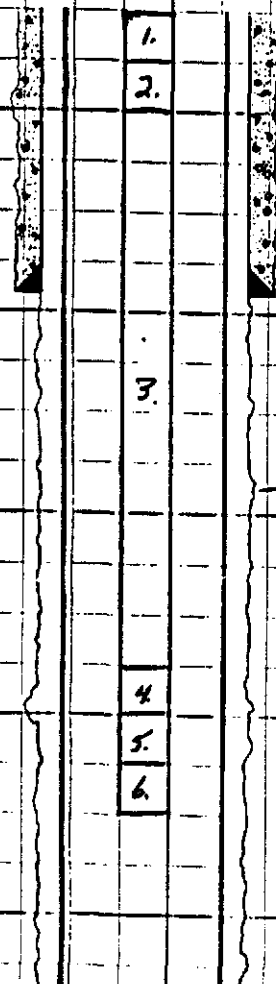

ITEM, QUANTITY, DEPTHS, GRADE, WEIGHT,	CPLG, Etc.	O.D.	I.D.
HOLE SIZE: "			
SURFACE CASING:			
O.D.	WEIGHT(S)	#	
GRADE(S)	CPLG		
SET AT	W	SX	
HOLE SIZE: "			
	KB		12.00
1.	Hanger		1.00
2.	Blast Sub		10.00
3.	138 JTS 2 3/8 RD Every		4390.94
4.	Seat Nipple		1.00
5.	1 JT 2 3/8 RD Every		31.00
6.	Noteh Collar		1.50
		Lot @	4449.52
	215 Total JTS in Hole		
	96 JTS Mid Down		
	139 JTS in Hole		
NOTE: Hanger + Blast Sub			

UNITED STATES
DEPARTMENT OF THE INTERIOR
BUREAU OF LAND MANAGEMENT

FORM APPROVED
Budget Bureau No. 1004-0135
Expires: March 31, 1993

5. Lease Designation and Serial No.
U-01196-C

6. If Indian, Alottee or Tribe Name
N/A

7. If Unit or CA, Agreement Designation
Natural Buttes Unit

8. Well Name and No.
NBU #206

9. API Well No.
43-047-32341

10. Field and Pool, Or Exploratory Area
Natural Buttes

11. County or Parish, State
Uintah County, UT

SUNDRY NOTICES AND REPORTS ON WELLS
Do not use this form for proposals to drill or to deepen or reentry to a different reservoir.
Use "APPLICATION FOR PERMIT" - for such proposals

SUBMIT IN TRIPLICATE

1. Type of Well
 Oil Well Gas Well Other

2. Name of Operator
Coastal Oil & Gas Corporation

3. Address and Telephone No.
P. O. Box 749, Denver, CO 80201-0749 (303) 573-4476

4. Location of Well (Footage, Sec., T., R., M., Or Survey Description)
2209' FNL & 303' FWL
SW/NW Section 10-T10S-R22E

12. CHECK APPROPRIATE BOX(S) TO INDICATE NATURE OF NOTICE, REPORT, OR OTHER DATA

TYPE OF SUBMISSION	TYPE OF ACTION
<input type="checkbox"/> Notice of Intent	<input type="checkbox"/> Abandonment
<input checked="" type="checkbox"/> Subsequent Report	<input type="checkbox"/> Recompletion
<input type="checkbox"/> Final Abandonment Notice	<input type="checkbox"/> Plugging Back
	<input type="checkbox"/> Casing Repair
	<input type="checkbox"/> Altering Casing
	<input checked="" type="checkbox"/> Other <u>CO Reperf, Comingle & Acidize</u>
	<input type="checkbox"/> Change of Plans
	<input type="checkbox"/> New Construction
	<input type="checkbox"/> Non-Routine Fracturing
	<input type="checkbox"/> Water Shut-Off
	<input type="checkbox"/> Conversion to Injection
	<input type="checkbox"/> Dispose Water

(NOTE: Report results of multiple completion on Well Completion or Recompletion Report and Log form.)

13. Describe Proposed or Completed Operations (Clearly state all pertinent details, and give pertinent dates, including estimated date of starting any proposed work. If well is directionally drilled, give subsurface locations and measured and true vertical depths for all markets and zones pertinent to this work.)*

Please see the attached chronological history for work performed on the subject well.

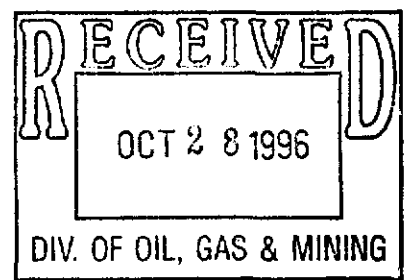

14. I hereby certify that the foregoing is true and correct

Signed Sheila Bremer Title Environmental & Safety Analyst Date 9/20/96 10/23/96
Sheila Bremer

(This space for Federal or State office use)

APPROVED BY _____ Title _____ Date _____
 Conditions of approval, if any:

Tax credit for work completed thru 5/18/96.

Title 18 U.S.C. Section 1001, makes it a crime for any person knowingly and willfully to make to any department or agency of the United States any false, fictitious or fraudulent statements or representations as to any matter within its jurisdiction.

Clean Out, Perforate and Acidize

- 04/11/96 MI & start RU Colorado Well Service Rig #6. SDFN.
DC: \$2,640 TC: \$2,640
- 04/12/96 Finish RU Colorado Well Service Rig #6, blow down & kill well w/60 bbls 3% KCl wtr. ND WH, NUBOP. RIH w/tbg, tag fill @ 5689'. POH w/tbg. PU & RIH w/Hydrostatic bailer, tag scale @ 4462'. Could not go deeper. POH. PU & RIH w/stroke bailer & 4 3/4" bit. RU power swivel, drl scale from 4462' to 4467'. POH 1 jt. SDFN.
DC: \$5,600 TC: \$8,240
- 04/13/96 Drl scale from 4467' to 4482'. Fell thru. RIH, tag fill @ 5689', bailer plugged. POH & LD bit & stoke bailer. PU & RIH w/Hydrostatic bailer, tag fill @ 5689'. CO to 5738', bailer quit. POH & empty bailer. RIH, tag @ 5730'. CO to 5820'. Fell thru RIH, tag fill @ 6812', bailer plugged. PU above perms. SDFN.
DC: \$4,250 TC: \$12,490
- 04/14/96 SICP 700 psi, bleed well off. Kill w/40 bbls KCl, finish POOH, clean bailer, replace lock down pins in tbg spool. RIH w/bailer, tag @ 6810', CO to 6947'. POOH, clean bailer, RIH, tag to 6947'. CO to 6479'. POOH. SDFN.
DC: \$4,150 TC: \$16,440
- 04/15/96 SICP 750 psi. Bleed well off. RU Cutters WL, perf 4 SPF as per prognosis. 88 shots 4518', 6869'. RD Cutters. RIH w/pkr, set @ 4375', pump 25 bbls 3% KCl w/1 bbl champion T155, displace w/16 bbls. RIH w/pkr, stop @ 5803'. POOH pkr. RIH tbg 6869', spot 1500 gals 15%, POOH tbg, PU pkr. RIH, set @ 4375', acidize perms w/additional 1000 gal acid & 120 ball sealers, 10 BPM, 3800 psi, some ball action. ISTEP VAC. IFL 3200'. Swab 7 runs, 35 bbls, flowed 65 bbls, acid back. SDFN.
DC: \$12,100 TC: \$28,540
- 04/16/96 SITP 750 psi. Blow down & kill well w/20 bbls 3% KCl wtr. Rel pkr. POH & LD pkr. RIH & broach prod tbg - 215 jts landed @ 6954' w/notched clr on btm. SN 1 jt up @ 6897' & 10' blast jt on top (LD 18 crimped jts tbg) ND BOP, NU WH. RU swab. Made 3 runs, rec 20 BW, IFL 4300'. FFL 4300'. SICP 650 psi. Well kicked off. Flow to pit overnight on 30/64" chk. RD MO Colorado Well Service Rig #6.
DC: \$9,580 TC: \$38,120
- 04/17/96 TP 0 psi, SICP 750 psi. Made 2 swab runs, rec 8 BW. Well started to blow for 1 hr, run plunger, would not come up. Made 1 more swab run. SFL 4500', FFL 3000'. Put well back on production @ 4pm. Flowing 520 MCF, 500 BW, 325 TP, 625 CP, on 22/64" chk. WO swab, open chk to 30.
DC: \$6,034 TC: \$44,154
- 04/18/96 Flowing 228 MCF, 100 BW, 275 TP, 650 CP, on 30/64" chk.

04/19/96 Flowing 24 MCF, 125 BW, 175 TP, 650 CP, on 30/64" chk.

04/20/96 Flowing 8 MCF, 50 BC, 10 BW, 175 TP, 650 CP, on 30/64" chk.

04/21/96 Flowing 193 MCF, 300 BW, 400 TP, 650 CP, on 30/64" chk.

04/22/96 Flowing 52 MCF, 50 BW, 0 TP, 700 CP, on 30/64" chk.

04/23/96 Flowing 109 MCF, 142 BW, 310 TP, 575 CP, on 30/64" chk. 12 hrs flow.

04/24/96 Flowing 0 MCF, 00 BW, 0 TP, 625 CP, on 30/64" chk.

04/25/96 Flowing 105 MCF, 147 BW, 280 TP, 575 CP, on 30/64" chk. Plunger 12 hrs.

04/28/96 Flowing 198 MCF, 76 BW, 280 TP, 575 CP, on 30/64" chk.

04/29/96 Flowing 198 MCF, 68 BW, 280 TP, 550 CP, on 30/64" chk.

04/30/96 MIRUColorado Well Service Rig #26. Blow down & kill well w/70 bbls 3% KCl wtr. ND WH, NU BOP. Well kicked. Killed w/60 BW. POH, LD 71 jts tbg. Stand 10 stds in derrick. Well kick off. SDFN (WO water)
DC: \$3,520 TC: \$47,674

05/01/96 Blow down & kill well w/80 bbls 3% KCl wtr. Finish POH & tally tbg. RIH w/tbg for production - 139 jts landed @ 4450' w/notched clr on btm. SN 1 jt up @ 4418' & 10' blast jt on top. ND BOP, NU WH. RD & MO Colorado Well Service Rig #26.
DC: \$1,950 TC: \$49,624

05/02/96 Swab well & kicked, well died. 80 BW, 20 psi TP, 480 psi CP, 18/64" chk. Blow to tank.

05/03/96 Fluid entry svy w/wtr holdup. TP 100-250 psi, CP 550 psi. Water approx 60-120 BPD, Gas approx 200 MCF. Flowing 150 BW, 300 TP, 520 CP, on 18/64" chk. Blow to tank. Put on @ 1pm.

05/04/96 Flowing 247 MCF, 49 BW, 290 TP, 500 CP, on 30/64" chk.

05/05/96 Flowing 395 MCF, 31 BW, 280 TP, 500 CP, on 30/64" chk.

05/06/96 Flowing 395 MCF, 65 BW, 280 TP, 500 CP, on 30/64" chk.

05/07/96 Flowing 426 MCF, 49 BW, 280 TP, 480 CP, on 30/64" chk.

05/08/96 Flowing 395 MCF, 46 BW, 505 TP, 550 CP, on 30/64" chk.

05/09/96 Flowing 222 MCF, 52 BW, 275 TP, 470 CP, on 30/64" chk.

05/10/96 Flowing 297 MCF, 50 BW, 275 TP, 475 CP, on 30/64" chk.
 05/11/96 Flowing 202 MCF, 47 BW, 475 TP, 278 CP, on 30/64" chk.
 05/12/96 Flowing 109 MCF, 50 BW, 275 TP, 472 CP, on 30/64" chk.
 05/14/96 Flowing 109 MCF, 46 BW, 275 TP, 500 CP, on 30/64" chk.
 05/15/96 Flowing 167 MCF, 35 BW, 290 TP, 500 CP, on 30/64" chk.
 05/16/96 Flowing 193 MCF, 30 BW, 290 TP, 500 CP, on 30/64" chk.
 05/17/96 Flowing 193 MCF, 27 BW, 290 TP, 500 CP, on 30/64" chk.
 ✓ 05/18/96 Flowing 134 MCF, 23 BW, 290 TP, 500 CP, on 30/64" chk. Final Report X

Lower Tubing & Install PLE

08/14/96 MIRU Colorado Well Service Rig #26. Blow down & kill well w/40 bbls 3% KCl wtr. ND WH, NU BOP. PU & RIH w/tbg, tag fill @ 6838'. POOH w/tbg. RU Cutters WLS. RIH w/4 3/4" GR/junk basket. No tag. RIH & set CIBP @ 6768' dumped 3 sx cmt on CIBP. RDWL - RIH w/tbg for prod - 210 jts land @ 6699' w/notched clr on btm, SN 1 jt up @ 6667' & 10' blast jt on top. SDFN.
 DC: \$8,720 TC: \$8,720

08/15/96 SITP 0 psi, SICP 300 psi. ND BOP. NU WH. RU swab. Made 11 swab runs, rec 70 BW, IFL 3800', FFL 4900', SICP 520 psi. Gas cut fluid. No blow. RD MO Colorado Well Service Rig #26. SDFN
 DC: \$1,980 TC: \$10,700

08/16/96 SITP 0 psi, SICP 500 psi. MIRU Delsco Swab Rig. Made 11 swab runs, rec 52 BW, IFL 4400', FFL 5300', SICP 500 psi. Well kicked off attempt to turn into line - died.
 DC: \$1,430 TC: \$12,130

08/17/96 Made 4 swab runs, rec 24 BW, IFL 4400', FFL 4800', SICP 500 psi, well kicked off. Turned into sales line @ 11:00 AM, 8/16/96. Flowing 4 MCF, 6 BW, 275 TP, 450 CP, on full chk.
 DC: \$1,200 TC: \$13,330

08/18/96 Flowing 21 MCF, 43 BW, 285 TP, 480 CP, on 30/64" chk.

08/19/96 Flowing 19 MCF, 15 BW, 280 TP, 480 CP, on 30/64" chk.

08/20/96 Flowing 10 MCF, 15 BW, 275 TP, 480 CP, on 30/64" chk.

08/21/96 Flowing 7 MCF, 12 BW, 275 TP, 480 CP, on 30/64" chk.

08/22/96 Flowing 6 MCF, 20 BW, 275 TP, 375 CP, on 30/64" chk.

08/23/96 Flowing 7 MCF, 12 BW, 275 TP, 480 CP, on 30/64" chk.

08/24/96 Flowing 47 MCF, 22 BW, 410 TP, 450 CP, on 30/64" chk.

08/25/96 Flowing 116 MCF, 17 BW, 380 TP, 450 CP, on 30/64" chk.

08/26/96 Flowing 222 MCF, 21 BW, 322 TP, 450 CP, on 30/64" chk.

08/27/96 Flowing 208 MCF, 18 BW, 400 TP, 450 CP, on 30/64" chk. Plunger 12 hrs.

08/28/96 Flowing 240 MCF, 20 BW, 375 TP, 450 CP, on 30/64" chk.

08/29/96 Flowing 239 MCF, 16 BW, 300 TP, 425 CP, on 30/64" chk.

08/30/96 Flowing 255 MCF, 20 BW, 375 TP, 450 CP, on 30/64" chk.

08/31/96 Flowing 237 MCF, 15 BW, 325 TP, 450 CP, on 30/64" chk.

09/01/96 Flowing 260 MCF, 22 BW, 300 TP, 450 CP, on 30/64" chk.

09/02/96 Flowing 276 MCF, 20 BW, 300 TP, 450 CP, on 30/64" chk. **Final Report**

UNITED STATES
DEPARTMENT OF THE INTERIOR
BUREAU OF LAND MANAGEMENT

43-047-32341

FORM APPROVED

Budget Bureau No. 1004-0135

Expires: March 31, 1993

SUNDRY NOTICES AND REPORTS ON WELLS

Do not use this form for proposals to drill or to deepen or reentry to a different reservoir.

Use "APPLICATION FOR PERMIT" - for such proposals.

SUBMIT IN TRIPLICATE

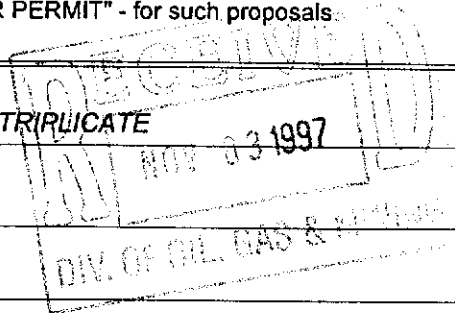

1. Type of Well

Oil Well Gas Well Other

2. Name of Operator

Coastal Oil & Gas Corporation

3. Address and Telephone No.

P. O. Box 749, Denver, CO 80201-0749

(303) 573-4476

4. Location of Well (Footage, Sec., T., R., M., Or Survey Description)

See attached spreadsheet

5. Lease Designation and Serial No.

See attached spreadsheet

6. If Indian, Alottee or Tribe Name

See attached spreadsheet

7. If Unit or CA, Agreement Designation

Natural Buttes Unit

8. Well Name and No.

See attached spreadsheet

9. API Well No.

See attached spreadsheet

10. Field and Pool, Or Exploratory Area

Natural Buttes

11. County or Parish, State

Uintah County, Utah

12. CHECK APPROPRIATE BOX(S) TO INDICATE NATURE OF NOTICE, REPORT, OR OTHER DATA

TYPE OF SUBMISSION

- Notice of Intent
- Subsequent Report
- Final Abandonment Notice

TYPE OF ACTION

- Abandonment
- Recompletion
- Plugging Back
- Casing Repair
- Altering Casing
- Other
- Change of Plans
- New Construction
- Non-Routine Fracturing
- Water Shut-Off
- Conversion to Injection
- Dispose Water

(NOTE: Report results of multiple completion on Well Completion or Recompletion Report and Log form.)

13. Describe Proposed or Completed Operations (Clearly state all pertinent details, and give pertinent dates, including estimated date of starting any proposed work. If well is directionally drilled, give subsurface locations and measured and true vertical depths for all markets and zones pertinent to this work.)

The Operator requests approval to empty produced water into tanks on the listed locations. The produced water will then be transported by truck to the underground injection well NBU #159, located at NE/SW Section 35, T9S-R21E, for disposal. Furthermore, the Operator requests approval for the presence of small unlined pits, approximate dimensions of 7' x 7' x 4' deep, to be located immediately adjacent to the stock tanks on the listed locations. The small pits may be necessary to drain off water from the stock tanks at the time of condensate sales. The water will be emptied from the small pit and trucked to the NBU #159 disposal well. The volume of water to be disposed of at each facility will not exceed an average of 5 barrels per day on a monthly basis, in conformance with the requirements of Onshore Order #7.

The listed locations include all wells listed in a Request to Dispose Water sundry dated 10/11/96, as well as all wells drilled to date in the Operator's 1997 drilling program in the Natural Buttes field.

Accepted by the State
of Utah Division of
Oil, Gas and Mining

Date: 12-1-97
By: [Signature] 10/28/97

14. I hereby certify that the foregoing is true and correct

Signed Bonnie Carson Title Senior Environmental Analyst

(This space for Federal or State office use)

APPROVED BY

Conditions of approval, if any:

Title

Date

must meet pit lining guidelines

Title 18 U.S.C. Section 1001, makes it a crime for any person knowingly and willfully to make to any department or agency of the United States any false, fictitious or fraudulent statements or representations as to any matter within its jurisdiction.

Well Name & No.	API No.	Lease Designation & Serial Number	If Indian, Allottee or Tribe Name	Footages	Qtr/Qtr	Section	Township	Range	Field	County
CIGE #105D-1-10-22E	43-047-31758	U-011336	N/A	842' FNL & 2095' FWL	NENW	1	10	22	Natural Buttes	Uintah
CIGE #114-34-9-21	43-047-31915	ST U-01194-A	N/A	1931' FSL & 535' FEL	NESE	34	9	21	Natural Buttes	Uintah
CIGE #118-35-9-22	43-047-32025	U-010954-A	N/A	2116' FSL & 615' FEL	NESE	35	9	22	Natural Buttes	Uintah
CIGE #124-9-9-21	43-047-32045	U-01188	Ute Tribe Surface	1854' FSL & 1819' FEL	NWSE	9	9	21	Natural Buttes	Uintah
CIGE #129-18-9-21	43-047-32043	U-0581	Ute Tribe Surface	928' FNL & 1837' FWL	NENW	18	9	21	Natural Buttes	Uintah
CIGE #130-19-9-21	43-047-32030	U-0581	Ute Tribe Surface	772' FNL & 714' FEL	NENE	19	9	21	Natural Buttes	Uintah
CIGE #140-16-10-21	43-047-31977	ST ML-10755	N/A	380' FNL & 591' FEL	NENE	16	10	21	Natural Buttes	Uintah
CIGE #144-2-10-22	43-047-32022	ST ML-22651	N/A	1501' FNL & 1719' FEL	SWNE	2	10	22	Natural Buttes	Uintah
CIGE #149-8-10-21	43-047-32056	U-01791	N/A	833' FNL & 2011' FEL	NWNE	8	10	21	Natural Buttes	Uintah
CIGE #161-2-10-22	43-047-32168	ST ML-22651	N/A	297' FSL & 1033' FEL	SESE	2	10	22	Natural Buttes	Uintah
CIGE #164-34-9-22	43-047-32353	U-0149077	N/A	660' FNL & 1739' FWL	NENW	34	9	22	Natural Buttes	Uintah
CIGE #178-5-10-22	43-047-32330	U-01195	N/A	926' FWL & 685' FNL	NWNW	5	10	22	Natural Buttes	Uintah
CIGE #180-16-9-21	43-047-32478	ST ML-3141	N/A	333' FSL & 2557' FWL	SESW	16	9	21	Natural Buttes	Uintah
CIGE #183-20-9-21	43-047-32656	U-0575	Ute Tribe Surface	1725' FSL & 2386' FEL	SWSE	20	9	21	Natural Buttes	Uintah
CIGE #187-13-10-20	43-047-32607	U-4485	N/A	900' FNL & 2200' FWL	NENW	13	10	20	Natural Buttes	Uintah
CIGE #189-29-9-22	43-047-32812	USA U-462	N/A	1574' FNL & 720' FWL	SWNW	29	9	22	Natural Buttes	Uintah
CIGE #194-1-10-22	43-047-32932	USA U-011336	N/A	2017' FNL & 61' FWL	SWNW	1	10	22	Natural Buttes	Uintah
CIGE #197-7-9-21	43-07-32798	U-0149747	N/A	854' FNL & 2178' FEL	NWNE	7	9	21	Natural Buttes	Uintah
CIGE #198-9-9-21	43-047-32799	U-01188	Ute Tribe Surface	2502' FSL & 772' FEL	NESE	9	9	21	Natural Buttes	Uintah
CIGE #199-14-9-21	43-047-32801	U-01193	Ute Tribe Surface	959' FNL & 1760' FWL	NENW	14	9	21	Natural Buttes	Uintah
CIGE #200-16-9-21	43-047-32802	U-38409	Ute Tribe Surface	1950' FNL & 2500' FWL	SENE	16	9	21	Natural Buttes	Uintah
CIGE #201-18-9-21	43-047-32804	U-0575	Ute Tribe Surface	1814' FNL & 944' FEL	SENE	18	9	21	Natural Buttes	Uintah
CIGE #202-21-9-21	43-047-32805	U-0575	Ute Tribe Surface	785' FSL & 471' FEL	SESE	21	9	21	Natural Buttes	Uintah
CIGE #204-35-9-21	43-047-32794	ML-22582	N/A	2055' FNL & 1604' FEL	SWNE	35	9	21	Natural Buttes	Uintah
CIGE #205-1-10-21	43-047-32795	ML-23612	N/A	2110' FNL & 2607' FEL	SWNE	1	10	21	Natural Buttes	Uintah
CIGE #221-36-9-22	43-047-32868	ML-22650	N/A	550' FSL & 514' FEL	NESW	13	9	21	Natural Buttes	Uintah
CIGE #235-25-9-21	43-047-32858	U-01194-ST	N/A	1900' FSL & 1800' FEL	NWSE	25	9	21	Natural Buttes	Uintah
CIGE #236-34-9-21	43-047-32861	U-01194-A-ST	N/A	428' FSL & 882' FEL	SESE	34	9	21	Natural Buttes	Uintah
CIGE #23-7-10-22	43-047-30333	ST ML-23609	N/A	1573' FNL & 1024' FEL	SENE	7	10	22	Natural Buttes	Uintah
CIGE #25-34-9-22	43-047-30737	U-0149077	N/A	2037' FNL & 1608' FWL	SENE	34	9	22	Natural Buttes	Uintah
CIGE #3-32-9-22	43-047-30320	ST ML-22649	N/A	2270' FNL & 900' FEL	SENE	32	9	22	Natural Buttes	Uintah
CIGE #43-14-10-22	43-047-30491	U-01197-A-ST	N/A	1437' FWL & 1416' FNL	NW	14	10	22	Natural Buttes	Uintah
CIGE #59-21-10-21	43-047-30548	U-02278	N/A	809' FSL & 1081' FWL	SWSW	21	10	21	Natural Buttes	Uintah
CIGE #6-19-9-21 (GR)	43-047-30356	U-0581	N/A	1122' FSL & 1542' FEL	SWSE	19	9	21	Natural Buttes	Uintah
CIGE #63D-29-9-22P	43-047-30949	U-462	N/A	521' FNL & 977' FWL	NWNW	29	9	22	Natural Buttes	Uintah
CIGE #9-36-9-22	43-047-30419	ST ML-22650	N/A	2090' FSL & 1852' FEL	NWSE	36	9	22	Natural Buttes	Uintah
CIGE #97D-31-9-22	43-047-31729	U-01530-A-ST	N/A	548' FSL & 907' FEL	SESE	31	9	22	Natural Buttes	Uintah
Morgan State #10-36	43-047-32816	ML-22265	N/A	1794' FNL & 649' FEL	SENE	36	9	21	Natural Buttes	Uintah
Morgan State #11-36	43-047-32813	ML-22265	N/A	1943' FSL & 1843' FEL	NESW	36	9	21	Natural Buttes	Uintah
Morgan State #12-36	43-047-32814	ML-22265	N/A	1992' FSL & 722' FEL	NESE	36	9	21	Natural Buttes	Uintah
Morgan State #13-36	43-047-32817	ML-22265	N/A	540' FSL & 815' FEL	SESE	36	9	21	Natural Buttes	Uintah
Morgan State #2-36	43-047-32585	ST ML-22265	N/A	900' FNL & 804' FWL	NWNW	36	9	21	Natural Buttes	Uintah
Morgan State #4-36	43-047-32729	ST ML-22265	N/A	1912' FSL & 649' FWL	NWSW	36	9	21	Natural Buttes	Uintah
Morgan State #5-36	43-047-32735	ST ML-22265	N/A	2100' FSL & 1800' FEL	NWSE	36	9	21	Natural Buttes	Uintah
Morgan State #8-36	43-047-32812	ML-22265	N/A	650' FNL & 690' FEL	NENE	36	9	21	Natural Buttes	Uintah
Morgan State #9-36	43-047-32815	ML-22265	N/A	1894' FNL & 1978' FEL	SWNE	36	9	21	Natural Buttes	Uintah
NBU #105	43-047-32302	U-0575	N/A	1026' FSL & 1011' FWL	SWSW	17	9	21	Natural Buttes	Uintah
NBU #113	43-047-31931	U-0149077	N/A	580' FSL & 854' FEL	SESE	34	9	22	Natural Buttes	Uintah
NBU #118	43-047-31969	U-5077-B	Ute Tribe Surface	1700' FNL & 660' FEL	SENE	22	9	20	Natural Buttes	Uintah
NBU #12	43-047-30119	U-461	N/A	1563' FSL & 2328' FEL	NWSE	18	9	22	Natural Buttes	Uintah

NBU #121	43-047-32086	UTU-01193	Ute Tribe Surface	819' FNL & 2163' FEL	NWNE	13	9	21	Natural Buttes	Uintah
NBU #123	43-047-31974	U-01188	N/A	827' FNL & 916' FWL	NWNW	15	9	21	Natural Buttes	Uintah
NBU #131	43-047-31966	U-0149075	Ute Tribe Surface	1699' FSL & 800' FWL	NWSW	23	9	21	Natural Buttes	Uintah
NBU #134	43-047-32011	U-0576	N/A	138' FSL & 836' FWL	SWSW	28	9	21	Natural Buttes	Uintah
NBU #140	43-047-31947	U-01191-A	N/A	1031' FNL & 1879' FEL	NWNE	5	10	22	Natural Buttes	Uintah
NBU #148	43-047-31983	U-01191	N/A	279' FSL & 2127' FWL	SESW	4	10	22	Natural Buttes	Uintah
NBU #150	43-047-31992	U-01196-B	N/A	2042' FNL & 2002' FWL	SESW	9	10	22	Natural Buttes	Uintah
NBU #152	43-047-31990	U-01196-D	N/A	815' FSL & 754' FEL	SESE	9	10	22	Natural Buttes	Uintah
NBU #153	43-047-31975	ST U-01197-A	N/A	2500' FNL & 974' FWL	SWNW	11	10	22	Natural Buttes	Uintah
NBU #18	43-047-30221	U-025187	N/A	2401' FWL & 2337' FSL	SWNE	10	10	22	Natural Buttes	Uintah
NBU #180	43-047-32113	U-025187	N/A	843' FSL & 2075' FEL	SWSE	10	10	22	Natural Buttes	Uintah
NBU #182	43-047-32162	U-0141315	N/A	1809' FNL & 1519' FWL	SESW	11	9	21	Natural Buttes	Uintah
NBU #185	43-047-32171	U-01191-A	N/A	2132' FNL & 2126' FEL	SWNE	3	10	22	Natural Buttes	Uintah
NBU #187	43-047-32230	U-0149077	N/A	1057' FSL & 2321' FWL	SESW	34	9	22	Natural Buttes	Uintah
NBU #188	43-047-32234	U-01196-C	N/A	699' FWL & 1248' FSL	SWSW	10	10	22	Natural Buttes	Uintah
NBU #189	43-047-32236	U-0149075	Ute Tribe Surface	1551' FWL & 1064' FSL	SESW	23	9	21	Natural Buttes	Uintah
NBU #198	43-047-32357	U-010950-A	N/A	2041' FEL & 2107' FSL	NWSE	22	9	21	Natural Buttes	Uintah
NBU #201	43-047-32364	U-0149767	Ute Tribe Surface	2310' FNL & 500' FWL	SWNW	9	9	21	Natural Buttes	Uintah
NBU #206	43-047-32341	U-01196-C	N/A	2209' FNL & 303' FWL	SWNW	10	10	22	Natural Buttes	Uintah
NBU #207	43-047-32329	ST U-01197	N/A	912' FNL & 1685' FWL	NENW	10	10	22	Natural Buttes	Uintah
NBU #208	43-047-32343	U-01191	N/A	790' FSL & 569' FEL	SESE	4	10	22	Natural Buttes	Uintah
NBU #210	43-047-32340	U-01196-C	N/A	1956' FSL & 2060' FWL	NESW	10	10	22	Natural Buttes	Uintah
NBU #216	43-047-32487	U-010950-A	Ute Tribe Surface	1875' FSL & 1665' FWL	NESW	15	9	21	Natural Buttes	Uintah
NBU #223	43-047-32517	U-01194-ST	N/A	514' FNL & 2174' FWL	NENW	26	9	21	Natural Buttes	Uintah
NBU #228	43-047-32636	U-0575	Ute Tribe Surface	660' FSL & 1843' FEL	SWSE	17	9	21	Natural Buttes	Uintah
NBU #229	43-47-32594	U-01191-A	N/A	1019' FNL & 1712' FEL	NWNE	3	10	22	Natural Buttes	Uintah
NBU #230A	43-047-32908	U-01191-A	N/A	1849' FNL & 677' FEL	SENE	3	10	22	Natural Buttes	Uintah
NBU #231	43-047-32561	U-01191-A-ST	N/A	966' FNL & 1539' FEL	NWNE	10	10	22	Natural Buttes	Uintah
NBU #252	43-047-32800	U-0141315	Ute Tribal Surface	641' FNL & 1845' FWL	NENW	10	9	21	Natural Buttes	Uintah
NBU #254	43-047-32803	U-0575	Ute Tribal Surface	1840' FNL & 2014' FWL	NESW	17	9	21	Natural Buttes	Uintah
NBU #255	43-047-32806	U-0575	Ute Tribal Surface	642' FSL & 1235' FWL	SESW	21	9	21	Natural Buttes	Uintah
NBU #256	43-047-32807	U-0147566	Ute Tribal Surface	2213' FNL & 2312' FWL	SESW	22	9	21	Natural Buttes	Uintah
NBU #257	43-047-32790	ST U-01194	N/A	1756' FNL & 2150' FWL	SESW	25	9	21	Natural Buttes	Uintah
NBU #258	43-047-32791	ST U-01194	N/A	1880' FNL & 211' FEL	SENE	26	9	21	Natural Buttes	Uintah
NBU #259	43-047-32792	ST U-01194	N/A	2300' FNL & 1850' FEL	SWNE	26	9	21	Natural Buttes	Uintah
NBU #263	43-047-32793	ST U-01194-A	N/A	1641' FNL & 1832' FWL	SESW	34	9	21	Natural Buttes	Uintah
NBU #265	43-047-32796	ML-13826	N/A	1953' FSL & 632' FEL	NESE	2	10	21	Natural Buttes	Uintah
NBU #270	43-047-32862	ML-23608	N/A	1963' FNL & 801' FWL	SWNW	13	10	21	Natural Buttes	Uintah
NBU #280	43-047-32865	ML-32935-A	N/A	2596' FSL & 1459' FWL	NESW	31	9	22	Natural Buttes	Uintah
NBU #289	43-047-32910	U-01191	N/A	463' FSL & 2023' FWL	SESW	3	10	22	Natural Buttes	Uintah
NBU #291	43-047-32911	U-1196-D	N/A	457' FNL & 570' FEL	NENE	9	10	22	Natural Buttes	Uintah
NBU #38N2	43-047-30536	U-08512-ST	N/A	1752' FWL & 1768' FSL	CSW	13	10	22	Natural Buttes	Uintah
NBU #80V	43-047-31240	U-0149077	N/A	2042' FSL & 984' FWL	NWSW	34	9	22	Natural Buttes	Uintah
NBU #86J	43-047-31251	U-01191-A	N/A	492' FNL & 722' FEL	NENE	3	10	22	Natural Buttes	Uintah

STATE OF UTAH
DEPARTMENT OF NATURAL RESOURCES
DIVISION OF OIL, GAS AND MINING

FORM 9

SUNDRY NOTICES AND REPORTS ON WELLS

Do not use this form for proposals to drill new wells, significantly deepen existing wells below current bottom-hole depth, reenter plugged wells, or to drill horizontal laterals. Use APPLICATION FOR PERMIT TO DRILL form for such proposals.

1. TYPE OF WELL: OIL WELL GAS WELL OTHER _____

2. NAME OF OPERATOR: El Paso Production Oil & Gas Company

3. ADDRESS OF OPERATOR: 8 South 1200 East CITY Vernal STATE Utah ZIP 84078 PHONE NUMBER: 435-789-4433

5. LEASE DESIGNATION AND SERIAL NUMBER: _____

6. IF INDIAN, ALLOTTEE OR TRIBE NAME: _____

7. UNIT or CA AGREEMENT NAME: _____

8. WELL NAME and NUMBER: Exhibit "A"

9. API NUMBER: _____

10. FIELD AND POOL, OR WILDCAT: _____

4. LOCATION OF WELL

FOOTAGES AT SURFACE: _____ COUNTY: _____

QTR/QTR, SECTION, TOWNSHIP, RANGE, MERIDIAN: _____ STATE: UTAH

11. CHECK APPROPRIATE BOXES TO INDICATE NATURE OF NOTICE, REPORT, OR OTHER DATA

TYPE OF SUBMISSION	TYPE OF ACTION		
<input type="checkbox"/> NOTICE OF INTENT (Submit in Duplicate) Approximate date work will start: _____	<input type="checkbox"/> ACIDIZE	<input type="checkbox"/> DEEPEN	<input type="checkbox"/> REPERFORATE CURRENT FORMATION
	<input type="checkbox"/> ALTER CASING	<input type="checkbox"/> FRACTURE TREAT	<input type="checkbox"/> SIDETRACK TO REPAIR WELL
	<input type="checkbox"/> CASING REPAIR	<input type="checkbox"/> NEW CONSTRUCTION	<input type="checkbox"/> TEMPORARILY ABANDON
	<input type="checkbox"/> CHANGE TO PREVIOUS PLANS	<input type="checkbox"/> OPERATOR CHANGE	<input type="checkbox"/> TUBING REPAIR
	<input type="checkbox"/> CHANGE TUBING	<input type="checkbox"/> PLUG AND ABANDON	<input type="checkbox"/> VENT OR FLARE
<input type="checkbox"/> SUBSEQUENT REPORT (Submit Original Form Only) Date of work completion: _____	<input type="checkbox"/> CHANGE WELL NAME	<input type="checkbox"/> PLUG BACK	<input type="checkbox"/> WATER DISPOSAL
	<input type="checkbox"/> CHANGE WELL STATUS	<input type="checkbox"/> PRODUCTION (START/RESUME)	<input type="checkbox"/> WATER SHUT-OFF
	<input type="checkbox"/> COMingle PRODUCING FORMATIONS	<input type="checkbox"/> RECLAMATION OF WELL SITE	<input checked="" type="checkbox"/> OTHER: <u>Name Change</u>
	<input type="checkbox"/> CONVERT WELL TYPE	<input type="checkbox"/> RECOMPLETE - DIFFERENT FORMATION	

12. DESCRIBE PROPOSED OR COMPLETED OPERATIONS. Clearly show all pertinent details including dates, depths, volumes, etc.

As a result of the merger between The Coastal Corporation and a wholly owned subsidiary of El Paso Energy Corporation, the name of Coastal Oil & Gas Corporation has been changed to El Paso Production Oil & Gas Company effective March 9, 2001.

See Exhibit "A"

Bond # 400JU0708

Coastal Oil & Gas Corporation

NAME (PLEASE PRINT) John T. Elzner TITLE Vice President

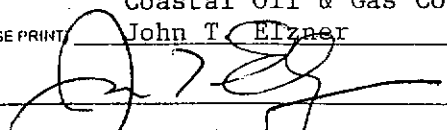
SIGNATURE  DATE 06-15-01

El Paso Production Oil & Gas Company

NAME (PLEASE PRINT) John T. Elzner TITLE Vice President

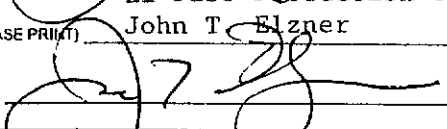
SIGNATURE  DATE 06-15-01

(This space for State use only)

RECEIVED

JUN 19 2001

DIVISION OF OIL, GAS AND MINING

I, HARRIET SMITH WINDSOR, SECRETARY OF STATE OF THE STATE OF DELAWARE, DO HEREBY CERTIFY THE ATTACHED IS A TRUE AND CORRECT COPY OF THE CERTIFICATE OF AMENDMENT OF "COASTAL OIL & GAS CORPORATION", CHANGING ITS NAME FROM "COASTAL OIL & GAS CORPORATION" TO "EL PASO PRODUCTION OIL & GAS COMPANY", FILED IN THIS OFFICE ON THE NINTH DAY OF MARCH, A.D. 2001, AT 11 O'CLOCK A.M.

RECEIVED

MAR 11 2001

DIVISION OF
OIL, GAS AND MINING



Harriet Smith Windsor
Harriet Smith Windsor, Secretary of State

0610204 8100

AUTHENTICATION: 1061007

010162788

DATE: 04-03-01

CERTIFICATE OF AMENDMENT

OF

CERTIFICATE OF INCORPORATION

COASTAL OIL & GAS CORPORATION (the "Company"), a corporation organized and existing under and by virtue of the General Corporation Law of the State of Delaware, DOES HEREBY CERTIFY:

FIRST: That the Board of Directors of the Company, by the unanimous written consent of its members, filed with the minutes of the Board, adopted a resolution proposing and declaring advisable the following amendment to the Certificate of Incorporation of the Company:

RESOLVED that it is deemed advisable that the Certificate of Incorporation of this Company be amended, and that said Certificate of Incorporation be so amended, by changing the Article thereof numbered "FIRST." so that, as amended, said Article shall be and read as follows:

"FIRST. The name of the corporation is El Paso Production Oil & Gas Company."

SECOND: That in lieu of a meeting and vote of stockholders, the stockholders entitled to vote have given unanimous written consent to said amendment in accordance with the provisions of Section 228 of the General Corporation Law of the State of Delaware.

THIRD: That the aforesaid amendment was duly adopted in accordance with the applicable provisions of Sections 242 and 228 of the General Corporation Law of the State of Delaware.

IN WITNESS WHEREOF, said COASTAL OIL & GAS CORPORATION has caused this certificate to be signed on its behalf by a Vice President and attested by an Assistant Secretary, this 9th day of March 2001.

COASTAL OIL & GAS CORPORATION

David L. Siddall
David L. Siddall
Vice President

Attest:

Margaret E. Roark
Margaret E. Roark, Assistant Secretary

RECEIVED

STATE OF DELAWARE
SECRETARY OF STATE
DIVISION OF CORPORATIONS
FILED 11:00 AM 03/09/2001
010118394 - 0610204

JUN 19 2001

DIVISION OF
OIL, GAS AND MINING



United States Department of the Interior

BUREAU OF LAND MANAGEMENT

Utah State Office
P.O. Box 45155
Salt Lake City, UT 84145-0155

RECEIVED

JUL 12 2001

DIVISION OF
OIL, GAS AND MINING

In Reply Refer To:
3106
UTSL-065841
(UT-924)

JUL 10 2001

NOTICE

El Paso Production Oil & Gas Company : Oil and Gas
Nine Greenway Plaza :
Houston TX 77046-0095 :

Name Change Recognized

Acceptable evidence has been received in this office concerning the name change of Coastal Oil & Gas Corporation into El Paso Production Oil & Gas Company with El Paso Production Oil & Gas Company being the surviving entity.

For our purposes, the name change is recognized effective March 9, 2001.

The oil and gas lease files identified on the enclosed exhibit have been noted as to the name change. The exhibit was compiled from a list of leases obtained from our computer program. We have not abstracted the lease files to determine if the entities affected by this name change hold an interest in the leases identified nor have we attempted to identify leases where the entities are the operator on the ground maintaining no vested recorded title or operating rights interests. We will be notifying the Minerals Management Service and all applicable Bureau of Land Management offices of the change by a copy of this notice. If additional documentation for changes of operator are required by our Field Offices, you will be contacted by them.

If you identify additional leases in which the entities maintain an interest, please contact this office and we will appropriately document those files with a copy of this Notice.

Due to the name change, the name of the principal/obligor on the bond is required to be changed from Coastal Oil & Gas Corporation to El Paso Production Oil & Gas Company. You may accomplish this either by consent of surety rider on the original bond or a rider to the original bond. The bonds are held in Wyoming and Colorado.

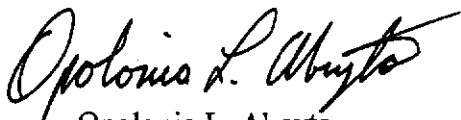

Opolonia L. Abeyta
Acting Chief, Branch of
Minerals Adjudication

Enclosure

1. Exhibit of Leases (1 pp)

cc: Moab Field Office
Vernal Field Office
MMS, Reference Data Branch, MS3130, PO Box 5860, Denver CO 80217
~~State of Utah, DOGM~~, Attn: Jim Thompson (Ste. 1210), Box 145801, SLC UT 84114
Teresa Thompson (UT-922)
Joe Incardine (UT-921)

Exhibit of Leases

UTUSL-065841A	UTU-47172	UTU-74415	UTU-53860
UTU-28652	UTU-50687	UTU-74416	UTU-66401
UTU-37943	UTU-52298	UTU-75091	UTU-67868
UTU-44089	UTU-0109054	UTU-75096	UTU-65389
UTU-44090A	UTU-0143511	UTU-75097	UTU-77084
UTU-61263	UTU-0143512	UTU-75673	UTU-61430
UTU-00343	UTU-38401	UTU-76259	UTU-72633
UTU-02651	UTU-38411	UTU-76260	UTU-72650
UTU-02651B	UTU-38418	UTU-76261	UTU-49692
UTU-0142175	UTU-38419	UTU-76493	UTU-57894
UTU-70235	UTU-38420	UTU-76495	UTU-76829
UTU-70406	UTU-38421	UTU-76503	UTU-76830
UTU-74954	UTU-38423	UTU-78228	UTU-76831
UTU-75132	UTU-38424	UTU-78714	
UTU-75699	UTU-38425	UTU-78727	
UTU-76242	UTU-38426	UTU-78734	
UTU-78032	UTU-38427	UTU-79012	
UTU-4377	UTU-38428	UTU-79011	
UTU-4378	UTU-53861	UTU-71694	
UTU-7386	UTU-58097	UTU-00576	
UTU-8344A	UTU-64376	UTU-00647	
UTU-8345	UTU-65222	UTU-01470D	
UTU-8347	UTU-65223	UTU-0136484	
UTU-8621	UTU-66746	UTU-8344	
UTU-14646	UTU-67178	UTU-8346	
UTU-15855	UTU-67549	UTU-8648	
UTU-25880	UTU-72028	UTU-28212	
UTU-28213	UTU-72632	UTU-30289	
UTU-29535	UTU-73009	UTU-31260	
UTU-29797	UTU-73010	UTU-33433	
UTU-31736	UTU-73013	UTU-34711	
UTU-34350	UTU-73175	UTU-46699	
UTU-34705	UTU-73434	UTU-78852	
UTU-37116	UTU-73435	UTU-78853	
UTU-37355	UTU-73444	UTU-78854	
UTU-37573	UTU-73450	UTU-075939	
UTU-38261	UTU-73900	UTU-0149767	
UTU-39223	UTU-74409	UTU-2078	
UTU-40729	UTU-74410	UTU-44426	
UTU-40736	UTU-74413	UTU-49530	
UTU-42469	UTU-74414	UTU-51026	

OPERATOR CHANGE WORKSHEET

ROUTING

1. GLH		4-KAS
2. CDW	<input checked="" type="checkbox"/>	5-LP
3. JLT		6-FILE

Enter date after each listed item is completed

Change of Operator (Well Sold)

Designation of Agent

Operator Name Change (Only)

X Merger

The operator of the well(s) listed below has changed, effective: **3-09-2001**

FROM: (Old Operator):
COASTAL OIL & GAS CORPORATION
Address: 9 GREENWAY PLAZA STE 2721
HOUSTON, TX 77046-0995
Phone: 1-(713)-418-4635
Account N0230

TO: (New Operator):
EL PASO PRODUCTION OIL & GAS COMPANY
Address: 9 GREENWAY PLAZA STE 2721 RM 2975B
HOUSTON, TX 77046-0995
Phone: 1-(832)-676-4721
Account N1845

CA No.

Unit: NATURAL BUTTES

WELL(S)

NAME	API NO	ENTITY NO	SEC TWN RNG	LEASE TYPE	WELL TYPE	WELL STATUS
NBU 18	43-047-30221	2900	10-10S-22E	FEDERAL	GW	P
NBU 117	43-047-31914	2900	10-10S-22E	FEDERAL	GW	P
NBU 142	43-047-32013	2900	10-10S-22E	FEDERAL	GW	P
NBU 180	43-047-32113	2900	10-10S-22E	FEDERAL	GW	P
NBU 188	43-047-32234	2900	10-10S-22E	FEDERAL	GW	S
NBU 210	43-047-32340	2900	10-10S-22E	FEDERAL	GW	P
NBU 206	43-047-32341	2900	10-10S-22E	FEDERAL	GW	P
NBU 231	43-047-32561	2900	10-10S-22E	FEDERAL	GW	P
NBU 247	43-047-32977	2900	10-10S-22E	FEDERAL	GW	P
NBU 249	43-047-32978	2900	10-10S-22E	FEDERAL	GW	P
NBU 293	43-047-33182	2900	10-10S-22E	FEDERAL	GW	P
NBU 345	43-047-33704	99999	10-10S-22E	FEDERAL	GW	NEW
NBU 31	43-047-30307	2900	11-10S-22E	STATE	GW	P
NBU 153	43-047-31975	2900	11-10S-22E	FEDERAL	GW	S
NBU 367	43-047-33707	99999	11-10S-22E	STATE	GW	APD
NBU 347	43-047-33709	99999	11-10S-22E	STATE	GW	APD
NBU 350	43-047-33642	2900	14-10S-22E	STATE	GW	DRL
NBU 213	43-047-32401	2900	15-10S-22E	FEDERAL	GW	P
NBU 58-23B	43-047-30463	2900	23-10S-22E	FEDERAL	GW	P
NBU 58	43-047-30838	2900	27-10S-22E	FEDERAL	GW	S

OPERATOR CHANGES DOCUMENTATION

1. (R649-8-10) Sundry or legal documentation was received from the **FORMER** operator on: 06/19/2001
2. (R649-8-10) Sundry or legal documentation was received from the **NEW** operator on: 06/19/2001
3. The new company has been checked through the **Department of Commerce, Division of Corporations Database** on: 06/21/2001
4. Is the new operator registered in the State of Utah: YES Business Number: 608186-0143

5. If **NO**, the operator was contacted contacted on: N/A
6. **Federal and Indian Lease Wells:** The BLM and or the BIA has approved the (merger, name change, or operator change for all wells listed on Federal or Indian leases on: 07/10/2001
7. **Federal and Indian Units:** The BLM or BIA has approved the successor of unit operator for wells listed on: 07/10/2001
8. **Federal and Indian Communization Agreements ("CA"):** The BLM or the BIA has approved the operator change for all wells listed involved in a CA on: N/A
9. **Underground Injection Control ("UIC")** The Division has approved UIC Form 5, **Transfer of Authority to Inject**, for the enhanced/secondary recovery unit/project for the water disposal well(s) listed on: N/A

DATA ENTRY:

1. Changes entered in the **Oil and Gas Database** on: 08/21/2001
2. Changes have been entered on the **Monthly Operator Change Spread Sheet** on: 08/21/2001
3. Bond information entered in RBDMS on: N/A
4. Fee wells attached to bond in RBDMS on: N/A

STATE BOND VERIFICATION:

1. State well(s) covered by Bond No.: N/A

FEDERAL BOND VERIFICATION:

1. Federal well(s) covered by Bond No.: WY 2793

FEE WELLS - BOND VERIFICATION/LEASE INTEREST OWNER NOTIFICATION:

1. (R649-3-1) The **NEW** operator of any fee well(s) listed covered by Bond No: N/A
2. The **FORMER** operator has requested a release of liability from their bond on: N/A
The Division sent response by letter on: N/A
3. (R649-2-10) The **FORMER** operator of the Fee wells has been contacted and informed by a letter from the Division of their responsibility to notify all interest owners of this change on: _____

FILMING:

1. All attachments to this form have been **MICROFILMED** on: _____

FILING:

1. **ORIGINALS/COPIES** of all attachments pertaining to each individual well have been filled in each well file on: _____

COMMENTS: Master list of all wells involved in operator change from Coastal Oil & Gas Corporation to El Paso Production Oil and Gas Company shall be retained in the "Operator Change File".

JAN. 17. 2003 3:34PM

WESTPORT

NO. 173 P. 2

**WESTPORT OIL AND GAS COMPANY, L.P.**

410 Seventeenth Street #2300 Denver Colorado 80202-4436
Telephone: 303 573 5404 Fax: 303 573 5609

February 1, 2002

Department of the Interior
Bureau of Land Management
2850 Youngfield Street
Lakewood, CO 80215-7093
Attention: Ms. Martha Maxwell

RE: BLM Bond CO-1203
BLM Nationwide Bond 158626364
Surety - Continental Casualty Company
Belco Energy Corporation merger into Westport Oil and Gas Company, Inc.
Conversion of Westport Oil and Gas Company, Inc., into Westport Oil and Gas Company, L.P.
Assumption Rider - Westport Oil and Gas Company, L.P.

Dear Ms. Maxwell:

Pursuant to our recent conversations, please find the following list of enclosures for the BLM's consideration and approval:

Two (2) Assumption Riders, fully executed originals.
Copies of Belco Energy Corporation merger into Westport Oil and Gas Company, Inc.
Copies of Westport Oil and Gas Company, Inc., conversion into Westport Oil and Gas Company, L.P.
List of all Federal/BIA/State Leases - Belco/Westport's leases - in all states.

Please inform us of any additional information needed to complete the change to Westport Oil and Gas Company, L.P., as operator of record.

I thank you for your assistance and cooperation in this matter. Please do not hesitate contacting the undersigned, should a question arise.

Sincerely,
Westport Oil and Gas Company, L.P.

Debby J. Black
Debby J. Black
Engineer Technician

Encl:

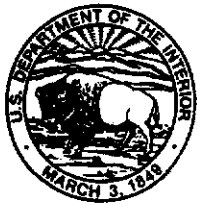

United States Department of the Interior **RECEIVED**

BUREAU OF LAND MANAGEMENT

Utah State Office
P.O. Box 45155
Salt Lake City, UT 84145-0155

FEB 22 2002

DIVISION OF
OIL, GAS AND MINING

In Reply Refer To:

3106

UTU-25566 et al

(UT-924)

FEB 21 2002

NOTICE

Westport Oil and Gas Company L.P. : Oil and Gas
410 Seventeenth Street, #2300 :
Denver Colorado 80215-7093 :

Name Change Recognized

Acceptable evidence has been received in this office concerning the name change of Westport Oil and Gas Company, Inc. into Westport Oil and Gas Company, L.P. with Westport Oil and Gas Company, L.P. being the surviving entity.

For our purposes, the name change is recognized effective December 31, 2001.

The oil and gas lease files identified have been noted as to the name change. The exhibit was compiled from a list of leases obtained from our computer program. We have not abstracted the lease files to determine if the entities affected by this name change hold an interest in the leases identified nor have we attempted to identify leases where the entities are the operator on the ground maintaining no vested recorded title or operating rights interests. We will be notifying the Minerals Management Service and all applicable Bureau of Land Management offices of the change by a copy of this notice. If additional documentation for changes of operator are required by our Field Offices, you will be contacted by them.

If you identify additional leases in which the entities maintain an interest, please contact this office and we will appropriately document those files with a copy of this Notice.

Due to the name change, the name of the principal/obligor on the bond is required to be changed from Westport Oil and Gas Company, Inc. to Westport Oil and Gas Company, L.P.. You may accomplish this either by consent of surety rider on the original bond or a rider to the original bond. The bonds are held in Colorado.

UTU-03405
UTU-20895
UTU-25566
UTU-43156
UTU-49518
UTU-49519
UTU-49522
UTU-49523

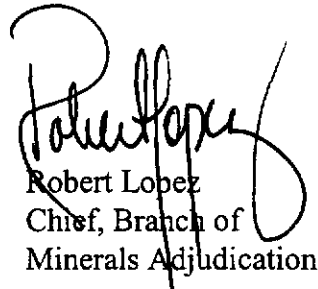

Robert Lopez
Chief, Branch of
Minerals Adjudication

cc: Moab Field Office
Vernal Field Office
MMS, Reference Data Branch, MS3130, PO Box 5860, Denver CO 80217
State of Utah, DOGM, Attn: Jim Thompson (Ste. 1210), Box 145801, SLC UT 84114
Teresa Thompson (UT-922)
Joe Incardine (UT-921)

UNITED STATES
DEPARTMENT OF THE INTERIOR
BUREAU OF LAND MANAGEMENT

FORM APPROVED
OMB NO. 1004-0135
Expires: November 30, 2000

SUNDRY NOTICES AND REPORTS ON WELLS
Do not use this form for proposals to drill or to re-enter an abandoned well. Use form 3160-3 (APD) for such proposals.

SUBMIT IN TRIPLICATE - Other instructions on reverse side.

1. Type of Well <input type="checkbox"/> Oil Well <input checked="" type="checkbox"/> Gas Well <input type="checkbox"/> Other		5. Lease Serial No. U-01196-C
2. Name of Operator EL PASO PRODUCTION O&G COMPANY		6. If Indian, Allottee or Tribe Name
3a. Address P.O. BOX 1148 VERNAL, UT 84078		7. If Unit or CA/Agreement, Name and/or No. NATURAL BUTTES
3b. Phone No. (include area code) Ph: 435.781.7024 Fx: 435.781.7094		8. Well Name and No. NBU 206
4. Location of Well (Footage, Sec., T., R., M., or Survey Description) Sec 10 T10S R22E SWNW 2209FNL 303FWL		9. API Well No. 43-047-32341
		10. Field and Pool, or Exploratory NATURAL BUTTES
		11. County or Parish, and State UINTAH COUNTY, UT

12. CHECK APPROPRIATE BOX(ES) TO INDICATE NATURE OF NOTICE, REPORT, OR OTHER DATA

TYPE OF SUBMISSION	TYPE OF ACTION			
<input type="checkbox"/> Notice of Intent	<input checked="" type="checkbox"/> Acidize	<input type="checkbox"/> Deepen	<input type="checkbox"/> Production (Start/Resume)	<input type="checkbox"/> Water Shut-Off
<input checked="" type="checkbox"/> Subsequent Report	<input type="checkbox"/> Alter Casing	<input type="checkbox"/> Fracture Treat	<input type="checkbox"/> Reclamation	<input type="checkbox"/> Well Integrity
<input type="checkbox"/> Final Abandonment Notice	<input type="checkbox"/> Casing Repair	<input type="checkbox"/> New Construction	<input type="checkbox"/> Recomplete	<input type="checkbox"/> Other
	<input type="checkbox"/> Change Plans	<input type="checkbox"/> Plug and Abandon	<input type="checkbox"/> Temporarily Abandon	
	<input type="checkbox"/> Convert to Injection	<input type="checkbox"/> Plug Back	<input type="checkbox"/> Water Disposal	

13. Describe Proposed or Completed Operation (clearly state all pertinent details, including estimated starting date of any proposed work and approximate duration thereof. If the proposal is to deepen directionally or recomplete horizontally, give subsurface locations and measured and true vertical depths of all pertinent markers and zones. Attach the Bond under which the work will be performed or provide the Bond No. on file with BLM/BIA. Required subsequent reports shall be filed within 30 days following completion of the involved operations. If the operation results in a multiple completion or recompletion in a new interval, a Form 3160-4 shall be filed once testing has been completed. Final Abandonment Notices shall be filed only after all requirements, including reclamation, have been completed, and the operator has determined that the site is ready for final inspection.)

PMP 20 BBLS 2% KCL 12 BBLS 15% HCL FLUSH 23 BBLS 2% ACID FROM 5975' TO 6491'.
PUH W/52 JTS 2 3/8" TBG EOT @4834'. PMP 12 BBLS 15% HCL FLUSH 16 BBLS 2% ACID FROM 4318' TO 4834'.

Work done 11/14/02 per Sheila Upchego on 12/3/02

RECEIVED
NOV 22 2002
DIVISION OF
OIL, GAS AND MINING

14. I hereby certify that the foregoing is true and correct.
Electronic Submission #16198 verified by the BLM Well Information System For EL PASO PRODUCTION O&G COMPANY, sent to the Vernal

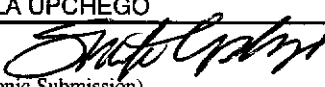
Name (Printed/Typed) SHEILA UPCHEGO	Title REGULATORY ANALYST
Signature  (Electronic Submission)	Date 11/18/2002

THIS SPACE FOR FEDERAL OR STATE OFFICE USE

Approved By _____	Title _____	Date _____
Conditions of approval, if any, are attached. Approval of this notice does not warrant or certify that the applicant holds legal or equitable title to those rights in the subject lease which would entitle the applicant to conduct operations thereon.		Office _____

Title 18 U.S.C. Section 1001 and Title 43 U.S.C. Section 1212, make it a crime for any person knowingly and willfully to make to any department or agency of the United States any false, fictitious or fraudulent statements or representations as to any matter within its jurisdiction.

memorandum

Branch of Real Estate Services
Uintah & Ouray Agency

Date: 5 December, 2002

Reply to
Attn of: Supervisory Petroleum Engineer

Subject: Modification of Utah Division of Oil, Gas and Mining Regulations

To: Director, Utah Division of Oil, Gas and Mining Division: John Baza

We have been advised of changes occurring with the operation of your database for Change of Operator. You will be modifying your records to reflect Change of Operator once you have received all necessary documentation from the companies involved, and perhaps in advance of our Notice of Concurrence/Approval of Change of Operator where Indian leases are involved.

We have no objection.

With further comment to Rulemaking, I wish to comment concerning the provision of Exhibits for upcoming Hearings. I would like to see the Uintah & Ouray Agency, BIA, and the Ute Indian Tribe, Energy & Mineral Resources Department added to the list of those parties that receive advance Exhibits so as to allow us to have research time prior to Hearing dates. We will be able to provide a more informed recommendation to the Oil, Gas and Mining Board. It would be best if we would receive only those Exhibits that concern Indian lands, specifically on or adjacent to Indian lands. This may be a difficult situation to attain, as it is not always clear where 'on or adjacent' occurs.

I am aware that you have gone to extra effort to correct this matter already, and I fully appreciate it. My request is intended only to allow the addition of Uintah & Ouray Agency and Ute Indian Tribe to the official listing.

We appreciate your concern, and hope that these comments are timely enough for consideration in the revision process.

CC: Minerals & Mining Section of RES
Ute Energy & Mineral Resources Department: Executive Director
chrono





United States Department of the Interior

BUREAU OF INDIAN AFFAIRS

Washington, D.C. 20240

FEB 10 2003

IN REPLY REFER TO:
Real Estate Services

Carroll A. Wilson
Principal Landman
Westport Oil and Gas Company, L.P.
1368 South 1200 East
Vernal, Utah 84078

Dear Mr. Wilson:

This is in response to your request for approval of RLI Insurance Company's Nationwide Oil and Gas Lease Bond No. RLB0005239 executed effective December 17, 2002, (\$150,000 coverage) with Westport Oil and Gas Company, L. P., as principal.

This bond is hereby approved as of the date of this correspondence and will be retained in the Bureau of Indian Affairs' Division of Real Estate Services, 1849 C Street, NW, MS-4512-MIB, Washington, D.C. 20240. All Bureau oil and gas regional offices and the surety are being informed of this action.

In cases where you have existing individual and/or collective bonds on file with one or more of our regional offices, you may now request those offices, directly, to terminate in lieu of coverage under this Nationwide Bond.

Enclosed is a copy of the approved bond for your files. If we may be of further assistance in this matter, please advise.

Sincerely,

Director, Office of Trust Responsibilities

ACTING

Enclosure



United States Department of the Interior

BUREAU OF LAND MANAGEMENT

Utah State Office
P.O. Box 45155
Salt Lake City, UT 84145-0155

IN REPLY REFER TO
UT-922

February 27, 2003

Westport Oil and Gas Company, L.P.
Attn: Gary D. Williamson
1670 Broadway, Suite 2800
Denver, Colorado 80202

Re: Natural Buttes Unit
Uintah County, Utah

Gentlemen:

On February 27, 2003, we received an indenture dated December 17, 2002, whereby El Paso Production Oil & Gas Company resigned as Unit Operator and Westport Oil and Gas Company, L.P., was designated as Successor Unit Operator for the Natural Buttes Unit, Uintah County, Utah.

This indenture was executed by all required parties and the signatory parties have complied with Sections 5 and 6 of the unit agreement. The instrument is hereby approved effective February 27, 2003. In approving this designation, the Authorized Officer neither warrants nor certifies that the designated party has obtained all required approval that would entitle it to conduct operations under the Natural Buttes Unit Agreement.

Your nationwide (Colorado) oil and gas bond No. 1203 will be used to cover all operations within the Natural Buttes Unit.

It is requested that you notify all interested parties of the change in unit operator. Copies of the approved instruments are being distributed to the appropriate federal offices, with one copy returned herewith.

Sincerely,

/s/ Robert A. Henricks

Robert A. Henricks
Chief, Branch of Fluid Minerals

Enclosure

bcc: Field Manager - Vernal (w/enclosure)
SITLA
Division of Oil, Gas & Mining
Minerals Adjudication Group
File - Natural Buttes Unit (w/enclosure)
Agr. Sec. Chron
Fluid Chron

UT922:TAThompson:tt:02/27/2003

RECEIVED

FEB 28 2003

DIV. OF OIL, GAS & MINING

STATE OF UTAH
DEPARTMENT OF NATURAL RESOURCES
DIVISION OF OIL, GAS AND MINING

FORM 9

5. LEASE DESIGNATION AND SERIAL NUMBER: _____

6. IF INDIAN, ALLOTTEE OR TRIBE NAME: _____

7. UNIT or CA AGREEMENT NAME: _____

8. WELL NAME and NUMBER:
Exhibit "A"

9. API NUMBER: _____

10. FIELD AND POOL, OR WILDCAT: _____

SUNDRY NOTICES AND REPORTS ON WELLS

Do not use this form for proposals to drill new wells, significantly deepen existing wells below current bottom-hole depth, reenter plugged wells, or to drill horizontal laterals. Use APPLICATION FOR PERMIT TO DRILL form for such proposals.

1. TYPE OF WELL OIL WELL GAS WELL OTHER _____

2. NAME OF OPERATOR:
El Paso Production Oil & Gas Company

3. ADDRESS OF OPERATOR: PHONE NUMBER:
9 Greenway Plaza Houston TX 77064-0995 (832) 676-5933

4. LOCATION OF WELL

FOOTAGES AT SURFACE: _____ COUNTY: _____

QTR/QTR, SECTION, TOWNSHIP, RANGE, MERIDIAN: _____ STATE: **UTAH**

11. CHECK APPROPRIATE BOXES TO INDICATE NATURE OF NOTICE, REPORT, OR OTHER DATA

TYPE OF SUBMISSION	TYPE OF ACTION		
<input type="checkbox"/> NOTICE OF INTENT (Submit in Duplicate) Approximate date work will start: _____	<input type="checkbox"/> ACIDIZE	<input type="checkbox"/> DEEPEN	<input type="checkbox"/> REPERFORATE CURRENT FORMATION
	<input type="checkbox"/> ALTER CASING	<input type="checkbox"/> FRACTURE TREAT	<input type="checkbox"/> SIDETRACK TO REPAIR WELL
<input type="checkbox"/> SUBSEQUENT REPORT (Submit Original Form Only) Date of work completion: _____	<input type="checkbox"/> CASING REPAIR	<input type="checkbox"/> NEW CONSTRUCTION	<input type="checkbox"/> TEMPORARILY ABANDON
	<input type="checkbox"/> CHANGE TO PREVIOUS PLANS	<input checked="" type="checkbox"/> OPERATOR CHANGE	<input type="checkbox"/> TUBING REPAIR
	<input type="checkbox"/> CHANGE TUBING	<input type="checkbox"/> PLUG AND ABANDON	<input type="checkbox"/> VENT OR FLARE
	<input type="checkbox"/> CHANGE WELL NAME	<input type="checkbox"/> PLUG BACK	<input type="checkbox"/> WATER DISPOSAL
	<input type="checkbox"/> CHANGE WELL STATUS	<input type="checkbox"/> PRODUCTION (START/RESUME)	<input type="checkbox"/> WATER SHUT-OFF
	<input type="checkbox"/> COMMINGLE PRODUCING FORMATIONS	<input type="checkbox"/> RECLAMATION OF WELL SITE	<input type="checkbox"/> OTHER: _____
	<input type="checkbox"/> CONVERT WELL TYPE	<input type="checkbox"/> RECOMPLETE - DIFFERENT FORMATION	

12. DESCRIBE PROPOSED OR COMPLETED OPERATIONS. Clearly show all pertinent details including dates, depths, volumes, etc.

Operator change to Westport Oil and Gas Company, L.P., 1670 Broadway, Suite 2800, Denver, CO. 80202-4800, effective December 17, 2002.

BOND # _____
State Surety Bond No. RLB0005236
Fee Bond No. RLB0005238

EL PASO PRODUCTION OIL & GAS COMPANY

By: 
Jon R. Nelsen, Attorney-in-Fact

RECEIVED
FEB 28 2003
DIV. OF OIL, GAS & MINING

WESTPORT OIL AND GAS COMPANY, L.P.

NAME (PLEASE PRINT) **David R. Dix** TITLE **Agent and Attorney-in-Fact**

SIGNATURE  DATE **12/17/02**

(This space for State use only)

Form 3160-5
(August 1999)

UNITED STATES
DEPARTMENT OF THE INTERIOR
BUREAU OF LAND MANAGEMENT

SUNDRY NOTICES AND REPORTS ON WELLS
Do not use this form for proposals to drill or reenter an
abandoned well. Use Form 3160-3 (APD) for such proposals.

FORM APPROVED
OMB No. 1004-0135
Expires November 30, 2000

5. Lease Serial No.
SEE ATTACHED EXHIBIT "A"
6. If Indian, Allottee or Tribe Name
7. If Unit or CA/Agreement, Name and/or No.

SUBMIT IN TRIPLICATE - Other instructions on reverse side

1. Type of Well
 Oil Well Gas Well Other
2. Name of Operator
WESTPORT OIL & GAS COMPANY, L.P.
3a. Address
P.O. BOX 1148 VERNAL, UT 84078
3b. Phone No. (include area code)
(435) 781-7023
4. Location of Well (Footage, Sec., T., R., M., or Survey Description)

8. Well Name and No.
SEE ATTACHED EXHIBIT "A"
9. API Well No.
SEE ATTACHED EXHIBIT "A"
10. Field and Pool, or Exploratory Area
11. County or Parish, State
UINTAH COUNTY, UT

SEE ATTACHED EXHIBIT "A"

12. CHECK APPROPRIATE BOX(ES) TO INDICATE NATURE OF NOTICE, REPORT, OR OTHER DATA

TYPE OF SUBMISSION	TYPE OF ACTION
<input type="checkbox"/> Notice of Intent	<input type="checkbox"/> Acidize <input type="checkbox"/> Deepen <input type="checkbox"/> Production (Start/Resume) <input type="checkbox"/> Water Shut-Off
<input type="checkbox"/> Subsequent Report	<input type="checkbox"/> Alter Casing <input type="checkbox"/> Fracture Treat <input type="checkbox"/> Reclamation <input type="checkbox"/> Well Integrity
<input type="checkbox"/> Final Abandonment Notice	<input type="checkbox"/> Casing Repair <input type="checkbox"/> New Construction <input type="checkbox"/> Recomplete <input checked="" type="checkbox"/> Other
	<input type="checkbox"/> Change Plans <input type="checkbox"/> Plug and Abandon <input type="checkbox"/> Temporarily Abandon
	<input type="checkbox"/> Convert to Injection <input type="checkbox"/> Plug Back <input type="checkbox"/> Water Disposal

SUCCESSOR OF OPERATOR

13. Describe Proposed or Completed Operations (clearly state all pertinent details, including estimated starting date of any proposed work and approximate duration thereof. If the proposal is to deepen directionally or recompleat horizontally, give subsurface locations and measured and true vertical depths of all pertinent markers and zc. Attach the Bond under which the work will be performed or provide the Bond No. on file with BLM/BIA. Required subsequent reports shall be filed within 30 following completion of the involved operations. If the operation results in a multiple completion or recompleat in a new interval, a Form 3160-4 shall be filed testing has been completed. Final Abandonment Notices shall be filed only after all requirements, including reclamation, have been completed, and the operator determined that the site is ready for final inspection.

WESTPORT OIL & GAS COMPANY, L.P., IS CONSIDERED TO BE THE OPERATOR ON THE ATTACHED DESCRIBED LANDS AND IS RESPONSIBLE UNDER THE TERMS AND CONDITIONS OF THE LEASE FOR THE OPERATIONS CONDUCTED ON THE LEASED LANDS OR PORTIONS THEREOF, BOND COVERAGE FOR THIS WELL IS PROVIDED BY FEDERAL NATIONWIDE BOND NO. 158626364, EFFECTIVE FEBRUARY 1, 2002, AND BIA NATIONWIDE BOND NO. RLB0005239, EFFECTIVE FEBRUARY 10, 2003.

RECEIVED
MAR 04 2003

DIV. OF OIL, GAS & MINING

14. I hereby certify that the foregoing is true and correct

Name (Printed/Typed)
CHERYL CAMERON

Title
OPERATIONS
Date
March 4, 2003

Signature

THIS SPACE FOR FEDERAL OR STATE USE

Approved by

Title
Date
Office

Conditions of approval, if any, are attached. Approval of this notice does not warrant or certify that the applicant holds legal or equitable title to those rights in the subject lease which would entitle the applicant to conduct operations thereon.

Title 18 U.S.C. Section 1001, make it a crime for any person knowingly and willfully to make to any department or agency of the United States any false, fictitious or fraudulent statements or representations as to any matter within its jurisdiction.

(Instructions on reverse)

OPERATOR CHANGE WORKSHEET

ROUTING

1. GLH
2. CDW <input checked="" type="checkbox"/>
3. FILE

X Change of Operator (Well Sold)

Designation of Agent/Operator

Operator Name Change

Merger

The operator of the well(s) listed below has changed, effective: **12-17-02**

FROM: (Old Operator):	TO: (New Operator):
EL PASO PRODUCTION OIL & GAS COMPANY	WESTPORT OIL & GAS COMPANY LP
Address: 9 GREENWAY PLAZA	Address: P O BOX 1148
HOUSTON, TX 77064-0995	VERNAL, UT 84078
Phone: 1-(832)-676-5933	Phone: 1-(435)-781-7023
Account No. N1845	Account No. N2115

CA No.

Unit:

NATURAL BUTTES

WELL(S)

NAME	SEC TWN RNG	API NO	ENTITY NO	LEASE TYPE	WELL TYPE	WELL STATUS
NBU 344	08-10S-22E	43-047-34021	2900	FEDERAL	GW	P
CIGE 268	08-10S-22E	43-047-34412	2900	FEDERAL	GW	P
NBU CIGE 15-8-10-22	08-10S-22E	43-047-30490	2900	FEDERAL	GW	PA
CIGE 249	08-10S-22E	43-047-34023	99999	FEDERAL	GW	APD
NBU 291	09-10S-22E	43-047-32911	2900	FEDERAL	GW	P
NBU 292	09-10S-22E	43-047-33474	2900	FEDERAL	GW	P
UTE TRAIL U 83X-9H	09-10S-22E	43-047-15388	2900	FEDERAL	GW	P
NBU CIGE 14-9-10-22	09-10S-22E	43-047-30484	2900	FEDERAL	GW	S
NBU 152	09-10S-22E	43-047-31990	2900	FEDERAL	GW	P
NBU 151	09-10S-22E	43-047-31991	2900	FEDERAL	GW	P
NBU 150	09-10S-22E	43-047-31992	2900	FEDERAL	GW	S
NBU 204	09-10S-22E	43-047-32342	2900	FEDERAL	GW	P
NBU 205	09-10S-22E	43-047-32344	2900	FEDERAL	GW	PA
NBU 188	10-10S-22E	43-047-32234	2900	FEDERAL	GW	S
NBU 207	10-10S-22E	43-047-32329	2900	STATE	GW	P
NBU 210	10-10S-22E	43-047-32340	2900	FEDERAL	GW	P
NBU 206	10-10S-22E	43-047-32341	2900	FEDERAL	GW	P
NBU 231	10-10S-22E	43-047-32561	2900	FEDERAL	GW	P
NBU 117	10-10S-22E	43-047-31914	2900	FEDERAL	GW	P
NBU 142	10-10S-22E	43-047-32013	2900	FEDERAL	GW	P

OPERATOR CHANGES DOCUMENTATION

Enter date after each listed item is completed

1. (R649-8-10) Sundry or legal documentation was received from the **FORMER** operator on: 02/28/2003
2. (R649-8-10) Sundry or legal documentation was received from the **NEW** operator on: 03/04/2003
3. The new company has been checked through the Department of Commerce, Division of Corporations Database on: 03/06/2003
4. Is the new operator registered in the State of Utah: YES Business Number: 1355743-0181
5. If **NO**, the operator was contacted on: _____

6. (R649-9-2)Waste Management Plan has been received on: IN PLACE

7. **Federal and Indian Lease Wells:** The BLM and or the BIA has approved the merger, name change, or operator change for all wells listed on Federal or Indian leases on: BLM-12/31/2003 BIA-12/5/02

8. **Federal and Indian Units:**

The BLM or BIA has approved the successor of unit operator for wells listed on: 02/27/2003

9. **Federal and Indian Communization Agreements ("CA"):**

The BLM or BIA has approved the operator for all wells listed within a CA on: N/A

10. **Underground Injection Control ("UIC")** The Division has approved UIC Form 5, **Transfer of Authority to Inject**, for the enhanced/secondary recovery unit/project for the water disposal well(s) listed on: N/A

DATA ENTRY:

1. Changes entered in the Oil and Gas Database on: 03/24/2003

2. Changes have been entered on the Monthly Operator Change Spread Sheet on: 03/24/2003

3. Bond information entered in RBDMS on: N/A

4. Fee wells attached to bond in RBDMS on: N/A

STATE WELL(S) BOND VERIFICATION:

1. State well(s) covered by Bond Number: RLB 0005236

FEDERAL WELL(S) BOND VERIFICATION:

1. Federal well(s) covered by Bond Number: 158626364

INDIAN WELL(S) BOND VERIFICATION:

1. Indian well(s) covered by Bond Number: RLB 0005239

FEE WELL(S) BOND VERIFICATION:

1. (R649-3-1) The **NEW** operator of any fee well(s) listed covered by Bond Number RLB 0005238

2. The **FORMER** operator has requested a release of liability from their bond on: N/A

The Division sent response by letter on: N/A

LEASE INTEREST OWNER NOTIFICATION:

3. (R649-2-10) The **FORMER** operator of the fee wells has been contacted and informed by a letter from the Division of their responsibility to notify all interest owners of this change on: N/A

COMMENTS:

UNITED STATES
DEPARTMENT OF THE INTERIOR
BUREAU OF LAND MANAGEMENT

FORM APPROVED
OMB No. 1004-0135
Expires November 30, 2000

SUNDRY NOTICES AND REPORTS ON WELLS

Do not use this form for proposals to drill or reenter an abandoned well. Use Form 3160-3 (APD) for such proposals.

5. Lease Serial No.
Multiple Wells - see attached

6. If Indian, Allottee or Tribe Name

7. If Unit or CA/Agreement, Name and/or No.
891008900A

8. Well Name and No.
Multiple Wells - see attached

9. API Well No.
Multiple Wells - see attached

10. Field and Pool, or Exploratory Area
Natural Buttes Unit

11. County or Parish, State
Uintah County, UT

SUBMIT IN TRIPLICATE - Other instructions on reverse side

1. Type of Well
 Oil Well Gas Well Other

2. Name of Operator
WESTPORT OIL & GAS COMPANY, L.P.

3a. Address
P.O. BOX 1148 VERNAL, UT 84078

3b. Phone No. (include area code)
(435) 781-

4. Location of Well (Footage, Sec., T., R., M., or Survey Description)
Multiple Wells - see attached

12. CHECK APPROPRIATE BOX(ES) TO INDICATE NATURE OF NOTICE, REPORT, OR OTHER DATA

TYPE OF SUBMISSION	TYPE OF ACTION			
<input checked="" type="checkbox"/> Notice of Intent	<input type="checkbox"/> Acidize	<input type="checkbox"/> Deepen	<input type="checkbox"/> Production (Start/Resume)	<input type="checkbox"/> Water Shut-Off
<input type="checkbox"/> Subsequent Report	<input type="checkbox"/> Alter Casing	<input type="checkbox"/> Fracture Treat	<input type="checkbox"/> Reclamation	<input type="checkbox"/> Well Integrity
<input type="checkbox"/> Final Abandonment Notice	<input type="checkbox"/> Casing Repair	<input type="checkbox"/> New Construction	<input type="checkbox"/> Recomplete	<input type="checkbox"/> Other _____
	<input type="checkbox"/> Change Plans	<input type="checkbox"/> Plug and Abandon	<input type="checkbox"/> Temporarily Abandon	
	<input type="checkbox"/> Convert to Injection	<input type="checkbox"/> Plug Back	<input type="checkbox"/> Water Disposal	

13. Describe Proposed or Completed Operations (clearly state all pertinent details, including estimated starting date of any proposed work and approximate duration thereof. If the proposal is to deepen directionally or recompleat horizontally, give subsurface locations and measured and true vertical depths of all pertinent markers and zones. Attach the Bond under which the work will be performed or provide the Bond No. on file with BLM/BIA. Required subsequent reports shall be filed within 30 days following completion of the involved operations. If the operation results in a multiple completion or recompleat in a new interval, a Form 3160-4 shall be filed once testing has been completed. Final Abandonment Notices shall be filed only after all requirements, including reclamation, have been completed, and the operator has determined that the site is ready for final inspection.

Westport Oil & Gas requests a variance to Onshore Order No. 4, Part III C.a. requiring each sales tank be equipped with a pressure-vacuum thief hatch and/or vent line valve. The variance is requested as an economic analysis shows the value of the shrunk condensate will not payout the incremental cost of purchasing and maintaining the valve resulting in a loss of value over the producing life of the well.

The volume lost to shrinkage by dropping the tank pressure from 6 ozs. to 0 psig is shown to be 0.3% of the tank volume. This was determined by lab analysis of a representative sample from the field. The sample shrunk from 98.82% of original volume to 98.52% when the pressure was dropped. The average NBU well produces approximately 6 bbls condensate per month. The resulting shrinkage would amount to 0.56 bbls per month lost volume due to shrinkage. The value of the shrunk and lost condensate does not recoup or payout the cost of installing and maintaining the valves and other devices that hold the positive tank pressure. An economic run based on the loss and costs is attached.

Westport Oil & gas requests approval of this variance in order to increase the value of the well to the operator and the mineral royalty owners.

14. I hereby certify that the foregoing is true and correct

Name (Printed/Typed)

J.T. Conley

Signature



COPY SENT TO OPERATOR

Date: 9-16-03

Initials: JTC Date: 9-2-2003

Title

Operations Manager

SEP 10 2003

DIV. OF OIL GAS & MINING

THIS SPACE FOR FEDERAL OR STATE USE

Approved by

Title

Accepted by the
Utah Division of
Oil, Gas and Mining

Date

Federal Approval of This
Action is Necessary

Conditions of approval, if any, are attached. Approval of this notice does not warrant or certify that the applicant holds legal or equitable title to those rights in the subject lease which would entitle the applicant to conduct operations thereon.

Office

Date: 9/16/03

Title 18 U.S.C. Section 1001, make it a crime for any person knowingly and willfully to make to any department or agency of the United States any false, fictitious or fraudulent statements or representations as to any matter within its jurisdiction.

Westport Oil & Gas, L.P.

Project Economics Worksheet

Instructions: Fill in blue boxes with before and after project data. The evaluation results are shown below and graphed automatically at the bottom of the page. This sheet is protected to prevent accidental alteration of the formulas. See JTC for changes. OPX entered as annual costs and/or as unit OPX costs for \$/BF and \$/MCF

Project Name: **Condensate Shrinkage Economics**

Is this job a well pull or production rig job ??? N (Y or N)

	BEFORE \$/Year	AFTER \$/Year	DIFFERENCE \$/Year
Gross Oil Revenue	\$1,088	\$1,099	\$11
Gross Gas Revenue	\$0	\$0	\$0
NGL Revenue	\$0	\$0	\$0
PULING UNIT SERVICE			\$0
WIRESERVICE			\$0
SUBSURF EQUIP REPAIRS			\$0
COMPANY LABOR			\$0
CONTRACT LABOR	\$0	\$200	\$200
CONTR SERVICE			\$0
LEASE FUEL GAS	\$0	\$0	\$0
UTILITIES - ELECTRICITY	\$0	\$0	\$0
CHEMICAL TREATING			\$0
MATERIAL & SUPPLY	\$0	\$150	\$150
WATER & HAULING			\$0
ADMINISTRATIVE COSTS			\$0
GAS PLANT PROCESSING			\$0
Totals	\$0	\$350	\$350

Increased OPX Per Year

Investment Breakdown:

	Cap/Exp Code	Cost, \$
Capital \$	820/830/840	\$1,200
Expense \$	830/860	\$0
Total \$		\$1,200

Oil Price	\$ 23.00	\$/BO
Gas Price	\$ 3.10	\$/MCF
Electric Cost	\$ -	\$/ HP / day
OPX/BF	\$ 2.00	\$/BF
OPX/MCF	\$ 0.62	\$/MCF

Production & OPX Detail:

	Before		After		Difference	
Oil Production	0.192	BOPD	0.194	BOPD	0.002	BOPD
Gas Production	0	MCFPD	0	MCFPD	0	MCFPD
Wtr Production	0	BWPD	0	BWPD	0	BWPD
Horse Power		HP		HP	0	HP
Fuel Gas Burned		MCFPD		MCFPD	0	MCFPD

Project Life:

Life = Years
(Life no longer than 20 years)

Internal Rate of Return:

After Tax IROR =

AT Cum Cashflow:

Operating Cashflow = (Discounted @ 10%)

Payout Calculation:

Payout = $\frac{\text{Total Investment}}{\text{Sum(OPX + Incremental Revenue)}} = 1$

Payout occurs when total AT cashflow equals investment
See graph below, note years when cashflow reaches zero

Payout = Years or Days

Gross Reserves:

Oil Reserves = 6 BO
Gas Reserves = 0 MCF
Gas Equip Reserves = 38 MCFE

Notes/Assumptions:

An average NBU well produces 0.192 bcpd with no tank pressure. The production is increased to 0.196 bcpd if 6 ozs of pressure are placed on the tank. The increased production does not payout the valve cost or the estimated annual maintenance costs.

Project: Condensate Shrinkage Economics

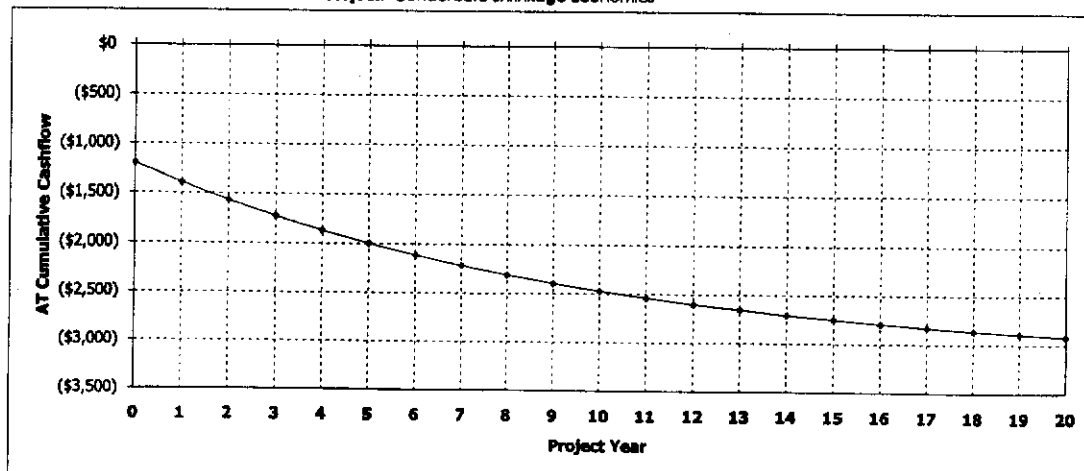

Westport Oil and Gas, Inc.

NBU/Ouray Field

RFL 2003-022

COMPARISON OF FLASH BACK PRESSURES

Calculated by Characterized Equation-of-State

Flash Conditions		Gas/Oil Ratio (scf/STbbt) (A)	Specific Gravity of Flashed Gas (Air=1.000)	Separator Volume Factor (B)	Separator Volume Percent (C)
psig	°F				

Calculated at Laboratory Flash Conditions

80	70			1.019	
0	122	30.4	0.993	1.033	101.37%
0	60	0.0	—	1.000	98.14%

Calculated Flash with Backpressure using Tuned EOS

80	70			1.015	
6.0 oz	65	24.6	0.777	1.003	98.82%
0	60	0.0	—	1.000	98.52%
80	70			1.015	
4.0 oz	65	24.7	0.778	1.003	98.82%
0	60	0.0	—	1.000	98.52%
80	70			1.015	
2.0 oz	65	24.7	0.779	1.003	98.82%
0	60	0.0	—	1.000	98.52%
80	70			1.015	
0	65	24.8	0.780	1.003	98.82%
0	60	0.0	—	1.000	98.52%

(A) Cubic Feet of gas at 14.696 psia and 60 °F per Barrel of Stock Tank Oil at 60 °F.

(B) Barrels of oil at indicated pressure and temperature per Barrel of Stock Tank Oil at 60 °F.

(C) Oil volume at indicated pressure and temperature as a percentage of original saturated oil volume.

Note: Bubblepoint of sample in original sample container was 80 psig at 70° F with 1 cc water

NBU 163	14-10-21 NENW	UTU465	891008900A	430473206900S1
NBU 164	3-10-22 NWSE	UTU01191A	891008900A	430473205500S1
NBU 165	3-10-22 NENW	UTU01191	891008900A	430473205700S1
NBU 166	28-9-21 SWSE	U05676	891008900A	430473206500S1
NBU 167	25-9-21 SESW	U01194	891008900A	430473205400S1 ✓
NBU 168	12-10-20 NWSW	UTU4478	891008900A	430473211700S1 ✓
NBU 169	12-10-20 SESW	UTU4478	891008900A	430473211800S1
NBU 170	4-10-22 NWNW	UTU01191A	891008900A	430473216900S1
NBU 171	5-10-22 SENE	UTU01191A	891008900A	430473211500S1
NBU 172	19-9-22 NENE	UTU0284	891008900A	430473219400S1
NBU 173	33-9-22 NWNE	UTU01191A	891008900A	430473211600S1
NBU 174	11-9-21 NWNW	UTU0141315	891008900A	430473219300S1
NBU 175	28-9-21 NENW	U05676	891008900A	430473214300S1
NBU 178	28-9-21 SWNW	U05676	891008900A	430473214400S1
NBU 177	29-9-21 NESE	UTU0581	891008900A	430473211200S1
NBU 178	30-9-21 NWNE	UTU0581	891008900A	430473212100S1
NBU 180	10-10-22 SWSE	UTU025187	891008900A	430473211300S1
NBU 181	9-9-21 SESW	UTU0576	891008900A	430473216100S1
NBU 182	11-9-21 SENW	UTU0141315	891008900A	430473216200S1
NBU 183	27-9-21 SWNW	U01194A	891008900A	430473212200S1 ✓
NBU 184	30-9-22 SESW	U463	891008900A	430473217000S1
NBU 185	3-10-22 SWNE	UTU01191A	891008900A	430473217100S1
NBU 186	30-9-22 SENE	U463	891008900A	430473223300S1
NBU 187	34-9-22 SESW	UTU0149077	891008900A	430473223000S1
NBU 188	10-10-22 SWSW	U01196C	891008900A	430473223400S1
NBU 189	23-9-21 SESW	UTU0149075	891008900A	430473223600S1
NBU 190	26-9-21 NWNE	U01194	891008900A	430473223200S1
NBU 191	15-9-21 SWSW	UTU010950A	891008900A	430473229800S1
NBU 192	22-9-21 NENW	UTU0147566	891008900A	430473229900S1
NBU 193	22-9-21 SWSW	UTU010950A	891008900A	430473230000S1
NBU 194	22-9-21 NESW	UTU010950A	891008900A	430473229600S1
NBU 195	11-9-21 NWNE	UTU0141317	891008900A	430473235500S1
NBU 198	22-9-21 NWSE	UTU010950A	891008900A	430473235700S1
NBU 199	9-9-21 SWSW	UTU0576A	891008900A	430473233700S1
NBU 200	19-9-22 NESE	UTU0284	891008900A	430473235900S1
NBU 201	9-9-21 SWNW	UTU0149767	891008900A	430473236400S1
NBU 202	8-9-21 NENE	UTU0149767	891008900A	430473233800S1
NBU 204	9-10-22 NWNE	UTU01196D	891008900A	430473234200S1
NBU 206	10-10-22 SWNW	U01196C	891008900A	430473234100S1
NBU 207	10-10-22 NENW	UTU69129	891008900A	430473232900S1 ✓
NBU 208	4-10-22 SESE	UTU01191	891008900A	430473234300S1
NBU 209	3-10-22 SWSW	UTU01191	891008900A	430473234500S1
NBU 210	10-10-22 NESW	U01196C	891008900A	430473234000S1
NBU 211	1-10-21 NWSW	U02842B	891008900A	430473233900S1
NBU 212	24-10-20 NENW	UTU4485	891008900A	430473239900S1
NBU 213	15-10-22 NWNW	UTU025187	891008900A	430473240100S1
NBU 214	27-9-21 NWSW	U01194	891008900A	430473246600S1 ✓
NBU 215	12-10-21 NWNW	UTU01190	891008900A	430473247100S1
NBU 216	15-9-21 NESW	UTU010950A	891008900A	430473248700S1
NBU 217	28-9-21 NESW	U05676	891008900A	430473248000S1
NBU 221X	34-9-21 NWNW	U01194A	891008900A	430473254500S1 ✓
NBU 222	11-10-22 SWNE	U01194A	891008900A	430473250900S1 ✓
NBU 223	28-9-21 NENW	U01194	891008900A	430473251700S1 ✓
NBU 224	26-9-21 NESW	U01194	891008900A	430473251600S1 ✓
NBU 228	17-9-21 SWSE	UTU0575	891008900A	430473263600S1
NBU 229	3-10-22 NWNE	UTU01191A	891008900A	430473259400S1
NBU 230A	3-10-22 SENE	UTU01191A	891008900A	430473290800S1
NBU 231	10-10-22 NWNE	U01197	891008900A	430473256100S1 ✓
NBU 236	30-9-22 SWNW	U463	891008900A	430473299400S1
NBU 242	5-10-22 SWSE	UTU01191	891008900A	430473294400S1
NBU 243	6-10-22 NWNW	UTU464	891008900A	430473293000S1
NBU 244	7-10-22 NESE	UTU466	891008900A	430473293100S1

Division of Oil, Gas and Mining
OPERATOR CHANGE WORKSHEET

ROUTING
1. DJJ
2. CDW

X Change of Operator (Well Sold)

Operator Name Change/Merger

The operator of the well(s) listed below has changed, effective:		1/6/2006
FROM: (Old Operator): N2115-Westport Oil & Gas Co., LP 1368 South 1200 East Vernal, UT 84078 Phone: 1-(435) 781-7024	TO: (New Operator): N2995-Kerr-McGee Oil & Gas Onshore, LP 1368 South 1200 East Vernal, UT 84078 Phone: 1-(435) 781-7024	

WELL NAME	CA No.	Unit:	NATURAL BUTTES UNIT					
	SEC	TWN	RNG	API NO	ENTITY NO	LEASE TYPE	WELL TYPE	WELL STATUS

OPERATOR CHANGES DOCUMENTATION

Enter date after each listed item is completed

- (R649-8-10) Sundry or legal documentation was received from the **FORMER** operator on: 5/10/2006
- (R649-8-10) Sundry or legal documentation was received from the **NEW** operator on: 5/10/2006
- The new company was checked on the **Department of Commerce, Division of Corporations Database** on: 3/7/2006
- a. Is the new operator registered in the State of Utah: YES Business Number: 1355743-0181
- b. If **NO**, the operator was contacted on:
- 5a. (R649-9-2)Waste Management Plan has been received on: IN PLACE
- 5b. Inspections of LA PA state/fee well sites complete on: n/a 3 LA wells & all PA wells transferred
- 5c. Reports current for Production/Disposition & Sundries on: ok
- 6. Federal and Indian Lease Wells:** The BLM and or the BIA has approved the merger, name change, or operator change for all wells listed on Federal or Indian leases on: BLM 3/27/2006 BIA not yet
- 7. Federal and Indian Units:**
The BLM or BIA has approved the successor of unit operator for wells listed on: 3/27/2006
- 8. Federal and Indian Communization Agreements ("CA"):**
The BLM or BIA has approved the operator for all wells listed within a CA on: n/a
- 9. Underground Injection Control ("UIC")** The Division has approved UIC Form 5, **Transfer of Authority to Inject**, for the enhanced/secondary recovery unit/project for the water disposal well(s) listed on:

DATA ENTRY:

- Changes entered in the **Oil and Gas Database** on: 5/15/2006
- Changes have been entered on the **Monthly Operator Change Spread Sheet** on: 5/15/2006
- Bond information entered in RBDMS on: 5/15/2006
- Fee/State wells attached to bond in RBDMS on: 5/16/2006
- Injection Projects to new operator in RBDMS on: _____
- Receipt of Acceptance of Drilling Procedures for APD/New on: n/a Name Change Only

BOND VERIFICATION:

- Federal well(s) covered by Bond Number: CO1203
- Indian well(s) covered by Bond Number: RLB0005239
- (R649-3-1) The **NEW** operator of any fee well(s) listed covered by Bond Number RLB0005236
- a. The **FORMER** operator has requested a release of liability from their bond on: n/a rider added KMG
The Division sent response by letter on: _____

LEASE INTEREST OWNER NOTIFICATION:

- (R649-2-10) The **FORMER** operator of the fee wells has been contacted and informed by a letter from the Division of their responsibility to notify all interest owners of this change on: 5/16/2006

COMMENTS:

UNITED STATES
DEPARTMENT OF THE INTERIOR
BUREAU OF LAND MANAGEMENT

FORM APPROVED
OMB No. 1004-0135
Expires November 30, 2000

SUNDRY NOTICES AND REPORTS ON WELLS

Do not use this form for proposals to drill or reenter an abandoned well. Use Form 3160-3 (APD) for such proposals.

SUBMIT IN TRIPLICATE - Other instructions on reverse side

1. Type of Well
 Oil Well Gas Well Other

2. Name of Operator
KERR-McGEE OIL & GAS ONSHORE LP

3a. Address
1368 SOUTH 1200 EAST VERNAL, UT 84078

3b. Phone No. (include area code)
(435) 781-7024

4. Location of Well (Footage, Sec., T., R., M., or Survey Description)
SEE ATTACHED

5. Lease Serial No.
MULTIPLE LEASES

6. If Indian, Allottee or Tribe Name

7. If Unit or CA/Agreement, Name and/or No.

8. Well Name and No.
MUTIPLE WELLS

9. API Well No.

10. Field and Pool, or Exploratory Area

11. County or Parish, State
UINTAH COUNTY, UTAH

12. CHECK APPROPRIATE BOX(ES) TO INDICATE NATURE OF NOTICE, REPORT, OR OTHER DATA

TYPE OF SUBMISSION	TYPE OF ACTION			
<input type="checkbox"/> Notice of Intent	<input type="checkbox"/> Acidize	<input type="checkbox"/> Deepen	<input type="checkbox"/> Production (Start/Resume)	<input type="checkbox"/> Water Shut-Off
<input checked="" type="checkbox"/> Subsequent Report	<input type="checkbox"/> Alter Casing	<input type="checkbox"/> Fracture Treat	<input type="checkbox"/> Reclamation	<input type="checkbox"/> Well Integrity
<input type="checkbox"/> Final Abandonment Notice	<input type="checkbox"/> Casing Repair	<input type="checkbox"/> New Construction	<input type="checkbox"/> Recomplete	<input checked="" type="checkbox"/> Other CHANGE OF OPERATOR
	<input type="checkbox"/> Change Plans	<input type="checkbox"/> Plug and Abandon	<input type="checkbox"/> Temporarily Abandon	
	<input type="checkbox"/> Convert to Injection	<input type="checkbox"/> Plug Back	<input type="checkbox"/> Water Disposal	

13. Describe Proposed or Completed Operations (clearly state all pertinent details, including estimated starting date of any proposed work and approximate duration thereof. If the proposal is to deepen directionally or recomplete horizontally, give subsurface locations and measured and true vertical depths of all pertinent markers and zones. Attach the Bond under which the work will be performed or provide the Bond No. on file with BLM/BIA. Required subsequent reports shall be filed within 30 days following completion of the involved operations. If the operation results in a multiple completion or recompletion in a new interval, a Form 3160-4 shall be filed once testing has been completed. Final Abandonment Notices shall be filed only after all requirements, including reclamation, have been completed, and the operator has determined that the site is ready for final inspection.

PLEASE BE ADVISED THAT KERR-McGEE OIL & GAS ONSHORE LP, IS CONSIDERED TO BE THE OPERATOR OF THE ATTACHED WELL LOCATIONS. EFFECTIVE JANUARY 6, 2006. KERR-McGEE OIL & GAS ONSHORE LP, IS RESPONSIBLE UNDER TERMS AND CONDITIONS OF THE LEASE(S) FOR THE OPERATIONS CONDUCTED UPON LEASE LANDS. BOND COVERAGE IS PROVIDED BY STATE OF UTAH NATIONWIDE BOND NO. RLB0005237.

RECEIVED
MAY 10 2006

BLM BOND = C01203
BIA BOND = RLB0005239

APPROVED 5/16/06

DIV. OF OIL, GAS & MINING

Earlene Russell
Division of Oil, Gas and Mining
Earlene Russell, Engineering Technician

14. I hereby certify that the foregoing is true and correct

Name (Printed/Typed) RANDY BAYNE	Title DRILLING MANAGER
Signature <i>Randy Bayne</i>	Date May 9, 2006

THIS SPACE FOR FEDERAL OR STATE USE

Approved by	Title	Date
Conditions of approval, if any, are attached. Approval of this notice does not warrant or certify that the applicant holds legal or equitable title to those rights in the subject lease which would entitle the applicant to conduct operations thereon.	Office	

Title 18 U.S.C. Section 1001, make it a crime for any person knowingly and willfully to make to any department or agency of the United States any false, fictitious or fraudulent statements or representations as to any matter within its jurisdiction.

UNITED STATES
DEPARTMENT OF THE INTERIOR
BUREAU OF LAND MANAGEMENT

FORM APPROVED
OMB No. 1004-0135
Expires November 30, 2000

SUNDRY NOTICES AND REPORTS ON WELLS
Do not use this form for proposals to drill or reenter an abandoned well. Use Form 3160-3 (APD) for such proposals.

SUBMIT IN TRIPLICATE - Other instructions on reverse side

1. Type of Well
 Oil Well Gas Well Other

2. Name of Operator
WESTPORT OIL & GAS COMPANY L.P.

3a. Address
1368 SOUTH 1200 EAST VERNAL, UT 84078

3b. Phone No. (include area code)
(435) 781-7024

4. Location of Well (Footage, Sec., T., R., M., or Survey Description)
SEE ATTACHED

5. Lease Serial No.
MULTIPLE LEASES

6. If Indian, Allottee or Tribe Name

7. If Unit or CA/Agreement, Name and/or No.

8. Well Name and No.
MUTIPLE WELLS

9. API Well No.

10. Field and Pool, or Exploratory Area

11. County or Parish, State
UINTAH COUNTY, UTAH

12. CHECK APPROPRIATE BOX(ES) TO INDICATE NATURE OF NOTICE, REPORT, OR OTHER DATA

TYPE OF SUBMISSION	TYPE OF ACTION		
<input type="checkbox"/> Notice of Intent	<input type="checkbox"/> Acidize	<input type="checkbox"/> Deepen	<input type="checkbox"/> Production (Start/Resume)
<input checked="" type="checkbox"/> Subsequent Report	<input type="checkbox"/> Alter Casing	<input type="checkbox"/> Fracture Treat	<input type="checkbox"/> Reclamation
<input type="checkbox"/> Final Abandonment Notice	<input type="checkbox"/> Casing Repair	<input type="checkbox"/> New Construction	<input type="checkbox"/> Recomplete
	<input type="checkbox"/> Change Plans	<input type="checkbox"/> Plug and Abandon	<input type="checkbox"/> Temporarily Abandon
	<input type="checkbox"/> Convert to Injection	<input type="checkbox"/> Plug Back	<input type="checkbox"/> Water Disposal
			<input type="checkbox"/> Water Shut-Off
			<input type="checkbox"/> Well Integrity
			<input checked="" type="checkbox"/> Other CHANGE OF OPERATOR

13. Describe Proposed or Completed Operations (clearly state all pertinent details, including estimated starting date of any proposed work and approximate duration thereof. If the proposal is to deepen directionally or recomplete horizontally, give subsurface locations and measured and true vertical depths of all pertinent markers and zones. Attach the Bond under which the work will be performed or provide the Bond No. on file with BLM/BIA. Required subsequent reports shall be filed within 30 days following completion of the involved operations. If the operation results in a multiple completion or recompletion in a new interval, a Form 3160-4 shall be filed once testing has been completed. Final Abandonment Notices shall be filed only after all requirements, including reclamation, have been completed, and the operator has determined that the site is ready for final inspection.

EFFECTIVE JANUARY 6, 2006, WESTPORT OIL & GAS COMPANY L.P., HAS RELINQUISHED THE OPERATORSHIP OF THE ATTACHED WELL LOCATIONS TO KERR-McGEE OIL & GAS ONSHORE LP.

APPROVED 5/16/06
Earlene Russell
 Division of Oil, Gas and Mining
 Earlene Russell, Engineering Technician

RECEIVED
 MAY 10 2006

DIV OF OIL, GAS & MINING

14. I hereby certify that the foregoing is true and correct

Name (Printed/Typed) BRAD LANEY	Title ENGINEERING SPECIALIST
Signature	Date May 9, 2006

THIS SPACE FOR FEDERAL OR STATE USE

Approved by <i>Brad Laney</i>	Title	Date 5-9-06
Conditions of approval, if any, are attached. Approval of this notice does not warrant or certify that the applicant holds legal or equitable title to those rights in the subject lease which would entitle the applicant to conduct operations thereon.	Office	

Title 18 U.S.C. Section 1001, make it a crime for any person knowingly and willfully to make to any department or agency of the United States any false, fictitious or fraudulent statements or representations as to any matter within its jurisdiction.



United States Department of the Interior

BUREAU OF LAND MANAGEMENT
Colorado State Office
2850 Youngfield Street
Lakewood, Colorado 80215-7076

IN REPLY REFER TO:

CO922 (MM)
3106
COC017387 et. al.

March 23, 2006

NOTICE

Kerr-McGee Oil & Gas Onshore L.P. :
1999 Broadway, Suite 3700 : Oil & Gas
Denver, CO 80202 :

Merger/Name Change - Recognized

On February 28, 2006 this office received acceptable evidence of the following mergers and name conversion:

Kerr-McGee Oil & Gas Onshore L.P., a Delaware Limited Partnership, and Kerr-McGee Oil & Gas Onshore LLC, a Delaware Limited Partnership merger with and into Westport Oil and Gas Company L.P., a Delaware Limited Partnership, and subsequent Westport Oil & Gas Company L.P. name conversion to Kerr-McGee Oil & Gas Onshore L.P.

For our purposes the merger and name conversion was effective January 4, 2006, the date the Secretary of State of Delaware authenticated the mergers and name conversion.

Kerr-McGee Oil & Gas Onshore L.P. provided a list of oil and gas leases held by the merging parties with the request that the Bureau of Land Management change all their lease records from the named entities to the new entity, Kerr-McGee Oil & Gas Onshore L.P. In response to this request each state is asked to retrieve their own list of leases in the names of these entities from the Bureau of Land Management's (BLM) automated LR2000 data base.

The oil and gas lease files identified on the list provided by Kerr-McGee Oil & Gas Onshore L.P. have been updated as to the merger and name conversion. We have not abstracted the lease files to determine if the entities affected by the acceptance of these documents holds an interest in the lease, nor have we attempt to identify leases where the entity is the operator on the ground that maintains vested record title or operating rights interests. If additional documentation, for change of operator, is required you will be contacted directly by the appropriate Field Office. The Mineral Management Services (MMS) and other applicable BLM offices were notified of the merger with a copy of this notice

Please contact this office if you identify additional leases where the merging party maintains an interest, under our jurisdiction, and we will document the case files with a copy of this notice. If the leases are under the jurisdiction of another State Office that information will be forwarded to them for their action.

Three riders accompanied the merger/name conversion documents which will add Kerr-McGee Oil and Gas Onshore LLC as a principal to the 3 Kerr-McGee bonds maintained by the Wyoming State Office. These riders will be forward to them for their acceptance.

The Nationwide Oil & Gas Continental Casualty Company Bond #158626364 (BLM Bond #CO1203), maintained by the Colorado State Office, will remain in full force and effect until an assumption rider is accepted by the Wyoming State Office that conditions their Nationwide Safeco bond to accept all outstanding liability on the oil and gas leases attached to the Colorado bond.

If you have questions about this action you may call me at 303.239.3768.

/s/Martha L. Maxwell
Martha L. Maxwell
Land Law Examiner
Fluid Minerals Adjudication

Attachment:

List of OG Leases to each of the following offices:

MMS MRM, MS 357B-1

WY, UT, NM/OK/TX, MT/ND, WY State Offices

CO Field Offices

Wyoming State Office

Rider #1 to Bond WY2357

Rider #2 to Bond WY1865

Rider #3 to Bond WY1127



United States Department of the Interior



BUREAU OF LAND MANAGEMENT
Utah State Office
P.O. Box 45155
Salt Lake City, UT 84145-0155
<http://www.blm.gov>

IN REPLY REFER TO:
3106
(UT-922)

March 27, 2006

Memorandum

To: Vernal Field Office

From: Chief, Branch of Fluid Minerals

Subject: Merger Approval

Attached is an approved copy of the merger recognized by the Bureau of Land Management, Colorado State Office. We have updated our records to reflect the merger from Westport Oil and Gas Company L.P. into Kerr-McGee Onshore Oil and Gas Company. The merger was approved effective January 4, 2006.

Chief, Branch of
Fluid Minerals

Enclosure

Approval letter from BLM COSO (2 pp)

cc: MMS, Reference Data Branch, James Sykes, PO Box 25165, Denver CO 80225
State of Utah, DOGM, Attn: Earlene Russell, PO Box 145801, SLC UT 84114
Teresa Thompson
Joe Incardine
Connie Seare
Dave Mascarenas
Susan Bauman

RECEIVED

MAR 28 2006

DIV. OF OIL, GAS & MINERAL

UNITED STATES
DEPARTMENT OF THE INTERIOR
BUREAU OF LAND MANAGEMENT

FORM APPROVED
OMB No. 1004-0135
Expires November 30, 2000

SUNDRY NOTICES AND REPORTS ON WELLS

Do not use this form for proposals to drill or reenter an abandoned well. Use Form 3160-3 (APD) for such proposals.

5. Lease Serial No.

U-01196-C

6. If Indian, Allottee or Tribe Name

7. If Unit or CA/Agreement, Name and/or No.

UNIT #891008900A

8. Well Name and No.

NBU 206

9. API Well No.

4304732341

10. Field and Pool, or Exploratory Area

NATURAL BUTTES

11. County or Parish, State

UINTAH COUNTY, UTAH

SUBMIT IN TRIPLICATE – Other instructions on reverse side

1. Type of Well

Oil Well Gas Well Other

2. Name of Operator

KERR MCGEE OIL & GAS ONSHORE LP

3a. Address

1368 SOUTH 1200 EAST VERNAL, UT 84078

3b. Phone No. (include area code)

(435) 781-7024

4. Location of Well (Footage, Sec., T., R., M., or Survey Description)

SWNW SECTION 10, T10S, R22E 2209'FNL, 303'FWL

12. CHECK APPROPRIATE BOX(ES) TO INDICATE NATURE OF NOTICE, REPORT, OR OTHER DATA

TYPE OF SUBMISSION	TYPE OF ACTION			
<input type="checkbox"/> Notice of Intent	<input checked="" type="checkbox"/> Acidize	<input type="checkbox"/> Deepen	<input type="checkbox"/> Production (Start/Resume)	<input type="checkbox"/> Water Shut-Off
<input checked="" type="checkbox"/> Subsequent Report	<input type="checkbox"/> Alter Casing	<input type="checkbox"/> Fracture Treat	<input type="checkbox"/> Reclamation	<input type="checkbox"/> Well Integrity
<input type="checkbox"/> Final Abandonment Notice	<input type="checkbox"/> Casing Repair	<input type="checkbox"/> New Construction	<input type="checkbox"/> Recomplete	<input type="checkbox"/> Other _____
	<input type="checkbox"/> Change Plans	<input type="checkbox"/> Plug and Abandon	<input type="checkbox"/> Temporarily Abandon	_____
	<input type="checkbox"/> Convert to Injection	<input type="checkbox"/> Plug Back	<input type="checkbox"/> Water Disposal	_____

13. Describe Proposed or Completed Operations (clearly state all pertinent details, including estimated starting date of any proposed work and approximate duration thereof. If the proposal is to deepen directionally or recomplete horizontally, give subsurface locations and measured and true vertical depths of all pertinent markers and zones. Attach the Bond under which the work will be performed or provide the Bond No. on file with BLM/BIA. Required subsequent reports shall be filed within 30 days following completion of the involved operations. If the operation results in a multiple completion or recompletion in a new interval, a Form 3160-4 shall be filed once testing has been completed. Final Abandonment Notices shall be filed only after all requirements, including reclamation, have been completed, and the operator has determined that the site is ready for final inspection.

05/11/2006: PMP 2 BBLS KCL KILL 2 DRUMS ACID W/20 BBLS FLUSH

14. I hereby certify that the foregoing is true and correct

Name (Printed/Typed)

Sheila Upchego

Signature

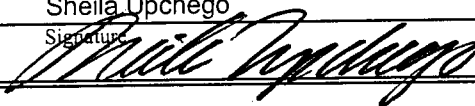

Title

Regulatory Analyst

Date

May 17, 2006

THIS SPACE FOR FEDERAL OR STATE USE

Approved by

Title

Date

Conditions of approval, if any, are attached. Approval of this notice does not warrant or certify that the applicant holds legal or equitable title to those rights in the subject lease which would entitle the applicant to conduct operations thereon.

Office

Title 18 U.S.C. Section 1001, make it a crime for any person knowingly and willfully to make to any department or agency of the United States any false, fictitious or fraudulent statements or representations as to any matter within its jurisdiction.

(Instructions on reverse)

RECEIVED
MAY 26 2006

DIV. OF OIL, GAS & MINING

STATE OF UTAH DEPARTMENT OF NATURAL RESOURCES DIVISION OF OIL, GAS, AND MINING	FORM 9 5. LEASE DESIGNATION AND SERIAL NUMBER: UTU-01196-C
SUNDRY NOTICES AND REPORTS ON WELLS Do not use this form for proposals to drill new wells, significantly deepen existing wells below current bottom-hole depth, reenter plugged wells, or to drill horizontal laterals. Use APPLICATION FOR PERMIT TO DRILL form for such proposals.	6. IF INDIAN, ALLOTTEE OR TRIBE NAME: 7. UNIT or CA AGREEMENT NAME: NATURAL BUTTES
1. TYPE OF WELL Gas Well	8. WELL NAME and NUMBER: NBU 206
2. NAME OF OPERATOR: KERR-MCGEE OIL & GAS ONSHORE, L.P.	9. API NUMBER: 43047323410000
3. ADDRESS OF OPERATOR: P.O. Box 173779 1099 18th Street, Suite 600, Denver, CO, 80217 3779	PHONE NUMBER: 720 929-6514 9. FIELD and POOL or WILDCAT: NATURAL BUTTES
4. LOCATION OF WELL FOOTAGES AT SURFACE: 2209 FNL 0303 FWL QTR/QTR, SECTION, TOWNSHIP, RANGE, MERIDIAN: Qtr/Qtr: SWNW Section: 10 Township: 10.0S Range: 22.0E Meridian: S	COUNTY: UINTAH STATE: UTAH

11. CHECK APPROPRIATE BOXES TO INDICATE NATURE OF NOTICE, REPORT, OR OTHER DATA

TYPE OF SUBMISSION	TYPE OF ACTION		
<input checked="" type="checkbox"/> NOTICE OF INTENT Approximate date work will start: 11/29/2012 <input type="checkbox"/> SUBSEQUENT REPORT Date of Work Completion: <input type="checkbox"/> SPUD REPORT Date of Spud: <input type="checkbox"/> DRILLING REPORT Report Date:	<input type="checkbox"/> ACIDIZE <input type="checkbox"/> CHANGE TO PREVIOUS PLANS <input type="checkbox"/> CHANGE WELL STATUS <input type="checkbox"/> DEEPEN <input type="checkbox"/> OPERATOR CHANGE <input type="checkbox"/> PRODUCTION START OR RESUME <input type="checkbox"/> REPERFORATE CURRENT FORMATION <input type="checkbox"/> TUBING REPAIR <input type="checkbox"/> WATER SHUTOFF <input type="checkbox"/> WILDCAT WELL DETERMINATION	<input type="checkbox"/> ALTER CASING <input type="checkbox"/> CHANGE TUBING <input type="checkbox"/> COMMINGLE PRODUCING FORMATIONS <input type="checkbox"/> FRACTURE TREAT <input checked="" type="checkbox"/> PLUG AND ABANDON <input type="checkbox"/> RECLAMATION OF WELL SITE <input type="checkbox"/> SIDETRACK TO REPAIR WELL <input type="checkbox"/> VENT OR FLARE <input type="checkbox"/> SI TA STATUS EXTENSION <input type="checkbox"/> OTHER	<input type="checkbox"/> CASING REPAIR <input type="checkbox"/> CHANGE WELL NAME <input type="checkbox"/> CONVERT WELL TYPE <input type="checkbox"/> NEW CONSTRUCTION <input type="checkbox"/> PLUG BACK <input type="checkbox"/> RECOMPLETE DIFFERENT FORMATION <input type="checkbox"/> TEMPORARY ABANDON <input type="checkbox"/> WATER DISPOSAL <input type="checkbox"/> APD EXTENSION OTHER: <input style="width: 100px;" type="text"/>

12. DESCRIBE PROPOSED OR COMPLETED OPERATIONS. Clearly show all pertinent details including dates, depths, volumes, etc.

The operator requests authorization to plug and abandon the subject well location. Attached is the plug and abandonment procedure. Thank you.

**Accepted by the
Utah Division of
Oil, Gas and Mining**

Date: December 04, 2012

By: X
signature

NAME (PLEASE PRINT) Jaime Scharnowske	PHONE NUMBER 720 929-6304	TITLE Regulatory Analyst
SIGNATURE N/A	DATE 11/29/2012	

NBU 206
2209' FNL & 303' FWL
SWNW SEC.10, T10S, R22E
Uintah County, UT

KBE: 5223'
GLE: 5208'
TD: 7070'
PBDT: 6999'

API NUMBER: 4304732341
LEASE NUMBER: U-01196-C

CASING : 12 ¼" hole
8.625" 24# K-55 @ 268'GL
TOC @ Surface per circulation

7.875" hole
5.5" 17# K-55 @ 7067'
TOC @ Surface per CBL

PERFORATIONS: Wasatch 4518' - 6283'
Mesaverde 6514' - 6869'

TUBING: EOT @ 5642' (from workover report dated 7/11/03)

Tubular/Borehole	Drift inches	Collapse psi	Burst psi	Capacities		
				Gal./ft.	Cuft/ft.	Bbl./ft.
2.375" 4.7# J-55 tbg.	1.901	8100	7700	0.1624	0.02171	0.0039
5.5" 17# K-55	4.892	4910	5320	0.9764	0.1305	0.02324
8.625" 24# J-55	7.972	1370	3930	2.6749	0.3575	0.0636
Annular Capacities						
2.375" tbg. X 5 ½" 18# csg				0.7013	0.0937	0.0167
5.5" csg X 8 5/8" 24# csg				1.296	0.1733	0.0309
5.5" csg X 7.875 borehole				1.4407	0.1926	0.0343
8.625" csg X 12 1/4" borehole				3.0874	0.4127	0.0735

GEOLOGIC INFORMATION:

Formation	Depth to top, ft.
Uinta	Surface
Green River	1137'
Bird's Nest	1479'
Mahogany	1946'
Base of Parachute	2743
Wasatch	4294'
Mesaverde	6659'

Tech. Pub. #92 Base of USDW's

USDW Elevation ~800' MSL
USDW Depth ~4423' KBE

NBU 206 PLUG & ABANDONMENT PROCEDURE

GENERAL

- H2S MAY BE PRESENT. CHECK FOR H2S AND TAKE APPROPRIATE PRECAUTIONS.
- CEMENT QUANTITIES BELOW ASSUME NEAT CLASS G, YIELD 1.145 CUFT./SX. IF A DIFFERENT PRODUCT IS USED, WELLSITE PERSONNEL ARE RESPONSIBLE FOR CORRECTING QUANTITIES TO YIELD THE STATED SLURRY VOLUME. WHEN SQUEEZING, INCLUDE 10% EXCESS PER 1000' OF DEPTH.
- TREATED FRESH WATER WILL BE PLACED BETWEEN ALL PLUGS INSTEAD OF BRINE.
- ALL DISPLACEMENT FLUID SHALL CONTAIN CORROSION INHIBITOR AND BIOCIDES. PREMIX 5 GALLONS PER 100 BBLS FLUID.
- NOTIFY BLM 24 HOURS BEFORE MOVING ON LOCATION.
- A GPS READING WILL NEED TO BE TAKEN AT THE WELL SITE AND RECORDED IN OPENWELLS. PLEASE TAKE IT TO THE 6TH DECIMAL PLACE.

PROCEDURE

Note: Approx. 264 sx Class "G" cement needed for procedure, (1) 5.5" CIBP.

Note: Gyro has not been run on this well.

1. A GPS READING WILL NEED TO BE TAKEN AT THE WELL SITE AND RECORDED IN OPENWELLS. PLEASE TAKE IT TO THE 6TH DECIMAL PLACE.
2. MIRU. KILL WELL AS NEEDED. ND WH, NU AND TEST BOPE.
3. PULL TBG. RU WIRELINE AND MAKE A GAUGE RING RUN TO CHECK FOR FILL. RUN GYRO SURVEY.
4. **PLUG #1, ISOLATE WAS/MV PERFORATIONS (4518' - 6869'), PROTECT BASE OF USDW (~4423') & TOP OF WASATCH (4294')**: RIH W/ 5 1/2" CIBP. SET @ ~4470'. RELEASE CIBP, PUH 10', BRK CIRC W/ FRESH WATER. RELEASE CIBP, PUH 10', BRK CIRC W/ FRESH WATER. DISPLACE A MINIMUM OF 34 SX / 7.0 BBL / 39.2 CUFT. ON TOP OF PLUG. PUH ABOVE TOC (~4170'). REVERSE CIRCULATE W/ TREATED WATER.
5. **PLUG #2, PROTECT BASE OF PARACHUTE (~2743')**: PUH TO ~2900'. BRK CIRC W/ FRESH WATER. DISPLACE 34 SX / 7.0 BBL / 39.2 CUFT. AND BALANCE PLUG W/ TOC @ ~2600' (300' COVERAGE). PUH ABOVE TOC. REVERSE CIRCULATE W/ TREATED WATER.
6. **PLUG #3, PROTECT TOP OF MAHOGANY (~1946')**: PUH TO ~2100'. BRK CIRC W/ FRESH WATER. DISPLACE 34 SX / 7.0 BBL / 39.2 CUFT. AND BALANCE PLUG W/ TOC @ ~1800' (300' COVERAGE). PUH ABOVE TOC. REVERSE CIRCULATE W/ TREATED WATER.
7. **PLUG #4, PROTECT TOP OF BIRD'S NEST (~1479') & TOP OF GREEN RIVER (1137')**: PUH TO ~1600'. BRK CIRC W/ FRESH WATER. DISPLACE 68 SX / 13.9 BBL / 78.3 CUFT. AND BALANCE PLUG W/ TOC @ ~1000' (600' COVERAGE). PUH ABOVE TOC. REVERSE CIRCULATE W/ TREATED WATER.
8. **PLUG #5, PROTECT SURFACE CASING SHOE (283' KB) & FILL SURFACE HOLE:** (ASSUMING SPOTTY CEMENT BEHIND PIPE): POOH. RIH W/ WIRELINE, PERFORATE @ 310' W/ 4 SPF. POOH W/ WIRELINE. RU CEMENT SERVICE TO PROD CSG. PUMP 94 SX / 19.2 BBL / 107.6 CUFT. OR SUFFICIENT VOLUME TO FILL ANNULUS AND CASING TO SURFACE.
9. CUT OFF WELLHEAD AND INSTALL MARKER PER BLM GUIDELINES.
10. RDMO. TURN OVER TO OPERATIONS FOR SURFACE REHAB. SURFACE RECLAMATION TO BE PERFORMED IN ACCORDANCE TO REGULATIONS.

ALM 11/27/12



APC 206 2/01

PROJECT COMPUTATIONS

NO. _____ OF _____ SHEETS

DATE _____ PROJECT NBM 206 JOB NO. _____

BY _____ CHK.: _____ SUBJECT _____

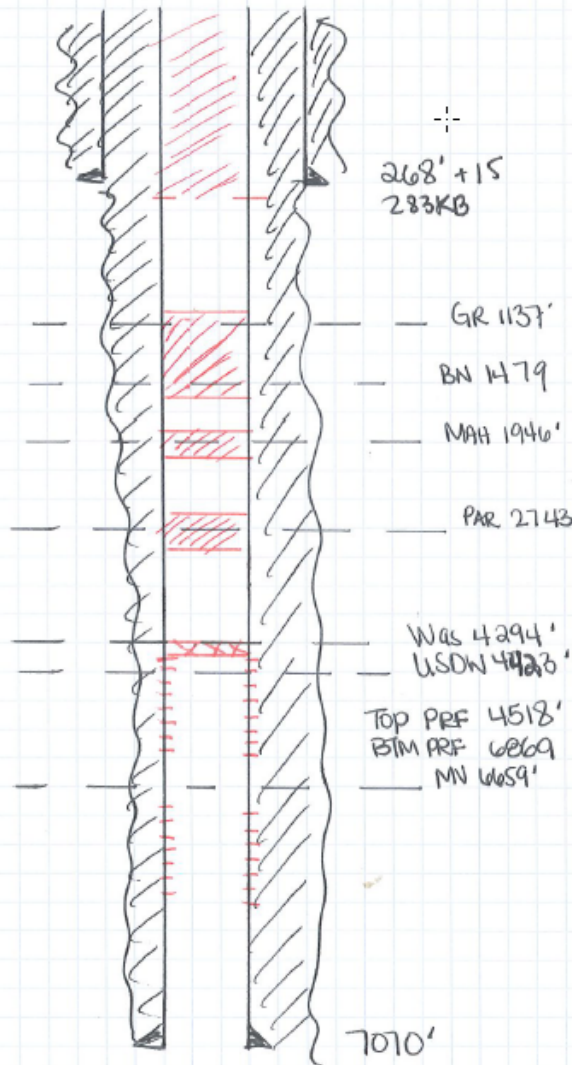

- PERFS, WAS, USDW
- ① CIBPC 4470
 CMT to ~~4570~~ ~~4120~~ 4170
 $100 \times .1305 = 13.1 \text{ cuft}$
 $300 \times .1305 = 39.2 / 34 \text{ SK}$
 - ② PAR
 $2900 - 2600$
 $300 \times .1305 = 39.2 \text{ cuft} / 34 \text{ SK}$
 - ③ MAH
 $2100 - 1800$
 $300 \times .1305 = 39.2 \text{ cuft} / 34 \text{ SK}$
 - ④ BN + GR
 $1600 - 1000$
 $600 \times .1305 = 78.3 \text{ cuft} / 68 \text{ SK}$
 - ⑤ SWY
 $283 \times .1733 = 49.0$
 $67 \times .1926 = 12.9$
 $350 \times .1305 = 45.7$
 $107.6 \text{ cuft} / 94 \text{ SK}$
- py @ 320'
 46.4
 10.0
 41.8
 $98.2 \text{ cuft} / 86 \text{ SK}$

STATE OF UTAH DEPARTMENT OF NATURAL RESOURCES DIVISION OF OIL, GAS, AND MINING		FORM 9
SUNDRY NOTICES AND REPORTS ON WELLS		5. LEASE DESIGNATION AND SERIAL NUMBER: U-01196-C
Do not use this form for proposals to drill new wells, significantly deepen existing wells below current bottom-hole depth, reenter plugged wells, or to drill horizontal laterals. Use APPLICATION FOR PERMIT TO DRILL form for such proposals.		6. IF INDIAN, ALLOTTEE OR TRIBE NAME:
		7. UNIT or CA AGREEMENT NAME: NATURAL BUTTES
1. TYPE OF WELL Gas Well		8. WELL NAME and NUMBER: NBU 206
2. NAME OF OPERATOR: KERR-MCGEE OIL & GAS ONSHORE, L.P.		9. API NUMBER: 43047323410000
3. ADDRESS OF OPERATOR: P.O. Box 173779 1099 18th Street, Suite 600, Denver, CO, 80217 3779	PHONE NUMBER: 720 929-6100	9. FIELD and POOL or WILDCAT: NATURAL BUTTES
4. LOCATION OF WELL FOOTAGES AT SURFACE: 2209 FNL 0303 FWL QTR/QTR, SECTION, TOWNSHIP, RANGE, MERIDIAN: Qtr/Qtr: SWNW Section: 10 Township: 10.0S Range: 22.0E Meridian: S		COUNTY: UINTAH
		STATE: UTAH
11. CHECK APPROPRIATE BOXES TO INDICATE NATURE OF NOTICE, REPORT, OR OTHER DATA		
TYPE OF SUBMISSION	TYPE OF ACTION	
<input type="checkbox"/> NOTICE OF INTENT Approximate date work will start: <input checked="" type="checkbox"/> SUBSEQUENT REPORT Date of Work Completion: 12/22/2014 <input type="checkbox"/> SPUD REPORT Date of Spud: <input type="checkbox"/> DRILLING REPORT Report Date:	<input type="checkbox"/> ACIDIZE <input type="checkbox"/> ALTER CASING <input type="checkbox"/> CHANGE TO PREVIOUS PLANS <input type="checkbox"/> CHANGE TUBING <input type="checkbox"/> CHANGE WELL STATUS <input type="checkbox"/> COMMINGLE PRODUCING FORMATIONS <input type="checkbox"/> DEEPEN <input type="checkbox"/> FRACTURE TREAT <input type="checkbox"/> OPERATOR CHANGE <input checked="" type="checkbox"/> PLUG AND ABANDON <input type="checkbox"/> PRODUCTION START OR RESUME <input type="checkbox"/> RECLAMATION OF WELL SITE <input type="checkbox"/> REPERFORATE CURRENT FORMATION <input type="checkbox"/> SIDETRACK TO REPAIR WELL <input type="checkbox"/> TUBING REPAIR <input type="checkbox"/> VENT OR FLARE <input type="checkbox"/> WATER SHUTOFF <input type="checkbox"/> SI TA STATUS EXTENSION <input type="checkbox"/> WILDCAT WELL DETERMINATION <input type="checkbox"/> OTHER	
	<input type="checkbox"/> CASING REPAIR <input type="checkbox"/> CHANGE WELL NAME <input type="checkbox"/> CONVERT WELL TYPE <input type="checkbox"/> NEW CONSTRUCTION <input type="checkbox"/> PLUG BACK <input type="checkbox"/> RECOMPLETE DIFFERENT FORMATION <input type="checkbox"/> TEMPORARY ABANDON <input type="checkbox"/> WATER DISPOSAL <input type="checkbox"/> APD EXTENSION OTHER: <input style="width: 100px;" type="text"/>	
12. DESCRIBE PROPOSED OR COMPLETED OPERATIONS. Clearly show all pertinent details including dates, depths, volumes, etc.		
<p>The NBU 206 has been plugged and abandoned. Please see the attached operations summary report for details. Thank you.</p> <div style="text-align: right; margin-top: 20px;"> <p>Accepted by the Utah Division of Oil, Gas and Mining FOR RECORD ONLY January 15, 2015</p> </div>		
NAME (PLEASE PRINT) Kristina Geno	PHONE NUMBER 720 929-6824	TITLE Regulatory Analyst
SIGNATURE N/A		DATE 1/14/2015

US ROCKIES REGION
Operation Summary Report

US ROCKIES REGION									
Operation Summary Report									
Well: NBU 206				Spud date:					
Project: UTAH-UINTAH			Site: NBU 206			Rig name no.: MILES 3/3			
Event: ABANDONMENT			Start date: 12/20/2014		End date: 12/22/2014				
Active datum: RKB @5,222.99usft (above Mean Sea Level)				UWI: NBU 206					
Date	Time Start-End	Duration (hr)	Phase	Code	Sub Code	P/U	MD from (usft)	Operation	
12/20/2014	7:00 - 7:30	0.50	ABANDP	48		P		BOP'S	
	7:30 - 9:30	2.00	ABANDP	30	A	P		ROAD RIG TO LOC, MIRU,	
	9:30 - 12:00	2.50	ABANDP	30	F	P		GYRO RAN MAY, 2009 BLOW DWN WELL, KILL CSG-TBG, NDWH, NU BOP'S, UNLAND TBG	
	12:00 - 15:00	3.00	ABANDP	31	I	P		RU SCAN TECH, SCAN TBG OOH, 177 JTS, J-55, 139 YB, 23 JTS BB, 15 JTSW RED BAND, RD SCAN TEC, SWIFWE	
12/22/2014	7:00 - 7:15	0.25	ABANDP	48		P		HSM,JSA.	
	7:15 - 9:00	1.75	ABANDP	34	I	P		300 PSI ON CSG. BLED OFF CON TROLLED WELL WITH 20 BBLs TMAC. RU CUTTERS, RIH WITH GAUGE RING AND BALLER TO 4800'. POOH RIH W 5-1/2" CIBP SET @ 4470'. POOH RD WIRELINE.	
	9:00 - 10:30	1.50	ABANDP	31	I	P		RIH W 140 JTS 2-3/8" TBG EOT@ 4460' CIRCULATE WELL BORE PSI TEST TO 1000# TEST GOOD	
	10:30 - 11:00	0.50	ABANDP	51	D	P		RU PROPETRO, PUMPED 35 SX CEMENT + DISPLACEMENT FLUIDS. TOC @ 4153' RD PROPETRO	
	11:00 - 11:30	0.50	ABANDP	31	I	P		POOH AND LD 49 JTS 2-2/3" TBG EOT@ 2900'	
	11:30 - 12:00	0.50	ABANDP	51	D	P		RU PROPETRO, PUMPED 35 SX CEMENT + DISPLACEMENT FLUIDS. TOC @ 2593' RD PROPETRO	
	12:00 - 12:30	0.50	ABANDP	31	I	P		POOH AND LD 25 JTS 2-2/3" TBG EOT@ 2100'	
	12:30 - 13:00	0.50	ABANDP	51	D	P		RU PROPETRO, PUMPED 35 SX CEMENT + DISPLACEMENT FLUIDS. TOC @ 1793' RD PROPETRO	
	13:00 - 13:30	0.50	ABANDP	31	I	P		POOH AND LD 15 JTS 2-2/3" TBG EOT@ 1600'	
	13:30 - 14:00	0.50	ABANDP	51	D	P		RU PROPETRO, PUMPED 70 SX CEMENT + DISPLACEMENT FLUIDS. TOC @ 986' RD PROPETRO	
	14:00 - 15:00	1.00	ABANDP	31	I	P		POOH AND LD REMAINING 51 JTS 2-2/3" TBG .	
	15:00 - 16:00	1.00	ABANDP	34	H	P		RU WIRELINE RIH W PERF GUN TO 310' SHOOT,POOH RD WIRELINE.	
	16:00 - 19:00	3.00	ABANDP	51	B	P		RU PROPETRO BREAK CIRC. NDBOPS NUWH PUMP CMNT TO SURFACE. CUT OFF WELL HEAD. CMNT DROPPING SLOWLY CONTINUE TO FILL HOLE WITH CEMENT UNTIL FULL. WELD ON MARKER PLATE.	
									N 39.96474 W109.43367 ELEV 5208' GYRO RAN MAY, 2009
	16:00 - 17:00	1.00	ABANDP	30			P		RDMO

Effective Date: 6/30/2020

FORMER OPERATOR: Kerr-McGee Oil and Gas Onshore, L.P.	NEW OPERATOR: Caerus Uinta, LLC
Groups: 10/9/2020 sent list to operators to review.	

WELL INFORMATION:

Well Name	API Number	Town	Dir	Range	Dir	Sec	Entity Number	Type	Status
See Attached list									

see operator file

Total Well Count: 3508
 Pre-Notice Completed: 11/10/2020

OPERATOR CHANGES DOCUMENTATION:

- Sundry or legal documentation was received from the **FORMER** operator on: 8/11/2020
- Sundry or legal documentation was received from the **NEW** operator on: 8/11/2020
- New operator Division of Corporations Business Number: 11801118-0161

REVIEW:

Receipt of Acceptance of Drilling Procedures for APD on: 10/16/2020
 Reports current for Production/Disposition & Sundries: 11/10/2020
 OPS/SI/TA well(s) reviewed for full cost bonding: Approved by Dustin 11/9/2020
 UIC5 on all disposal/injection/storage well(s) Approved on: Approved by Dayne 10/16/2020
 Surface Facility(s) included in operator change:

- East Bench
- Archie Bench
- Bonanza
- Bridge
- Goat Pasture
- Goat Pasture Manifold
- Morgan State 921-36P
- Morgan States
- NBU 1022-14B
- NBU 921-25A
- NBU 922-29J
- NBU 922-32N
- Pipeline
- Sage Grouse
- Sand Wash

NEW OPERATOR BOND VERIFICATION:

State/fee well(s) covered by Bond Number(s): 6135000111
 LPM9344488-Shut-In Bond

DATA ENTRY:

Well(s) update in the RBDMS on: 11/19/2020
 Group(s) update in RDBMS on: 11/19/2020
 Surface Facilities update in RBDMS on: 11/19/2020
 Entities Updated in RBDMS on: 11/19/2020

COMMENTS: Shut-In Wells that were reviewed.

- CIGE 236 4304732861
- CIGE 42 4304730492
- CIGE 55 4304730512
- Love 1121-16N 4304736256
- Morgan State 16-36 4304733093
- NBU 341-29E 4304733055
- NBU 691-29E 4304750027
- NBU 921-33F 4304736391
- NBU 99 4304731745
- Ouray SWD 1 4304733449
- State 1022-32O 4304735315
- State 921-32M 4304734872

STATE OF UTAH
DEPARTMENT OF NATURAL RESOURCES
DIVISION OF OIL, GAS AND MINING

FORM 9

SUNDRY NOTICES AND REPORTS ON WELLS			5. LEASE DESIGNATION AND SERIAL NUMBER: U-02278-ST
Do not use this form for proposals to drill new wells, significantly deepen existing wells below current bottom-hole depth, reenter plugged wells, or to drill horizontal laterals. Use APPLICATION FOR PERMIT TO DRILL form for such proposals.			6. IF INDIAN, ALLOTTEE OR TRIBE NAME:
1. TYPE OF WELL OIL WELL <input type="checkbox"/> GAS WELL <input checked="" type="checkbox"/> OTHER _____			7. UNIT or CA AGREEMENT NAME: NATURAL BUTTES
2. NAME OF OPERATOR: CAERUS UINTA LLC			8. WELL NAME and NUMBER: CIGE 20
3. ADDRESS OF OPERATOR: 1001 17TH ST. STE 1600 CITY DENVER STATE CO ZIP 80202		PHONE NUMBER: 303-565-4600	9. API NUMBER: 43047304850000
4. LOCATION OF WELL FOOTAGES AT SURFACE: 1182 FSL 1365 FWL COUNTY: UINTAH QTR/QTR, SECTION, TOWNSHIP, RANGE, MERIDIAN: SESW 20 10S 21E S STATE: UTAH			10. FIELD AND POOL, OR WILDCAT:

11. CHECK APPROPRIATE BOXES TO INDICATE NATURE OF NOTICE, REPORT, OR OTHER DATA

TYPE OF SUBMISSION	TYPE OF ACTION		
<input checked="" type="checkbox"/> NOTICE OF INTENT (Submit in Duplicate) Approximate date work will start: <u>06/30/2020</u>	<input type="checkbox"/> ACIDIZE	<input type="checkbox"/> DEEPEN	<input type="checkbox"/> REPERFORATE CURRENT FORMATION
<input type="checkbox"/> SUBSEQUENT REPORT (Submit Original Form Only) Date of work completion:	<input type="checkbox"/> ALTER CASING	<input type="checkbox"/> FRACTURE TREAT	<input type="checkbox"/> SIDETRACK TO REPAIR WELL
	<input type="checkbox"/> CASING REPAIR	<input type="checkbox"/> NEW CONSTRUCTION	<input type="checkbox"/> TEMPORARILY ABANDON
	<input type="checkbox"/> CHANGE TO PREVIOUS PLANS	<input checked="" type="checkbox"/> OPERATOR CHANGE	<input type="checkbox"/> TUBING REPAIR
	<input type="checkbox"/> CHANGE TUBING	<input type="checkbox"/> PLUG AND ABANDON	<input type="checkbox"/> VENT OR FLARE
	<input type="checkbox"/> CHANGE WELL NAME	<input type="checkbox"/> PLUG BACK	<input type="checkbox"/> WATER DISPOSAL
	<input type="checkbox"/> CHANGE WELL STATUS	<input type="checkbox"/> PRODUCTION (START/RESUME)	<input type="checkbox"/> WATER SHUT-OFF
	<input type="checkbox"/> COMMINGLE PRODUCING FORMATIONS	<input type="checkbox"/> RECLAMATION OF WELL SITE	<input checked="" type="checkbox"/> OTHER: <u>Transfer remediation liabilities</u>
	<input type="checkbox"/> CONVERT WELL TYPE	<input type="checkbox"/> RECOMPLETE - DIFFERENT FORMATION	

12. DESCRIBE PROPOSED OR COMPLETED OPERATIONS. Clearly show all pertinent details including dates, depths, volumes, etc.

Effective June 30, 2020, operation of the following wells was taken over by:
Caerus Uinta LLC
1001 17th Street, Suite 1600
Denver, CO 80202
303-565-4600

The previous Operator was Kerr-McGee Oil & Gas Onshore LP
PO Box 173779
Denver, CO 80217-3779

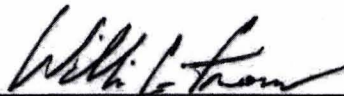
William C. Irons
Attorney-in-Fact

Please see the attached wells for a complete list that will be transferred upon approval. As the Attorney-in-Fact for Kerr-McGee Oil & Gas Onshore LP I ask that you accept this letter as Kerr-McGee's official resignation and request to transfer operating rights to Caerus Uinta LLC, whose operator number is 105039. UDOGM Bond# 6135000111 and BLM Bond# COB000387.

Kerr-McGee will be transferring cleanup/soils remediation to Caerus Uinta LLC for Incident #5772. The new contact for Caerus is Grizz Oleen, EHS Field Lead (435) 790-9669.

NAME (PLEASE PRINT) <u>Aubree Besant</u>	TITLE <u>Director of Land</u>
SIGNATURE _____	DATE _____

(This space for State use only)

APPROVED

By: Rachel Medina
Utah Division of
Oil, Gas, and Mining

(5/2000)

(See Instructions on Reverse Side)

RECEIVED

AUG 11 2020

DIV OF OIL, GAS & MINING

STATE OF UTAH
DEPARTMENT OF NATURAL RESOURCES
DIVISION OF OIL, GAS AND MINING

FORM 9

SUNDRY NOTICES AND REPORTS ON WELLS		5. LEASE DESIGNATION AND SERIAL NUMBER: U-02278-ST
Do not use this form for proposals to drill new wells, significantly deepen existing wells below current bottom-hole depth, reenter plugged wells, or to drill horizontal laterals. Use APPLICATION FOR PERMIT TO DRILL form for such proposals.		6. IF INDIAN, ALLOTTEE OR TRIBE NAME:
1. TYPE OF WELL OIL WELL <input type="checkbox"/> GAS WELL <input checked="" type="checkbox"/> OTHER _____		7. UNIT or CA AGREEMENT NAME: NATURAL BUTTES
2. NAME OF OPERATOR: CAERUS UINTA LLC		8. WELL NAME and NUMBER: CIGE 20
3. ADDRESS OF OPERATOR: 1001 17TH ST. STE 1600 CITY DENVER STATE CO ZIP 80202		9. API NUMBER: 43047304850000
4. LOCATION OF WELL FOOTAGES AT SURFACE: 1162 FSL 1365 FWL COUNTY: UINTAH QTR/QTR, SECTION, TOWNSHIP, RANGE, MERIDIAN: SESW 20 10S 21E S STATE: UTAH		10. FIELD AND POOL, OR WILDCAT:

11. CHECK APPROPRIATE BOXES TO INDICATE NATURE OF NOTICE, REPORT, OR OTHER DATA

TYPE OF SUBMISSION	TYPE OF ACTION		
<input checked="" type="checkbox"/> NOTICE OF INTENT (Submit in Duplicate) Approximate date work will start: <u>06/30/2020</u>	<input type="checkbox"/> ACIDIZE	<input type="checkbox"/> DEEPEN	<input type="checkbox"/> REPERFORATE CURRENT FORMATION
	<input type="checkbox"/> ALTER CASING	<input type="checkbox"/> FRACTURE TREAT	<input type="checkbox"/> SIDETRACK TO REPAIR WELL
<input type="checkbox"/> SUBSEQUENT REPORT (Submit Original Form Only) Date of work completion:	<input type="checkbox"/> CASING REPAIR	<input type="checkbox"/> NEW CONSTRUCTION	<input type="checkbox"/> TEMPORARILY ABANDON
	<input type="checkbox"/> CHANGE TO PREVIOUS PLANS	<input checked="" type="checkbox"/> OPERATOR CHANGE	<input type="checkbox"/> TUBING REPAIR
	<input type="checkbox"/> CHANGE TUBING	<input type="checkbox"/> PLUG AND ABANDON	<input type="checkbox"/> VENT OR FLARE
	<input type="checkbox"/> CHANGE WELL NAME	<input type="checkbox"/> PLUG BACK	<input type="checkbox"/> WATER DISPOSAL
	<input type="checkbox"/> CHANGE WELL STATUS	<input type="checkbox"/> PRODUCTION (START/RESUME)	<input type="checkbox"/> WATER SHUT-OFF
	<input type="checkbox"/> COMMINGLE PRODUCING FORMATIONS	<input type="checkbox"/> RECLAMATION OF WELL SITE	<input checked="" type="checkbox"/> OTHER: <u>Transfer remediation liabilities</u>
	<input type="checkbox"/> CONVERT WELL TYPE	<input type="checkbox"/> RECOMPLETE - DIFFERENT FORMATION	

12. DESCRIBE PROPOSED OR COMPLETED OPERATIONS. Clearly show all pertinent details including dates, depths, volumes, etc.

Effective June 30, 2020, operation of the following wells was taken over by:
Caerus Uinta LLC
1001 17th Street, Suite 1600
Denver, CO 80202
303-565-4600

The previous Operator was Kerr-McGee Oil & Gas Onshore LP
PO Box 173779
Denver, CO 80217-3779

William C. Irons
Attorney-in-Fact

Please see the attached wells for a complete list that will be transferred upon approval. As the Attorney-in-Fact for Kerr-McGee Oil & Gas Onshore LP I ask that you accept this letter as Kerr-McGee's official resignation and request to transfer operating rights to Caerus Uinta LLC, whose operator number is 105039. UDOGM Bond# 6135000111 and BLM Bond# COB000387.

Kerr-McGee will be transferring cleanup/soils remediation to Caerus Uinta LLC for Incident #5772. The new contact for Caerus is Grizz Oleen, EHS Field Lead (435) 790-9669.

NAME (PLEASE PRINT) <u>Aubree Besant</u>	TITLE <u>Director of Land</u>
SIGNATURE	DATE <u>July 17, 2020</u>

RECEIVED

(This space for State use only)

APPROVED

By: Rachel Medina
Utah Division of
Oil, Gas, and Mining

AUG 11 2020

DIV OF OIL, GAS & MINING