

5-11-77 - Date first production

FILE NOTATIONS

Entered in NID File

Checked by Chief

.....

Entered On S R Sheet

.....

Copy NID to Field Office

.....

Location Map Pinned

Approval Letter

.....

Card Indexed

Disapproval Letter

.....

I W.R for State or Fee Land

.....

COMPLETION DATA:

Date Well Completed

5-11-77

Location Inspected

.....

OW

WW

TA

Bond released

.....

GW

OS

PA

State of Fee Land

.....

LOGS FILED

Driller's Log

Electric Logs (No. )

E

I

E-I

GR

GR-N

Micro

Lat

Mi-L

Sonic

Others

.....

UNITED STATES  
DEPARTMENT OF THE INTERIOR  
GEOLOGICAL SURVEY

APPLICATION FOR PERMIT TO DRILL, DEEPEN, OR PLUG BACK

1a. TYPE OF WORK  
 DRILL  DEEPEN  PLUG BACK

b. TYPE OF WELL  
 OIL WELL  GAS WELL  OTHER   
 SINGLE ZONE  MULTIPLE ZONE

2. NAME OF OPERATOR  
**TEXACO Inc. Attention: G. L. Eaton**

3. ADDRESS OF OPERATOR  
**P. O. Box 2100, Denver, Colorado 80201**

4. LOCATION OF WELL (Report location clearly and in accordance with any State requirements)  
 At surface: **NW 1/4 NE 1/4 Sec. 16**  
 At proposed prod. zone: **660' FNL & 1980' FEL, Sec. 16**

14. DISTANCE IN MILES AND DIRECTION FROM NEAREST TOWN OR POST OFFICE\*  
**4654' GR**

15. DISTANCE FROM PROPOSED\* LOCATION TO NEAREST PROPERTY OR LEASE LINE, FT. (Also to nearest drlg. unit line, if any)  
**660'**

18. DISTANCE FROM PROPOSED LOCATION\* TO NEAREST WELL, DRILLING, COMPLETED, OR APPLIED FOR, ON THIS LEASE, FT.  
**1200'**

21. ELEVATIONS (Show whether DF, RT, GR, etc.)  
**4654' GR**

5. LEASE DESIGNATION AND SERIAL NO.  
**State of Utah ML-3156**

6. IF INDIAN, ALLOTTEE OR TRIBE NAME

7. UNIT AGREEMENT NAME  
**Aneth Unit**

8. FARM OR LEASE NAME  
**Unit**

9. WELL NO.  
**G116**

10. FIELD AND POOL, OR WILDCAT  
**Aneth Field**

11. SEC. T., R., M., OR BLK. AND SURVEY OR AREA  
**Sec. 16 T40S-R24E**

12. COUNTY OR PARISH 13. STATE  
**San Juan Utah**

16. NO. OF ACRES IN LEASE  
**--**

17. NO. OF ACRES ASSIGNED TO THIS WELL  
**40**

19. PROPOSED DEPTH  
**5732'**

20. ROTARY OR CABLE TOOLS  
**Rotary**

22. APPROX. DATE WORK WILL START\*  
**February 15, 1977**

23. PROPOSED CASING AND CEMENTING PROGRAM

SIZE OF HOLE	SIZE OF CASING	WEIGHT PER FOOT	SETTING DEPTH	QUANTITY OF CEMENT
17-1/2"	13-3/8"	48#	100'	Circulate to surface.
11"	8-5/8"	24#	1500'	Circulate to surface.
7-7/8"	5-1/2"	14 & 15.5#	5732'	Cement 600' above pay zone.

DV collar to be run below DeChelly and cement to bottom of surface casing.

Propose to drill this infill well in order to gain optimum primary and secondary oil recovery from the Aneth Unit. Samples will be taken at 10' intervals from 5000' to TD. No cores or DST's are planned. Logs will be run from surface casing to TD. Prospective zones will be perforated and acidized. Blowout preventer equipment will be as indicated on the attached exhibit, and will be tested at regular intervals. Necessary steps will be taken to protect the environment. Any gas produced during the conduct of the above described work will be flared.

**ESTIMATED FORMATION TOPS**

Navajo	692'	Hermosa	4522'
Chinle	1492'	Ismay	5347'
DeChelly	2582'	Desert Creek	5512'

IN ABOVE SPACE DESCRIBE PROPOSED PROGRAM: If proposal is to deepen or plug back, give data on present productive zone and proposed new productive zone. If proposal is to drill or deepen directionally, give pertinent data on subsurface locations and measured and true vertical depths. Give blowout preventer program, if any.

24. SIGNED *[Signature]* TITLE **District Superintendent** DATE **Jan. 24, 1977**

(This space for Federal or State office use) APPROVED BY THE DIVISION OF OIL, GAS, AND MINING

PERMIT NO. **43-037-30344** APPROVAL DATE DATE: **1-24-77**

APPROVED BY \_\_\_\_\_ TITLE \_\_\_\_\_ BY: *[Signature]* DATE \_\_\_\_\_

CONDITIONS OF APPROVAL, IF ANY: **USGS (3) Farmington OGCC (2) SLC GLE ARM(2) Bureau of Indian Affairs Gulf(2) Shell Superior Tenneco The Navajo Tribe**

\*See Instructions On Reverse Side

COMPANY Texaco Inc.

Well Name & No. ANETH UNIT WELL NO. G116 Lease No. \_\_\_\_\_

Location 660 feet from North line and 1980 feet from East line

Being in San Juan County, Utah

Sec. 16, T.40S., R.24E., S.L.M.

Ground Elevation 4654

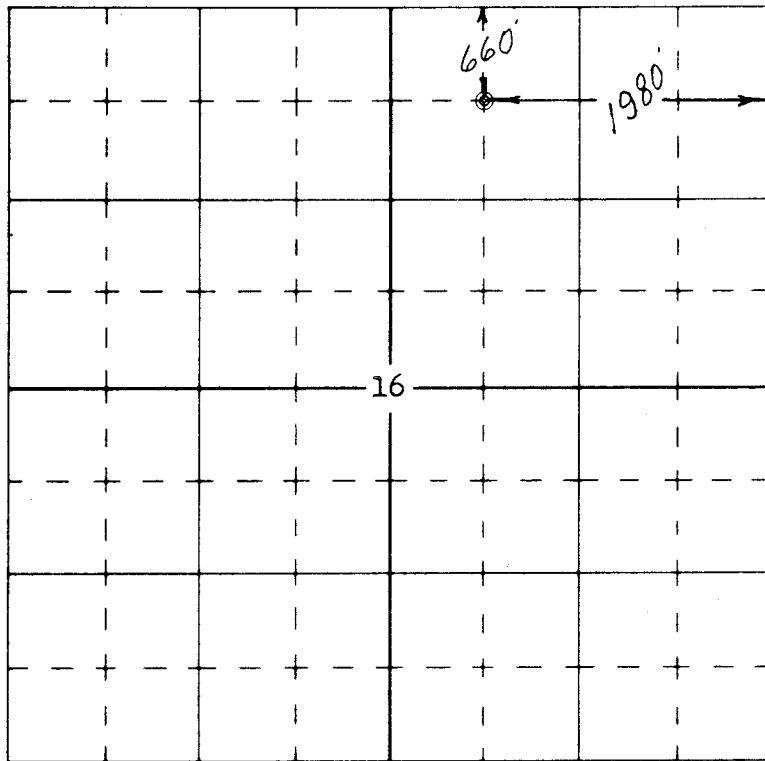

Scale -- 4 inches equals 1 mile

Surveyed January 12, 19 77

This is to certify that the above plat was prepared from field notes of actual surveys made by me or under my supervision and that the same are true and correct to the best of my knowledge and belief.



Farmington, New Mexico

Registered Professional  
Engineer and Land Surveyor.  
Utah Surveyor No. 2533

January 24, 1977

ANETH UNIT WELL NO. G116  
NW $\frac{1}{4}$  NE $\frac{1}{4}$  SEC 16 T40S-R24E  
SAN JUAN COUNTY, UTAH  
6.34

Mr. P. T. McGrath (3)  
District Engineer  
U. S. Geological Survey  
P. O. Box 959  
Farmington, New Mexico 87401

Dear Mr. McGrath:

As requested by your office, the following information is provided for the drilling of Aneth Unit Well No. G116, San Juan County, Utah:

1. SURFACE CASING: 1500' of 8-5/8" OD 24# K-55 ST&C new casing.
2. CASINGHEADS: 16-3/4" OD x 10" Series 600, 2000# pressure rating.
3. PRODUCTION CASING: 5732' of 5-1/2" OD 14 & 15.5# K-55 ST&C new casing.
4. BLOWOUT PREVENTER: 10" Series 600 with blind and pipe rams. See attached drawing.
5. AUXILIARY EQUIPMENT:
  - (a) Kelly cock will be used at all times and checked daily.
  - (b) Safety sub with full opening valve for drill pipe on floor.
6. ANTICIPATED BOTTOM HOLE PRESSURE: 2500 psi.
7. DRILLING FLUID: Water and salt mud.

Very truly yours,

  
G. L. Eaton  
District Superintendent

FME:RB  
cc: @GCC(2)  
Attach.

Minimum equipment requirements are:

1. Blowout preventers must be capable of being operated both mechanically and hydraulically. Controls must be located so that the blowout preventer can be operated outside the drilling rig substructure. All steel tubing and connections must be used between the hydraulic controls and the blowout preventer.

2. Pressure rating of the blowout preventer and associated connections must be proportional to depth and pressure expectations. Use Figure 1 as a guide in unknown areas.

3. Distance "A" must be sufficient to accommodate a Hydril preventer if required.

4. Chokes, valves, manifold piping and kill line must be flanged and designed equal to or above the pressure rating of the blowout preventer.

5. Kelly cock must be used at all times and should be checked daily.

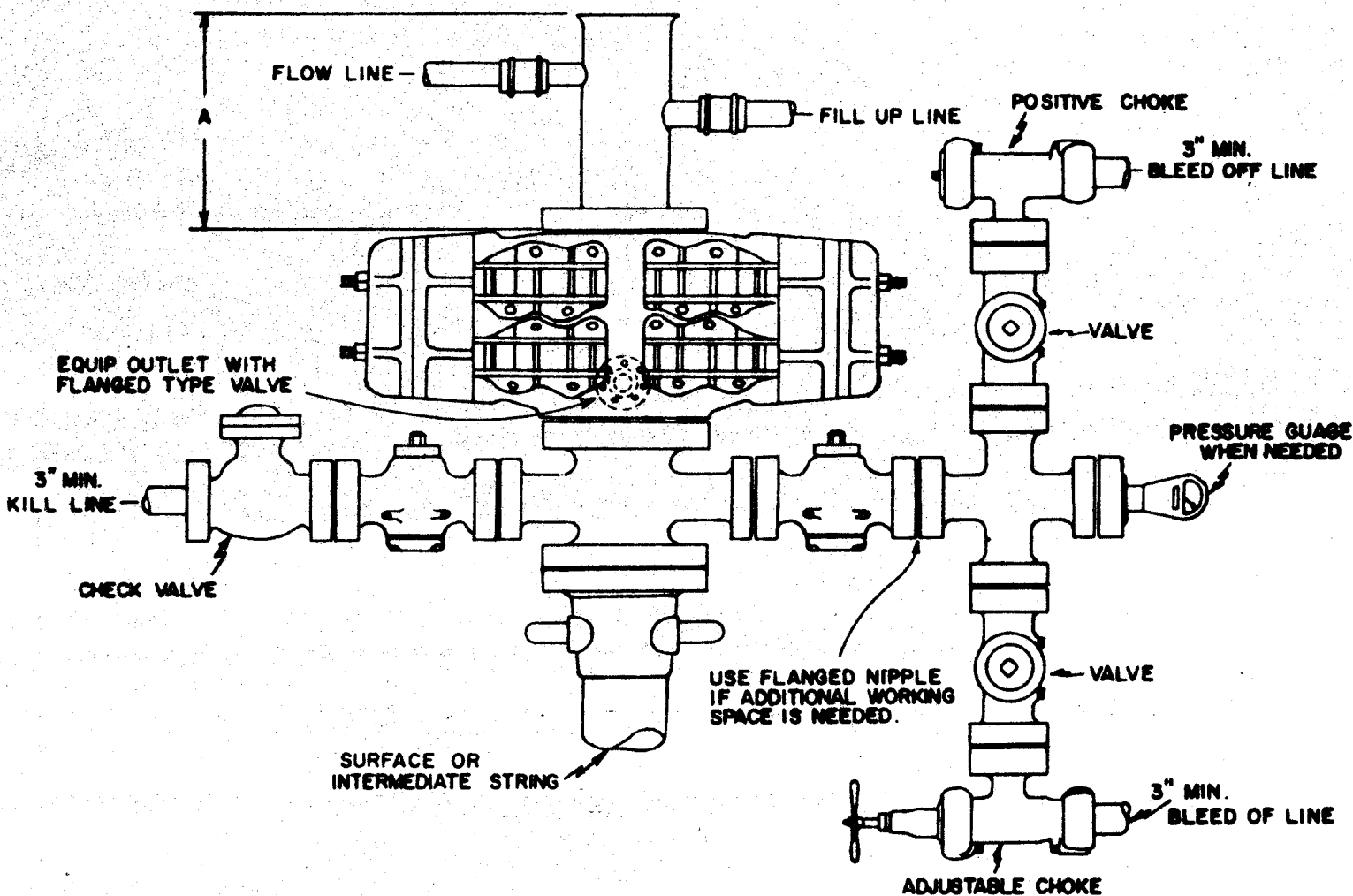

NOTE: BLOWOUT PREVENTER MUST HAVE DOUBLE RAMS; ONE BLIND & ONE PIPE RAM OR THE EQUIPMENT MUST CONSIST OF TWO BLOWOUT PREVENTERS, ONE EQUIPPED WITH BLIND RAMS & THE OTHER WITH PIPE RAMS. ALWAYS PLACE THE BLIND RAMS IN THE TOP PREVENTER.

ANETH UNIT WELL NO. G116  
 NW $\frac{1}{4}$  NE $\frac{1}{4}$  SEC 16 T40S-R24E  
 SAN JUAN COUNTY, UTAH

APPROVED  
*[Handwritten Signature]*

<b>TEXACO INC</b> DENVER, COLORADO	
<b>BLOWOUT PREVENTER ASSEMBLY STANDARD NO. 2</b>	
DRAWN BY J.S.D.	CHKD BY J.S.Z.
DATE 11-8-58	FILE 448000
REVISED _____	SERIAL X-142-2

January 24, 1977

**SURFACE USE DEVELOPMENT PLAN  
ANETH UNIT WELL NO. G116  
NW $\frac{1}{4}$  NE $\frac{1}{4}$  SEC 16 T40S-R24E  
SAN JUAN COUNTY, UTAH**

**6.34**

Mr. P. T. McGrath (3)  
District Engineer  
U. S. Geological Survey  
P. O. Box 959  
Farmington, New Mexico 87401

Dear Mr. McGrath:

As requested by your office, the Surface Use Development Plan for Aneth Unit Well No. G116, San Juan County, Utah, is as follows:

1. Existing roads and exit to the location are shown on the attached plats.
2. Approximately 1500' of new access road will be required. The proposed road will run west from the wellsite to an existing road. no cattleguards will be required.
3. Offset wells to the proposed well are shown on the attached plat.
4. The flowline for subject well will run approximately 2700' southwest to an existing header. See attached plat.
5. Water for drilling operations will be trucked from Texaco's Pressure Maintenance Plant, a distance of approximately 4 miles southeast of the location.
6. No additional construction material will be required.
7. All waste material will be contained by earthen and steel pits. Earthen pits will be subsequently back-filled and buried. A portable chemical toilet will be furnished for drilling personnel.
8. No separate drill campsites are proposed.

9. The drilling site location will be graded and will be approximately 250' x 250' with natural drainage to the south. Proper grading will be used to control erosion and the drilling pad surfaces will be compacted soil. A 3' cut on the north side will be required.
10. All surfaces not used in normal well servicing and maintenance will be leveled and cleaned.
11. The surface of the well location is sandy and rocky barren ground sparsely covered with native grass and small brush. The site is slightly sloping to the south.
12. **Texaco's representative:**  
G. L. Eaton  
District Superintendent  
Texaco Inc.  
P. O. Box 2100  
Denver, Colorado 80201  
Phone: (303) 573-7571
13. **Certification:**

I hereby certify that I, or persons under my direct supervision, have inspected the proposed drillsite and access route; that I am familiar with the conditions which presently exist; that the statements made in this plan are, to the best of my knowledge, true and correct; and, that the work associated with the operations proposed herein will be performed by Texaco Inc. and its contractors and sub-contractors in conformity with this plan and the terms and conditions under which it is approved.

Jan 25, 1977  
Date

G. L. Eaton  
G. L. Eaton  
District Superintendent

FME:RB  
cc: OGCC (2)  
Attach.





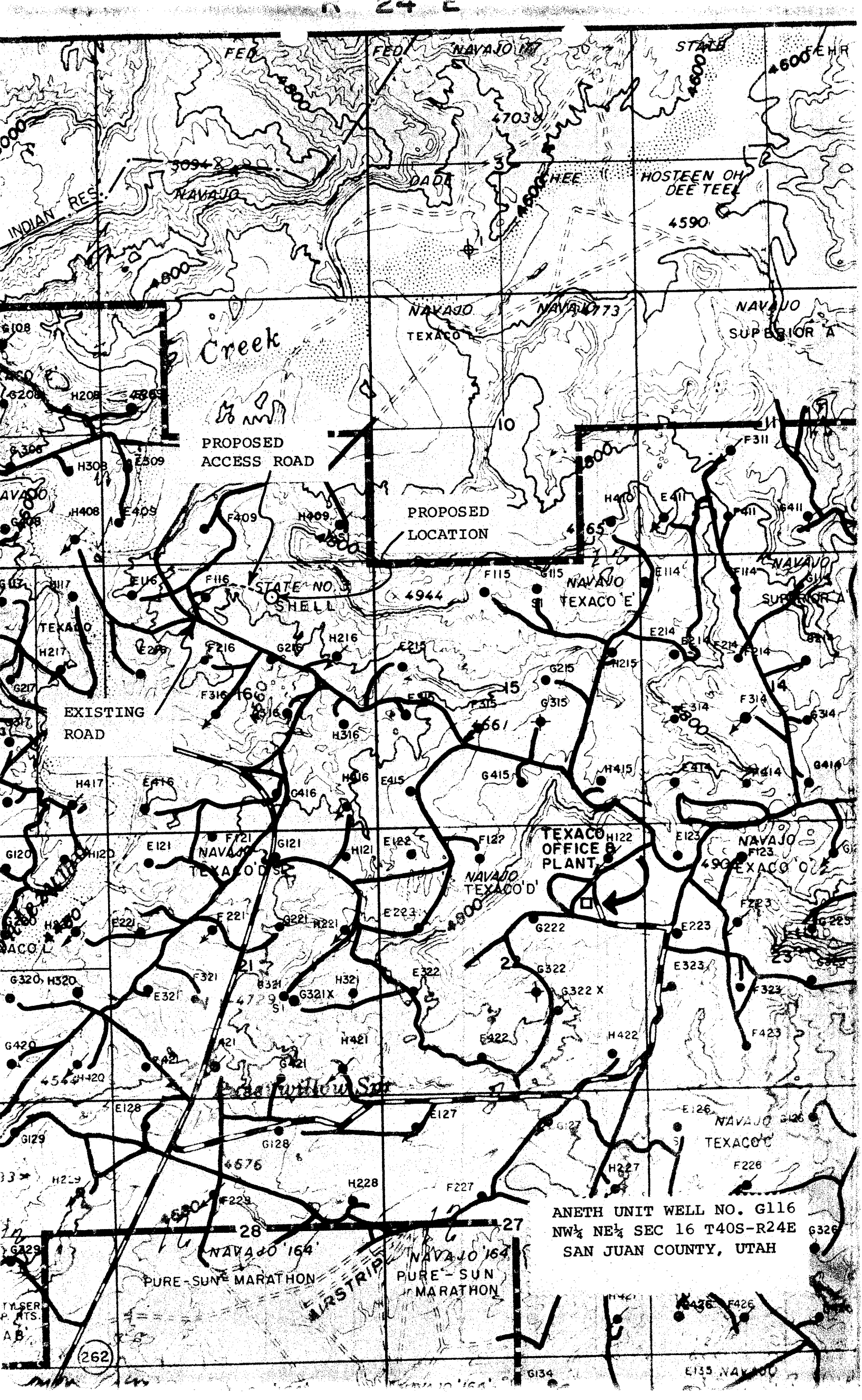

PROPOSED  
ACCESS ROAD

PROPOSED  
LOCATION

EXISTING  
ROAD

TEXACO  
OFFICE &  
PLANT

ANETH UNIT WELL NO. G116  
NW $\frac{1}{4}$  NE $\frac{1}{4}$  SEC 16 T40S-R24E  
SAN JUAN COUNTY, UTAH

PURE-SUN MARATHON

PURE-SUN MARATHON

(262)

G134

E135 NAVAYO

NORTH

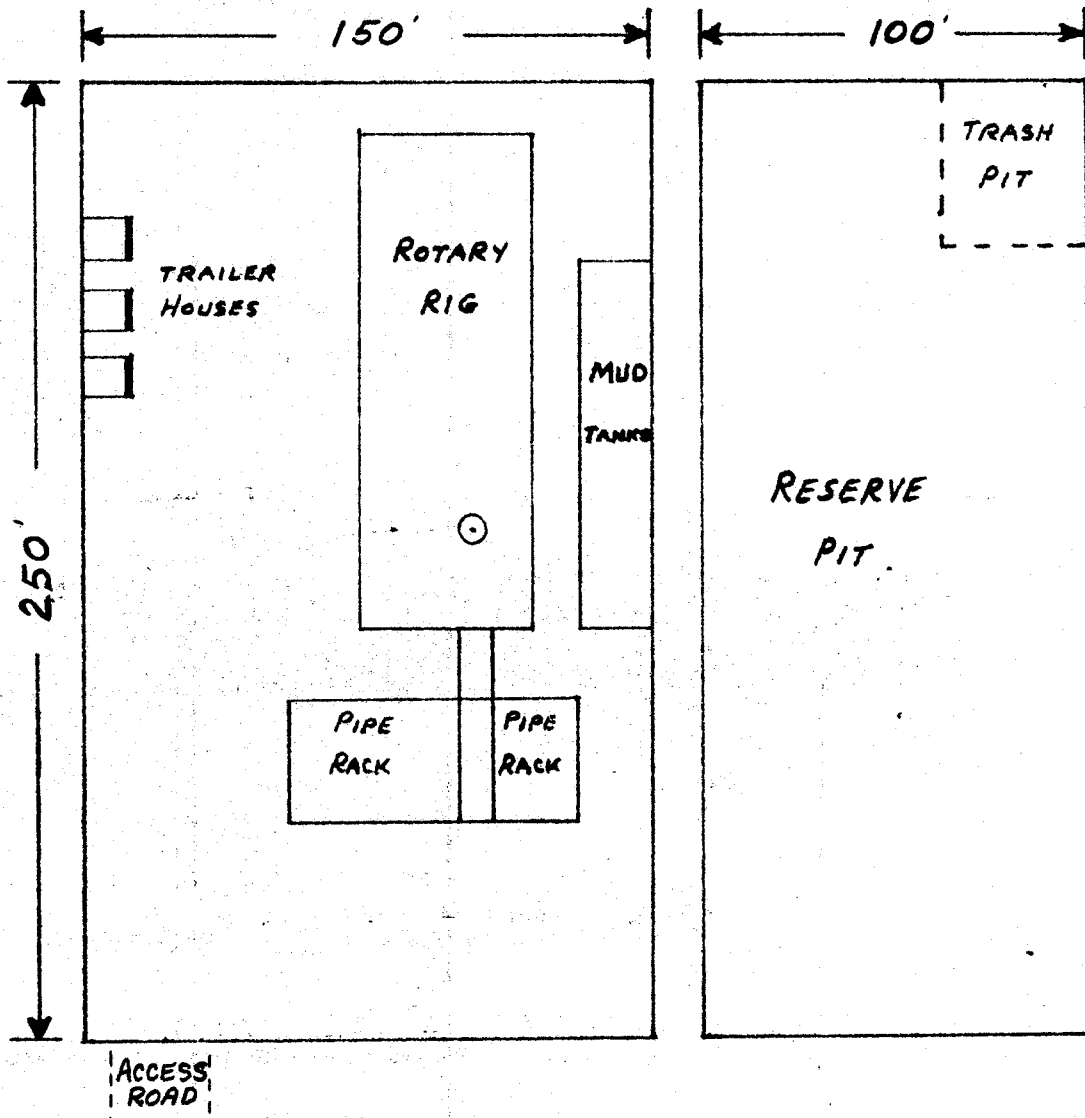

- A. Drilling pad will be compacted soil.
- B. Surface is slightly sloping, sandy and rocky barren ground sparsely covered with native grass and small brush.

LOCATION AND RIG LAYOUT PLAT  
ANETH UNIT WELL NO. G116  
SAN JUAN COUNTY, UTAH

COMPANY Texaco Inc.

Well Name & No. ANETH UNIT WELL NO. G116 Lease No. \_\_\_\_\_

Location 660 feet from North line and 1980 feet from East line

Being in San Juan County, Utah

Sec. 16, T.40S., R.24E., S.1M.

Ground Elevation 4654

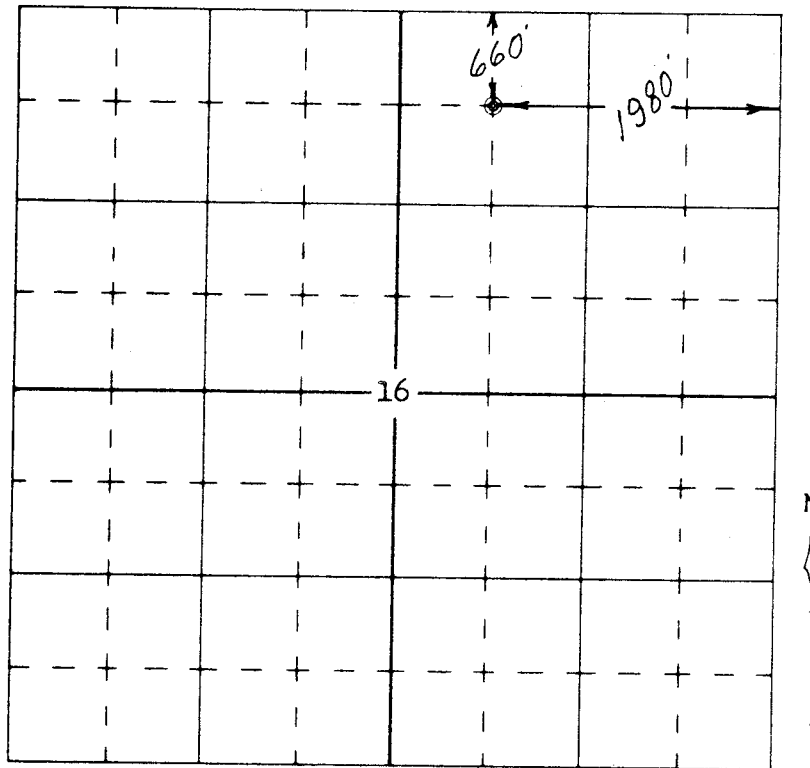

Scale -- 4 inches equals 1 mile

Surveyed \_\_\_\_\_ January 12 \_\_\_\_\_, 19 77

This is to certify that the above plat was prepared from field notes of actual surveys made by me or under my supervision and that the same are true and correct to the best of my knowledge and belief.



E. L. Poter  
Registered Professional  
Engineer and Land Surveyor  
Utah Surveyor No. 2533

STATE OF UTAH  
DIVISION OF OIL, GAS, AND MINING

\*\* FILE NOTATIONS \*\*

Date: Jan. 27-  
Operator: Tedaco Inc.  
Well No. Armed Unit G-116  
Location: Sec. 16 T. 40S R. 24E, County: San Juan

File Prepared	<input checked="" type="checkbox"/>	Entered on N.I.D.	<input checked="" type="checkbox"/>
Card Indexed	<input checked="" type="checkbox"/>	Completion Sheet	<input checked="" type="checkbox"/>

Checked By:

Administrative Assistant: [Signature]  
Remarks: Ok. file Order, on Unit  
Petroleum Engineer: [Signature]  
Remarks:  
Director: [Signature]  
Remarks:

Include Within Approval Letter:

Bond Required  Survey Plat Required   
Order No. 152-1  Surface Casing Change   
to \_\_\_\_\_

Rule C-3(c), Topographical exception/company owns or controls acreage within a 660' radius of proposed site

O.K. Rule C-3  O.K. In Armed Unit

Other:

[Signature]  
Letter written

UNITED STATES  
DEPARTMENT OF THE INTERIOR  
GEOLOGICAL SURVEY

SUBMIT IN TRIPLICATE\*  
(Other instructions on reverse side)

Form approved.  
Budget Bureau No. 42-R1424.

5. LEASE DESIGNATION AND SERIAL NO.

State of Utah ML-3156

6. IF INDIAN, ALLOTTEE OR TRIBE NAME

SUNDRY NOTICES AND REPORTS ON WELLS

(Do not use this form for proposals to drill or to deepen or plug back to a different reservoir. Use "APPLICATION FOR PERMIT—" for such proposals.)

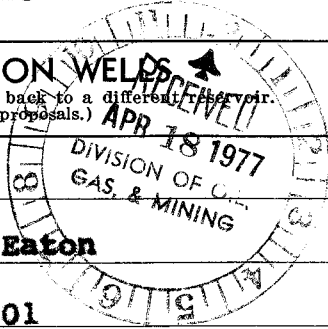

1. OIL WELL  GAS WELL  OTHER

2. NAME OF OPERATOR  
**TEXACO Inc. Attention: G. L. Eaton**

3. ADDRESS OF OPERATOR  
**P. O. Box 2100, Denver, Colorado 80201**

4. LOCATION OF WELL (Report location clearly and in accordance with any State requirements.\* See also space 17 below.)  
At surface

**NW 1/4 NE 1/4 Sec. 16  
660' FNL & 1980' FEL, Sec. 16**

7. UNIT AGREEMENT NAME

**Aneth Unit**

8. FARM OR LEASE NAME

**Unit**

9. WELL NO.

**G116**

10. FIELD AND POOL, OR WILDCAT

**Aneth Field**

11. SEC., T., R., M., OR BLK. AND SURVEY OR AREA

**Sec. 16 T40S-R24E**

14. PERMIT NO.

15. ELEVATIONS (Show whether DF, RT, GR, etc.)

**4654' GR**

12. COUNTY OR PARISH

**San Juan**

13. STATE

**Utah**

16. Check Appropriate Box To Indicate Nature of Notice, Report, or Other Data

NOTICE OF INTENTION TO:

TEST WATER SHUT-OFF

FRACTURE TREAT

SHOOT OR ACIDIZE

REPAIR WELL

(Other)

PULL OR ALTER CASING

MULTIPLE COMPLETE

ABANDON\*

CHANGE PLANS

SUBSEQUENT REPORT OF:

WATER SHUT-OFF

FRACTURE TREATMENT

SHOOTING OR ACIDIZING

(Other)

REPAIRING WELL

ALTERING CASING

ABANDONMENT\*

**Run surface casing**

(NOTE: Report results of multiple completion on Well Completion or Recompletion Report and Log form.)

17. DESCRIBE PROPOSED OR COMPLETED OPERATIONS (Clearly state all pertinent details, and give pertinent dates, including estimated date of starting any proposed work. If well is directionally drilled, give subsurface locations and measured and true vertical depths for all markers and zones pertinent to this work.)\*

Spudded well on 4-1-77.

Ran 2 joints (84') of 13-3/8" OD 48# H-40 ST&C new casing. Set casing at 80' KB and cemented with 125 sacks regular cement with 2% CaCl<sub>2</sub>. Plug down at 2:45 AM, 4-2-77. Cement circulated to surface.

Ran 35 joints (1421') of 8-5/8" OD 24# K-55 ST&C new casing. Set at 1417' KB and cemented with 600 sacks of Lite and 100 sacks of regular with 2% CaCl<sub>2</sub>. Plug down at 4:45 AM, 4-5-77. Cement did not circulate. Orange peeled 13-3/8" to 8-5/8" casing and cemented with 100 sacks regular on back side.

Tested blowout preventer equipment and casing at 600 psi for 30 minutes. Held okay.

18. I hereby certify that the foregoing is true and correct

SIGNED

*G. L. Eaton*

TITLE **District Superintendent** DATE **April 13, 1977**

(This space for Federal or State office use)

APPROVED BY

TITLE

DATE

CONDITIONS OF APPROVAL, IF ANY:

**USGS (3)  
Farmington**

**OGCC (2)  
SLC**

**ARM**

**GLE**

**The Navajo Tribe**

**Gulf (2)  
Superior**

**Shell  
Tenneco**

\*See Instructions on Reverse Side

UNITED STATES  
DEPARTMENT OF THE INTERIOR  
GEOLOGICAL SURVEY

SUBMIT IN TRIPPLICATE\*  
(Other instructions on re-verse side)

Form approved.  
Budget Bureau No. 42-R142a

SUNDRY NOTICES AND REPORTS ON WELLS

(Do not use this form for proposals to drill or to deepen or plug back to a different reservoir. Use "APPLICATION FOR PERMIT" for such proposals.)

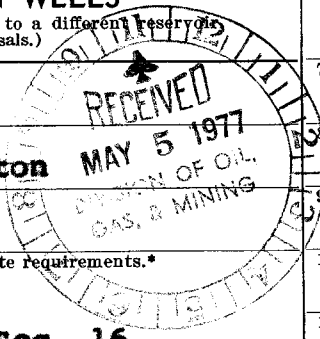

1. OIL WELL <input checked="" type="checkbox"/> GAS WELL <input type="checkbox"/> OTHER <input type="checkbox"/>		5. LEASE DESIGNATION AND SERIAL NO. <b>State of Utah ML-315</b>
2. NAME OF OPERATOR <b>TEXACO Inc. Attention: G. L. Eaton</b>		6. IF INDIAN, ALLOTTEE OR TRIBE NAME <b>P</b>
3. ADDRESS OF OPERATOR <b>P. O. Box 2100, Denver, Colorado 80201</b>		7. UNIT AGREEMENT NAME <b>Aneth Unit</b>
4. LOCATION OF WELL (Report location clearly and in accordance with any State requirements.* See also space 17 below.) At surface <b>NW 1/4 NE 1/4 Sec. 16 660' FNL &amp; 1980' FEL, Sec. 16</b>		8. FARM OR LEASE NAME <b>Unit</b>
14. PERMIT NO.		9. WELL NO. <b>G116</b>
15. ELEVATIONS (Show whether DF, RT, GR, etc.) <b>4654' GR</b>		10. FIELD AND POOL, OR WILDCAT <b>Aneth Field</b>
		11. SEC., T., R., M., OR BLK. AND SURVEY OR AREA <b>Sec. 16 T40S-R24E</b>
		12. COUNTY OR PARISH <b>San Juan</b>
		13. STATE <b>Utah</b>

16. Check Appropriate Box To Indicate Nature of Notice, Report, or Other Data

NOTICE OF INTENTION TO :		SUBSEQUENT REPORT OF :	
TEST WATER SHUT-OFF <input type="checkbox"/>	PULL OR ALTER CASING <input type="checkbox"/>	WATER SHUT-OFF <input type="checkbox"/>	REPAIRING WELL <input type="checkbox"/>
FRACTURE TREAT <input type="checkbox"/>	MULTIPLE COMPLETE <input type="checkbox"/>	FRACTURE TREATMENT <input type="checkbox"/>	ALTERING CASING <input type="checkbox"/>
SHOOT OR ACIDIZE <input type="checkbox"/>	ABANDON* <input type="checkbox"/>	SHOOTING OR ACIDIZING <input type="checkbox"/>	ABANDONMENT* <input type="checkbox"/>
REPAIR WELL <input type="checkbox"/>	CHANGE PLANS <input type="checkbox"/>	(Other) <b>Run Production Casing</b> <input checked="" type="checkbox"/>	

(NOTE: Report results of multiple completion on Well Completion or Recompletion Report and Log form.)

17. DESCRIBE PROPOSED OR COMPLETED OPERATIONS (Clearly state all pertinent details, and give pertinent dates, including estimated date of starting any proposed work. If well is directionally drilled, give subsurface locations and measured and true vertical depths for all markers and zones pertinent to this work.)\*

Ran 140 joints (5746') of 5-1/2" OD 14# & 15.5# K-55 ST&C new casing. Set casing at 5725' and multi-stage cementing tool at 2682'. Cemented first stage with 300 sacks Class "B", 6-1/4# Gilsonite, 7# salt, 1/2# mud-kill and 3/4% CFR-2. Plug down at 11:15 AM, 4-25-77 with 1500 psi. Cemented second stage with 300 sacks Lite and 50 sacks regular cement. Plug down at 12:15 PM, 4-25-77. Good circulation throughout job. Rig released at 2:00 PM, 4-25-77.

18. I hereby certify that the foregoing is true and correct

SIGNED [Signature] TITLE **District Superintendent** DATE **May 4, 1977**

(This space for Federal or State office use)

APPROVED BY \_\_\_\_\_ TITLE \_\_\_\_\_ DATE \_\_\_\_\_

CONDITIONS OF APPROVAL, IF ANY:

**USGS (3) Farmington**    **OGCC (2) SLC**    **ARM**    **GLE**    **The Navajo Tribe**    **Gulf (2) Superior**    **Shell Tenneco**

\*See Instructions on Reverse Side

UNITED STATES  
DEPARTMENT OF THE INTERIOR  
GEOLOGICAL SURVEY

SUBMIT IN DUPL. E\*

(See other instructions on reverse side)

Form approved.  
Budget Bureau No. 42-R355.5.

12

5. LEASE DESIGNATION AND SERIAL NO.  
**State Of Utah ML-3156**

6. IF INDIAN, ALLOTTEE OR TRIBE NAME

WELL COMPLETION OR RECOMPLETION REPORT AND LOG \*

1a. TYPE OF WELL: OIL WELL  GAS WELL  DRY  Other \_\_\_\_\_

7. UNIT AGREEMENT NAME  
**Aneth Unit**

8. FARM OR LEASE NAME  
**Unit**

9. WELL NO.  
**G116**

10. FIELD AND POOL, OR WILDCAT  
**Aneth Field**

11. SEC. T, R, M., OR BLOCK AND SURVEY OR AREA  
**Sec. 16 T40S-R24E**

12. COUNTY OR PARISH  
**San Juan**

13. STATE  
**Utah**

b. TYPE OF COMPLETION: NEW WELL  WORK OVER  DEEP-EN  PLUG BACK  DIFF. RESVR.  Other \_\_\_\_\_

2. NAME OF OPERATOR  
**TEXACO Inc. Attention: G. L. Eaton**

3. ADDRESS OF OPERATOR  
**P. O. Box 2100, Denver, Colorado 80201**

4. LOCATION OF WELL (Report location clearly and in accordance with any State requirements)\*  
At surface **NW 1/4 NE 1/4 Sec. 16**

At top prod. interval reported below **660' FNL & 1980' FEL, Sec. 16**

At total depth

14. PERMIT NO. **43-037-30344** DATE ISSUED **1-27-77**

15. DATE SPUNDED **4-1-77** 16. DATE T.D. REACHED **5-1-77** 17. DATE COMPL. (Ready to prod.) **5-11-77** 18. ELEVATIONS (DF, RKB, RT, GR, ETC.)\* **4654' GR** 19. ELEV. CASINGHEAD **4669' KB**

20. TOTAL DEPTH, MD & TVD **5801'** 21. PLUG, BACK T.D., MD & TVD **5598'** 22. IF MULTIPLE COMPL., HOW MANY\* **-** 23. INTERVALS DRILLED BY **Surface to TD** ROTARY TOOLS **Surface to TD** CABLE TOOLS **- -**

24. PRODUCING INTERVAL(S), OF THIS COMPLETION—TOP, BOTTOM, NAME (MD AND TVD)\*  
**Desert Creek Top: 5512' Bottom: 5672'** 25. WAS DIRECTIONAL SURVEY MADE **No**

26. TYPE ELECTRIC AND OTHER LOGS RUN **Three Window Gamma-Ray GR-FDC-CNL, Bellaire EMW, TPR & Sonic, Carbon-Oxygen,** 27. WAS WELL CORED **No**

28. CASING RECORD (Report all strings set in well)

CASING SIZE	WEIGHT, LB./FT.	DEPTH SET (MD)	HOLE SIZE	CEMENTING RECORD	AMOUNT PULLED
13-3/8"	48#	80'	17-1/2"	125 sacks	
8-5/8"	24#	1417'	11"	800 sacks	
5-1/2"	14# & 15.5#	5725'	7-7/8"	300 sacks	
	DV Tool	2682'		350 sacks	

29. LINER RECORD

SIZE	TOP (MD)	BOTTOM (MD)	SACKS CEMENT*	SCREEN (MD)
None				

30. TUBING RECORD

SIZE	DEPTH SET (MD)	PACKER SET (MD)
2-7/8"	5577'	

31. PERFORATION RECORD (Interval, size and number)  
**Desert Creek 5622-25' with 2 jet shots per foot. Cement squeezed 5622-25' with 75 sacks.**  
**Desert Creek 5514-20, 5531-33, & 5552-65' with 2 jet shots per foot.**

32. ACID, SHOT, FRACTURE, CEMENT SQUEEZE, ETC.

DEPTH INTERVAL (MD)	AMOUNT AND KIND OF MATERIAL USED
5622-5625'	250 gal 15% HCl, 1000 gal HV-60 HALCO.
5514-5565'	250 gal 15% HCl, 2600 15% AE
5514-5533'	250 " 15% HCl & 1600 gal 15% Acid Emulsion.

33.\* PRODUCTION

DATE FIRST PRODUCTION **5-11-77** PRODUCTION METHOD (Flowing, gas lift, pumping—size and type of pump) **Pumping 1-3/4" Pump** WELL STATUS (Producing or shut-in) **Producing**

DATE OF TEST	HOURS TESTED	CHOKE SIZE	PROD'N. FOR TEST PERIOD	OIL—BBL.	GAS—MCF.	WATER—BBL.	GAS-OIL RATIO
5-23-77	24	-	→	35	38	178	1095

FLOW. TUBING PRESS.	CASING PRESSURE	CALCULATED 24-HOUR RATE	OIL—BBL.	GAS—MCF.	WATER—BBL.	OIL GRAVITY-API (CORR.)
-	-	→	-	-	-	41.4

34. DISPOSITION OF GAS (Sold, used for fuel, vented, etc.) **Sold** TEST WITNESSED BY **J. J. Presley**

35. LIST OF ATTACHMENTS

36. I hereby certify that the foregoing and attached information is complete and correct as determined from all available records

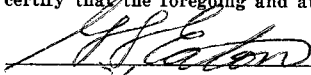
SIGNED  TITLE **District Superintendent** DATE **May 27, 1977**

\*(See Instructions and Spaces for Additional Data on Reverse Side)

USGS (3) OGCC (2) GLE ARM The Navajo Tribe Gulf (2) Shell Sun (2) Marathon Farmington SLC Superior Tenneco Exxon Conoco Southland

# INSTRUCTIONS

**General:** This form is designed for submitting a complete and correct well completion report and log on all types of lands and leases to either a Federal agency or a State agency, or both, pursuant to applicable Federal and/or State laws and regulations. Any necessary special instructions concerning the use of this form and the number of copies to be submitted, particularly with regard to local, area, or regional procedures and practices, either are shown below or will be issued by, or may be obtained from, the local Federal and/or State office. See instructions on items 22 and 24, and 33, below regarding separate reports for separate completions.

If not filed prior to the time this summary record is submitted, copies of all currently available logs (drillers, geologists, sample and core analysis, all types electric, etc.), formation and pressure tests, and directional surveys, should be attached hereto, to the extent required by applicable Federal and/or State laws and regulations. All attachments should be listed on this form, see item 35.

**Item 4:** If there are no applicable State requirements, locations on Federal or Indian land should be described in accordance with Federal requirements. Consult local State or Federal office for specific instructions.

**Item 18:** Indicate which elevation is used as reference (where not otherwise shown) for depth measurements given in other spaces on this form and in any attachments.

**Items 22 and 24:** If this well is completed for separate production from more than one interval zone (multiple completion), so state in item 22, and in item 24 show the producing interval, or intervals, top(s), bottom(s) and name(s) (if any) for only the interval reported in item 33. Submit a separate report (page) on this form, adequately identified, for each additional interval to be separately produced, showing the additional data pertinent to such interval.

**Item 29:** "Sacks Cement": Attached supplemental records for this well should show the details of any multiple stage cementing and the location of the cementing tool.

**Item 33:** Submit a separate completion report on this form for each interval to be separately produced. (See instruction for items 22 and 24 above.)

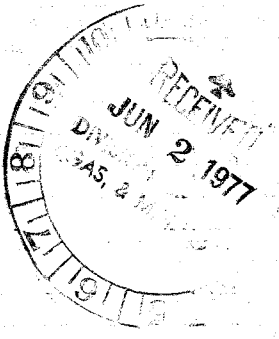
FORMATION	TOP	BOTTOM	DESCRIPTION, CONTENTS, ETC.
<p><b>No cores were taken.</b></p>			
<p><b>No DST's were taken.</b></p>			
<p>38. <b>GEOLOGIC MARKERS</b></p>			
		<p>MEAS. DEPTH</p>	<p>TOP</p>
<p>NAME</p>			
<p>Navajo</p>	<p>(No Log)</p>		
<p>Chinle</p>	<p>1460'</p>		
<p>DeChelly</p>	<p>2600'</p>		
<p>Hezrosa</p>	<p>4610'</p>		
<p>Isnay</p>	<p>5345'</p>		
<p>Desert Creek</p>	<p>5512'</p>		



# ENGINEERED PRODUCTION LOGGING

Schlumberger

COMPANY TEXACO INC.

WELL ANETH UNIT NO. F-116

FIELD ANETH

COUNTY SAN JUAN STATE UTAH

LOCATION: NE-NW

SERVICES RUN:

RTP

Sec. 16 Twp. 40S Rge. 24E

Permanent Datum: GL

Elev.: 4623

Log Measured From: KB 10' ABOVE GL

Drilling Measured From: KB

ELEVATION:

KB 4633

DF --

GL 4623

Equipment Location: 5616 FARMINGTON

Recorded by: PEARSON DATE: 5-1-73

Witnessed by: CLARK

The well name, location and borehole reference data were furnished by the customer.

FOLD HERE

Log depths of these records relate to:  Schlumberger line measurements,  
 correlated by CCL to Radioactivity Log Measurements.

Schlumberger Depths      WELL SKETCH      Driller Depths

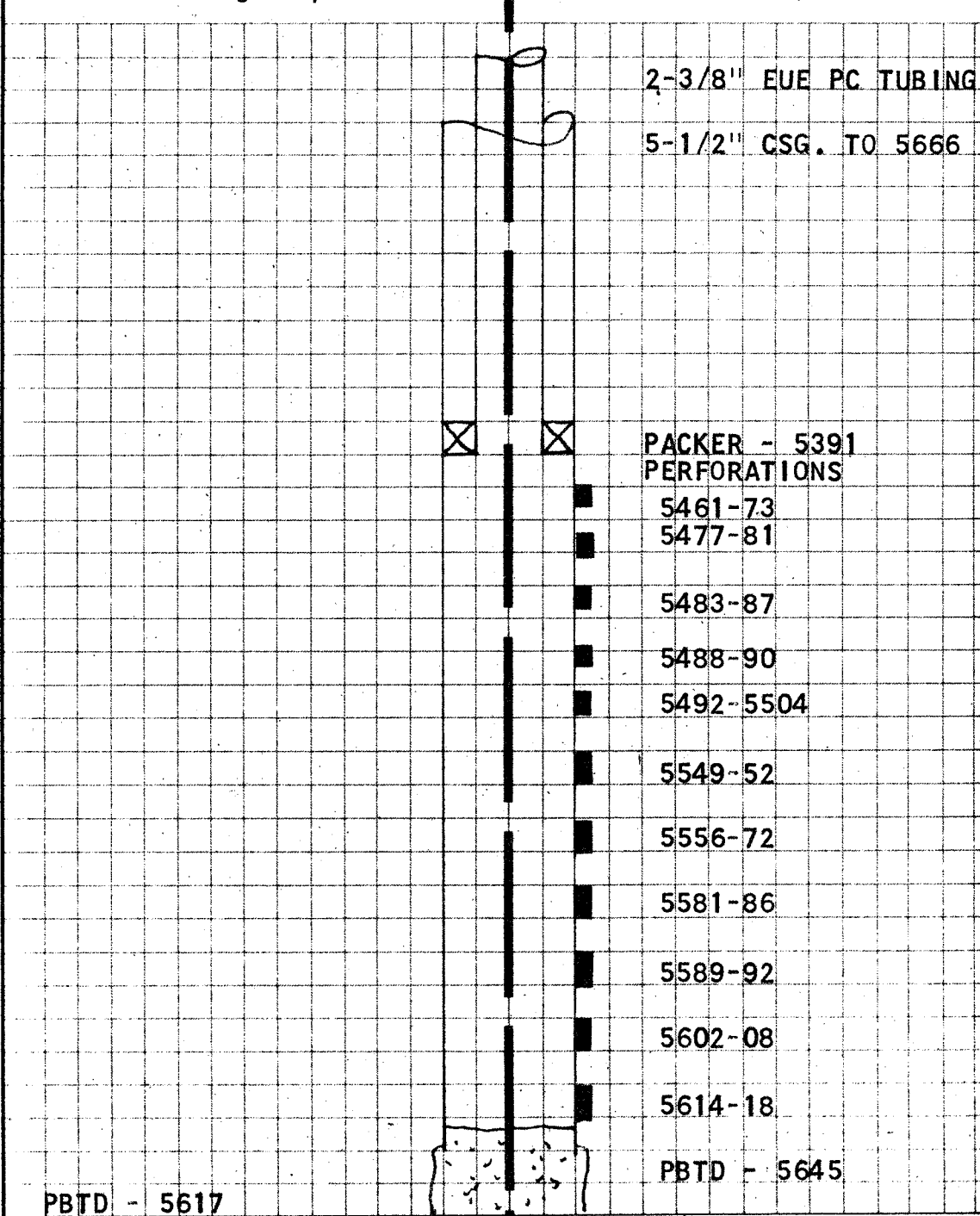

Indicate: Hole deviation in production zone  
Open hole diameter  
Diameter and weight of casing and tubing  
Position & nature of perforations (bullets, conventional SC, capsules, etc.)



OBJECTIVE: TO DETERMINE INJECTION PROFILE UNDER DYNAMIC CONDITIONS

TECHNIQUE: USING RADIOACTIVE TRACER LOGGING

INTERPRETATION:	PERFORATIONS	BPD FLOW ABOVE	BPD INJECTION
	5461-73	715	165
	5477-81	550	130
	5483-87	420	0
	5488-90	420	23
	5492-5504	397	40
	5549-52	357	102
	5556-72	255	255
	5581-86	0	0
	5589-92	0	0
	5602-08	0	0
	5614-17	0	0

THE INJECTION IS FAIRLY UNIFORM ACROSS THE UPPER 5 SETS OF PERFORATIONS AND THE REST GOING INTO THE 2 UPPER SETS OF THE LOWER PERFORATION - THERE IS NO FLOW BELOW 5572. THE RADIOACTIVITY SEEN AT 5602 IS DUE TO SPILL OF R.A. MATERIAL ON BOTTOM.

All interpretations are opinions based on inferences from electrical or other measurements and we cannot, and do not, guarantee the accuracy or correctness of any interpretations, and we shall not, except in the case of gross or willful negligence on our part, be liable or responsible for any loss, costs, damages or expenses incurred or sustained by anyone resulting from any interpretation made by any of our officers, agents or employees. These interpretations are also subject to Clause 7 of our General Terms and Conditions as set out in our current Price Schedule.

By: D.E. PEARSON

CONDITIONS DURING LOGGING OPERATIONS					EQUIP. & NUMBERS
	RUN #1	RUN #2	RUN #3	RUN #4	TET-7
Method	5-1-73 INJECTION				
Time before log log began	DAYS				EJECTION
Logged interval					
Logged interval					
Logged "UP" or "DOWN"					
Size					T. DET.
Static	psig				
Dynamic	psig				
Depth	ft				22"
Static	psig				
Dynamic	psig				
Prod. Tot. Lq'ds.	b/d				B. DET.
OIL	b/d				
WATER	b/d				
GAS @ STP	mmcf/d				36"
R.					
Injection rate	b/d	715			CCL
Injection press.	psi	2725			
Injection fluid		WATER			12"
Fluid surf. temp.	°F.				
Activity Scales:					

COMPANY TEXACO INC.  
WELL ANETH UNIT NO. F-116  
FIELD ANETH

Schlumberger

RADIOACTIVE TRACER

Other Services

REMARKS:

PACKER

5400

Perforation

5500

5600

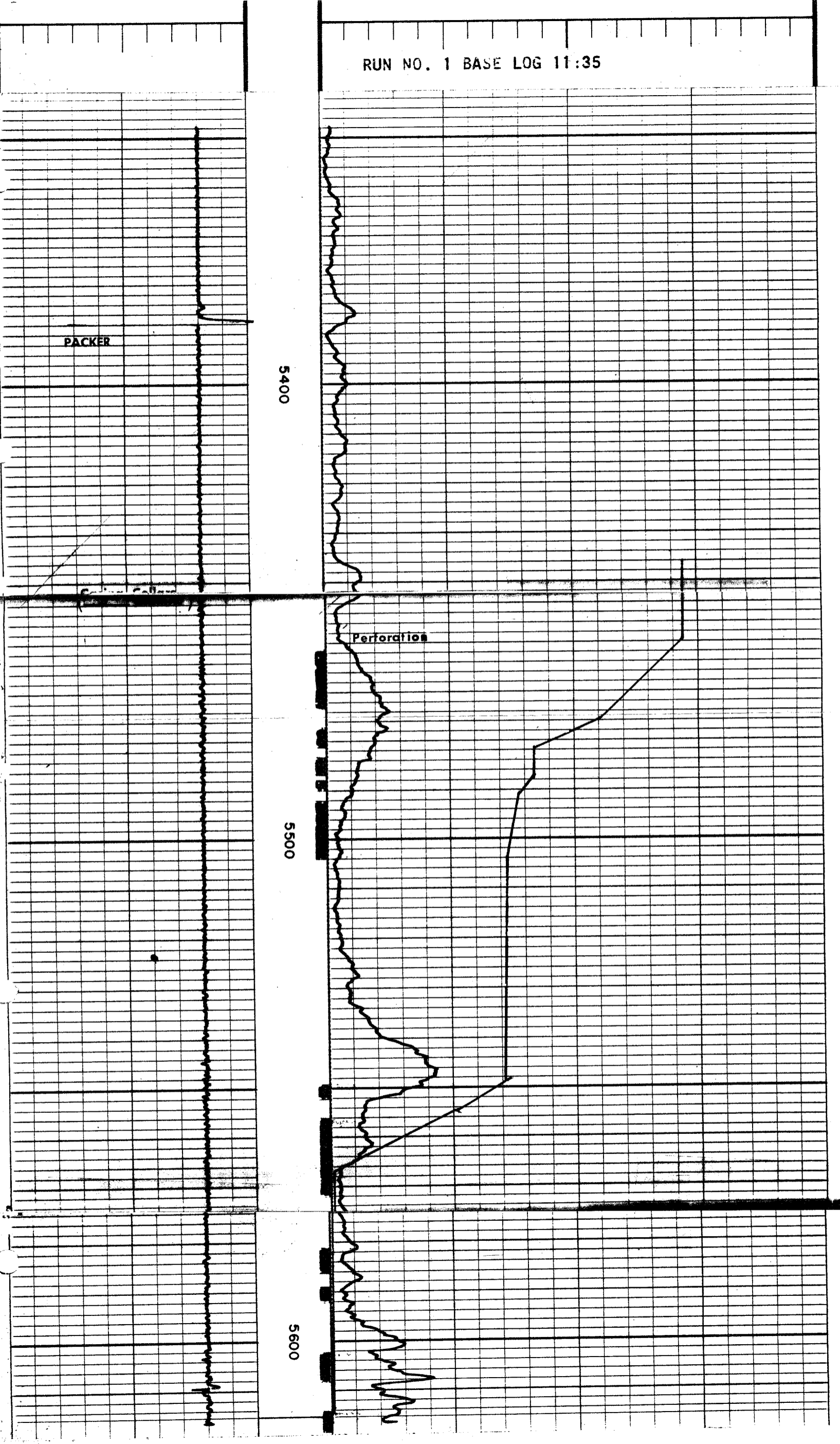



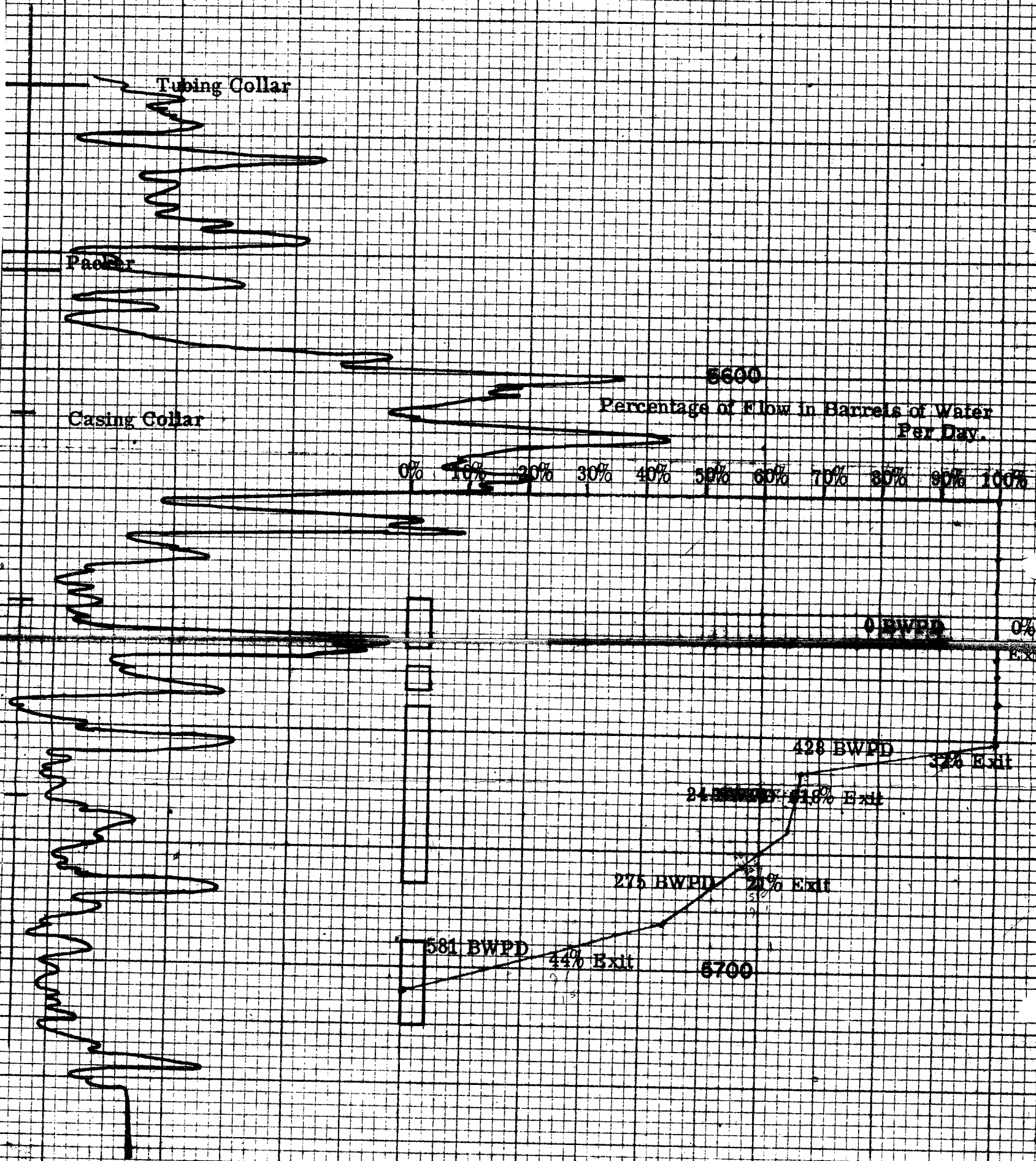

Check for Packer leak. Top Detector inside packer , Bottom Detector below packer.

COMPANY Texaco, Inc. WELL B-314 DATE 7-24-74

FIELD Aneth COUNTY San Juan STATE Utah

RUN NO.	TEST DATA						EQUIPMENT DATA	
	1	2	3	4	5	6	Truck No. <u>5031</u>	Panel No. _____
Depth From							Tool No. _____	Tool Size <u>1 7/16"</u>
Depth To							INTERPRETED BY <u>Schneider</u>	
Sens. G/R							PKR. DEPTH <u>5583</u>	
Sens. Diff.							PBTD <u>5704</u>	
Sens. Grad.								
F°/Inch								
BHT								
Pressure Time								
Pen Settings								
Computer Spacing								

PERFS. 5546-50, 5570-86, 5624-38, 5642-53

**INJECTION WELL:**

SHUT-IN DATE \_\_\_\_\_ HOUR \_\_\_\_\_ a.m. / p.m. TOTAL S. I. TIME \_\_\_\_\_ S. I. PRESSURE \_\_\_\_\_  
 METERED INJ. RATE 900 BWPD PRESSURE 1750\* TEMP. INJ. FLUID \_\_\_\_\_ FLUID TYPE \_\_\_\_\_  
 TOTAL VOLUME TO DATE \_\_\_\_\_ FLUID LEVEL TBG. \_\_\_\_\_ CGS. \_\_\_\_\_

**PRODUCER:**

FLOWING \_\_\_\_\_ PUMPING \_\_\_\_\_ CHOKE SETTING \_\_\_\_\_ HOURS PROD. \_\_\_\_\_  
 FLUID LEVEL CSG. \_\_\_\_\_ TBG. \_\_\_\_\_ RATE: \_\_\_\_\_ B/W \_\_\_\_\_ B/O \_\_\_\_\_ MCF/D \_\_\_\_\_ GOR \_\_\_\_\_  
 FLUID TYPE \_\_\_\_\_

**FRAC OR ACID WELLS:**

TIME FINISHED FRAC OR ACID \_\_\_\_\_, ACID \_\_\_\_\_ %, FLUID \_\_\_\_\_ GALS., SAND \_\_\_\_\_ LBS.  
 RATE \_\_\_\_\_ BPM PRESSURE \_\_\_\_\_

**CONCLUSION**

Top two sets of perforations taking no fluid. Does not appear to be packer leakage.

Ejector	2nd Detector	Time in Seconds	Rate in BWPD
5698	5704	Passed 1st Det. went into Perfs didn't pass 2nd Det.	
5686	5692	16.2	581
5670	5676	11.0	856
5660	5666	10.7	880
5654.5	5660.5	7.2	1308
5648	5654	7.2	1308
5643	5649	7.2	1308
5640	5646	7.2	1308
5624	5630	7.2	1308
5614	5620	7.2	1308





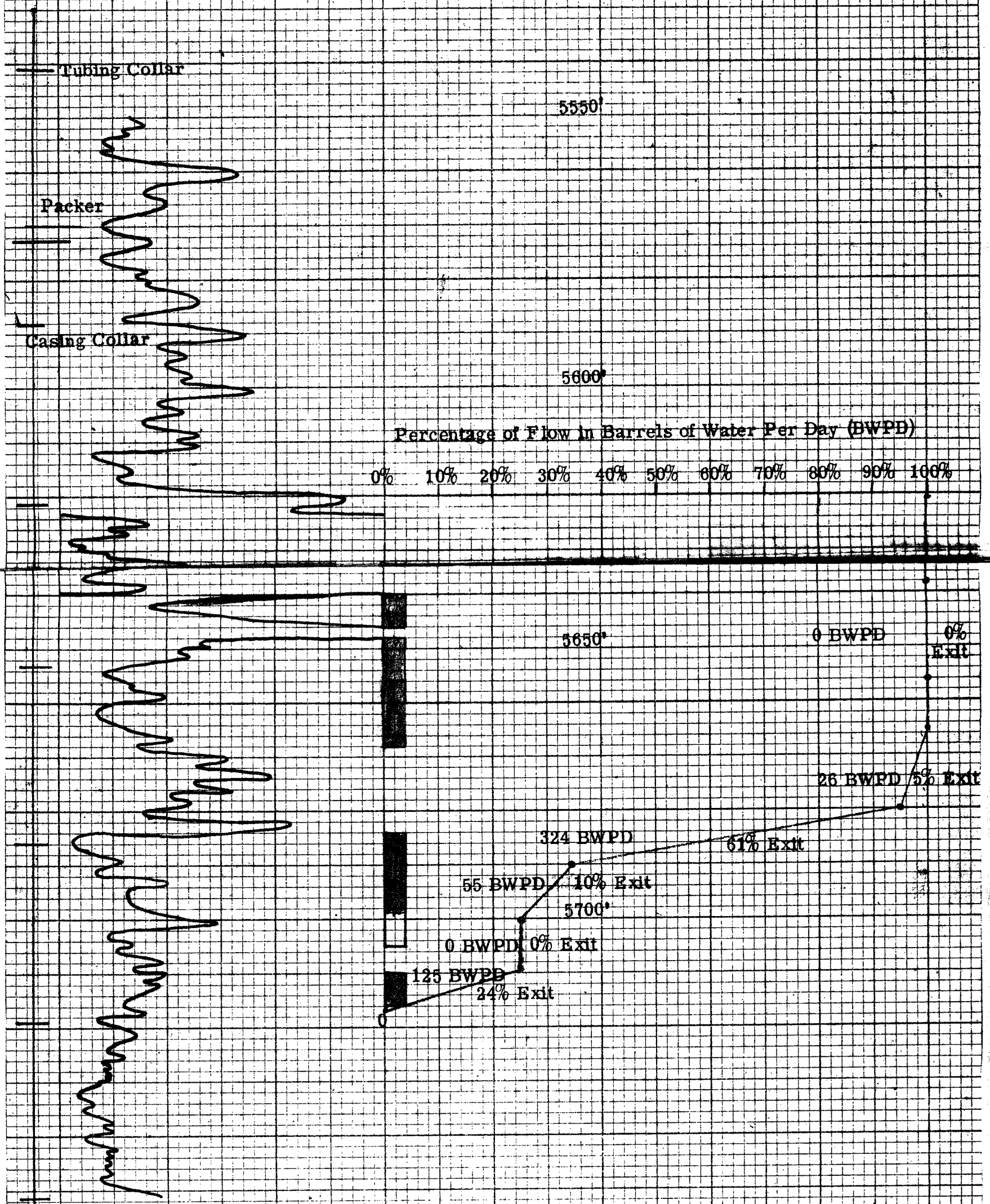

COMPANY Texaco, Inc. WELL D-114 DATE 7-26-74

FIELD Aneth COUNTY San Juan STATE Utah

RUN NO.	TEST DATA						EQUIPMENT DATA	
	1	2	3	4	5	6	Truck No.	Panel No.
Depth From							5031	
Depth To								
Sens. G/R							Tool No.	Tool Size <u>1 7/8</u>
Sens. Diff.							INTERPRETED BY <u>Schneider</u>	
Sens. Grad.							PKR. DEPTH	<u>5573</u>
F°/Inch							PBTD	<u>5777</u>
BHT								
Pressure Time								
Pen Settings								
Computer Spacing								

PERFS. 5640-46, 5648-50, 5656-60, 5666-68, 5684-5705, 5710-16

**INJECTION WELL:**

SHUT-IN DATE \_\_\_\_\_ HOUR \_\_\_\_\_ a.m. TOTAL S. I. TIME \_\_\_\_\_ S. I. PRESSURE \_\_\_\_\_

METERED INJ. RATE 500BWPD PRESSURE 1900# TEMP. INJ. FLUID \_\_\_\_\_ FLUID TYPE Water

TOTAL VOLUME TO DATE \_\_\_\_\_ FLUID LEVEL TBG. \_\_\_\_\_ CGS. \_\_\_\_\_

**PRODUCER:**

FLOWING \_\_\_\_\_ PUMPING \_\_\_\_\_ CHOKE SETTING \_\_\_\_\_ HOURS PROD. \_\_\_\_\_

FLUID LEVEL CSG. \_\_\_\_\_ TBG. \_\_\_\_\_ RATE \_\_\_\_\_ B/W \_\_\_\_\_ B/O \_\_\_\_\_ MCF/D \_\_\_\_\_ GOR \_\_\_\_\_

FLUID TYPE \_\_\_\_\_

**FRAC OR ACID WELLS:**

TIME FINISHED FRAC OR ACID \_\_\_\_\_ ACID \_\_\_\_\_ % FLUID \_\_\_\_\_ GALS. SAND \_\_\_\_\_ LBS. \_\_\_\_\_

RATE \_\_\_\_\_ BPM PRESSURE \_\_\_\_\_

**CONCLUSION**

Tracer logs indicate possible channeling down hole from bottom perforations. 3 top sets of Perforations taking no fluid. Majority of fluid exit into top 1/3 of 4th set of perforations (5684-5705).

There does not appear to be any packer leakage.

Ejector	Bottom Detector	Time in Seconds	Rate in BWPD
5768	5774	No Time	No Movement
5703	5709	75.4	125
5694	5700	75.4	125
5684	5690	52.3	180
5674	5680	18.7	504
5659	5665	17.8	530
5660	5656	17.8	530
5632	5638	17.8	530
5614	5620	17.8	530



# NL Treating Chemicals/NL Industries, Inc.

P.O. Box 1675, Houston, Texas 77001

## WATER ANALYSIS REPORT

COMPANY <b>TEXACO, INCORPORATED</b>						SHEET NUMBER	
FIELD <b>ANETH</b>						DATE <b>5 APRIL 1982</b>	
COUNTY OR PARISH <b>SAN JUAN</b>				STATE <b>UTAH</b>			
LEASE OR UNIT <b>ANETH</b>		WELL(S) NAME OR NO. <b>BATTERY # 21</b>		WATER SOURCE (FORMATION)			
DEPTH, FT.	BHT, F	SAMPLE SOURCE <b>TREATER</b>	TEMP, F	WATER, BBL/DAY	OIL, BBL/DAY	GAS, MMCF/DAY	
DATE SAMPLED <b>6 APRIL 1982</b>		TYPE OF WATER <input checked="" type="checkbox"/> PRODUCED <input type="checkbox"/> SUPPLY <input checked="" type="checkbox"/> WATERFLOOD <input type="checkbox"/> SALT WATER DISPOSAL					

### WATER ANALYSIS PATTERN

(NUMBER BESIDE ION SYMBOL INDICATES me/l\* SCALE UNIT)

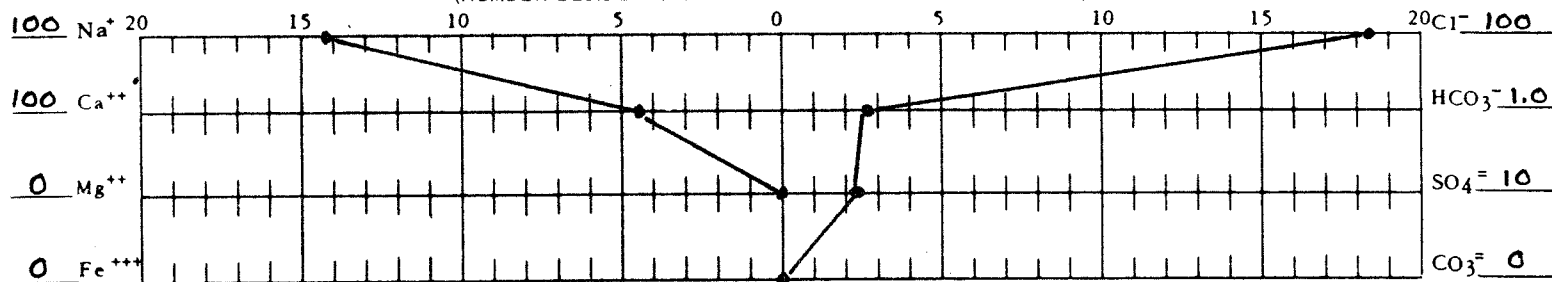

### DISSOLVED SOLIDS

CATIONS	me/l*	mg/l*
Total Hardness	450.0	
Calcium, Ca <sup>++</sup>	450.0	9000.0
Magnesium, Mg <sup>++</sup>	0.0	0.0
Iron (Total) Fe <sup>+++</sup>	—	0.5
Barium, Ba <sup>++</sup>	—	1.5
Sodium, Na <sup>+</sup> (calc.)	1420.1	32662.3

ANIONS	me/l*	mg/l*
Chloride, Cl <sup>-</sup>	1831.0	65000.0
sulfate, SO <sub>4</sub> <sup>=</sup>	22.1	1062.5
Carbonate, CO <sub>3</sub> <sup>=</sup>	0.0	0.0
Bicarbonate, HCO <sub>3</sub> <sup>-</sup>	2.6	158.6
hydroxyl, OH <sup>-</sup>	0.0	0.0
sulfide, S <sup>=</sup>	14.4	230.0

### DISSOLVED GASES

Hydrogen Sulfide, H <sub>2</sub> S	258.8 mg/l*
Carbon Dioxide, CO <sub>2</sub>	185.0 mg/l*
Oxygen, O <sub>2</sub>	1.5 mg/l*

### PHYSICAL PROPERTIES

pH	6.31
Eh (Redox Potential)	N.D. MV
Specific Gravity	N.D.
Turbidity, JTU Units	N.D.
Total Dissolved Solids (calc.)	108115.4 mg/l*
Stability Index @ 77 F	+0.13
@ 140 F	+1.09
CaSO <sub>4</sub> Solubility @ 77 F	396.4 me/l*
@ 176 F	396.6 me/l*
Max. CaSO <sub>4</sub> Possible (calc.)	22.1 me/l*
Max. BaSO <sub>4</sub> Possible (calc.)	1.5 mg/l*
Residual Hydrocarbons	N.D. ppm(Vol/Vol)

### SUSPENDED SOLIDS (QUALITATIVE)

Iron Sulfide     Iron Oxide     Calcium Carbonate     Acid Insoluble

### REMARKS AND RECOMMENDATIONS:

**WATER SHOWS A TENDENCY TOWARD SCALING; PRIMARILY CALCIUM CARBONATE.**

\*NOTE: me/l and mg/l are commonly used interchangeably for epm and ppm respectively. Where epm and ppm are used, corrections should be made for specific gravity.

BTC ENGINEER <b>MARK BROTHERS</b>	DIST. NO. <b>12</b>	ADDRESS <b>FARMINGTON, N.M.</b>	OFFICE PHONE <b>505-325-5701</b>	HOME PHONE <b>505-325-4855</b>
ANALYZED <b>MARK BROTHERS</b>	DATE <b>4/6/82</b>	DISTRIBUTION <input checked="" type="checkbox"/> CUSTOMER <input checked="" type="checkbox"/> AREA OR <input type="checkbox"/> DISTRICT OFFICE <input type="checkbox"/> BTC ENGINEER OR <input type="checkbox"/> BTC LAB <input checked="" type="checkbox"/> BTC SALES SUPERVISOR		

**UNITED STATES  
DEPARTMENT OF THE INTERIOR  
GEOLOGICAL SURVEY**

**SUNDRY NOTICES AND REPORTS ON WELLS**

(Do not use this form for proposals to drill or to deepen or plug back to a different reservoir. Use Form 9-331-C for such proposals.)

1. oil well  gas well  other

2. NAME OF OPERATOR  
**Texaco, Inc.**

3. ADDRESS OF OPERATOR  
**P.O. Box EE, Cortez, Colo 81321**

4. LOCATION OF WELL (REPORT LOCATION CLEARLY. See space 17 below.)  
**NW $\frac{1}{4}$ -NE $\frac{1}{4}$ -Sec 16**  
AT SURFACE: **660' FNL & 1980' FEL**  
AT TOP PROD. INTERVAL:  
AT TOTAL DEPTH:

16. CHECK APPROPRIATE BOX TO INDICATE NATURE OF NOTICE, REPORT, OR OTHER DATA

REQUEST FOR APPROVAL TO:		SUBSEQUENT REPORT OF:	
TEST WATER SHUT-OFF	<input type="checkbox"/>		<input type="checkbox"/>
FRACTURE TREAT	<input type="checkbox"/>		<input type="checkbox"/>
SHOOT OR ACIDIZE	<input type="checkbox"/>		<input type="checkbox"/>
REPAIR WELL	<input type="checkbox"/>		<input type="checkbox"/>
PULL OR ALTER CASING	<input type="checkbox"/>		<input type="checkbox"/>
MULTIPLE COMPLETE	<input type="checkbox"/>		<input type="checkbox"/>
CHANGE ZONES	<input type="checkbox"/>		<input type="checkbox"/>
ABANDON*	<input type="checkbox"/>		<input type="checkbox"/>
(other)	<input type="checkbox"/>	<b>Convert to water injection</b>	

5. LEASE  
**State of Utah ML-3156**

6. IF INDIAN, ALLOTTEE OR TRIBE NAME

7. UNIT AGREEMENT NAME  
**Aneth Unit**

8. FARM OR LEASE NAME  
**Unit**

9. WELL NO.  
**G116**

10. FIELD OR WILDCAT NAME  
**Aneth**

11. SEC., T., R., M., OR BLK. AND SURVEY OR AREA  
**Sec 16- T40S-R24E**

12. COUNTY OR PARISH  
**San Juan**

13. STATE  
**Utah**

14. API NO.

15. ELEVATIONS (SHOW DF, KDB, AND WD)  
**4669 KB**

(NOTE: Report results of multiple completion or zone change on Form 9-330.)

17. DESCRIBE PROPOSED OR COMPLETED OPERATIONS (Clearly state all pertinent details, and give pertinent dates, including estimated date of starting any proposed work. If well is directionally drilled, give subsurface locations and measured and true vertical depths for all markers and zones pertinent to this work.)\*  
**Texaco, Inc. plans to convert Aneth Unit G116 from oil producing to water injection status. All work will be done in accordance with MMS and UOGCC regulations. The proposed procedure is as follows:**

- 1.) Pull production equipment and clean out to 5640' KB.
- 2.) Perforate the intervals 5608-18 and 5621-25 w/ 2JSPF.
- 3.) Run 2-7/8" plastic coated tubing and 5-1/2" double grip, retrievable injection packer. Set packer at 5490' KB. Inhibit tubing-casing annulus.
- 4.) Place well on injection.
- 5.) Run tracer survey after injection rate stabilizes. Acidize if necessary.

(Continued on attached page)

Subsurface Safety Valve: Manu. and Type \_\_\_\_\_ Set @ \_\_\_\_\_ Ft.

18. I hereby certify that the foregoing is true and correct

SIGNED *Alvin R. Mary* TITLE Field Supt. DATE 06-16-82

(This space for Federal or State office use)

APPROVED BY \_\_\_\_\_ TITLE \_\_\_\_\_ DATE \_\_\_\_\_  
CONDITIONS OF APPROVAL, IF ANY:

**MMS(4) -UOGCC(3) -Navajo Tribe-Superior Oil- CDF- ARM**

**TEXACO**

Texaco Inc.  
P.O. Box EE  
Cortez, Colo. 81321

June 16, 1982

U.S. Dept. of the Interior  
Minerals Management Service  
Drawer 600  
Farmington, NM 87401

Attention: James Simms

Dear Sir,

Please refer to Texaco, Inc. attached Sundry Notices of Intent to Convert to Water Injection (forms 9-331). The following information should complete the applications for conversion as required by NTL-2B.

Approximately 33,500 BWPD is produced from the Ismay and Desert Creek members of the Pennsylvanian Paradox formation from approximately 180 producing wells and is combined with 28,500 BWPD of fresh make-up water, the total of which is then injected into the Ismay and Desert Creek formations through approximately 155 water injection wells. The latest analysis of injection water (4-21-82) revealed 81,500 ppm dissolved solids, 49,000 ppm  $\text{Cl}^-$  as NaCl, 340 ppm  $\text{H}_2\text{S}$ , and a pH value of 6.65. Original dissolved solids in the formations was approximately 250,000 ppm.

The wells are to have internally coated (Tubekote TK-75) tubing and retrievable injection packers. The tubing-casing annulus of each well is to be treated with 0.5 gallon per annular barrel of TC-6768A, a corrosion inhibiting chemical. Initial average injection at each well should be approximately 300-500 BWIPD at 1900-2200 psi WHP.

Radioactive injection surveys will be run on all conversions as injection rates and pressures stabilize. Thereafter, periodic surveys will be run to insure that the injected water is confined to the proposed injection interval. Casing pressures will be monitored to insure against tubing, packer, and/or casing leaks. In the event that excessive pressure is discovered in the annular space and cannot be bled-off, then the well will be shut-in until corrective action can be taken to repair the cause of the backside pressure.

The following downhole information is available for the subject wells:

# TEXACO

## F114

TD= 5866' KB                      PBD= 5760' KB  
10-3/4", 32.75#, H-40 casing set at 820'. Hole size = 13-3/4".  
Cemented with 420 sx reg cmt and pozmix w/ CaCl<sub>2</sub>.  
Cement circulated to surface.  
7", 20# & 23#, J-55 casing set at 5857'. Hole size = 9".  
Cemented w/ 900 sx reg and pozmix cmt. Cmt top at 2800'.

## G116

TD= 5801' KB                      PBD= 5598' KB  
13-3/8", 48# casing set at 80'. Hole size = 17 1/2". Cemented w/  
125 sx reg cmt w/ 2% CaCl<sub>2</sub>; cmt circulated to surface.  
8-5/8", 24# casing set at 1417'. Hole size = 11". Cemented w/  
800 sx of Lite and reg cmt w/ 2% CaCl<sub>2</sub>; Cmt top unknown.  
5-1/2", 14# & 15.5# casing set at 5725'. Cemented in two stages  
as follows: First stage volume was 300 sx reg cmt w/  
6 1/4# Gilsonite, 7# salt, 1/2# mud-kill, and 3/4% CFR-2;  
Second stage volume was 350 sx Lite and reg cmt.  
First stage cmt top unknown. Second stage cmt top  
circulated to surface.

## F227

TD= 5882' KB                      PBD= 5693' KB  
16" casing set at 42'. Hole size = 20". Cement volume, cement  
top, and casing weight unknown.  
10-3/4" casing set at 1221'. Hole size = 12 1/4". Cement volume  
and top unknown. Casing weight unknown.  
5-1/2", 15.5# casing set at 5880'. Hole size = 7-7/8". Cemented  
w/ 500 sx reg cmt; cmt top unknown.

## H228

TD= 5869' KB                      PBD= 5685' KB  
13-3/8" casing set at 92'. Casing weight, cement volume, and  
cement top unknown. Hole size unknown.  
9-5/8" casing set at 1237'. Casing weight, cement volume, and  
cement top unknown. Hole size unknown.  
7" casing set at 5654'. Hole size = 8-3/4". Cement volume,  
cement top, and casing weight unknown.  
5", 15# casing set at 5869'. Cemented w/ 60 sx reg cmt. Cement  
top unknown.



STATE OF UTAH  
NATURAL RESOURCES & ENERGY  
Oil, Gas & Mining

*gil*  
Scott M. Matheson, Governor  
Temple A. Reynolds, Executive Director  
Cleon B. Feight, Division Director

4241 State Office Building • Salt Lake City, UT 84114 • 801-533-5771

June 30, 1982

Texaco Inc.  
P.O. Box EE  
Cortez, Colorado 81321

Attn: Michael J. Videtich

RE: Deficiencies in Injection  
Well Applications C214, C414, G116  
D314, B114, C411  
San Juan County, Utah

Gentlemen:

In reviewing your applications for Class II injection wells in accordance with rules adopted by the Oil, Gas and Mining Board, several deficiencies were noted and are listed below:

- 1) What type of pressure control device will be installed?
- 2) Data and calculations must be presented to demonstrate that the maximum injection pressure requested, plus the hydrostatic head in the well will not result in a bottom hole pressure which will initiate fracturing of the confining strata.
- 3) Provide chemical analysis of the water contained in the formation to be injected into.
- 4) An assessment of the existing cement bond between the outside casing and the formation. Also a copy of the radioactive tracer surveys should be sent to the Division to show proof of no channeling behind the casing and the injection profile.
- 5) Provide a brief description of the condition of the surrounding wells. Could they act as conduits to younger strata which contain fresh water?
- 6) Are there any water wells within 1/2 mile of the proposed injection wells?



TEXACO INC  
INJECTION WELL APPLICATIONS  
June 30, 1982  
Page 2

Upon receipt of satisfactory information, addressing the above items, public notice of your applications will be given. If no written objection is received within 15 days after publication, the applications will be recommended to the Director for approval.

If you have any questions, please call.

Very truly yours,

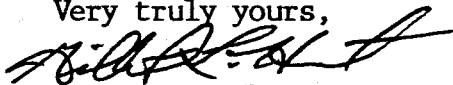

DIVISION OF OIL, GAS AND MINING  
GILBERT L. HUNT  
UNDERGROUND INJECTION CONTROL GEOLOGIST

GLH/tck

TEXACO

RECEIVED

SIGNED BY \_\_\_\_\_

TEMPORARY

JUL 27 1982

(LOCATION)

(DATE)

19\_\_

DIVISION OF  
OIL, GAS & MINING

Subject: Deficiencies in Injection

Gilbert L. Hunt  
State of Utah OGCC  
4241 State Office Building  
Salt Lake City, Ut. 84114

Well Applications C214, C414,  
D314, B114, C411  
San Juan County Utah

Reference the above subject letter dated June 30, 1982. In regard to your questions, the answers are listed below.

1. The injection pumps are equipped with pressure control shut downs to stop injection for high or low injection pressures.

2. Attached are representative injection surveys from Aneth which indicate the injection water is being confined to the producing interval at existing well head pressures. These surveys are from wells within 1 mile of the proposed injection wells

3. The guidelines provided in "Rule I - Underground Injection Criteria and Standards" indicate no analysis is required as per Rule I-5(c). That is the aquifer is exempt because it does not serve as a source of drinking water nor will it serve as a drinking water source in the future because the formation is hydrocarbon bearing and the water is non-potable. The TDS (total dissolved solids) for the formation water is over 81,000 ppm. An analysis of the injection water at Aneth was provided with our previous application. The injection water is a combination

If letter requires reply prepare in triplicate, forwarding original and duplicate, and retain copy.

By \_\_\_\_\_

ADDRESSEE: Use reverse side to reply. Return original. Retain duplicate.

**TEXACO** INSTRUCTIONS CANCELS LETTER(S) OF \_\_\_\_\_

SIGNED BY \_\_\_\_\_

 PERMANENT ROUTINE TEMPORARY\_\_\_\_\_  
(LOCATION)\_\_\_\_\_  
(DATE)

19\_\_

Subject: \_\_\_\_\_

of water produced from the formation and fresh river water. However to satisfy your question, an analysis of produced water at one of the producing batteries is attached.

4. Radioactive tracer surveys to show proof of no channeling behind the casing and the injection profile will be provided after the wells are converted and rates and pressures have stabilized as it is impossible to provide an injection profile on an existing producing well. The subject wells have been cemented with sufficient volumes of cement to cover approximately 600' ft above the injection interval. Other wells in the field have been cemented using similar volumes of cement and injection profiles show the injection to be confined to the injection interval.

5. The surrounding wells have similar downhole configurations to the proposed injection wells and are either producing hydrocarbons, injecting water, temporarily shut in or abandoned. The status of the surrounding wells is shown on the previously submitted plats. It is not believed the wells will act as conduits to younger strata which contain fresh water especially since the closest fresh water bearing zone is app. 4000 ft uphole.

If letter requires reply prepare in triplicate, forwarding original and duplicate, and retain copy.

By \_\_\_\_\_

ADDRESSEE: Use reverse side to reply. Return original. Retain duplicate.

TEXACO

INSTRUCTIONS CANCELS LETTER(S) OF \_\_\_\_\_ SIGNED BY \_\_\_\_\_  
 PERMANENT       ROUTINE       TEMPORARY

\_\_\_\_\_  
(LOCATION) (DATE) 19

Subject: \_\_\_\_\_

6. No, there are no fresh water wells within 1/2 mile of the proposed injection wells. These would also be shown on the previously submitted plats of the wells.

If you require further, please advise ASAP. We are ready to start our conversions and your expedient approval is appreciated.

Thank you.

Michael J. Videtich  
Area Engineer

If letter requires reply prepare in triplicate, forwarding original and duplicate, and retain copy.

Michael J. Videtich  
By Area Engineer

ADDRESSEE: Use reverse side to reply. Return original. Retain duplicate.

FORM NO. DOGM-UIC-5  
(1981)

STATE OF UTAH  
DIVISION OF OIL, GAS, AND MINING  
Room 4241 State Office Building  
Salt Lake City, Utah 8414  
(801) 533-5771

RULE I-7 (d & e)

NOTICE OF COMMENCEMENT (TERMINATION) OF INJECTION  
(Circle appropriate heading)

Check Appropriate Classification:

Date of Commencement/Termination 1/27/83

Disposal Well

Enhanced Recovery Injection Well

Enhanced Recovery Project

Well Name Aneth Unit G116

Location: Section 16 Twp. 40S Rng. 24E, County San Juan

Order No. authorizing Injection UIC-005 Date Sept 13, 1982

Zone into Which Fluid Injected Desert Creek

If this is a Notice of Termination of injection, please indicate date well commenced injection. \_\_\_\_\_

If this is a Notice of Termination of injection, please indicate if well is to be plugged or returned to production; if returned to production, indicate producing interval \_\_\_\_\_

Operator Texaco Inc.

Address P.O. Box EE Cortez, Colorado. 81321

Alvin R. Mant  
Signature

2-7-83  
Date

INSTRUCTION: If this is notification of an enhanced recovery project injection termination, it must be accompanied by an individual well status report for all project injection wells.

TEXACO INCORPORATED  
SURFACE USE AND OPERATIONS PLAN  
INJECTION LINE CONSTRUCTION  
FOR 19 WELL CONVERSION PROJECT  
ANETH UNIT  
SAN JUAN COUNTY, UTAH

1. EXISTING ROADS (SEE ATTACHED MAP)

Existing lease roads will be used to reach the areas of construction from a point on State Highway 262. No improvements will be required.

2. PLANNED ACCESS ROADS

No new access roads will be constructed.

3. LOCATION OF WELLS, PROPOSED INJECTION LINES, AND EXISTING INJECTION LINES (SEE ATTACHED MAP)

4. LOCATION AND TYPE OF WATER SUPPLY

Water for injection will be supplied from the Aneth Unit water injection plant located in Section 22, T40S, R24E, San Juan County, Utah.

5. SOURCE OF CONSTRUCTION MATERIALS

Native soils will be utilized for backfilling all ditches.

6. METHODS FOR HANDLING WASTE DISPOSAL

Waste will be hauled from the construction site.

7. PLANS FOR RESTORATION OF THE SURFACE

The ditches for the water injection lines will be backfilled, contoured, and seeded. Construction will begin upon approval and work will proceed diligently through completion of the restoration activities. All cleanup and restoration activities shall be done and performed in a workmanlike manner and in strict conformity with this Surface Use Plan.

8. OTHER INFORMATION

The injection line will be 2 7/8" OD cement-lined, coated, and wrapped steel pipe. The clearing for any right-of-way will not exceed 20'. All pipe will be doped, wrapped, and buried. Vegetation in the area consists mainly of rabbitbrush, speargrass, and prickly pear.

9. LESSEE'S OR OPERATOR'S REPRESENTATIVE

A. R. Marx  
Texaco Incorporated  
P. O. Box EE  
Cortez, Colorado 81321

Telephone: (303) 565-8401

10. CERTIFICATION

I hereby certify that I, or persons directly under my supervision, have inspected the construction site and access road; that I am familiar with the conditions that presently exist; that the statements made in this plan are, to the best of my knowledge, true and correct; and that the work associated with the operations proposed herein will be performed by a reliable contractor in conformity with this plan and the terms and conditions under which it is approved.

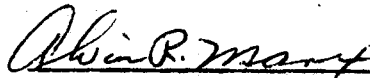

A. R. Marx  
Four Corners General Superintendent  
Texaco Incorporated

May 24, 1982  
DATE

ARM:jdr



G128, NW NW, Sec. 28, T40S, R24E-----	Approx.	1200'
G415, NW SW, Sec. 15, T40S, R24E-----	"	1440'
H228, NE SE, Sec. 28, T40S, R24E-----	"	3120'
G122, NE NW, Sec. 22, T40S, R24E-----	"	1080'
H422, SE SE, Sec. 22, T40S, R24E-----	"	960'
F114, NE NW, Sec. 14, T40S, R24E-----	"	3360'
E136, NW NW, Sec. 36, T40S, R24E-----	"	2640'
E326, NW SW, Sec. 26, T40S, R24E-----	"	1200'
G136, NW NE, Sec. 36, T40S, R24E-----	"	2040'
H236, SE NE, Sec. 36, T40S, R24E-----	"	3360'
K230, SE NW, Sec. 30, T40S, R25E-----	"	240'
K430, SE SW, Sec. 30, T40S, R25E-----	"	2400'
M230, SE NE, Sec. 30, T40S, R25E-----	"	840'
G325X, NW SE, Sec. 25, T40S, R24E-----	"	2900'
J129, NW SW, Sec. 29, T40S, R25E-----	"	1440'
J131, NW NW, Sec. 31, T40S, R25E-----	"	3360'
G116, NW NE, Sec. 16, T40S, R24E-----	"	360'
F227, SE NW, Sec. 27, T40S, R24E-----	"	2400'
E128, NW NW, Sec. 28, T40S, R24E-----	"	1600'

T40S, -R24E  
San Juan County, Utah

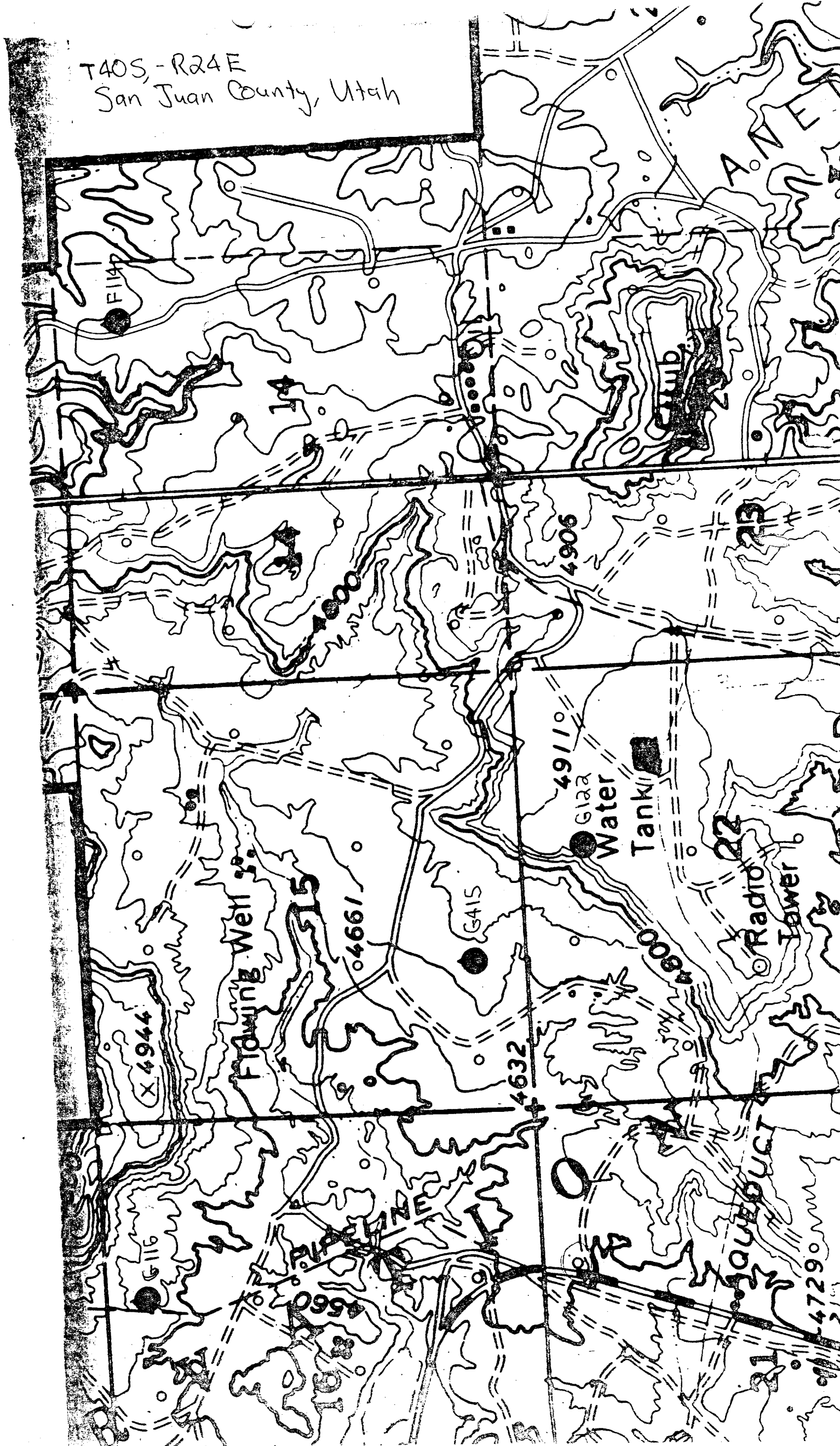

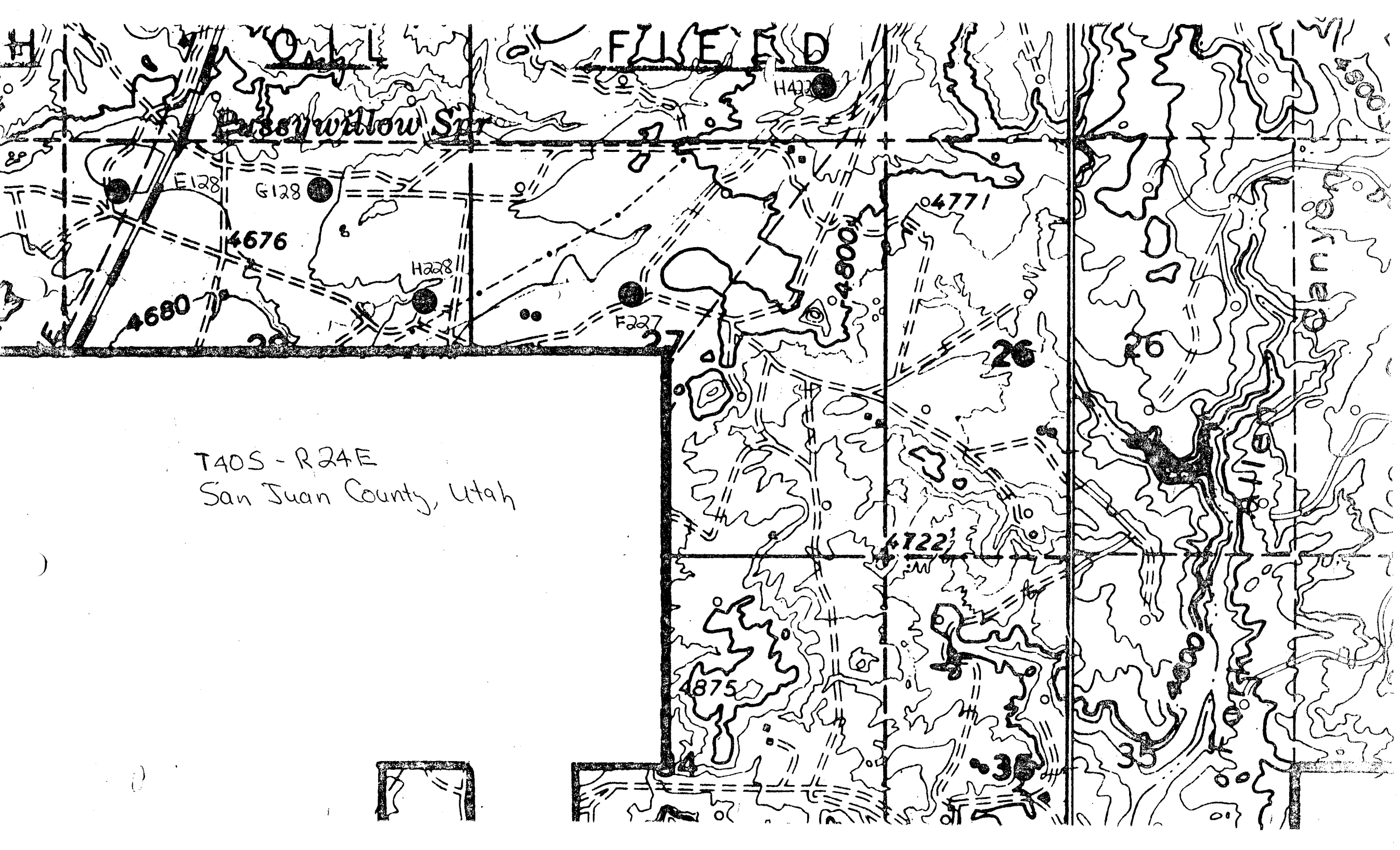

T40S - R24E  
San Juan County, Utah

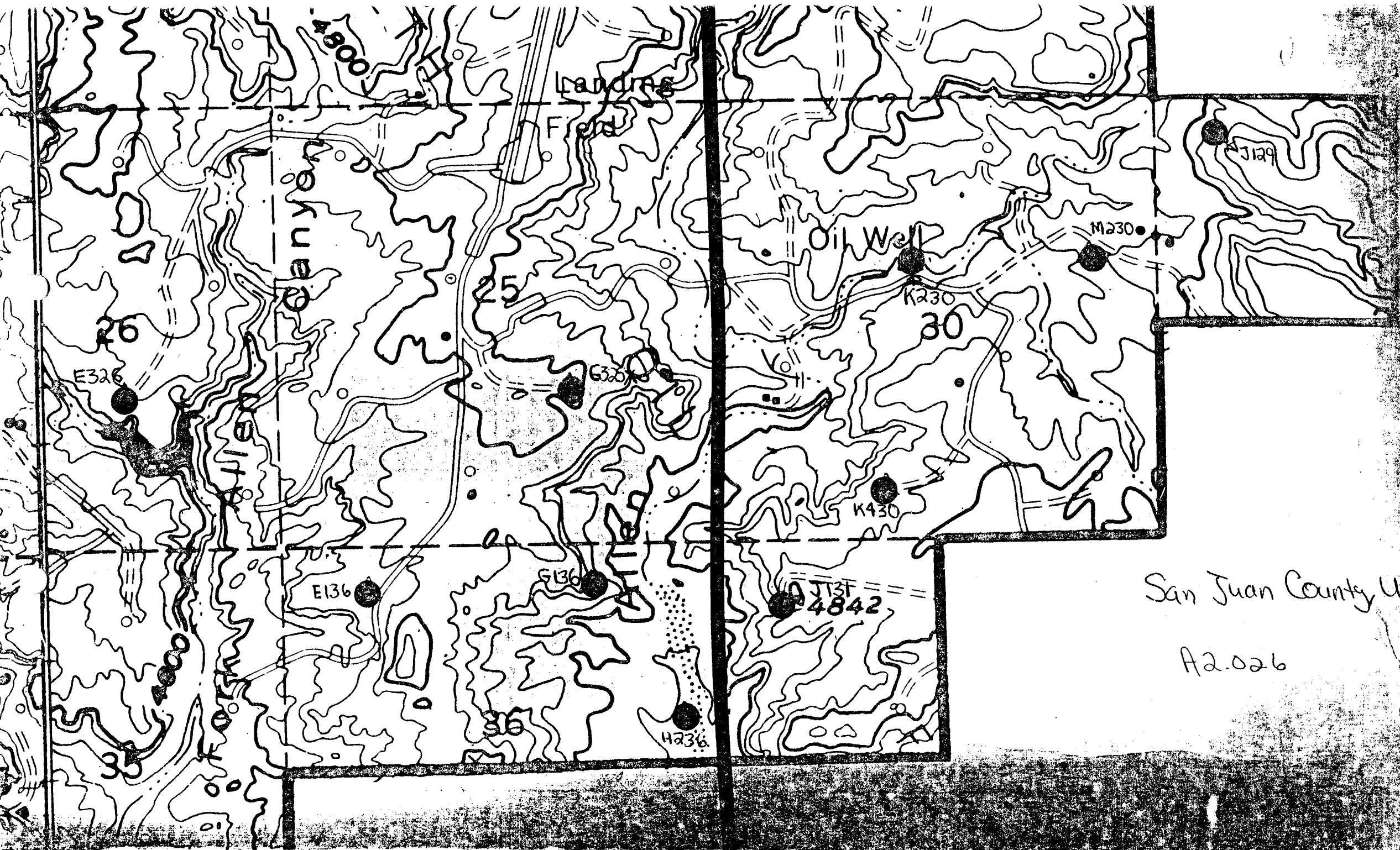

San Juan County Utah

A2.026

T40S R24E

T40S R25E

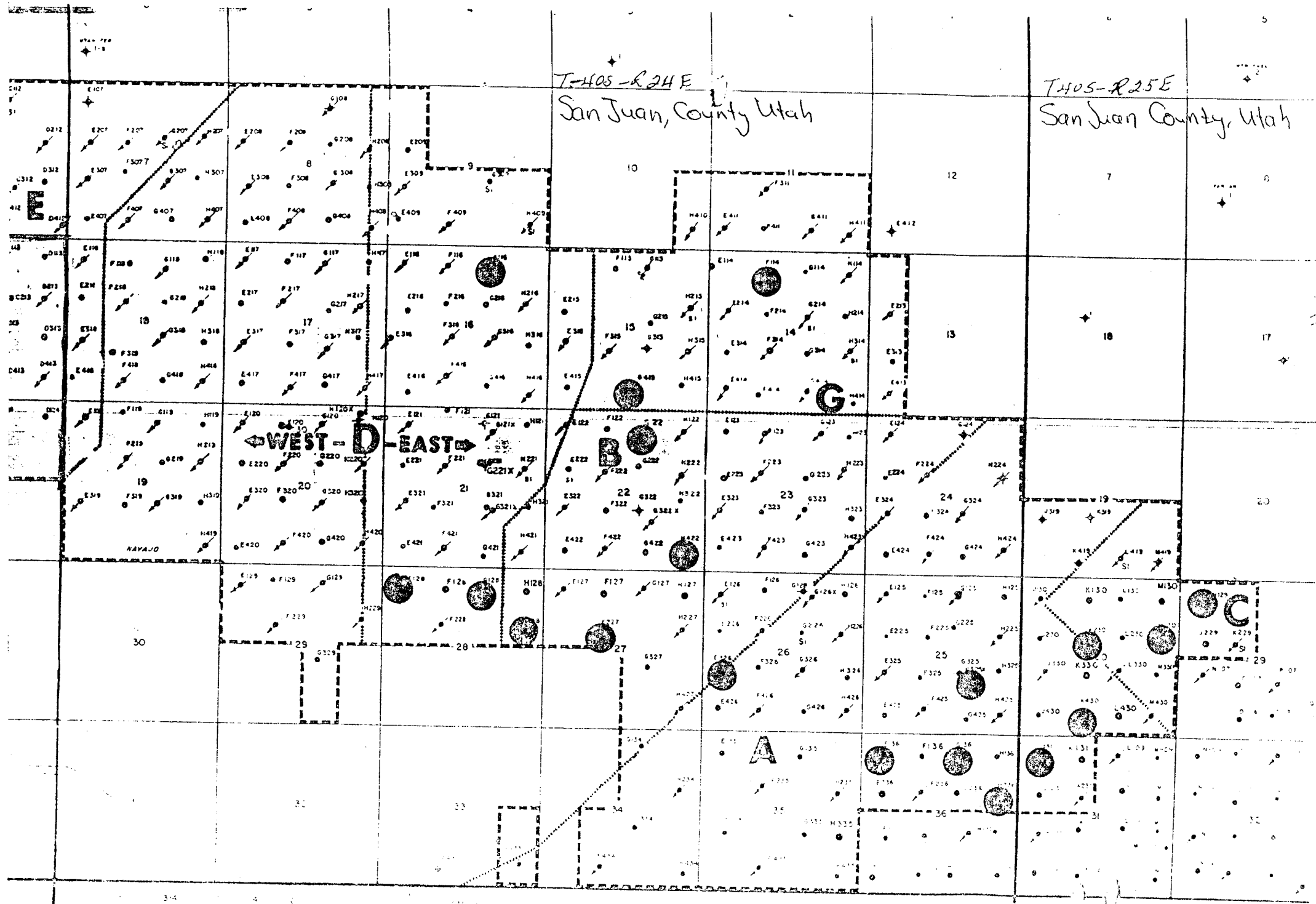

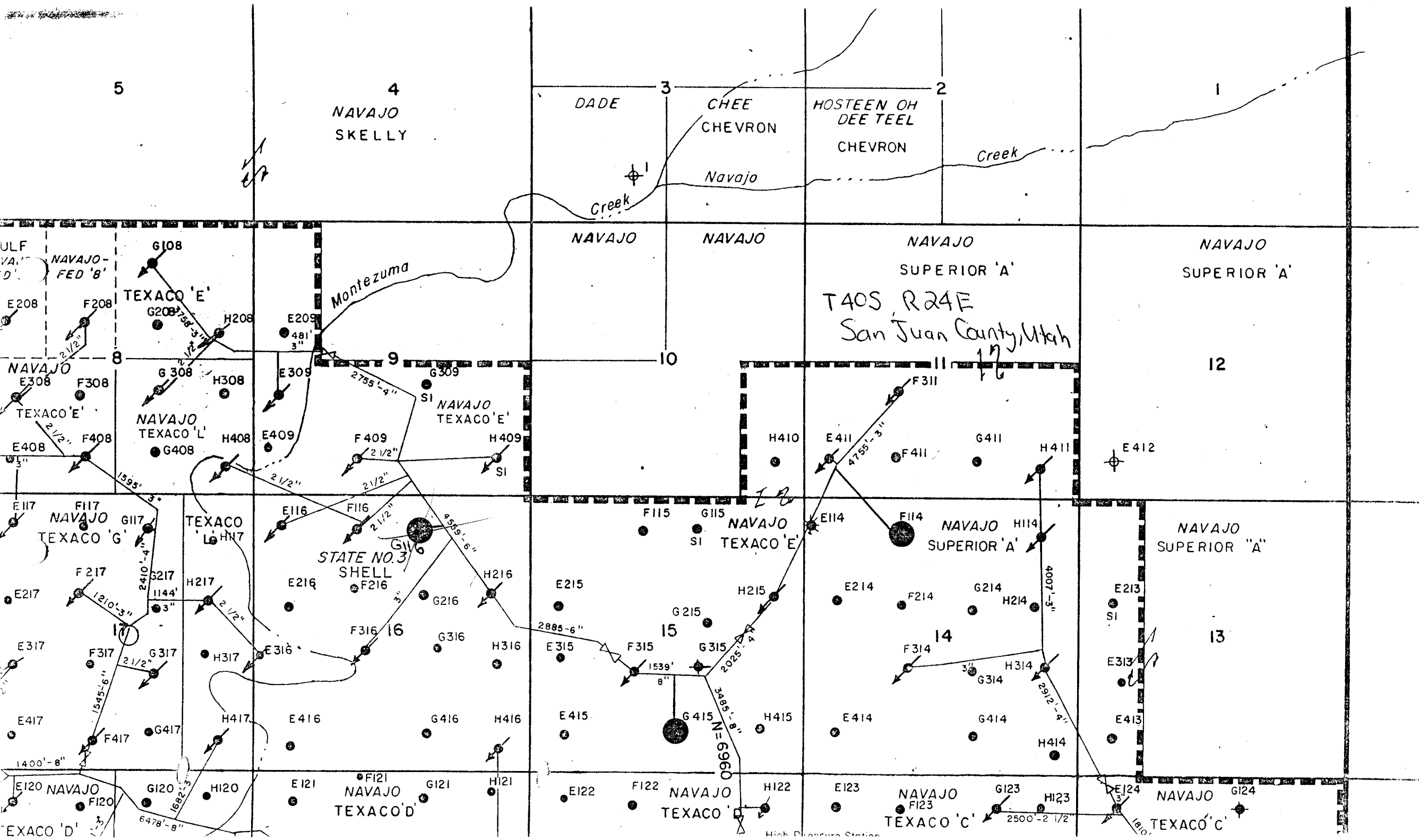

4  
NAVAJO  
SKELLY

3  
DADE

CHEE  
CHEVRON

2  
HOSTEEN OH  
DEE TEEL  
CHEVRON

1  
NAVAJO  
SUPERIOR 'A'

NAVAJO

NAVAJO

11  
NAVAJO  
SUPERIOR 'A'

T40S, R24E  
San Juan County, Utah

12

8  
NAVAJO  
FED 'B'

TEXACO 'E'

Montezuma

NAVAJO

TEXACO 'E'

NAVAJO  
TEXACO 'L'

9  
NAVAJO  
TEXACO 'E'

10  
NAVAJO  
TEXACO 'E'

NAVAJO  
SUPERIOR 'A'

E 412

17  
NAVAJO  
TEXACO 'G'

TEXACO  
'L'

STATE NO. 3  
SHELL

15  
NAVAJO  
TEXACO 'E'

14  
NAVAJO  
SUPERIOR 'A'

13  
NAVAJO  
SUPERIOR 'A'

E 317

H 317

E 216

F 216

G 216

H 216

E 215

F 215

G 215

H 215

E 214

F 214

G 214

H 214

E 213

F 213

G 213

H 213

E 417

H 417

E 416

F 416

G 416

H 416

E 415

F 415

G 415

H 415

E 414

F 414

G 414

H 414

E 413

F 413

G 413

H 413

E 120

H 120

E 121

F 121

G 121

H 121

E 122

F 122

G 122

H 122

E 123

F 123

G 123

H 123

E 124

F 124

G 124

H 124

EXACO 'D'

NAVAJO  
TEXACO 'D'

NAVAJO  
TEXACO 'C'

NAVAJO  
TEXACO 'C'

NAVAJO  
TEXACO 'C'

High Pressure Station

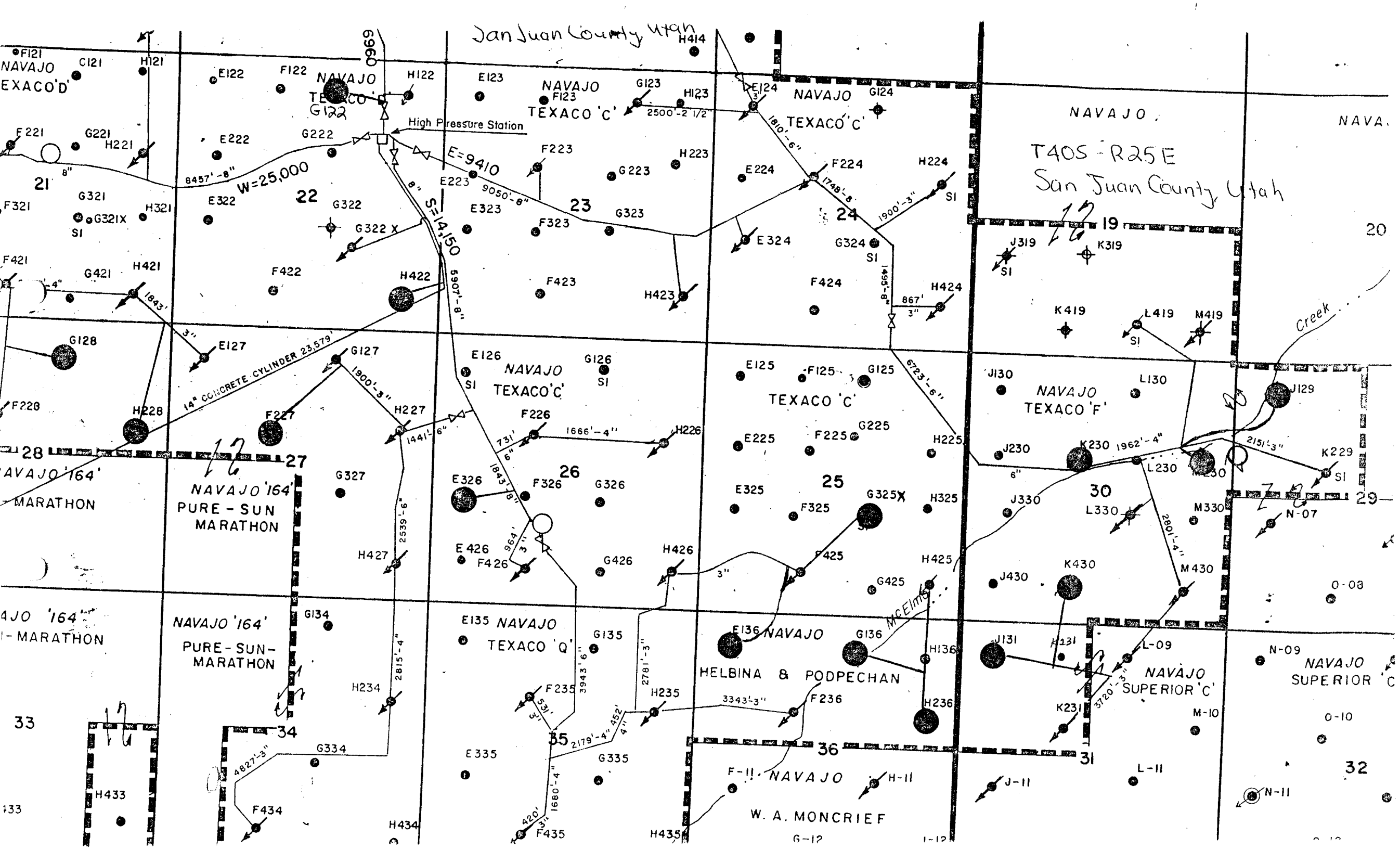

Jan Juan County Utah

T40S-R25E  
San Juan County Utah

High Pressure Station

W=25,000

14" CONCRETE CYLINDER 23,579

McElm...

NAVAGO TEXACO D

NAVAGO TEXACO C

NAVAGO TEXACO C

NAVAGO TEXACO F

NAVAGO TEXACO C

NAVAGO TEXACO C

NAVAGO '164' PURE-SUN MARATHON

NAVAGO '164' PURE-SUN MARATHON

NAVAGO TEXACO Q

HELBINA & PODPECHAN

NAVAGO SUPERIOR C

W. A. MONCRIEF

21

22

23

24

19

20

28

17

27

26

25

30

29

33

34

35

36

31

32

S=14,150

E=9410

F121 C121 H121

E122 F122 H122

E123 F123 H123

E124 F124 H124

NAVAGO

NAVA.

F221 G221 H221

E222 G222 H222

F223 G223 H223

E224 G224 H224

F321 G321 H321

E322 G322 H322

F323 G323 H323

E324 G324 H324

F421 G421 H421

F422 G422 H422

F423 G423 H423

F424 G424 H424

J319 K319

K419 L419 M419

F228 G228 H228

E127 G127 H227

E126 G126 H226

E125 G125 H225

F228 G228 H228

F227 G227 H227

F226 G226 H226

F225 G225 H225

J230 K230 L230 M230

J129 K229

NAVAGO '164' MARATHON

NAVAGO '164' MARATHON

E326 G326 H326

E325 G325 H325

J330 K330 L330 M330

N-07

NAVAGO '164' MARATHON

NAVAGO '164' MARATHON

E426 G426 H426

F425 G425 H425

J430 K430 L430 M430

N-09

NAVAGO '164' MARATHON

NAVAGO '164' MARATHON

E335 G335 H335

F235 G235 H235

J131 K231 L-09

N-09

H433

F434 H434

F435 H435

F-II H-II

J-II L-II

N-II

133

0-10

0-12

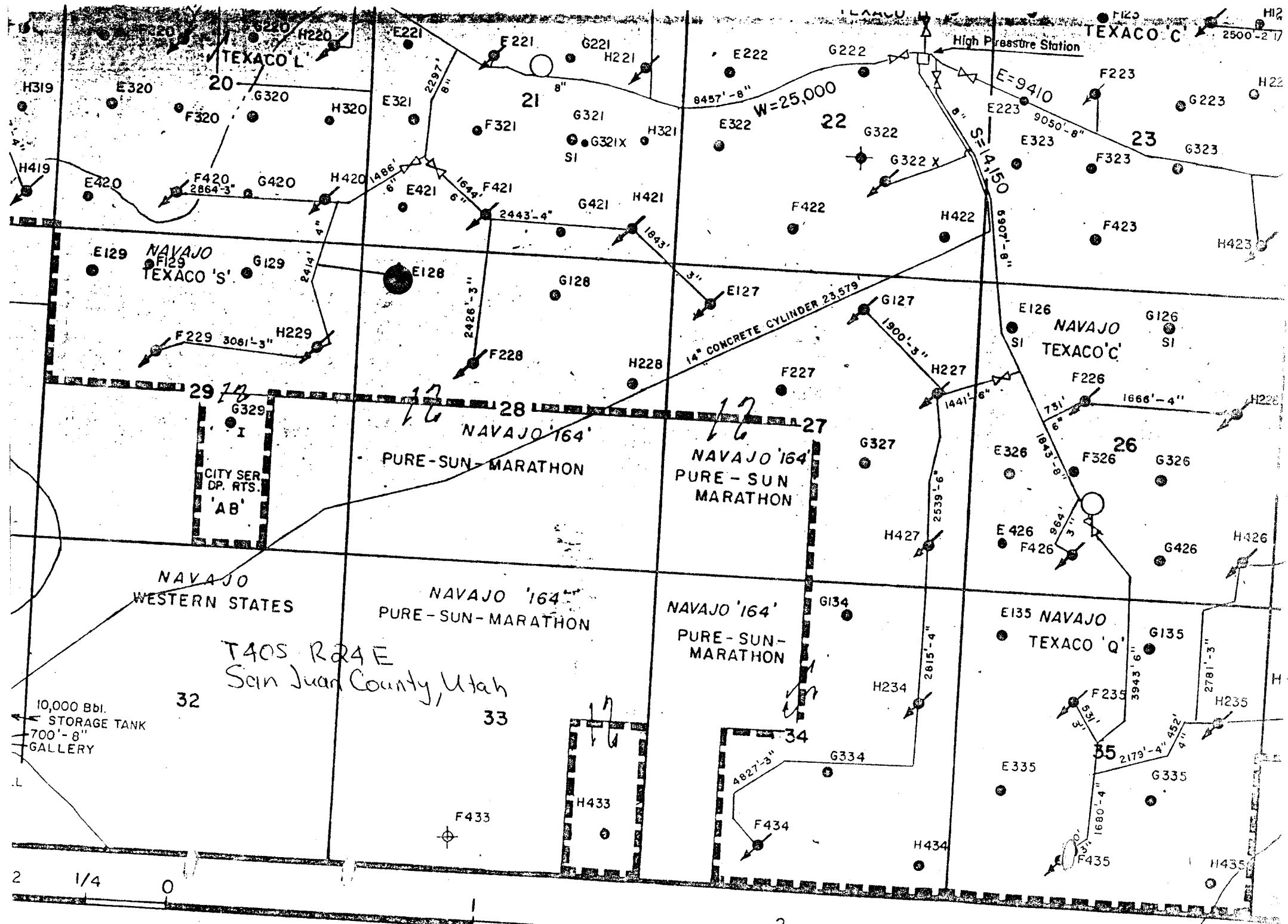

10,000 Bbl.  
STORAGE TANK  
700'-8"  
GALLERY

CITY SER.  
DP. RTS.  
'AB'

TAOS R24E  
San Juan County, Utah

2 1/4 0



**UNITED STATES  
DEPARTMENT OF THE INTERIOR  
GEOLOGICAL SURVEY**

**SUNDRY NOTICES AND REPORTS ON WELLS**

(Do not use this form for proposals to drill or to deepen or plug back to a different reservoir. Use Form 9-331-C for such proposals.)

1. oil well  gas well  other

2. NAME OF OPERATOR  
**Texaco Inc.**

3. ADDRESS OF OPERATOR  
**P.O. Box EE Cortez, Colorado 81321**

4. LOCATION OF WELL (REPORT LOCATION CLEARLY. See space 17 below.)  
**NW $\frac{1}{4}$  - NE $\frac{1}{4}$  Sec 16**  
AT SURFACE:  
AT TOP PROD. INTERVAL: **660' FNL & 1980' FEL**  
AT TOTAL DEPTH:

16. CHECK APPROPRIATE BOX TO INDICATE NATURE OF NOTICE, REPORT, OR OTHER DATA

REQUEST FOR APPROVAL TO:	SUBSEQUENT REPORT OF:
TEST WATER SHUT-OFF <input type="checkbox"/>	<input type="checkbox"/>
FRACTURE TREAT <input type="checkbox"/>	<input type="checkbox"/>
SHOOT OR ACIDIZE <input type="checkbox"/>	<input type="checkbox"/>
REPAIR WELL <input type="checkbox"/>	<input type="checkbox"/>
PULL OR ALTER CASING <input type="checkbox"/>	<input type="checkbox"/>
MULTIPLE COMPLETE <input type="checkbox"/>	<input type="checkbox"/>
CHANGE ZONES <input type="checkbox"/>	<input type="checkbox"/>
ABANDON* <input type="checkbox"/>	<input type="checkbox"/>
(other) <b>Convert to Inj. Subsequent</b>	

5. LEASE  
**State of Utah ML-3156**

6. IF INDIAN, ALLOTTEE OR TRIBE NAME

7. UNIT AGREEMENT NAME  
**Aneth**

8. FARM OR LEASE NAME  
**Unit**

9. WELL NO.  
**G116**

10. FIELD OR WELDCAT NAME  
**Aneth**

11. SEC., T., R., M. OR BLK. AND SURVEY OR AREA  
**Sec 16, T40S, R24E**

12. COUNTY OR PARISH  
**San Juan**

13. STATE  
**Utah**

14. API NO.

15. ELEVATIONS (SHOW DF, KDB AND WD)  
**4669' KB**

(NOTE: Report results of multiple completion or zone change on Form 9-330.)

17. DESCRIBE PROPOSED OR COMPLETED OPERATIONS (Clearly state all pertinent details, and give pertinent dates, including estimated date of starting any proposed work. If well is directionally drilled, give subsurface locations and measured and true vertical depths for all markers and zones pertinent to this work.)\*

**1-19-83 MIRUSU - Pulled rods, pump & tubing. 1 1/2" W/bit & scraper. Cleaned out to 5640'KB. Perfed 5608-5618 and 5631-35 W/2JSPF. Ran 5 1/2" packer and 2-7/8 PC tubing. Inhibited annulus With corrosion inhibitor. Set packer at 5487'KB. Tested casing to 1000# held OK. RDMSU, Hooked up wellhead and put on inj.**

APPROVED BY **1000 SWIPD** 1400# - tubing

Subsurface Safety Valve: Manu. and Type \_\_\_\_\_ Set @ \_\_\_\_\_ Ft.

18. I hereby certify that the foregoing is true and correct

SIGNED *Olivia R. Mary* TITLE **Field Supt.** DATE **1-19-83**

(This space for Federal or State office use)

APPROVED BY \_\_\_\_\_ TITLE \_\_\_\_\_ DATE \_\_\_\_\_

CONDITIONS OF APPROVAL, IF ANY:

**BLM (4) UOGCC (3) Navajo Tribe - Superior Oil JNH - CDF - ARM**

**UNITED STATES  
DEPARTMENT OF THE INTERIOR  
GEOLOGICAL SURVEY**

**SUNDRY NOTICES AND REPORTS ON WELLS**

(Do not use this form for proposals to drill or to deepen or plug back to a different reservoir. Use Form 9-331-C for such proposals.)

1. oil well  gas well  other Water Injection

2. NAME OF OPERATOR  
Texaco Inc.

3. ADDRESS OF OPERATOR  
P.O. Box EE, Cortez, Colo. 81321

4. LOCATION OF WELL (REPORT LOCATION CLEARLY. See space 17 below.)  
AT SURFACE: NW¼ - NE¼ Sec 16  
AT TOP PROD. INTERVAL: 660'FNL & 1980'FEL  
AT TOTAL DEPTH:

5. LEASE  
State of Utah ML-3156

6. IF INDIAN, ALLOTTEE OR TRIBE NAME

7. UNIT AGREEMENT NAME:  
Aneth

8. FARM OR LEASE NAME  
Unit

9. WELL NO.  
G116

10. FIELD OR WILDCAT NAME  
Aneth

11. SEC., T., R., M., OR BLK. AND SURVEY OR AREA  
Sec 16, T40S, R24E

12. COUNTY OR PARISH  
San Juan

13. STATE  
Utah

14. API NO.

15. ELEVATIONS (SHOW DF, KDB, AND WD)  
4669'KB

16. CHECK APPROPRIATE BOX TO INDICATE NATURE OF NOTICE, REPORT, OR OTHER DATA

REQUEST FOR APPROVAL TO:		SUBSEQUENT REPORT OF:	
TEST WATER SHUT-OFF	<input type="checkbox"/>		<input type="checkbox"/>
FRACTURE TREAT	<input type="checkbox"/>		<input type="checkbox"/>
SHOOT OR ACIDIZE	<input type="checkbox"/>		<input checked="" type="checkbox"/>
REPAIR WELL	<input type="checkbox"/>		<input type="checkbox"/>
PULL OR ALTER CASING	<input type="checkbox"/>		<input type="checkbox"/>
MULTIPLE COMPLETE	<input type="checkbox"/>		<input type="checkbox"/>
CHANGE ZONES	<input type="checkbox"/>		<input type="checkbox"/>
ABANDON*	<input type="checkbox"/>		<input type="checkbox"/>
(other)			

**RECEIVED**

JUL 17 1984

NOTE: Report results of multiple completion or zone change on Form 9-330.

**DIVISION OF OIL  
GAS & MINING**

17. DESCRIBE PROPOSED OR COMPLETED OPERATIONS (Clearly state all pertinent details, and give pertinent dates, including estimated date of starting any proposed work. If well is directionally drilled, give subsurface locations and measured and true vertical depths for all markers and zones pertinent to this work.)\*

5-22-84 MIRUSU: Unseat pkr & washed out to 5640'KB. TOO. Ran RBP & pkr. Set RBP @ 5645'KB. Set pkr & tested RBP & tbq to 3000#, held. Set pkr @ 5590'KB. Established rate, perfs communicated, Moved pkr to 5479'KB. Acidized w/ 3900 gal 28% HCL in 3 equal stages w/ 1500 gal prod. water between stages @ 1/4 bpm @ 3000#. ISIP = 2800#, SI 1 hr. Flowed back 160 bbls fluid. Unseat pkr & retrieved RBP. TOO, Ran 5½" pkr on 2-7/8 PC tbq, Inhibited annulus w/corrosion inhibitor. Set pkr @ 5452'KB. Tested csg to 1000#, held. RDMOSU. Put well on injection.

Subsurface Safety Valve: Manu. and Type \_\_\_\_\_ Set @ \_\_\_\_\_ Ft.

18. I hereby certify that the foregoing is true and correct

SIGNED A.L. Moxby TITLE Field Supt DATE 7/12/84

(This space for Federal or State office use)

APPROVED BY \_\_\_\_\_ TITLE \_\_\_\_\_ DATE \_\_\_\_\_  
CONDITIONS OF APPROVAL, IF ANY:

BLM (4) UOGCC (3) Navajo Tribe-Superior Oil-JNH-CDF-ARM

Publication notice etc. is in file Aneth (F227) Sec 27, T40S, R24E

STATE OF UTAH  
DIVISION OF OIL, GAS, AND MINING  
ROOM 4241 STATE OFFICE BUILDING  
SALT LAKE CITY, UTAH 84114  
(801) 533-5771  
(RULE I-5)

FORM NO. DOGM-UIC-1

Maps J129, Sec. 29, T40S, R25E

IN THE MATTER OF THE APPLICATION OF

Texaco, Inc.  
ADDRESS P.O. Box EE  
Cortez, Colo. ZIP 81321  
INDIVIDUAL  PARTNERSHIP  CORPORATION   
FOR ADMINISTRATIVE APPROVAL TO DISPOSE OR  
INJECT FLUID INTO THE Aneth Unit G116 WELL  
SEC. 16 TWP. 40S RANGE 24E  
San Juan COUNTY, UTAH

CAUSE NO. \_\_\_\_\_

ENHANCED RECOVERY INJ. WELL   
DISPOSAL WELL

APPLICATION

- Comes now the applicant and shows the Division the following:  
1. That Rule 1-5 (b) 6 authorizes administrative approval of enhanced recovery injections or disposal operations.  
2. That the applicant submits the following information.

Lease Name <u>Aneth Unit</u>	Well No. <u>G116</u>	Field <u>Aneth</u>	County <u>San Juan</u>
Location of Enhanced Recovery Injection or Disposal Well <u>NW 1/4 - NE 1/4</u> Sec. <u>16</u> Twp. <u>40S</u> Rge. <u>24E</u>			
New Well To Be Drilled Yes <input type="checkbox"/> No <input checked="" type="checkbox"/>	Old Well To Be Converted Yes <input checked="" type="checkbox"/> No <input type="checkbox"/>	Casing Test Yes <input checked="" type="checkbox"/> No <input type="checkbox"/> Date <u>4-6-77</u>	
Depth-Base Lowest Known Fresh Water Within 1/2 Mile <u>1460'</u>	Does Injection Zone Contain Oil-Gas-Fresh Water Within 1/2 Mile YES <input checked="" type="checkbox"/> NO <input type="checkbox"/>	State What <u>Oil-Gas</u>	
Location of Aneth Unit producing wells & Injection Source(s) <u>San Juan River</u>	Geologic Name(s) <u>Desert Creek &amp; Ismay ± 5600'</u> and Depth of Source(s) <u>San Juan River-Surface Water</u>		
Geologic Name of Injection Zone <u>Paradox: Desert Creek</u>	Depth of Injection Interval <u>5514</u> to <u>5625</u>		
a. Top of the Perforated Interval: <u>5514</u>	b. Base of Fresh Water: <u>1460'</u>	c. Intervening Thickness (a minus b) <u>4054'</u>	
Is the intervening thickness sufficient to show fresh water will be protected without additional data? <u>YES</u> NO			
Lithology of Intervening Zones <u>Sandstone, Limestone, Anhydrite, intermittent shale layers</u>			
Injection Rates and Pressures Maximum <u>500</u> B/D <u>2200</u> PSI			
The Names and Addresses of Those To Whom Copies of This Application and Attachments Have Been Sent <u>Navajo Tribe, P.O. Box 146, Window Rock, Arizona</u>			

State of Colorado Applicant Alvin R. Marx Field Supt

County of Montezuma

Before me, the undersigned authority, on this day personally appeared Alvin R. Marx known to me to be the person whose name is subscribed to the above instrument, who being by me duly sworn on oath states, that he is duly authorized to make the above report and that he has knowledge of the facts stated therein, and that said report is true and correct.

Suscribed and sworn to before me this 18th day of June, 1982

SEAL Jo A. Walker  
My commission expires 1/7/84 Notary Public in and for Colorado

(To be filed within 30 days after drilling is completed) State of Utah-MC-3156

DEPARTMENT OF NATURAL RESOURCES AND ENERGY

DIVISION OF OIL, GAS, AND MINING

Room 4241 State Office Building

Salt Lake City, Utah 84114

COUNTY  
SE NO.

API NO

640 Acres  
N

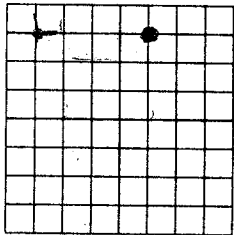

Locate Well Correctly  
and Outline Lease

COUNTY San Juan SEC. 16 TWP. 40S RGE. 24E

COMPANY OPERATING Texaco, Inc.

OFFICE ADDRESS P.O. Box EE

TOWN Cortez STATE ZIP Colo 81321

FARM NAME Aneth Unit WELL NO. G116

DRILLING STARTED 4-1-77 DRILLING FINISHED 4-25-77

DATE OF FIRST PRODUCTION 5-11-77 COMPLETED 5-11-77

WELL LOCATED 1/4 NW 1/4 NE 1/4

1980 FT. FROM SW OF 1/4 SEC. & 660 FT. FROM WL OF 1/4 SEC.

ELEVATION DERRICK FLOOR 4668 GROUND 4654

TYPE COMPLETION

Single Zone  Order No. \_\_\_\_\_

Multiple Zone \_\_\_\_\_ Order No. \_\_\_\_\_

Comingled \_\_\_\_\_ Order No. \_\_\_\_\_

LOCATION EXCEPTION \_\_\_\_\_ Order No. \_\_\_\_\_ Penalty \_\_\_\_\_

OIL OR GAS ZONES

Name	From	To	Name	From	To
<u>Desert Creek</u>	<u>5510</u>	<u>5672</u>			

CASING & CEMENT

Casing Set				Csg. Test	Cement		
Size	Wgt	Grade	Feet	Psi	Sax	Fillup	Top
<u>13 3/8"</u>	<u>48</u>		<u>80'</u>		<u>125</u>		<u>Circulated</u>
<u>8 5/8"</u>	<u>24</u>		<u>1417'</u>	<u>600</u>	<u>800</u>		<u>Unknown</u>
<u>5 1/2"</u>	<u>14 @ 15.5</u>		<u>5725'</u>		<u>300</u>		<u>Unknown</u>
<u>DV</u>			<u>2682</u>		<u>350</u>		<u>Circulated</u>

TOTAL DEPTH 5801

PACKERS SET  
DEPTH None yet

FORMATION	1	2	3
<u>Desert Creek</u>			
SPACING & SPACING ORDER NO.	<u>40 acre</u>		
CLASSIFICATION (Oil; Gas; Dry; Inj. Well)	<u>Oil</u>		
PERFORATED	<u>5514-20, 5531-33, 5552-65</u>		
INTERVALS			
ACIDIZED?	<u>5950 gal 15% HCl</u>		
FRACTURE TREATED?			

INITIAL TEST DATA

Date	<u>5-23-77</u>		
Oil. bbl./day	<u>88</u>		
Oil Gravity	<u>41.4° API</u>		
Gas. Cu. Ft./day	<u>38000</u> CF	CF	CF
Gas-Oil Ratio Cu. Ft./Bbl.	<u>1095</u>		
Water-Bbl./day	<u>178</u>		
Pumping or Flowing	<u>Pumping</u>		
CHOKE SIZE	<u>NA</u>		
FLOW TUBING PRESSURE	<u>NA</u>		

A record of the formations drilled through, and pertinent remarks are presented on the reverse.  
(use reverse side)

I, the undersigned, being first duly sworn upon oath, state that this well record is true, correct and complete according to the records of this office and to the best of my knowledge and belief.

Telephone \_\_\_\_\_  
State of Colorado  
County of Montezuma  
Subscribed and sworn before me this 18th day of June, 1982  
John R. Marx Field Supr  
Name and title of representative of company

My Commission expires 11/18/84.

Jo A. Walker  
925 S. Broadway  
Cortez, Co. 81321



CLASS II FILE NOTATIONS

\*\*\*\*\*

DATE FILED: 6/23/82 OPERATOR: Texaco WELL NO. G-116

Sec. 16 T. 40S R. 24E QRT/QRT: NENE COUNTY: San Juan

New Well?  Conversion?  Disposal  Enhanced Recovery

\*\*\*\*\*

SURETY/Bond? yes Card Indexed? yes API Number: 43-037-30344

APPLICATION FILE COMPLETION

Completed Form DOGM-UIC-1? yes

Plat identifying location and total depth of the following, Rule I-5(b)(1):

Surface Owner(s) Navajo - unit Operators: State water well(s)     , abandoned well(s)     , producing wells or drilling well(s) 2, dry holes     .

Completed Rule I-5(b)(2)? yes, (i) N/A, (ii) N/A

Schematic diagram of Well: TD: 5801, PBTD: 5598'KB, Depth of Inj/Disp interval: 5514-5625, geologic name of inj/dis interval Isma-Desert CRK  
Casing and cement: top 80', bottom 5725', Size of: casing 13 3/8"  
8 5/8" + 5 1/2" tubing 2 3/8", depth of packer: 5490'

Assessment of existing cement bond:       
Location of Bottomhole:     . MAXIMUM INJECTION RATE: 500 BWPD  
MAXIMUM SURFACE INJECTION PRESSURE: 2200 psi.

Proposed Operating Data:

Procedure for controlling injection rates and pressures:  
Geologic name: Isma-Desert CRK, depth, 5625-5600' location of injection fluid source. Analysis of water to be injected      tds, water of injection formation 250,000 tds., EXEMPTION REQUIRED? No.

Injection zone and confining zone data: lithologic description sandstone, limestone, anhydrite, intermittent shale, geologic name Isma-Desert CRK, thickness 5514-5625, depth 5514-5625', lateral extent (intervening 4054')

USDW's that may be affected by injection: geologic name Navajo, lateral extent     , depth to the top and bottom of all known USDW's Base of fresh water = 1460'.

Contingency plans?     

Results of formation testing?       
Description of mechanical integrity test     , injection procedure San Tracer survey & acidize if necessary.

\*\*\*\*\*

CHECKED BY: UIC ADMINISTRATOR: J.P.

UIC GEOLOGIST:     

Application Complete?  Notice Published     , Date: 1/1.  
DIRECTOR: Approved? , approval letter sent X, Requires hearing     .  
9/13/82



**UNITED STATES  
DEPARTMENT OF THE INTERIOR  
BUREAU OF LAND MANAGEMENT**

SUBMIT IN TRIPLI  
(Other instructions on reverse side)

Form approved.  
Budget Bureau No. 1004-0135  
Expires August 31, 1985

**SUNDRY NOTICES AND REPORTS ON WELLS**

(Do not use this form for proposals to drill or to deepen or plug back to a different reservoir.  
Use "APPLICATION FOR PERMIT—" for such proposals.)

<p>1. <input type="checkbox"/> OIL WELL    <input checked="" type="checkbox"/> GAS WELL    <input type="checkbox"/> OTHER    <u>Injection Well</u></p> <p>2. NAME OF OPERATOR Texaco Inc.</p> <p>3. ADDRESS OF OPERATOR P.O. Box EE, Cortez, CO. 81321</p> <p>4. LOCATION OF WELL (Report location clearly and in accordance with any State requirements.* See also space 17 below.) At surface  NW/NE Sec. 16, 660' FNL &amp; 1980' FEL</p>	<p>5. LEASE DESIGNATION AND SERIAL NO. ML 3156</p> <p>6. IF INDIAN, ALLOTTEE, OR TRIBE NAME</p> <p>7. UNIT AGREEMENT NAME Aneth</p> <p>8. FARM OR LEASE NAME Unit</p> <p>9. WELL NO. G116</p> <p>10. FIELD AND POOL, OR WILDCAT Aneth</p> <p>11. SEC., T., E., M., OR BLK. AND SURVEY OR AREA Sec. 16, T40S, R24E</p> <p>12. COUNTY OR PARISH    13. STATE San Juan                      Utah</p>
<p>14. PERMIT NO.</p>	<p>15. ELEVATIONS (Show whether DF, RT, GR, etc.) 4669' KB</p>

16. Check Appropriate Box To Indicate Nature of Notice, Report, or Other Data

NOTICE OF INTENTION TO:		SUBSEQUENT REPORT OF:	
TEST WATER SHUT-OFF <input type="checkbox"/>	PULL OR ALTER CASING <input type="checkbox"/>	WATER SHUT-OFF <input type="checkbox"/>	REPAIRING WELL <input type="checkbox"/>
FRACTURE TREAT <input type="checkbox"/>	MULTIPLE COMPLETE <input type="checkbox"/>	FRACTURE TREATMENT <input type="checkbox"/>	ALTERING CASING <input type="checkbox"/>
SHOOT OR ACIDIZE <input type="checkbox"/>	ABANDON* <input type="checkbox"/>	SHOOTING OR ACIDIZING <input checked="" type="checkbox"/>	ABANDONMENT* <input type="checkbox"/>
REPAIR WELL <input type="checkbox"/>	CHANGE PLANS <input type="checkbox"/>	(Other) _____	

(NOTE: Report results of multiple completion on Well Completion or Recompletion Report and Log form.)

17. DESCRIBE PROPOSED OR COMPLETED OPERATIONS (Clearly state all pertinent details, and give pertinent dates, including estimated date of starting any proposed work. If well is directionally drilled, give subsurface locations and measured and true vertical depths for all markers and zones pertinent to this work.)\*

9/12/86 MIRUSU, unseat pkr. TOOH W/Pkr & Tbg., clean out to 5650' KB. Spot 100 gals. of 15% HCl w/additives. Let soak 30 minutes. Acidize gross perms w/1500 gals. HCl w/additives, 750 gals. TDA. Let soak 30 minutes. Flush with 40 Bbls produced water, backflowed till water cleared. Average 2250 PSI @ 1.5 bpm, maximum & Average rate 2300 psi 1.5 bpm, 2000# ISIP. Run 2 7/8 p/c tbg. and hydrotest same. Inhibit annuals w/corrosion inhibitors. Set Pkr @ 5450' KB. Test csg. to 1000# held. Flange up wellhead. RDMOSU return well to injection status.

**RECEIVED**  
OCT 02 1986  
DIVISION OF  
OIL, GAS & MINING

18. I hereby certify that the foregoing is true and correct

SIGNED Alvin R. Marx TITLE AREA SUPERINTENDENT DATE 9/26/86

(This space for Federal or State office use)

APPROVED BY \_\_\_\_\_ TITLE \_\_\_\_\_ DATE \_\_\_\_\_  
CONDITIONS OF APPROVAL, IF ANY:

BLM (4) UOGCC (3) The Navajo Tribe - LAA JNH ARM  
\*See Instructions on Reverse Side



ACCT NUM	COMPANY NAME	FLD NUM	FIELD NAME	TOWN SHIP	RANGE	SEC	QTR	API NUMBER	PROD ZONE	WELL STATUS	ENTITY	WELL NAME
N0980	TEXACO INC	365	GREATER ANETH	S400	E230	14	NENW	43037.16032	DSCR	WIW	99990	ARROWHEAD #6 (ANETH B-114
				S400	E240	15	NWNE	43037.16088	PRDX	WIW	99990	NAVAJO TRIBLE E-9 (ANETH
				S400	E240	15	NESW	43037.16296	IS-DC	WIW	99990	NAVAJO TRIBAL E-8 (ANETH
				S400	E240	16	NESW	43037.16297	IS-DC	WIW	99990	STATE THREE 23-16 (ANETH
				S400	E240	16	NWNW	43037.15832	IS-DC	WIW	99990	STATE THREE 11-16 (ANETH
				S400	E240	16	SESW	4303730333	DSCR	WIW	99990	ANETH F-416
				S400	E240	16	SESE	4303720230	IS-DC	WIW	99990	ANETH H-416
				S400	E240	16	SENE	43037.16312	IS-DC	WIW	99990	STATE THREE 42-16 (ANETH
				S400	E240	16	NWSE	4303730107	DSCR	WIW	99990	ANETH G-316
				S400	E240	16	NWNE	4303730344	DSCR	WIW	99990	ANETH G-116
				S400	E240	16	NENW	43037.16285	PRDX	WIW	99990	STATE THREE 21-16 (ANETH
				S400	E240	16	NWSW	4303730094	DSCR	WIW	99990	ANETH E-316
				S400	E240	17	SENW	43037.16286	PRDX	WIW	99990	NAVAJO TRIBAL G-8 (ANETH
				S400	E240	17	SESE	43037.16326	PRDX	WIW	99990	NAVAJO TRIBAL L-1 (ANETH
				S400	E240	17	SENE	43037.16313	PRDX	WIW	99990	NAVAJO TRIBAL L-4 (ANETH
				S400	E240	17	NWSE	43037.16103	PRDX	WIW	99990	NAVAJO TRIBAL 1-X-G (ANET
				S400	E240	17	NWNE	43037.16089	PRDX	WIW	99990	NAVAJO TRIBAL G-3 (ANETH
				S400	E240	17	SESW	43037.16299	PRDX	WIW	99990	NAVAJO TRIBAL G-6 (ANETH
				S400	E240	18	SENE	43037.16120	PRDX	WIW	99990	NAVAJO TRIBAL G-5 (ANETH
				S400	E240	18	SESE	43037.16327	PRDX	WIW	99990	NAVAJO TRIBAL G-2 (ANETH
				S400	E240	18	SENE	43037.16287	PRDX	WIW	99990	NAVAJO FEDERAL UNIT #1 (A
				S400	E240	18	NWSW	43037.16063	PRDX	WIW	99990	NAVAJO TRIBAL FED. #4 (AN
				S400	E240	18	NWSE	43037.16104	PRDX	WIW	99990	NAVAJO TRIBE G-4 (ANETH G
				S400	E240	18	NWNE	43037.16090	PRDX	WIW	99990	NAVAJO TRIBE FED #2 (ANET
				S400	E240	18	SESW	43037.15083	PRDX	WIW	99990	NAVAJO TRIBAL FED. UNIT #
				S400	E240	18	NWNW	43037.15413	PRDX	WIW	99990	ANETH UNIT E-118 (W, ISMY
				S400	E240	19	NWNW	43037.16280	PRDX	WIW	99990	NAVAJO FED. UNIT B-1 (ANE
				S400	E240	19	SESE	43037.16328	PRDX	WIW	99990	NAVAJO TRIBE D-27 (ANETH
				S400	E240	19	SENE	43037.16121	PRDX	WIW	99990	NAVAJO TRIBE D-3 (ANETH H
				S400	E240	19	NWSE	43037.16309	PRDX	WIW	99990	NAVAJO TRIBE D-25 (ANETH
				S400	E240	19	NWNE	43037.16091	PRDX	WIW	99990	NAVAJO TRIBE D-16 (ANETH
				S400	E240	19	SENW	43037.16077	PRDX	WIW	99990	NAVAJO TRIBE D-26 (ANETH
				S400	E240	19	NWSW	43037.16064	PRDX	WIW	99990	NAVAJO TRIBE D-28 (ANETH
				S400	E240	20	NWNW	43037.16050	PRDX	WIW	99990	NAVAJO TRIBE D-10 (ANETH
				S400	E240	20	NWSW	43037.16065	PRDX	WIW	99990	NAVAJO TRIBE D-17 (ANETH
				S400	E240	20	SESE	43037.16329	PRDX	WIW	99990	NAVAJO TRIBE D-13 (ANETH
				S400	E240	20	SENE	43037.16314	PRDX	WIW	99990	NAVAJO TRIBE L-2 (ANETH H
				S400	E240	20	NWSE	43037.16105	PRDX	WIW	99990	NAVAJO TRIBE D-12 (ANETH
				S400	E240	20	NWNE	43037.16092	PRDX	WIW	99990	NAVAJO TRIBE L-5 (ANETH G
				S400	E240	20	SESW	43037.16300	PRDX	WIW	99990	NAVAJO TRIBE D-20 (ANETH
				S400	E240	20	SENW	43037.16288	PRDX	WIW	99990	NAVAJO TRIBE D-8 (ANETH F
				S400	E240	21	NWNE	4303730335	DSCR	WIW	99990	ANETH G-121X
				S400	E240	21	SESW	43037.16084	PRDX	WIW	99990	NAVAJO TRIBE D-21 (ANETH
				S400	E240	21	SENW	43037.16078	PRDX	WIW	99990	NAVAJO TRIBE D-6 (ANETH F
				S400	E240	21	NWSW	43037.16066	PRDX	WIW	99990	NAVAJO TRIBE D-14 (ANETH
				S400	E240	21	NWNW	43037.16051	PRDX	WIW	99990	NAVAJO TRIBE D-4 (ANETH E
				S400	E240	21	NWSE	4303730095	PRDX	WIW	99990	ANETH G-321X

RECEIVED

MAY 28 1991

TRANSFER OF AUTHORITY TO INJECT - UIC FORM 5

Well name and number: <u>See Attached Listing</u>		DIVISION OF OIL GAS & MINING
Field or Unit name: _____	API no. _____	
Well location: QQ _____ section _____ township _____ range _____ county _____		
Effective Date of Transfer: <u>6-1-91</u>		
<b>CURRENT OPERATOR</b>		
Transfer approved by:		
Name <u>R. S. Lane</u>	Company <u>Texaco Inc.</u>	
Signature <u><i>R. S. Lane</i></u>	Address <u>P. O. Box 3109</u>	
Title <u>Attorney-in-Fact</u>	<u>Midland, TX 79702</u>	
Date _____	Phone <u>( 915 ) 688-4100</u>	
Comments: Correspondence Address: <u>Texaco Inc.</u> <u>3300 North Butler</u> <u>Farmington, NM 87401</u> <u>(505) 325-4397</u>		
<b>NEW OPERATOR</b>		
Transfer approved by:		
Name <u>R. S. Lane</u>	Company <u>Texaco Exploration and Production Inc.</u>	
Signature <u><i>R. S. Lane</i></u>	Address <u>P. O. Box 3109</u>	
Title <u>Attorney-in-Fact</u>	<u>Midland, TX 79702</u>	
Date _____	Phone <u>( 915 ) 688-4100</u>	
Comments: Correspondence Address: <u>Texaco Exploration and Production Inc.</u> <u>3300 North Butler</u> <u>Farmington, NM 87401</u> <u>(505) 325-4397</u>		
(State use only)		
Transfer approved by <u><i>Neil Hunt</i></u>		Title <u>UIC Manager</u>
Approval Date <u>6-26-91</u>		



Texaco Exploration and Production Inc  
Midland Producing Division

P O Box 3109  
Midland TX 79702-3109

May 22, 1991

RECEIVED

MAY 28 1991

DIVISION OF  
OIL GAS & MINING

Division of Oil, Gas, and Mining  
Attn: Ms. Lisha Romero  
355 West North Temple  
3 Triad Center, Suite 350  
Salt Lake City, Utah 84180-1203

Gentlemen:

This is to advise that as a part of a reorganization of Texaco Inc., a Delaware corporation, the name of Texaco Producing Inc., a Delaware corporation and wholly owned subsidiary of Texaco Inc., has been changed to Texaco Exploration and Production Inc. Further, Texaco Exploration and Production Inc. will succeed to the rights, titles, interests and obligations of Texaco Inc.

This means that Texaco Exploration and Production Inc. will be the operator for all the oil and gas properties that were operated by Texaco Inc. and Texaco Producing Inc. We plan to abbreviate the name as Texaco E & P Inc. for purposes of submitting production reports, etc., via computer, and we suggest that for consistency you use that abbreviation also.

We have enclosed a Sundry Notice with a list of the wells which Texaco operates in Utah. Also attached is UIC Form 5 for transfer of injection authority. Please note that Texaco has two Divisions which operate wells in Utah. One is located in Denver, Colorado, and the other is in Midland, Texas. We have enclosed separate Sundry Notices and lists of wells for each Division. If you have questions concerning the Denver-operated wells, please call Roger Hadley at (303) 793-4833. If you have questions concerning the Midland-operated wells, please call Ken Miller at (915) 688-4834.

Please change any of your other records as necessary to reflect this change.

Yours very truly,

R. S. Lane  
Assistant Division Manager

RKH/KMM-CC

Attachments

STATE OF UTAH DEPARTMENT OF NATURAL RESOURCES DIVISION OF OIL, GAS, AND MINING

SUNDRY NOTICES AND REPORTS ON WELLS

(Do not use this form for proposals to drill or to deepen or plug back to a different reservoir. Use "APPLICATION FOR PERMIT" for such proposals.)

1. OIL WELL [ ] GAS WELL [ ] OTHER [ ]
2. NAME OF OPERATOR: Texaco Exploration and Production Inc.
3. ADDRESS OF OPERATOR: P.O. Box 46510, Denver, CO 80201
4. LOCATION OF WELL: At surface
5. LEASE DESIGNATION AND SERIAL NO.
6. IF INDIAN, ALLOTTEE OR TRIBE NAME
7. UNIT AGREEMENT NAME
8. FARM OR LEASE NAME
9. WELL NO.
10. FIELD AND POOL, OR WILDCAT
11. SEC., T., R., M., OR BLK. AND SURVEY OR AREA
12. COUNTY OR PARISH 13. STATE
14. PERMIT NO. 15. ELEVATIONS (Show whether OF, ST, OR, etc.)

RECEIVED stamp

MAY 28 1991 stamp

DIVISION OF OIL GAS & MINING

16. Check Appropriate Box To Indicate Nature of Notice, Report, or Other Data
NOTICE OF INTENTION TO: TEST WATER SHUT-OFF, FRACTURE TREAT, SMOOTH OR ACIDIZE, REPAIR WELL, PULL OR ALTER CASING, MULTIPLE COMPLETE, ABANDON\*, CHANGE PLANS, (Other) Transfer of Plugging Bond [X]
SUBSEQUENT REPORT OF: WATER SHUT-OFF, FRACTURE TREATMENT, SMOOTHING OR ACIDIZING, TRANSFER OF OWNER/OPERATOR, REPAIRING WELL, ALTERING CASING, ABANDONMENT\*

17. DESCRIBE PROPOSED OR COMPLETED OPERATIONS (Clearly state all pertinent details, and give pertinent dates, including estimated date of starting any proposed work. If well is directionally drilled, give subsurface locations and measured and true vertical depths for all markers and zones pertinent to this work.)

Texaco Inc. has assigned all its ownership rights in the subject well. As of January 1, 1991, Texaco Inc. is no longer the Operator of subject well. The New Operator Texaco Exploration and Production Inc. hereby accepts operating responsibility and liability under its good and sufficient bond or other security accepted by the Commission for proper plugging and surface restoration of the subject well.

Former Operator: TEXACO INC.
Signed: [Signature] Attorney-In-Fact for Texaco Inc.
Date: 3/1/91
New Operator: Texaco Exploration and Production Inc.
Signed: [Signature]
Title: Division Manager
Date: 3/1/91

18. I hereby certify that the foregoing is true and correct
SIGNED: [Signature] TITLE: Division Manager DATE: 3/1/91
(This space for Federal or State office use)

APPROVED BY: \_\_\_\_\_ TITLE: \_\_\_\_\_ DATE: \_\_\_\_\_
CERTIFICATE OF APPROVAL, IF ANY:

STATE OF UTAH  
DEPARTMENT OF NATURAL RESOURCES  
DIVISION OF OIL, GAS AND MINING

6. Lease Designation and Serial Number
7. Indian Allottee or Tribe Name

**SUNDRY NOTICES AND REPORTS ON WELLS**

Do not use this form for proposals to drill new wells, deepen existing wells, or to reenter plugged and abandoned wells.  
Use APPLICATION FOR PERMIT— for such proposals

1. Type of Well <input checked="" type="checkbox"/> Oil Well <input type="checkbox"/> Gas Well <input type="checkbox"/> Other (specify)		9. Well Name and Number
2. Name of Operator Texaco Exploration and Production Inc.		10. API Well Number
3. Address of Operator 3300 North Butler, Farmington, NM 87401	4. Telephone Number (505) 325-4397	11. Field and Pool, or Wildcat
5. Location of Well Footage : _____ County : _____ QQ, Sec. T., R., M. : See Attached State : UTAH		

CHECK APPROPRIATE BOXES TO INDICATE NATURE OF NOTICE, REPORT, OR OTHER DATA	
<p align="center"><b>NOTICE OF INTENT</b> (Submit in Duplicate)</p> <p><input type="checkbox"/> Abandonment                      <input type="checkbox"/> New Construction</p> <p><input type="checkbox"/> Casing Repair                      <input type="checkbox"/> Pull or Alter Casing</p> <p><input type="checkbox"/> Change of Plans                      <input type="checkbox"/> Recompletion</p> <p><input type="checkbox"/> Conversion to Injection              <input type="checkbox"/> Shoot or Acidize</p> <p><input type="checkbox"/> Fracture Treat                      <input type="checkbox"/> Vent or Flare</p> <p><input type="checkbox"/> Multiple Completion              <input type="checkbox"/> Water Shut-Off</p> <p><input checked="" type="checkbox"/> Other <u>Transfer of Plugging Bond</u></p> <p>Approximate Date Work Will Start _____</p>	<p align="center"><b>SUBSEQUENT REPORT</b> (Submit Original Form Only)</p> <p><input type="checkbox"/> Abandonment *                      <input type="checkbox"/> New Construction</p> <p><input type="checkbox"/> Casing Repair                      <input type="checkbox"/> Pull or Alter Casing</p> <p><input type="checkbox"/> Change of Plans                      <input type="checkbox"/> Shoot or Acidize</p> <p><input type="checkbox"/> Conversion to Injection              <input type="checkbox"/> Vent or Flare</p> <p><input type="checkbox"/> Fracture Treat                      <input type="checkbox"/> Water Shut-Off</p> <p><input checked="" type="checkbox"/> Other <u>Change of Operator/Operator Name</u></p> <p>Date of Work Completion _____</p> <p>Report results of Multiple Completions and Recompletions to different reservoirs on WELL COMPLETION OR RECOMPLETION AND LOG form. * Must be accompanied by a cement verification report.</p>

13. DESCRIBE PROPOSED OR COMPLETED OPERATIONS (Clearly state all pertinent details, and give pertinent dates. If well is directionally drilled, give subsurface locations and measured and true vertical depths for all markers and zones pertinent to this work.)

This submittal is for a change of operator (name change) for all of the attached wells. The new operator, Texaco Exploration and Production Inc., hereby accepts operating responsibility and liability under its good and sufficient bond or other security accepted by the Department for proper plugging and surface restoration of the attached wells. All contact personnel, office addresses and phone numbers will remain the same.

FORMER OPERATOR: TEXACO INC.	NEW OPERATOR: TEXACO EXPLORATION AND PRODUCTION INC.
SIGNED: <u>[Signature]</u> Attorney-in-Fact	SIGNED: <u>[Signature]</u> Assistant Division Manager
DATE: _____	DATE: _____

14. I hereby certify that the foregoing is true and correct

---

Name & Signature \_\_\_\_\_ Title Asst. Div. Manager Date \_\_\_\_\_

(State Use Only)

Routing:

1- LCR/GIL	✓
2- DTS/DTS	✓
3- VLC	✓
4- RJF	✓
5- RWM	✓
6- LCR	✓

Attach all documentation received by the division regarding this change.  
 Initial each listed item when completed. Write N/A if item is not applicable.

- Change of Operator (well sold)       Designation of Agent  
 Designation of Operator       Operator Name Change Only

The operator of the well(s) listed below has changed (EFFECTIVE DATE: 1-1-91)

(TEXACO EXPLORATION AND PRODUCTION INC.)

TO (new operator)	<u>TEXACO E &amp; P INC.</u>	FROM (former operator)	<u>TEXACO INC.</u>
(address)	<u>3300 NORTH BUTLER</u>	(address)	<u>3300 NORTH BUTLER</u>
	<u>FARMINGTON, NM 87401</u>		<u>FARMINGTON, NM 87401</u>
	<u>BRENT HELQUIST</u>		<u>FRANK</u>
	phone <u>(505 ) 325-4397</u>		phone <u>(505 ) 325-4397</u>
	account no. <u>N 5700 (6-5-91)</u>		account no. <u>N 0980</u>

Well(s) (attach additional page if needed):

Name: <u>(SEE ATTACHED)</u>	API: _____	Entity: _____	Sec. _____	Twp. _____	Rng. _____	Lease Type: _____
Name: _____	API: _____	Entity: _____	Sec. _____	Twp. _____	Rng. _____	Lease Type: _____
Name: _____	API: _____	Entity: _____	Sec. _____	Twp. _____	Rng. _____	Lease Type: _____
Name: _____	API: _____	Entity: _____	Sec. _____	Twp. _____	Rng. _____	Lease Type: _____
Name: _____	API: _____	Entity: _____	Sec. _____	Twp. _____	Rng. _____	Lease Type: _____
Name: _____	API: _____	Entity: _____	Sec. _____	Twp. _____	Rng. _____	Lease Type: _____

**OPERATOR CHANGE DOCUMENTATION**

1. (Rule R615-8-10) Sundry or other legal documentation has been received from former operator (Attach to this form). (5-28-91)
2. (Rule R615-8-10) Sundry or other legal documentation has been received from new operator (Attach to this form).
3. The Department of Commerce has been contacted if the new operator above is not currently operating any wells in Utah. Is company registered with the state? (yes) (no) \_\_\_\_ If yes, show company file number: #114097.
4. (For Indian and Federal Wells ONLY) The BLM has been contacted regarding this change (attach Telephone Documentation Form to this report). Make note of BLM status in comments section of this form. Management review of Federal and Indian well operator changes should take place prior to completion of steps 5 through 9 below.
5. Changes have been entered in the Oil and Gas Information System (Wang/IBM) for each well listed above. (6-11-91)
6. Cardex file has been updated for each well listed above.
7. Well file labels have been updated for each well listed above. (will update when listing)
8. Changes have been included on the monthly "Operator, Address, and Account Changes" memo for distribution to State Lands and the Tax Commission.
9. A folder has been set up for the Operator Change file, and a copy of this page has been placed there for reference during routing and processing of the original documents.

ENTITY REVIEW

- (Rule R615-8-7) Entity assignments have been reviewed for all wells listed above. Were entity changes made? (yes/no) no (If entity assignments were changed, attach copies of Form 6, Entity Action Form).
- State Lands and the Tax Commission have been notified through normal procedures of entity changes.

VERIFICATION (Fee wells only)

- (Rule R615-3-1) The new operator of any fee lease well listed above has furnished a proper bond. #K0290791-4 80,000-Ins. Co. of N. America rec. 2-11-91.
- A copy of this form has been placed in the new and former operators' bond files.
- The former operator has requested a release of liability from their bond (yes/no) no. Today's date \_\_\_\_\_ 19\_\_\_\_. If yes, division response was made by letter dated \_\_\_\_\_ 19\_\_\_\_. #m157448 80,000-Ins. Co. of N. America

LEASE INTEREST OWNER NOTIFICATION RESPONSIBILITY

- (Rule R615-2-10) The former operator/lessee of any fee lease well listed above has been notified by letter dated \_\_\_\_\_ 19\_\_\_\_, of their responsibility to notify any person with an interest in such lease of the change of operator. Documentation of such notification has been requested.
- Copies of documents have been sent to State Lands for changes involving State leases. 6-27-91

1. All attachments to this form have been microfilmed. Date: July 15 1991

- Copies of all attachments to this form have been filed in each well file.
- The original of this form and the original attachments have been filed in the Operator Change file.

910606 Btm/Farmington N.M. - Duane Spencer (505) 327-5344 will follow up & call back.

910607 Btm/Farmington - Approved 4-2-91 "Company Merger" Includes Aneth Unit and Ismay Flodine Unit.

910607 St. Lands approved 4-15-91 "merger".

**UNITED STATES  
DEPARTMENT OF THE INTERIOR  
BUREAU OF LAND MANAGEMENT**

FORM APPROVED  
Budget Form No. 1004-1005  
**FEB 9 1996**  
Expires: March 31, 1993

**SUNDRY NOTICES AND REPORTS ON WELLS**

Do not use this form for proposals to drill or to deepen or reentry to a different reservoir.

Use "APPLICATION FOR PERMIT --" for such proposals

**SUBMIT IN TRIPLICATE**

1. Type of Well:  OIL WELL  GAS WELL  OTHER INJECTION WELL

2. Name of Operator  
TEXACO EXPLORATION & PRODUCTION, INC.

3. Address and Telephone No.  
3300 N. Butler Ave., Suite 100 Farmington NM 87401 325-4397

4. Location of Well (Footage, Sec., T., R., M., or Survey Description)  
Unit Letter B : 660 Feet From The NORTH Line and 1980 Feet From The  
EAST Line Section 16 Township T40S Range R24E

5. Lease Designation and Serial No.  
ML-3156

6. If Indian, Alottee or Tribe Name

7. If Unit or CA, Agreement Designation  
ANETH UNIT

8. Well Name and Number  
ANETH UNIT  
G116

9. API Well No.  
4303730344

10. Field and Pool, Exploratory Area  
DESERT CREEK

11. County or Parish, State  
SAN JUAN , UTAH

12. Check Appropriate Box(s) To Indicate Nature of Notice, Report, or Other Data

TYPE OF SUBMISSION	TYPE OF ACTION
<input checked="" type="checkbox"/> Notice of Intent <input checked="" type="checkbox"/> Subsequent Report <input type="checkbox"/> Final Abandonment Notice	<input type="checkbox"/> Abandonment <input type="checkbox"/> Recompletion <input type="checkbox"/> Plugging Back <input type="checkbox"/> Casing Repair <input type="checkbox"/> Altering Casing <input checked="" type="checkbox"/> OTHER: <u>CLEAN OUT</u>
	<input type="checkbox"/> Change of Plans <input type="checkbox"/> New Construction <input type="checkbox"/> Non-Routine Fracturing <input type="checkbox"/> Water Shut-Off <input type="checkbox"/> Conversion to Injection <input type="checkbox"/> Dispose Water

(Note: Report results of multiple completion on Well Completion or Recompletion Report and Log Form.)

13. Describe Proposed or Completed Operations (Clearly state all pertinent details, and give pertinent dates, including estimated date of starting any proposed work. If well is directionally drilled, give subsurface locations and measured and true vertical depths for all markers and zones pertinent to this work,)\*.

✓ TEXACO E. & P., INC. HAS CLEANED OUT THE WELLBORE IN THE SUBJECT WELL. THE FOLLOWING PROCEDURE WAS FOLLOWED:

✓ 12/19/94. MIRUSU. TOOH WITH TBG AND PACKER. TIH WITH WORKSTRING AND BIT. CLEANED OUT TO PBTD @ 5598'. RAN SCRAPER. TOOH. RU AND HYDROTESTED TBG IN HOLE. FOUND HOLE IN TBG @ 4590'. REPLACED BAD JOINT. TIH AND LANDED TBG @ 5414'. NDBOP. CIRCULATED CHEMICAL. SET PACKER. PRESSURE TESTED BACKSIDE TO 1000#. HELD. RDMOL. PUT ON INJECTION.

14. I hereby certify that the foregoing is true and correct

SIGNATURE Rached Hindi TITLE Senior Engineer DATE 2/12/96

TYPE OR PRINT NAME Rached Hindi

(This space for Federal or State office use)

APPROVED \_\_\_\_\_ TITLE \_\_\_\_\_ DATE \_\_\_\_\_

CONDITIONS OF APPROVAL, IF ANY: \_\_\_\_\_

*tax credit*  
*2/13/96*



UNITED STATES  
DEPARTMENT OF THE INTERIOR  
BUREAU OF LAND MANAGEMENT

FORM APPROVED  
Budget Bureau No. 1004-0135  
Expires: March 31, 1993

SUNDRY NOTICES AND REPORTS ON WELLS

Do not use this form for proposals to drill or to deepen or reentry to a different reservoir.

Use "APPLICATION FOR PERMIT --" for such proposals

SUBMIT IN TRIPLICATE

1. Type of Well:  OIL WELL  GAS WELL  OTHER INJECTION WELL

2. Name of Operator  
TEXACO EXPLORATION & PRODUCTION, INC.

3. Address and Telephone No.  
3300 N. Butler Ave., Suite 100 Farmington NM 87401 325-4397

4. Location of Well (Footage, Sec., T., R., M., or Survey Description)  
Unit Letter B : 660 Feet From The NORTH Line and 1980 Feet From The  
EAST Line Section 16 Township T40S Range R24E

5. Lease Designation and Serial No.  
ML-3156

6. If Indian, Alottee or Tribe Name  
NAVAJO TRIBE

7. If Unit or CA, Agreement Designation  
ANETH UNIT

8. Well Name and Number  
ANETH UNIT  
G116

9. API Well No.  
4303730344

10. Field and Pool, Exploratory Area  
DESERT CREEK

11. County or Parish, State  
SAN JUAN, UTAH

12. Check Appropriate Box(s) To Indicate Nature of Notice, Report, or Other Data

TYPE OF SUBMISSION	TYPE OF ACTION
<input type="checkbox"/> Notice of Intent	<input type="checkbox"/> Abandonment
<input checked="" type="checkbox"/> Subsequent Report	<input type="checkbox"/> Recompletion
<input type="checkbox"/> Final Abandonment Notice	<input type="checkbox"/> Plugging Back
	<input type="checkbox"/> Casing Repair
	<input type="checkbox"/> Altering Casing
	<input checked="" type="checkbox"/> OTHER: <u>ACIDIZE</u>
	<input type="checkbox"/> Change of Plans
	<input type="checkbox"/> New Construction
	<input type="checkbox"/> Non-Routine Fracturing
	<input type="checkbox"/> Water Shut-Off
	<input type="checkbox"/> Conversion to Injection
	<input type="checkbox"/> Dispose Water

(Note: Report results of multiple completion on Well Completion or Recompletion Report and Log Form.)

13. Describe Proposed or Completed Operations (Clearly state all pertinent details, and give pertinent dates, including estimated date of starting any proposed work. If well is directionally drilled, give subsurface locations and measured and true vertical depths for all markers and zones pertinent to this work.)\*.

\*\*\*\* THIS SUNDRY REPORT IS FOR UTAH SEVERANCE TAX CALCULATION INFORMATION PURPOSES ONLY \*\*\*\*

TEXACO E. & P., INC. HAS ACIDIZED THE WELLBORE IN THE SUBJECT WELL. THE FOLLOWING PROCEDURE WAS FOLLOWED:

6-18-97 - 6-21-97 MIRU, TOOH W/ TBG AND PKR, TIH W/ TBG & PKR, SET PKR @ 5380, PUMPED 2000 GALS ACID & 1500 GALS TDA, POOH, RIH W/ TBG & PKR, CIRCULATED PKR FLUID, SET PKR, PRESSURE TESTED TO 1000 PSI, HELD OK, RDMO, PUT ON INJECTION

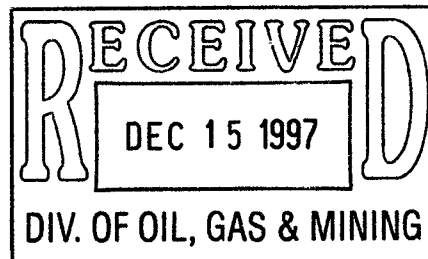

14. I hereby certify that the foregoing is true and correct.

SIGNATURE [Signature] TITLE Senior Engineer OLL Mgr. DATE 12/9/97

TYPE OR PRINT NAME Rached Hindi ALLEN DAVIS

(This space for Federal or State office use)

APPROVED  
CONDITIONS OF APPROVAL, IF ANY: \_\_\_\_\_ TITLE \_\_\_\_\_ DATE \_\_\_\_\_

Title 18 U.S.C. Section 1001, makes it a crime for any person knowingly and willfully to make to any department or agency of the United States any false, fictitious or fraudulent statements or representations as to any matter within its jurisdiction.

WO fax credit 6/98

UNITED STATES  
DEPARTMENT OF THE INTERIOR  
BUREAU OF LAND MANAGEMENT

FORM APPROVED  
Budget Bureau No. 1004-0135  
Expires: March 31, 1993

SUNDRY NOTICES AND REPORTS ON WELLS

Do not use this form for proposals to drill or to deepen or reentry to a different reservoir.

Use "APPLICATION FOR PERMIT --" for such proposals

5. Lease Designation and Serial No.

ML-3156

6. If Indian, Alottee or Tribe Name

NAVAJO TRIBE

7. If Unit or CA, Agreement Designation

ANETH UNIT

8. Well Name and Number

ANETH UNIT

G116

9. API Well No.

4303730344

10. Field and Pool, Exploratory Area  
DESERT CREEK

11. County or Parish, State

SAN JUAN, UTAH

SUBMIT IN TRIPLICATE

1. Type of Well:  OIL WELL  GAS WELL  OTHER INJECTION WELL

2. Name of Operator  
TEXACO EXPLORATION & PRODUCTION, INC.

3. Address and Telephone No.  
3300 N. Butler Ave., Suite 100 Farmington NM 87401 325-4397

4. Location of Well (Footage, Sec., T., R., M., or Survey Description)  
Unit Letter B : 660 Feet From The NORTH Line and 1980 Feet From The  
EAST Line Section 16 Township T40S Range R24E

12. Check Appropriate Box(s) To Indicate Nature of Notice, Report, or Other Data

TYPE OF SUBMISSION	TYPE OF ACTION
<input type="checkbox"/> Notice of Intent	<input type="checkbox"/> Abandonment
<input checked="" type="checkbox"/> Subsequent Report	<input type="checkbox"/> Recompletion
<input type="checkbox"/> Final Abandonment Notice	<input type="checkbox"/> Plugging Back
	<input type="checkbox"/> Casing Repair
	<input type="checkbox"/> Attering Casing
	<input checked="" type="checkbox"/> OTHER: <u>CLEAN OUT</u>
	<input type="checkbox"/> Change of Plans
	<input type="checkbox"/> New Construction
	<input type="checkbox"/> Non-Routine Fracturing
	<input type="checkbox"/> Water Shut-Off
	<input type="checkbox"/> Conversion to Injection
	<input type="checkbox"/> Dispose Water

(Note: Report results of multiple completion on Well Completion or Recompletion Report and Log Form.)

13. Describe Proposed or Completed Operations (Clearly state all pertinent details, and give pertinent dates, including estimated date of starting any proposed work. If well is directionally drilled, give subsurface locations and measured and true vertical depths for all markers and zones pertinent to this work).\*

\*\*\*\* THIS SUNDRY REPORT IS FOR UTAH SEVERANCE TAX CALCULATION INFORMATION PURPOSES ONLY \*\*\*\*

TEXACO E. & P., INC. HAS CLEANED OUT THE WELLBORE IN THE SUBJECT WELL. THE FOLLOWING PROCEDURE WAS FOLLOWED:

6-10-97 - 6-16-97 MIRU, TOOH W/ TBG AND PKR, TIH W/ WORKSTRING & BIT, TAGGED FILL @ 5524', CLEANED OUT TO 5648', RAN SCRAPPER & POOH, RIH W/ TBG & PKR, CIRCULATED PKR FLUID, SET PKR, PRESSURE TESTED TO 1000 PSI, HELD OK, RDMO, PUT ON INJECTION

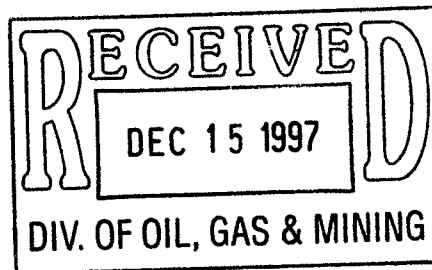

14. I hereby certify that the foregoing is true and correct.

SIGNATURE [Signature] TITLE Senior Engineer DU Mgr. DATE 12/9/97

TYPE OR PRINT NAME Rached Hindi ALLEN DAVIS

(This space for Federal or State office use)

APPROVED  
CONDITIONS OF APPROVAL, IF ANY: \_\_\_\_\_ TITLE \_\_\_\_\_ DATE \_\_\_\_\_

Title 18 U.S.C. Section 1001, makes it a crime for any person knowingly and willfully to make to any department or agency of the United States any false, fictitious or fraudulent statements or representations as to any matter within its jurisdiction.

NO tax credit 6/98

**UNITED STATES  
DEPARTMENT OF THE INTERIOR  
BUREAU OF LAND MANAGEMENT**

FORM APPROVED  
Budget Bureau No. 1004-0135  
Expires: March 31, 1993

**SUNDRY NOTICES AND REPORTS ON WELLS**

Do not use this form for proposals to drill or to deepen or reentry to a different reservoir.

Use "APPLICATION FOR PERMIT --" for such proposals

**SUBMIT IN TRIPLICATE**

1. Type of Well:  OIL WELL  GAS WELL  OTHER INJECTION WELL

2. Name of Operator  
TEXACO EXPLORATION & PRODUCTION, INC.

3. Address and Telephone No.  
3300 N. Butler Ave, Ste100 Farmington NM 87401 325-4397

4. Location of Well (Footage, Sec., T., R., M., or Survey Description)  
Unit Letter B : 660 Feet From The NORTH Line and 1980 Feet From The  
EAST Line Section 16 Township T40S Range R24E

5. Lease Designation and Serial No.  
ML-3156

6. If Indian, Alottee or Tribe Name  
NAVAJO TRIBE

7. If Unit or CA, Agreement Designation  
ANETH UNIT

8. Well Name and Number  
ANETH UNIT  
G116

9. API Well No.  
4303730344

10. Field and Pool, Exploratory Area  
DESERT CREEK

11. County or Parish, State  
SAN JUAN, UTAH

**12. Check Appropriate Box(s) To Indicate Nature of Notice, Report, or Other Data**

TYPE OF SUBMISSION	TYPE OF ACTION
<input type="checkbox"/> Notice of Intent	<input type="checkbox"/> Abandonment
<input checked="" type="checkbox"/> Subsequent Report	<input type="checkbox"/> Recompletion
<input type="checkbox"/> Final Abandonment Notice	<input type="checkbox"/> Plugging Back
	<input type="checkbox"/> Casing Repair
	<input type="checkbox"/> Attering Casing
	<input checked="" type="checkbox"/> OTHER: <u>ACIDIZED</u>
	<input type="checkbox"/> Change of Plans
	<input type="checkbox"/> New Construction
	<input type="checkbox"/> Non-Routine Fracturing
	<input type="checkbox"/> Water Shut-Off
	<input type="checkbox"/> Conversion to Injection
	<input type="checkbox"/> Dispose Water

(Note: Report results of multiple completion on Well Completion or Recompletion Report and Log Form.)

13. Describe Proposed or Completed Operations (Clearly state all pertinent details, and give pertinent dates, including estimated date of starting any proposed work. If well is directionally drilled, give subsurface locations and measured and true vertical depths for all markers and zones pertinent to this work).\*

\*\*\*\* THIS SUNDRY REPORT IS FOR UTAH SEVERANCE TAX CALCULATION INFORMATION PURPOSES ONLY \*\*\*\*

TEXACO E. & P., INC. HAS ACIDIZED THE SUBJECT WELL.

12/16/98 MIRU, ACIDIZED W/ 1500 GAL 28% HCL AND SALT AT 1 LB/GAL, RDMO, LET SOAK OVERNIGHT, PLACED WELL ON INJECTION

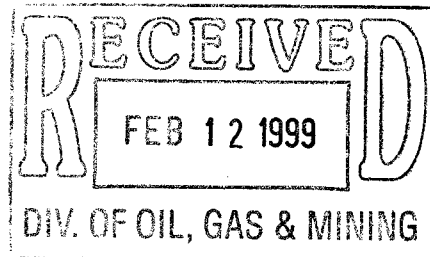

14. I hereby certify that the foregoing is true and correct.

SIGNATURE Rached Hindi TITLE Senior Engineer DATE 2/11/99  
TYPE OR PRINT NAME Rached Hindi

(This space for Federal or State office use)

APPROVED \_\_\_\_\_ TITLE \_\_\_\_\_ DATE \_\_\_\_\_  
CONDITIONS OF APPROVAL, IF ANY: \_\_\_\_\_

Title 18 U.S.C. Section 1001, makes it a crime for any person knowingly and willfully to make to any department or agency of the United States any false, fictitious or fraudulent statements or representations as to any matter within its jurisdiction.

*WTC  
2-11-99  
RJM*



**Chevron U.S.A. Production Company**  
Mid-Continent Business Unit  
P.O. Box 36366  
Houston, TX 77236  
Phone 713 754 2000

April 9, 2002

Mr. John Baza,  
Associate Director of Oil and Gas  
Utah Department of Natural Resources  
Division of Oil, Gas & Mining  
1594 W. North Temple St., Suite 1210  
Salt Lake City, UT 84114-5801

RECEIVED

APR 12 2002

DIVISION OF  
OIL, GAS AND MINING

Dear Mr. Baza:

As you may recall from our meeting last year, we planned to combine the assets of Chevron U.S.A. Inc. ("CUSA"), by merger, and Texaco Exploration and Production Inc. ("TEPI"), by assignment, into a new entity which we referred to as "Newco LP". Along the way, additional information came to light and it was decided that this proposed corporate restructure would not be preferable. Therefore, CUSA and TEPI have continued to operate as separate entities.

We are now planning a simpler restructuring process where TEPI will assign most of its assets/operatorship to CUSA effective May 1, 2002. We plan to use the existing CUSA bonds/letters of credit, operator identification numbers, etc., for the TEPI assets that will be assigned.

A task force of Land, Regulatory and Environmental Compliance personnel are finishing the work that was begun last year to assign TEPI's assets—using the same forms and procedures as before. We have "new faces" in this task force due to reassignments and departures. In some cases, it may be worthwhile to visit you and your staff in person where new people are involved or if we need to review/clarify your forms and procedures. Otherwise, we will endeavor to complete the work to assign TEPI's assets/operatorship to CUSA and deliver the requisite materials to you in a timely manner.

During discussions last year, our focus was on Land, Regulatory and Environmental matters. The Finance organization also desires to join in this effort. For State Tax, Royalty and Regulatory reporting purposes (applicable to production from May 2002 through December 2002), we intend to generate two reports and two payments.



However, the reporting company name and identification number will be CUSA's. Beginning with January 2003 production and thereafter, we will issue only one CUSA report and payment. We trust this plan meets with your approval. Any questions or comments should be directed to Rick Dunlavy (telephone 713/752-7411, rickdunlavy@chevrontexaco.com).

We appreciate the cooperation and guidance you provided us in the past, and we look forward to bringing these efforts to a conclusion.

Respectfully submitted,



Don R. Sellars

Sr. Environmental Specialist

Chevron U.S.A. Inc.  
 Permian Business Unit  
 Aneth Operations  
 San Juan County, Utah

Name / Operatorship Change  
 Texaco Exploration and Production Inc.  
 to  
 Chevron U.S.A. Inc.  
 Injection Wells

Account Number	Section	Township	Range	API Number	Well Name	Lease Type	Well Status Main	Well Type Main
N5700	11	400S	230E	4303716034	MESA 1 (ANETH C411)	1	I	WI
N5700	12	400S	230E	4303716272	BURTON 23-12 (ANETH B312)	1	A	WI
N5700	12	400S	230E	4303716274	BURTON 31-12 (ANETH C-112)	1	I	WI
N5700	12	400S	230E	4303716278	BURTON 42-12 (ANETH D212)	1	A	WI
N5700	12	400S	230E	4303730049	ANETH UNIT D-412	1	A	WI
N5700	12	400S	230E	4303730112	ANETH UNIT C-312	1	A	WI
N5700	13	400S	230E	4303715825	BURTON 22-13 (ANETH B-213)	1	A	WI
N5700	13	400S	230E	4303715827	BURTON 31-13 (ANETH C-113)	1	A	WI
N5700	13	400S	230E	4303715828	BURTON 33-13 (ANETH C-313)	1	A	WI
N5700	13	400S	230E	4303715830	BURTON 42-13 (D213)	1	A	WI
N5700	13	400S	230E	4303716279	BURTON 44-13 (ANETH D-413)	1	A	WI
N5700	13	400S	230E	4303730119	ANETH UNIT A-113	1	A	WI
N5700	13	400S	230E	4303730174	ANETH UNIT D113	1	A	WI
N5700	13	400S	230E	4303730297	ANETH B-413	1	A	WI
N5700	13	400S	230E	4303730299	ANETH UNIT A-313	1	A	WI
N5700	14	400S	230E	4303716032	ARROWHEAD 6 (ANETH B-114)	1	A	WI
N5700	14	400S	230E	4303716033	ARROWHEAD 3 (ANETH C-214)	1	A	WI
N5700	14	400S	230E	4303716035	ARROWHEAD 5 (ANETH C-414)	1	A	WI
N5700	14	400S	230E	4303716038	ARROWHEAD 4 (ANETH D-314)	1	A	WI
N5700	14	400S	230E	4303716273	ARROWHEAD 2 (ANETH B-314)	1	A	WI
N5700	14	400S	230E	4303716277	ARROWHEAD 1 (ANETH D-114)	1	A	WI
N5700	23	400S	230E	4303716271	A W RICE 2 (ANETH B-123)	1	A	WI
N5700	23	400S	230E	4303716276	A W RICE 3 (ANETH C-223)	1	A	WI
N5700	24	400S	230E	4303716270	FEDERAL A-1 (ANETH A-124)	1	A	WI
N5700	24	400S	230E	4303716275	FEDERAL 1 (ANETH C-124)	1	A	WI
N5700	07	400S	240E	4303715412	W ISMY FED 3 (ANETH E307)	1	A	WI
N5700	07	400S	240E	4303715415	W ISMAY FED 2 (ANETH F-407)	1	A	WI
N5700	07	400S	240E	4303716100	NAVAJO FED 6-1 (ANETH G-307)	1	A	WI
N5700	07	400S	240E	4303716118	NAVAJO FED 7-1 (ANETH H-207)	1	I	WI
N5700	07	400S	240E	4303716283	GULF-AZTEC FED 7 (ANETH E-207)	1	A	WI
N5700	07	400S	240E	4303716322	NAVAJO TRIBE FED 5-1 (ANETH H-407)	2	A	WI

Chevron U.S.A. Inc.  
 Permian Business Unit  
 Aneth Operations  
 San Juan County, Utah

Name / Operatorship Change  
 Texaco Exploration and Production Inc.  
 to  
 Chevron U.S.A. Inc.  
 Injection Wells

Account Number	Section	Township	Range	API Number	Well Name	Lease Type	Well Status Main	Well Type Main
N5700	07	400S	240E	4303730175	ANETH U E407	1	A	WI
N5700	08	400S	240E	4303716060	NAVAJO TRIBE E-15 (ANETH E-308)	2	A	WI
N5700	08	400S	240E	4303716076	NAVAJO FED 8-1 (ANETH F-208)	2	A	WI
N5700	08	400S	240E	4303716101	NAVAJO TRIBE L-6 (ANETH G-308)	2	A	WI
N5700	08	400S	240E	4303716119	NAVAJO TRIBE E-16 (ANETH H-208)	2	A	WI
N5700	08	400S	240E	4303716284	NAVAJO FED 9-1 (ANETH E-208)	2	A	WI
N5700	08	400S	240E	4303716298	NAVAJO TRIBE E-13 (ANETH F-408)	2	A	WI
N5700	08	400S	240E	4303716323	NAVAJO TRIBE L-3 (ANETH H-408)	2	A	WI
N5700	09	400S	240E	4303716061	NAVAJO TRIBE E-14 (ANETH E-309)	2	A	WI
N5700	09	400S	240E	4303716082	NAVAJO TRIBE E-4 (ANETH F-409)	2	A	WI
N5700	10	400S	240E	4303716125	NAVAJO TRIBE E-7 (ANETH H-410)	2	I	WI
N5700	11	400S	240E	4303715940	ANETH UNIT E-411	2	A	WI
N5700	11	400S	240E	4303715944	NAVAJO A-10/34-11 (ANETH G-411)	2	A	WI
N5700	11	400S	240E	4303716295	NAVAJO A-12/23-11 (ANETH F-311)	2	A	WI
N5700	13	400S	240E	4303715938	NAV TRIBE A-13 (ANETH E-213)	2	A	WI
N5700	13	400S	240E	4303715941	NAVAJO A-4 (ANETH E-413)	2	A	WI
N5700	14	400S	240E	4303715939	NAVAJO A-6 (ANETH E-214)	2	A	WI
N5700	14	400S	240E	4303715942	ANETH F-314	2	A	WI
N5700	14	400S	240E	4303715943	NAVAJO A-7/32-14 (ANETH G-214)	2	A	WI
N5700	14	400S	240E	4303715945	NAVAJO A-1/34-14 (ANETH G-414)	2	A	WI
N5700	14	400S	240E	4303716310	NAVAJO A-9/41-14 (ANETH H-114)	2	A	WI
N5700	14	400S	240E	4303716421	ANETH UNIT E414	2	A	WI
N5700	14	400S	240E	4303716422	ANETH UNIT F-114	2	A	WI
N5700	14	400S	240E	4303731381	ANETH UNIT H314X	2	I	WI
N5700	15	400S	240E	4303716116	ANETH G-415	2	A	WI
N5700	15	400S	240E	4303716296	NAVAJO TRIBAL E-8 (ANETH F-315)	2	A	WI
N5700	15	400S	240E	4303730213	ANETH E-315	2	A	WI
N5700	15	400S	240E	4303730312	ANETH H-315	2	A	WI
N5700	16	400S	240E	4303715832	STATE THREE 11-16 (ANETH E-116)	3	A	WI
N5700	16	400S	240E	4303716285	ST THREE 21-16 (ANETH F-116)	3	A	WI
N5700	16	400S	240E	4303716297	ST THREE 23-16 (ANETH F-316)	3	A	WI

Chevron U.S.A. Inc.  
 Permian Business Unit  
 Aneth Operations  
 San Juan County, Utah

Name / Operatorship Change  
 Texaco Exploration and Production Inc.  
 to  
 Chevron U.S.A. Inc.  
 Injection Wells

Account Number	Section	Township	Range	API Number	Well Name	Lease Type	Well Status Main	Well Type Main
N5700	16	400S	240E	4303716312	STATE THREE 42-16 (ANETH H-216)	3	A	WI
N5700	16	400S	240E	4303720230	ANETH H-416	3	A	WI
N5700	16	400S	240E	4303730094	ANETH E-316	3	A	WI
N5700	16	400S	240E	4303730107	ANETH G-316	3	A	WI
N5700	16	400S	240E	4303730333	ANETH F-416	3	A	WI
N5700	16	400S	240E	4303730344	ANETH G-116	3	A	WI
N5700	17	400S	240E	4303716049	ANETH UNIT E-117	2	A	WI
N5700	17	400S	240E	4303716062	NAVAJO TRIBAL G-7 (ANETH E317)	2	A	WI
N5700	17	400S	240E	4303716089	NAVAJO TRIBAL G-3 (ANETH G-117)	2	A	WI
N5700	17	400S	240E	4303716103	NAVAJO TRIBAL 1-X-G (ANETH G-317)	2	A	WI
N5700	17	400S	240E	4303716286	NAVAJO TRIBAL G-8 (ANETH F-217)	2	A	WI
N5700	17	400S	240E	4303716299	NAVAJO TRIBAL G-6 (ANETH F-417)	2	A	WI
N5700	17	400S	240E	4303716313	NAV TRIBAL L-4 (ANETH H-217)	2	A	WI
N5700	17	400S	240E	4303716326	NAVAJO TRIBAL L-1 (ANETH H-417)	2	A	WI
N5700	18	400S	240E	4303715083	NAVAJO TRIBAL FED U 3	2	A	WI
N5700	18	400S	240E	4303715413	ANETH U E-118 (W ISMY FED 1)	1	A	WI
N5700	18	400S	240E	4303716063	NAVAJO TRIBAL 4 (ANETH E-318)	1	A	WI
N5700	18	400S	240E	4303716090	NAVAJO TRIBE 2 (ANETH G-118)	2	A	WI
N5700	18	400S	240E	4303716104	NAVAJO TRIBE G-4 (ANETH G-318)	2	A	WI
N5700	18	400S	240E	4303716120	NAVAJO TRIBAL G-5 (ANETH H-218)	2	A	WI
N5700	18	400S	240E	4303716287	NAVAJO FED U 1 (ANETH F-218)	2	A	WI
N5700	18	400S	240E	4303716327	NAVAJO TRIBAL G-2 (ANETH H-418)	2	A	WI
N5700	18	400S	240E	4303730137	ANETH U E218	1	A	WI
N5700	18	400S	240E	4303730155	ANETH U F118	1	A	WI
N5700	19	400S	240E	4303716077	NAVAJO TRIBE D-26 (ANETH F-219)	2	A	WI
N5700	19	400S	240E	4303716091	NAVAJO TRIBE D-16 (ANETH G-119)	2	A	WI
N5700	19	400S	240E	4303716121	NAVAJO TRIBE D-3 (ANETH H-219)	2	A	WI
N5700	19	400S	240E	4303716280	NAVAJO FED U B-1 (ANETH E-119)	2	A	WI
N5700	19	400S	240E	4303716309	NAVAJO TRIBE D-25 (ANETH G-319)	2	A	WI
N5700	19	400S	240E	4303716328	NAVAJO TRIBE D-27 (ANETH H-419)	2	A	WI
N5700	20	400S	240E	4303716050	NAVAJO TRIBE D-10 (ANETH E-120)	2	A	WI



Chevron U.S.A. Inc.  
 Permian Business Unit  
 Aneth Operations  
 San Juan County, Utah

Name / Operatorship Change  
 Texaco Exploration and Production Inc.  
 to  
 Chevron U.S.A. Inc.  
 Injection Wells

Account Number	Section	Township	Range	API Number	Well Name	Lease Type	Well Status Main	Well Type Main
N5700	20	400S	240E	4303716065	NAVAJO TRIBE D-17 (ANETH E-320)	2	A	WI
N5700	20	400S	240E	4303716092	NAVAJO TRIBE L-5 (ANETH G-120)	2	A	WI
N5700	20	400S	240E	4303716105	NAVAJO TRIBE D-12 (ANETH G-320)	2	A	WI
N5700	20	400S	240E	4303716288	NAVAJO TRIBE D-8 (ANETH F-220)	2	A	WI
N5700	20	400S	240E	4303716300	NAVAJO TRIBE D-20 (ANETH F-420)	2	A	WI
N5700	20	400S	240E	4303716314	NAVAJO TRIBE L-2 (ANETH H-220)	2	A	WI
N5700	20	400S	240E	4303716329	NAVAJO TRIBE D-13 (ANETH H-420)	2	A	WI
N5700	21	400S	240E	4303716051	NAVAJO TRIBE D-4 (ANETH E-121)	2	A	WI
N5700	21	400S	240E	4303716066	NAVAJO TRIBE D-14 (ANETH E-321)	2	A	WI
N5700	21	400S	240E	4303716078	NAVAJO TRIBE D-6 (ANETH F-221)	2	A	WI
N5700	21	400S	240E	4303716084	NAVAJO TRIBE D-21 (ANETH F-421)	2	A	WI
N5700	21	400S	240E	4303716122	NAVAJO TRIBE D-7 (ANETH H-221)	2	A	WI
N5700	21	400S	240E	4303716330	NAVAJO TRIBE D-24 (ANETH H-421)	2	A	WI
N5700	21	400S	240E	4303730095	ANETH G-321X	2	A	WI
N5700	21	400S	240E	4303730335	ANETH G-121X	2	A	WI
N5700	22	400S	240E	4303716067	NAVAJO TRIBE D-19 (ANETH E-322)	2	A	WI
N5700	22	400S	240E	4303716085	NAVAJO TRIBE D-23 (ANETH F-422)	2	A	WI
N5700	22	400S	240E	4303716117	NAVAJO TRIBE D-2 (ANETH H-122)	2	A	WI
N5700	22	400S	240E	4303716127	NAVAJO TRIBE D-22 (ANETH H-422)	2	I	WI
N5700	22	400S	240E	4303720231	ANETH G-322X	2	A	WI
N5700	22	400S	240E	4303730215	ANETH E-122	2	A	WI
N5700	22	400S	240E	4303730242	ANETH H-222	2	A	WI
N5700	22	400S	240E	4303730373	ANETH F-222	2	A	WI
N5700	22	400S	240E	4303730425	ANETH G-122	2	A	WI
N5700	23	400S	240E	4303716068	NAVAJO TRIBE C-12 (ANETH E-323)	2	A	WI
N5700	23	400S	240E	4303716079	NAVAJO TRIBE C-7 (ANETH F-223)	2	A	WI
N5700	23	400S	240E	4303716086	NAVAJO TRIBE C-17 (ANETH F-423)	2	A	WI
N5700	23	400S	240E	4303716123	NAVAJO TRIBE C-8 (ANETH H-223)	2	A	WI
N5700	23	400S	240E	4303716128	NAVAJO TRIBE C-3 (ANETH H-423)	2	A	WI
N5700	23	400S	240E	4303716306	NAVAJO TRIBE C-1 (ANETH G-123)	2	A	WI
N5700	23	400S	240E	4303730235	ANETH F-123	2	A	WI

Chevron U.S.A. Inc.  
 Permian Business Unit  
 Aneth Operations  
 San Juan County, Utah

Name / Operatorship Change  
 Texaco Exploration and Production Inc.  
 to  
 Chevron U.S.A. Inc.  
 Injection Wells

Account Number	Section	Township	Range	API Number	Well Name	Lease Type	Well Status Main	Well Type Main
N5700	24	400S	240E	4303716069	NAVAJO TRIBE C-10 (ANETH E-324)	2	A	WI
N5700	24	400S	240E	4303716087	NAVAJO TRIBE C-13 (ANETH F-424)	2	A	WI
N5700	24	400S	240E	4303716111	NAVAJO TRIBE C-15 (ANETH G-324)	2	A	WI
N5700	24	400S	240E	4303716289	NAVAJO TRIBE C-16 (ANETH F-224)	2	A	WI
N5700	24	400S	240E	4303716331	NAVAJO TRIBE C-28 (ANETH H-424)	2	A	WI
N5700	25	400S	240E	4303716070	NAVAJO TRIBE C-21 (ANETH E-325)	2	A	WI
N5700	25	400S	240E	4303716080	NAVAJO TRIBE C-20 (F225)	2	A	WI
N5700	25	400S	240E	4303716095	ANETH UNIT G125	2	A	WI
N5700	25	400S	240E	4303716124	NAVAJO TRIBE C-11 (ANETH H-225)	2	A	WI
N5700	25	400S	240E	4303716129	NAVAJO TRIBE C-24 (ANETH H-425)	2	A	WI
N5700	25	400S	240E	4303716301	NAVAJO TRIBE C-32 (ANETH F-425)	2	A	WI
N5700	26	400S	240E	4303716054	NAVAJO TRIBE C-29 (ANETH E-126)	2	A	WI
N5700	26	400S	240E	4303716071	NAVAJO TRIBE C-30 (ANETH E-326)	2	A	WI
N5700	26	400S	240E	4303716113	NAVAJO TRIBE C-27 (ANETH G-326)	2	A	WI
N5700	26	400S	240E	4303716290	NAVAJO TRIBE C-23 (ANETH F-226)	2	A	WI
N5700	26	400S	240E	4303716302	NAVAJO TRIBE C-4 (ANETH F-426)	2	A	WI
N5700	26	400S	240E	4303716316	NAVAJO TRIBE C-19 (ANETH H-226)	2	A	WI
N5700	26	400S	240E	4303716332	NAVAJO TRIBE C-31 (ANETH H-426)	2	A	WI
N5700	26	400S	240E	4303730372	ANETH G-126X	2	A	WI
N5700	27	400S	240E	4303716223	ANETH 27-B2 (ANETH F-227)	2	I	WI
N5700	27	400S	240E	4303716307	ANETH 27-C-1 (ANETH G-127)	2	A	WI
N5700	27	400S	240E	4303716317	ANETH 27-D2 (ANETH H-227)	2	A	WI
N5700	27	400S	240E	4303716333	ANETH 27-D-4 (ANETH H-427)	2	A	WI
N5700	27	400S	240E	4303716782	ANETH 27-A-1 (ANETH E-127)	2	A	WI
N5700	28	400S	240E	4303716222	ANETH 28-A-1 (ANETH E-128)	2	A	WI
N5700	28	400S	240E	4303716224	ANETH 28-C-1 (ANETH G-128)	2	A	WI
N5700	28	400S	240E	4303716228	ANETH H-228	2	A	WI
N5700	29	400S	240E	4303716055	NAVAJO TRIBE S-2 (ANETH E-129)	2	A	WI
N5700	29	400S	240E	4303716097	NAVAJO TRIBE S-1 (ANETH G-129)	2	A	WI
N5700	29	400S	240E	4303716292	NAVAJO TRIBE S-4 (ANETH F-229)	2	I	WI
N5700	29	400S	240E	4303716318	NAVAJO TRIBE S-3 (ANETH H-229)	2	A	WI

Chevron U.S.A. Inc.  
 Permian Business Unit  
 Aneth Operations  
 San Juan County, Utah

Name / Operatorship Change  
 Texaco Exploration and Production Inc.  
 to  
 Chevron U.S.A. Inc.  
 Injection Wells

Account Number	Section	Township	Range	API Number	Well Name	Lease Type	Well Status Main	Well Type Main
N5700	34	400S	240E	4303716303	ANETH 34-B-4 (ANETH F-434)	2	A	WI
N5700	34	400S	240E	4303716319	ANETH 34-D2 (ANETH H-234)	2	I	WI
N5700	35	400S	240E	4303716293	NAVAJO TRIBE Q-5 (ANETH F-235)	2	A	WI
N5700	35	400S	240E	4303716304	NAVAJO TRIBE Q-8 (ANETH F-435)	2	A	WI
N5700	35	400S	240E	4303716320	NAVAJO TRIBE Q-4 (ANETH H-235)	2	A	WI
N5700	36	400S	240E	4303715485	NAVAJO 4 (ANETH E-136)	2	A	WI
N5700	36	400S	240E	4303715486	NAV TRB 2-A (G136)	2	A	WI
N5700	36	400S	240E	4303715487	NAVAJO 1 (ANETH H-236)	2	A	WI
N5700	36	400S	240E	4303716294	NAVAJO 3 (ANETH F-236)	2	A	WI
N5700	19	400S	250E	4303716140	ANETH UNIT L-419	2	A	WI
N5700	29	400S	250E	4303716131	NAVAJO TRIBE F-8 (ANETH J-129)	2	A	WI
N5700	30	400S	250E	4303716132	NAVAJO TRIBE F-9 (ANETH J-130)	2	A	WI
N5700	30	400S	250E	4303716134	NAVAJO TRIBE F-5 (ANETH J-330)	2	A	WI
N5700	30	400S	250E	4303716135	NAVAJO TRIBE F-2 (ANETH K-230)	2	A	WI
N5700	30	400S	250E	4303716137	NAVAJO TRIBE F-7 (ANETH K-430)	2	A	WI
N5700	30	400S	250E	4303716139	NAVAJO TRIBE F-6 (ANETH L-330)	2	A	WI
N5700	30	400S	250E	4303716141	NAVAJO TRIBE F-10 (ANETH M-230)	2	A	WI
N5700	30	400S	250E	4303716337	NAVAJO TRIBE F-11 (ANETH M-430)	2	A	WI
N5700	31	400S	250E	4303715946	NAVAJO TRIBE C11-31 (J131)	2	A	WI
N5700	31	400S	250E	4303716335	NAVAJO TRIBE C-22-31 (ANETH K-231)	2	A	WI

**TRANSFER OF AUTHORITY TO INJECT**

Well Name and Number <u>Orangeville &amp; Huntington, Emery County, Utah (See Attached Well List)</u>	API Number
Location of Well Footage : <u>See attached well locations</u> County : <u>Emery</u>	Field or Unit Name <u>See Attached Well List</u>
QQ, Section, Township, Range: State : <u>UTAH</u>	Lease Designation and Number <u>See Attached Well List</u>

EFFECTIVE DATE OF TRANSFER: 5/1/2002

**CURRENT OPERATOR**

Company: Texaco Exploration and Production Inc  
Address: 3300 North Butler, Suite 100  
city Farmington state NM zip 87401  
Phone: (505) 325-4397  
Comments:

Name: Allen S. Robinson  
Signature:   
Title: Attorney-In-Fact  
Date: April 30, 2002

**NEW OPERATOR**

Company: Chevron U.S.A. Inc.  
Address: P.O. Box 36366  
city Houston state TX zip 79702  
Phone: (915) 687-2000  
Comments:

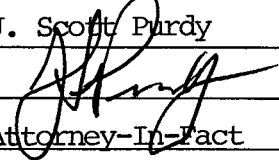
Name: J. Scott Purdy  
Signature:   
Title: Attorney-In-Fact  
Date: May 1, 2002

(This space for State use only)

Transfer approved by:   
Title: Tech Services Manager

Approval Date: 10/21/02

Comments:

**RECEIVED**

MAY 06 2002

DIVISION OF  
OIL, GAS AND MINING

STATE OF UTAH  
DEPARTMENT OF NATURAL RESOURCES  
DIVISION OF OIL, GAS AND MINING

FORM 9

**SUNDRY NOTICES AND REPORTS ON WELLS**

Do not use this form for proposals to drill new wells, significantly deepen existing wells below current bottom-hole depth, reenter plugged wells, or to drill horizontal laterals. Use APPLICATION FOR PERMIT TO DRILL form for such proposals.

1. TYPE OF WELL OIL WELL <input type="checkbox"/> GAS WELL <input type="checkbox"/> OTHER <u>Operator Name Change</u>		5. LEASE DESIGNATION AND SERIAL NUMBER: <u>See Attached List of Wells</u>
2. NAME OF OPERATOR: <u>Chevron U.S.A. Inc.</u>		6. IF INDIAN, ALLOTTEE OR TRIBE NAME: <u>BLM &amp; State of Utah</u>
3. ADDRESS OF OPERATOR: <u>P.O. Box 36366</u> CITY <u>Houston</u> STATE <u>TX</u> ZIP <u>77236</u>		7. UNIT or CA AGREEMENT NAME: <u>Orangeville &amp; Huntington</u>
4. LOCATION OF WELL FOOTAGES AT SURFACE: <u>See Attached List of Wells</u>		8. WELL NAME and NUMBER: <u>See Attached List of Wells</u>
PHONE NUMBER: <u>(281) 561-3443</u>		9. API NUMBER:
10. FIELD AND POOL, OR WILDCAT:		

FOOTAGES AT SURFACE: See Attached List of Wells

COUNTY: Emery

QTR/QTR, SECTION, TOWNSHIP, RANGE, MERIDIAN:

STATE:

UTAH

11. CHECK APPROPRIATE BOXES TO INDICATE NATURE OF NOTICE, REPORT, OR OTHER DATA

TYPE OF SUBMISSION	TYPE OF ACTION		
<input checked="" type="checkbox"/> NOTICE OF INTENT (Submit in Duplicate) Approximate date work will start: _____	<input type="checkbox"/> ACIDIZE	<input type="checkbox"/> DEEPEN	<input type="checkbox"/> REPERFORATE CURRENT FORMATION
	<input type="checkbox"/> ALTER CASING	<input type="checkbox"/> FRACTURE TREAT	<input type="checkbox"/> SIDETRACK TO REPAIR WELL
	<input type="checkbox"/> CASING REPAIR	<input type="checkbox"/> NEW CONSTRUCTION	<input type="checkbox"/> TEMPORARILY ABANDON
	<input type="checkbox"/> CHANGE TO PREVIOUS PLANS	<input checked="" type="checkbox"/> OPERATOR CHANGE	<input type="checkbox"/> TUBING REPAIR
	<input type="checkbox"/> CHANGE TUBING	<input type="checkbox"/> PLUG AND ABANDON	<input type="checkbox"/> VENT OR FLARE
<input checked="" type="checkbox"/> SUBSEQUENT REPORT (Submit Original Form Only) Date of work completion: _____	<input type="checkbox"/> CHANGE WELL NAME	<input type="checkbox"/> PLUG BACK	<input type="checkbox"/> WATER DISPOSAL
	<input type="checkbox"/> CHANGE WELL STATUS	<input type="checkbox"/> PRODUCTION (START/RESUME)	<input type="checkbox"/> WATER SHUT-OFF
	<input type="checkbox"/> COMMINGLE PRODUCING FORMATIONS	<input type="checkbox"/> RECLAMATION OF WELL SITE	<input type="checkbox"/> OTHER: <u>Operator Name Change (Merger)</u>
	<input type="checkbox"/> CONVERT WELL TYPE	<input type="checkbox"/> RECOMPLETE - DIFFERENT FORMATION	

12. DESCRIBE PROPOSED OR COMPLETED OPERATIONS. Clearly show all pertinent details including dates, depths, volumes, etc.

Effective May 1, 2002, Chevron U.S.A. Inc. is the new operator of the attached list of subject wells and leases that were previously operated by Texaco Exploration and Production Inc. The subject wells are located North of Orangeville and North of Huntington, Emery County, Utah. These Wells will be protected by the following surety bonds:

STATE OF UTAH Bond #: 103521627-0018 in the amount of \$80,000. (This bond will replace United Pacific Insurance Company bond number U89-75-80-0059. We respectfully request this bond be released and returned.)

BLM Nationwide Bond#: U89-75-81-0034 in the amount of \$300,000.

Key Contacts:

Ron Wirth - Operations Supervisor - 435 748-5395 x1  
Texaco Exploration & Production Inc.

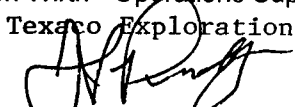

J. S. Purdy, Attorney-In-Fact

**RECEIVED**

MAY 06 2002

DIVISION OF  
OIL, GAS AND MINING

NAME (PLEASE PRINT) Allen S. Robinson

TITLE Attorney-In-Fact

SIGNATURE 

DATE April 30, 2002

(This space for State use only)



# THE NAVAJO NATION

MINERALS DEPARTMENT  
Post Office Box 1910  
Window Rock, Arizona 86515  
Phone: (928) 871-6587 • Fax: (928) 871-7095

KELSEY A. BEGAYE  
PRESIDENT

TAYLOR MCKENZIE, M.D.  
VICE PRESIDENT

October 11, 2002

Mr. Don Sellars  
Regulatory Specialist  
ChevronTexaco  
11111 S. Wilcrest  
Houston, Texas 77099

Subject: Navajo Nation Assignment of Oil & Gas Lease

Dear Mr. Sellars:

Attached are fourteen (14) approved Navajo Nation Assignment of Oil and Gas Lease applications for assignment of interest from Texaco Exploration & Production, Inc. to Chevron U.S.A., Inc. (Chevron) for the following leases:

- |                     |                     |                      |
|---------------------|---------------------|----------------------|
| 1) I-149-IND-8834   | 6) I-149-IND-8839   | 11) 14-20-603-4035   |
| 2) I-149-IND-8835   | 7) 14-20-603-2057   | 12) 14-20-603-4037   |
| 3) I-149-IND-8836   | 8) 14-20-603-2059   | 13) 14-20-603-5043-A |
| 4) I-149-IND-8838   | 9) 14-20-603-4030-A | 14) 14-20-603-5446   |
| 5) I-149-IND-8839-A | 10) 14-20-603-4032  |                      |

If you have any questions, please call me or Mr. Brad Nesemeier at (928) 871-6587.

Sincerely,

Handwritten signature of Akhtar Zaman in cursive.

Akhtar Zaman, Director  
Minerals Department

Attachments  
AZ/GLB/cab

**OPERATOR CHANGE WORKSHEET**

1. GLH
2. CDW
3. FILE

Change of Operator (Well Sold)

Designation of Agent

Operator Name Change

**X** Merger

The operator of the well(s) listed below has changed, effective: **05-01-2002**

<b>FROM:</b> (Old Operator):	<b>TO:</b> ( New Operator):
TEXACO EXPLORATION & PRODUCTION INC	CHEVRON USA INC
Address: 3300 NORTH BUTLER, STE 100	Address: P O BOX 36366
FARMINGTON, NM 87401	HOUSTON, TX 79702
Phone: 1-(505)-325-4397	Phone: 1-(915)-687-2000
Account No. N5700	Account No. N0210

**CA No.**                      **Unit:**    **ANETH**

**WELL(S)**

NAME	SEC TWN RNG	API NO	ENTITY NO	LEASE TYPE	WELL TYPE	WELL STATUS
STATE THREE 11-16 (ANETH E-116)	16-40S-24E	43-037-15832	99990	STATE	WIW	A
STATE THREE 21-16 (ANETH F-116)	16-40S-24E	43-037-16285	99990	STATE	WIW	A
STATE THREE 23-16 (ANETH F-316)	16-40S-24E	43-037-16297	99990	STATE	WIW	A
STATE THREE 42-16 (ANETH H-216)	16-40S-24E	43-037-16312	99990	STATE	WIW	A
ANETH H-416	16-40S-24E	43-037-20230	99990	STATE	WIW	A
ANETH E-316	16-40S-24E	43-037-30094	99990	STATE	WIW	A
ANETH G-316	16-40S-24E	43-037-30107	99990	STATE	WIW	A
ANETH G-116	16-40S-24E	43-037-30344	99990	STATE	WIW	A
ANETH F-416	16-40S-24E	43-037-30333	99990	STATE	WIW	A

**OPERATOR CHANGES DOCUMENTATION**

Enter date after each listed item is completed

1. (R649-2-10) Sundry or legal documentation was received from the **FORMER** operator on: 05/06/2002
2. (R649-2-10) Sundry or legal documentation was received from the **NEW** operator on: 04/12/2002
3. The new company has been checked through the **Department of Commerce, Division of Corporations Database** on: 10/16/2002
4. Is the new operator registered in the State of Utah: YES Business Number: 564408-0143

5. If **NO**, the operator was contacted contacted on:           N/A          

6. (R649-9-2)Waste Management Plan has been received on:           IN PLACE          

---

7. **Federal and Indian Lease Wells:** The BLM and or the BIA has approved the merger, name change, or operator change for all wells listed on Federal or Indian leases on:           10/11/2002          

---

8. **Federal and Indian Units:**  
The BLM or BIA has approved the successor of unit operator for wells listed on:           10/11/2002          

---

9. **Federal and Indian Communization Agreements ("CA"):**  
The BLM or BIA has approved the operator for all wells listed within a CA on:           N/A          

---

10. **Underground Injection Control ("UIC")** The Division has approved UIC Form 5, **Transfer of Authority to Inject**, for the enhanced/secondary recovery unit/project for the water disposal well(s) listed on:           10/21/2002          

---

**DATA ENTRY:**

1. Changes entered in the **Oil and Gas Database** on:           10/23/2002          

2. Changes have been entered on the **Monthly Operator Change Spread Sheet** on:           10/23/2002          

3. Bond information entered in RBDMS on:           N/A          

4. Fee wells attached to bond in RBDMS on:           N/A          

---

**STATE WELL(S) BOND VERIFICATION:**

1. State well(s) covered by Bond Number:           6049663          

---

**FEDERAL WELL(S) BOND VERIFICATION:**

1. Federal well(s) covered by Bond Number:           N/A          

---

**INDIAN WELL(S) BOND VERIFICATION:**

1. Indian well(s) covered by Bond Number:           N/A          

---

**FEE WELL(S) BOND VERIFICATION:**

1. (R649-3-1) The **NEW** operator of any fee well(s) listed covered by Bond Number           N/A          

---

2. The **FORMER** operator has requested a release of liability from their bond on:           N/A            
The Division sent response by letter on:           N/A          

---

**LEASE INTEREST OWNER NOTIFICATION:**

3. (R649-2-10) The **FORMER** operator of the fee wells has been contacted and informed by a letter from the Division of their responsibility to notify all interest owners of this change on:           N/A          

---

**COMMENTS: Chevron USA Inc merged with Texaco Exploration & Production Inc to form ChevronTexaco Inc although all the Utah operations will be operated by Chevron USA Inc.**

---

---

---

---



STATE OF UTAH  
DEPARTMENT OF NATURAL RESOURCES  
DIVISION OF OIL, GAS AND MINING

FORM 9

**SUNDRY NOTICES AND REPORTS ON WELLS**

Do not use this form for proposals to drill new wells, significantly deepen existing wells below current bottom-hole depth, reenter plugged wells, or to drill horizontal laterals. Use APPLICATION FOR PERMIT TO DRILL form for such proposals.

1. TYPE OF WELL OIL WELL <input checked="" type="checkbox"/> GAS WELL <input type="checkbox"/> OTHER <u>Injection wells</u>		5. LEASE DESIGNATION AND SERIAL NUMBER: <b>See Attachment</b>
2. NAME OF OPERATOR: <b>Resolute Natural Resources Company</b> <u>N2700</u>		6. IF INDIAN, ALLOTTEE OR TRIBE NAME: <b>Navajo</b>
3. ADDRESS OF OPERATOR: <b>1675 Broadway, Suite 1950</b> CITY <b>Denver</b> STATE <b>CO</b> ZIP <b>80202</b>		7. UNIT or CA AGREEMENT NAME: <b>Aneth Unit</b>
4. LOCATION OF WELL FOOTAGES AT SURFACE: <b>See Attachment</b>		8. WELL NAME and NUMBER: <b>See Attachment</b>
PHONE NUMBER: <b>(303) 534-4600</b>		9. API NUMBER: <b>See Attach</b>
QTR/QTR, SECTION, TOWNSHIP, RANGE, MERIDIAN:		10. FIELD AND POOL, OR WILDCAT: <b>Desert Creek</b>
COUNTY: <b>San Juan</b>		STATE: <b>UTAH</b>

11. CHECK APPROPRIATE BOXES TO INDICATE NATURE OF NOTICE, REPORT, OR OTHER DATA

TYPE OF SUBMISSION	TYPE OF ACTION		
<input type="checkbox"/> NOTICE OF INTENT (Submit in Duplicate) Approximate date work will start: _____	<input type="checkbox"/> ACIDIZE	<input type="checkbox"/> DEEPEN	<input type="checkbox"/> REPERFORATE CURRENT FORMATION
	<input type="checkbox"/> ALTER CASING	<input type="checkbox"/> FRACTURE TREAT	<input type="checkbox"/> SIDETRACK TO REPAIR WELL
	<input type="checkbox"/> CASING REPAIR	<input type="checkbox"/> NEW CONSTRUCTION	<input type="checkbox"/> TEMPORARILY ABANDON
	<input type="checkbox"/> CHANGE TO PREVIOUS PLANS	<input type="checkbox"/> OPERATOR CHANGE	<input type="checkbox"/> TUBING REPAIR
	<input type="checkbox"/> CHANGE TUBING	<input type="checkbox"/> PLUG AND ABANDON	<input type="checkbox"/> VENT OR FLARE
<input checked="" type="checkbox"/> SUBSEQUENT REPORT (Submit Original Form Only) Date of work completion: _____	<input type="checkbox"/> CHANGE WELL NAME	<input type="checkbox"/> PLUG BACK	<input type="checkbox"/> WATER DISPOSAL
	<input type="checkbox"/> CHANGE WELL STATUS	<input type="checkbox"/> PRODUCTION (START/RESUME)	<input type="checkbox"/> WATER SHUT-OFF
	<input type="checkbox"/> COMMINGLE PRODUCING FORMATIONS	<input type="checkbox"/> RECLAMATION OF WELL SITE	<input checked="" type="checkbox"/> OTHER: <u>Change of Operator</u>
	<input type="checkbox"/> CONVERT WELL TYPE	<input type="checkbox"/> RECOMPLETE - DIFFERENT FORMATION	

12. DESCRIBE PROPOSED OR COMPLETED OPERATIONS. Clearly show all pertinent details including dates, depths, volumes, etc.

As of December 1, 2004, Chevron U.S.A. Inc. resigned as Operator of the Aneth Unit. The successor operator is Resolute Natural Resources Company.

NAME (PLEASE PRINT) <u>Janet Pasque</u>	TITLE <u>Vice President</u>
SIGNATURE <u>Janet Pasque</u>	DATE <u>11/30/04</u>

(This space for state use only)

**APPROVED** 12/29/2004  
*ER*  
Division of Oil, Gas and Mining  
Earlene Russell, Engineering Technician

STATE OF UTAH  
DEPARTMENT OF NATURAL RESOURCES  
DIVISION OF OIL, GAS AND MINING

FORM 9

**SUNDRY NOTICES AND REPORTS ON WELLS**

Do not use this form for proposals to drill new wells, significantly deepen existing wells below current bottom-hole depth, reenter plugged wells, or to drill horizontal laterals. Use APPLICATION FOR PERMIT TO DRILL form for such proposals.

1. TYPE OF WELL OIL WELL <input type="checkbox"/> GAS WELL <input type="checkbox"/> OTHER <u>See attached exhibit.</u>		5. LEASE DESIGNATION AND SERIAL NUMBER: <u>See attached exhibit.</u>
2. NAME OF OPERATOR: <u>Resolute Natural Resources Company</u>		6. IF INDIAN, ALLOTTEE OR TRIBE NAME: <u>Navajo</u>
3. ADDRESS OF OPERATOR: <u>1675 Broadway, Suite 1950</u> CITY <u>Denver</u> STATE <u>CO</u> ZIP <u>80202</u>		7. UNIT or CA AGREEMENT NAME: <u>Aneth Unit</u>
PHONE NUMBER: <u>(303) 534-4600</u>		8. WELL NAME and NUMBER: <u>See attached exhibit.</u>
4. LOCATION OF WELL FOOTAGES AT SURFACE: _____		9. API NUMBER: <u>See attached exhibit.</u>
COUNTY: <u>San Juan</u>		10. FIELD AND POOL, OR WILDCAT: <u>Aneth</u>
QTR/QTR, SECTION, TOWNSHIP, RANGE, MERIDIAN: _____		STATE: <u>UTAH</u>

11. CHECK APPROPRIATE BOXES TO INDICATE NATURE OF NOTICE, REPORT, OR OTHER DATA

TYPE OF SUBMISSION	TYPE OF ACTION		
<input type="checkbox"/> NOTICE OF INTENT (Submit in Duplicate) Approximate date work will start: _____	<input type="checkbox"/> ACIDIZE	<input type="checkbox"/> DEEPEN	<input type="checkbox"/> REPERFORATE CURRENT FORMATION
	<input type="checkbox"/> ALTER CASING	<input type="checkbox"/> FRACTURE TREAT	<input type="checkbox"/> SIDETRACK TO REPAIR WELL
	<input type="checkbox"/> CASING REPAIR	<input type="checkbox"/> NEW CONSTRUCTION	<input type="checkbox"/> TEMPORARILY ABANDON
	<input type="checkbox"/> CHANGE TO PREVIOUS PLANS	<input type="checkbox"/> OPERATOR CHANGE	<input type="checkbox"/> TUBING REPAIR
	<input type="checkbox"/> CHANGE TUBING	<input type="checkbox"/> PLUG AND ABANDON	<input type="checkbox"/> VENT OR FLARE
<input checked="" type="checkbox"/> SUBSEQUENT REPORT (Submit Original Form Only) Date of work completion: _____	<input type="checkbox"/> CHANGE WELL NAME	<input type="checkbox"/> PLUG BACK	<input type="checkbox"/> WATER DISPOSAL
	<input type="checkbox"/> CHANGE WELL STATUS	<input type="checkbox"/> PRODUCTION (START/RESUME)	<input type="checkbox"/> WATER SHUT-OFF
	<input type="checkbox"/> COMMINGLE PRODUCING FORMATIONS	<input type="checkbox"/> RECLAMATION OF WELL SITE	<input checked="" type="checkbox"/> OTHER: <u>Change of operator</u>
	<input type="checkbox"/> CONVERT WELL TYPE	<input type="checkbox"/> RECOMPLETE - DIFFERENT FORMATION	

12. DESCRIBE PROPOSED OR COMPLETED OPERATIONS. Clearly show all pertinent details including dates, depths, volumes, etc.

As of December 1, 2004, Chevron U.S.A. Inc. resigned as operator of the Aneth Unit. Resolute Natural Resources Company has been elected the successor operator.

RECEIVED  
DEC 22 2004  
DIV. OF OIL, GAS & MINING

NAME (PLEASE PRINT) <u>Chevron U.S.A. Inc.</u> <u>N0210</u>	TITLE <u>A. E. Wacker, Attorney-in-Fact</u>
SIGNATURE <u>R. E. Wacker</u>	DATE <u>12/20/2004</u>

(This space for State use only)

APPROVED 12/29/2004  
*ER*  
Division of Oil, Gas and Mining  
Earlene Russell, Engineering Technician

**TRANSFER OF AUTHORITY TO INJECT**

Well Name and Number See attached exhibit.		API Number See attached exhibit.
Location of Well		Field or Unit Name Aneth Unit
Footage: [REDACTED]	County: San Juan	Lease Designation and Number See attached exhibit.
QQ, Section, Township, Range: [REDACTED]	State: UTAH	

EFFECTIVE DATE OF TRANSFER: 12/1/2004

**CURRENT OPERATOR** N0210

Company: <u>Chevron U.S.A. Inc.</u>	Name: <u>A. E. Wacker</u>
Address: <u>1111 Bagby St.</u>	Signature: <u>A. E. Wacker</u>
<u>city Houston state TX zip 77002</u>	Title: <u>Attorney-in-Fact</u>
Phone: <u>(713) 752-6000</u>	Date: <u>12/20/2004</u>
Comments:	

RECEIVED  
DEC 22 2004

**NEW OPERATOR** N2700 DIV. OF OIL, GAS & MINING

Company: <u>Resolute Natural Resources Company</u>	Name: <u>Janet Pappas xt</u>
Address: <u>1675 Broadway, Suite 1950</u>	Signature: <u>Janet Pappas</u>
<u>city Denver state CO zip 80202</u>	Title: <u>Vice President</u>
Phone: <u>(303) 534-4600 XT</u>	Date: <u>12/21/04</u>
Comments:	

(This space for State use only)

Transfer approved by: David J. [Signature] Approval Date: 12-29-04  
Title: VIC Geologist

Comments: *Transfer of Authority to Inject into the Aneth C214 and Aneth B14 contingent on this office receiving a corrective action plan for each well. Both well Aneth 214 failed 5 year test on 10/13/2004 operator would not conduct scheduled 5 year test on Aneth B14 (considered a failure).*

NUM	API NUM	Q1	Q2	SEC	TWSP	RNG	LEGAL	Lease	Status 12/1/04	NNEPA Well List	USEPA Well List	UIC Program
H222	4303730242	SE	NW	22	40S	24E		I-149-IND-8836	Active	H222	H222	Navajo Nation
F418	4303715083	SE	SW	18	T40S	R24E	650' FSL/1825' FWL	I-149-IND-8835	Active	F418	F418	Navajo Nation
E307	4303715412	NW	SW	7	T40S	R24E	1980' FSL/660' FWL	SL-067807	Active	E307	E307	Navajo Nation
E118	4303715413	NW	NW	18	T40S	R24E	660' FNL/660' FWL	SL-067807	Active	E118	E118	Navajo Nation
F407	4303715415	SE	SW	7	T40S	R24E	660' FSL/1980' FWL	SL-067807	Active	F407	F407	Navajo Nation
E136	4303715485	NW	NW	36	T40S	R24E	660' FNL/660' FWL	14-20-603-5444	Active	E136	E136	Navajo Nation
G136	4303715486	NW	NE	36	T40S	R24E	785' FNL/2040' FEL	14-20-603-5443	Active	G136	G136	Navajo Nation
H236	4303715487	SE	NE	36	T40S	R24E	1980' FNL/660' FEL	14-20-603-5443	P/A			Navajo Nation
B213	4303715825	SE	NW	13	T40S	R23E	3300' FSL/3300' FEL	SL-070968-A	Active			State of Utah
C113	4303715827	NW	NE	13	T40S	R23E	4602' FSL/1993' FEL	SL-070968-A	Active			State of Utah
C313	4303715828	NW	SE	13	T40S	R23E	1949' FSL/1991' FEL	SL-070968-A	Active			State of Utah
D213	4303715830	SE	NE	13	T40S	R23E	3263' FSL/660' FEL	SL-070968-A	Active			State of Utah
E116	4303715832	NW	NW	16	T40S	R24E	601' FNL/550' FWL	ML-3156	Active	E116	E116	Navajo Nation
E213	4303715938	SW	NW	13	T40S	R24E	2140' FNL/740' FWL	I-IND-149-8837	Active	E213	E213	Navajo Nation
E214	4303715939	SW	NW	14	T40S	R24E	1940' FNL/650' FWL	I-149-IND-8837	Active	E214	E214	Navajo Nation
E411	4303715940	SW	SW	11	T40S	R24E	500' FSL/820' FWL	I-149-IND-8837	Active	E411	E411	Navajo Nation
E413	4303715941	SW	SW	13	T40S	R24E	660' FSL/660' FWL	IND-149-8837	Active	E413	E413	Navajo Nation
F314	4303715942	NE	SW	14	T40S	R24E	1980' FSL/1980'FWL	I-149-IND-8837	Active	F314	F314	Navajo Nation
G214	4303715943	SW	NE	14	T40S	R24E	2140' FNL/2010' FEL	I-149-IND-8839	P/A			Navajo Nation
G411	4303715944	SW	SE	11	T40S	R24E	680' FSL/1950' FEL	I-149-IND-8837	Active	G411	G411	Navajo Nation
G414	4303715945	SW	SE	14	T40S	R24E	660' FSL/1980' FEL	I-149-IND-8837	Active	G414	G414	Navajo Nation
J131	4303715946	NW	NW	31	T40S	R25E	660' FNL/638' FWL	14-20-603-372	Active	J131	J131	Navajo Nation
B114	4303716032	NE	NW	14	T40S	R23E	660' FNL/1980' FWL	SL-070968	Shut-In			State of Utah
C214	4303716033	SW	NE	14	T40S	R23E	1890' FNL/1930' FEL	SL-070968	Shut-In			State of Utah
C411	4303716034	SW	SE	11	T40S	R23E	600' FSL/2010' FEL	SL-070968-B	P/A			State of Utah
C414	4303716035	SW	SE	14	T40S	R23E	760' FSL/2000' FEL	SL-070968	Active			State of Utah
D314	4303716038	NE	SE	14	T40S	R23E	1980' FSL/660' FEL	SL-070968	Active			State of Utah
E117	4303716049	NW	NW	17	T40S	R24E	520' FNL/645' FWL	I-149-IND-8835	Active	E117	E117	Navajo Nation
E120	4303716050	NW	NW	20	T40S	R24E	660' FNL/660' FWL	I-149-IND-8836	Active	E120	E120	Navajo Nation
E121	4303716051	NW	NW	21	T40S	R24E	660' FNL/760' FWL	I-149-IND-8836	Active	E121	E121	Navajo Nation
E126	4303716054	NW	NW	26	T40S	R24E	760' FNL/660' FWL	I-149-IND-8838	Active	E126	E126	Navajo Nation
E129	4303716055	NW	NW	29	T40S	R24E	660' FNL/660' FWL	14-20-603-4030	Active	E129	E129	Navajo Nation
E308	4303716060	NW	SW	8	T40S	R24E	1820' FSL/645' FWL	I-149-IND-8833	Active	E308	E308	Navajo Nation
E309	4303716061	NW	SW	9	T40S	R24E	1900' FSL/500' FWL	I-149-IND-8834	P/A			Navajo Nation
E317	4303716062	NW	SW	17	40S	24E	1980' FSL/660' FWL	I-149-IND-8835	Active	E317	E317	Navajo Nation
E318	4303716063	NW	SW	18	T40S	R24E	1980' FSL/660' FWL	SL-067807	Active	E318	E318	Navajo Nation
E319	4303716064	NW	SW	19	T40S	R24E	2040' FSL/680' FWL	I-149-IND-8836	P/A			Navajo Nation
E320	4303716065	NW	SW	20	T40S	R24E	2140' FSL/820' FWL	I-149-IND-8836	Active	E320	E320	Navajo Nation
E321	4303716066	NW	SW	21	T40S	R24E	2140' FSL/720' FWL	I-149-IND-8836	Active	E321	E321	Navajo Nation
E322	4303716067	NW	SW	22	T40S	R24E	1980' FSL/660' FWL	I-149-IND-8836	Active	E322	E322	Navajo Nation
E323	4303716068	NW	SW	23	T40S	R24E	1980' FSL/510' FWL	I-149-IND-8838	Active	E323	E323	Navajo Nation
E324	4303716069	NW	SW	24	T40S	R24E	1980' FSL/660'FWL	I-149-IND-8838	Active	E324	E324	Navajo Nation
E325	4303716070	NW	SW	25	T40S	R24E	1980' FSL/660' FWL	I-149-IND-8838	Active	E325	E325	Navajo Nation
E326	4303716071	NW	SW	26	T40S	R24E	1980' FSL/660' FWL	I-149-IND-8838	Active	E326	E326	Navajo Nation
F115	4303716074	NE	NW	15	T40S	R24E	690' FNL/2140' FWL	I-149-IND-8834	Active	F115	F115	Navajo Nation

F208	4303716076	SE	NW	8	T40S	R24E	2140' FNL/2050' FWL	I-149-IND-8833	Active	F208	F208	Navajo Nation
F219	4303716077	SE	NW	19	T40S	R24E	1820' FNL/2140' FWL	I-149-IND-8836	Active	F219	F219	Navajo Nation
F221	4303716078	SE	NW	21	T40S	R24E	1980' FNL/1980' FWL	I-149-IND-8836	Active	F221	F221	Navajo Nation
F223	4303716079	SE	NW	23	T40S	R24E	1980' FNL/1820' FWL	I-149-IND-8838	Active	F223	F223	Navajo Nation
F225	4303716080	SE	NW	25	T40S	R24E	2040' FNL/2080' FWL	I-149-IND-8838	Active	F225	F225	Navajo Nation
F409	4303716082	SE	SW	9	T40S	R24E	660' FSL/1980' FWL	I-149-IND-8834	Active	F409	F409	Navajo Nation
F421	4303716084	SE	SW	21	T40S	R24E	585' FSL/1990' FWL	I-149-IND-8836	Active	F421	F421	Navajo Nation
F422	4303716085	SE	SW	22	T40S	R24E	660' FSL/1980' FWL	I-149-IND-8836	Active	F422	F422	Navajo Nation
F423	4303716086	SE	SW	23	T40S	R24E	770' FSL/1955' FWL	I-149-IND-8838	Active	F423	F423	Navajo Nation
F424	4303716087	SE	SW	24	T40S	R24E	660' FSL/2100' FWL	I-149-IND-8838	Active	F424	F424	Navajo Nation
G117	4303716089	NW	NE	17	T40S	R24E	660' FNL/1980' FEL	I-149-IND-8835	Active	G117	G117	Navajo Nation
G118	4303716090	NW	NE	18	T40S	R24E	800' FNL/1910' FEL	I-149-IND-8835	Active	G118	G118	Navajo Nation
G119	4303716091	NW	NE	19	T40S	R24E	660' FNL/2140' FEL	I-149-IND-8836	Active	G119	G119	Navajo Nation
G120	4303716092	NW	NE	20	T40S	R24E	660' FNL/1980' FEL	I-149-IND-8833	Active	G120	G120	Navajo Nation
G125	4303716095	NW	NE	25	T40S	R24E	660' FNL/2140' FEL	I-149-IND-8838	Active	G125	G125	Navajo Nation
G129	4303716097	NW	NE	29	T40S	R24E	580' FNL/1905' FEL	14-20-603-4030	Active	G129	G129	Navajo Nation
G307	4303716100	NW	SE	7	T40S	R24E	1900' FSL/1995' FEL	SL-067807	Active	G307	G307	Navajo Nation
G308	4303716101	NW	SE	8	T40S	R24E	1975' FSL/1830' FEL	I-149-IND-8834	Active	G308	G308	Navajo Nation
G317	4303716103	NW	SE	17	T40S	R24E	1778' FSL/1900' FEL	I-149-IND-8835	Active	G317	G317	Navajo Nation
G318	4303716104	NW	SE	18	T40S	R24E	2125' FSL/1980' FEL	I-149-IND-8835	Active	G318	G318	Navajo Nation
G320	4303716105	NW	SE	20	T40S	R24E	1980' FSL/1980' FEL	I-149-IND-8836	Active	G320	G320	Navajo Nation
G324	4303716111	NW	SE	24	T40S	R24E	1980' FSL/1980' FEL	I-149-IND-8838	Active	G324	G324	Navajo Nation
G326	4303716113	NW	SE	26	T40S	R24E	1980' FSL/1980' FEL	I-149-IND-8838	Active	G326	G326	Navajo Nation
G415	4303716116	SW	SE	15	T40S	R24E	820' FSL/2400' FEL	I-149-IND-8834	Active	G415	G415	Navajo Nation
H122	4303716117	NE	NE	22	T40S	R24E	660' FNL/660' FEL	I-149-IND-8836	Active	H122	H122	Navajo Nation
H207	4303716118	SE	NE	7	T40S	R24E	1820' FNL/820' FEL	SL-067807	T/A			State of Utah
H208	4303716119	SE	NE	8	T40S	R24E	2140' FNL/660' FEL	I-149-IND-8833	Active	H208	H208	Navajo Nation
H218	4303716120	SE	NE	18	T40S	R24E	1980' FNL/660' FEL	I-149-IND-8835	Active	H218	H218	Navajo Nation
H219	4303716121	SE	NE	19	T40S	R24E	1945' FNL/607' FEL	I-149-IND-8836	Active	H219	H219	Navajo Nation
H221	4303716122	SE	NE	21	T40S	R24E	1980' FNL/660' FEL	I-149-IND-8836	Active	H221	H221	Navajo Nation
H223	4303716123	SE	NE	23	T40S	R24E	1820' FNL/730' FEL	I-149-IND-8838	Active	H223	H223	Navajo Nation
H225	4303716124	SE	NE	25	T40S	R24E	1980' FNL/660' FEL	I-149-IND-8838	Active	H225	H225	Navajo Nation
H410	4303716125	SE	SE	10	T40S	R24E	625' FSL/545' FEL	I-149-IND-8834	P/A			Navajo Nation
H422	4303716127	SE	SE	22	T40S	R24E	^660' FSL/660' FEL	I-149-IND-8836	P/A			Navajo Nation
H423	4303716128	SE	SE	23	T40S	R24E	820' FSL/450' FEL	I-149-IND-8838	Active	H423	H423	Navajo Nation
H425	4303716129	SE	SE	25	T40S	R24E	660' FSL/660' FEL	I-149-IND-8838	Active	H425	H425	Navajo Nation
J129	4303716131	NW	NW	29	T40S	R25E	620' FNL/615' FWL	I-149-IND-8839	P/A			Navajo Nation
J130	4303716132	NW	NW	30	T40S	R25E	720' FNL/590' FEL	I-149-IND-8839	Shut-In	J130	J130	Navajo Nation
J330	4303716134	NW	SW	30	T40S	R25E	2060' FSL/800' FWL	I-149-IND-8839	Active	J330	J330	Navajo Nation
K230	4303716135	SE	NW	30	T40S	R25E	2075' FSL/2140' FWL	I-149-IND-8839	Shut-In	K230	K230	Navajo Nation
K430	4303716137	SE	SW	30	T40S	R25E	660' FSL/1980' FWL	I-149-IND-8839	Active	K430	K430	Navajo Nation
L330	4303716139	NW	SE	30	T40S	R25E	2120' FSL/1960' FEL	I-149-IND-8839	Active	L330	L330	Navajo Nation
L419	4303716140	SW	SE	19	T40S	R25E	660' FSL/1980' FEL	I-149-IND-8839	Active	L419	L419	Navajo Nation
M230	4303716141	SE	NE	30	T40S	R25E	1930' FNL/660' FEL	I-149-IND-8839	Active	M230	M230	Navajo Nation
E128	4303716222	NW	NW	28	T40S	R24E	660' FNL/660' FWL	14-20-603-2056	Active	E128	E128	Navajo Nation
F227	4303716223	SE	NW	27	T40S	R24E	1980' FNL/1980' FWL	14-20-603-2056	T/A			Navajo Nation
G128	4303716224	NW	NE	28	T40S	R24E	660' FNL/1980' FEL	14-20-603-2056	Shut-In	G128	G128	Navajo Nation

H228	4303716228	SE	NE	28	T40S	R24E	2080' FNL/560' FEL	14-20-603-2056	T/A			Navajo Nation
A124	4303716270	NW	NW	24	T40S	R23E	500' FNL/500' FWL	SL-0701010-C	Active			State of Utah
B123	4303716271	NE	NW	23	T40S	R23E	500' FNL/2140' FWL	SL-0701010	Active			State of Utah
B312	4303716272	NE	SW	12	T40S	R23E	3295' FNL/3348' FEL	SL-070968-A	Active	B312	B312	Navajo Nation
B314	4303716273	NE	SW	14	T40S	R23E	2030' FSL/2030' FWL	SL-070968	Active			State of Utah
C112	4303716274	NW	NE	12	T40S	R23E	658' FNL/1974' FEL	SL-070968-A	P/A			State of Utah
C124	4303716275	NW	NE	24	T40S	R23E	660' FNL/1980' FEL	SL-0701010-C	P/A			State of Utah
C223	4303716276	SW	NE	23	T40S	R23E	1820' FNL/1980' FEL	SL-0701010	P/A			State of Utah
D114	4303716277	NE	NE	14	T40S	R23E	660' FNL/760' FEL	SL-070968	Active			State of Utah
D212	4303716278	SE	NE	12	T40S	R23E	1860' FNL/656' FEL	SL-070968-A	Shut-In	D212	D212	Navajo Nation
D413	4303716279	SE	SE	13	T40S	R23E	660' FSL/661' FEL	SL-070968-A	Active			State of Utah
E119	4303716280	NW	NW	19	T40S	R24E	500' FNL/820' FWL	I-149-IND-8836	Active	E119	E119	Navajo Nation
E207	4303716283	SW	NW	7	T40S	R24E	2030' FNL 750 FWL		T/A	E207	E207	
E208	4303716284	SW	NW	8	T40S	R24E	1930' FNL/500' FWL	I-149-IND-8833	T/A			Navajo Nation
F116	4303716285	NE	NW	16	T40S	R24E	660' FNL/1980' FWL	ML-3156	Active	F116	F116	Navajo Nation
F217	4303716286	SE	NW	17	T40S	R24E	1890' FNL/1930' FWL	I-149-IND-8835	Active	F217	F217	Navajo Nation
F218	4303716287	SE	NW	18	T40S	R24E	1970' FNL/2060' FWL	I-149-IND-8835	Active	F218	F218	Navajo Nation
F220	4303716288	SE	NW	20	T40S	R24E	1980' FNL/1980' FWL	I-149-IND-8836	Active	F220	F220	Navajo Nation
F224	4303716289	SE	NW	24	T40S	R24E	1980' FNL/1980' FWL	I-149-IND-8838	Active	F224	F224	Navajo Nation
F226	4303716290	SE	NW	26	T40S	R24E	1950' FNL/1900' FWL	I-149-IND-8838	Active	F226	F226	Navajo Nation
F229	4303716292	SE	NW	29	T40S	R24E	2015' FNL/1930' FWL	14-20-603-4030	P/A	F229	F229	Navajo Nation
F235	4303716293	SE	NW	35	T40S	R24E	1825' FNL/2010' FWL	14-20-603-2059	Active	F235	F235	Navajo Nation
F236	4303716294	SE	NW	36	T40S	R24E	1980' FNL/1980' FWL	14-20-603-5444	Active	F236	F236	Navajo Nation
F311	4303716295	NE	SW	11	T40S	R24E	1820' FSL/1980'FWL	I-149-IND-8837	P/A			Navajo Nation
F315	4303716296	NE	SW	15	T40S	R24E	1980' FSL/2010' FWL	I-149-IND-8834	Active	F315	F315	Navajo Nation
F316	4303716297	NE	SW	16	T40S	R24E	2260' FSL/2140' FWL	ML-3156	Active	F316	F316	Navajo Nation
F408	4303716298	SE	SW	8	T40S	R24E	660' FSL/1980' FWL	I-149-IND-8833	Active	F408	F408	Navajo Nation
F417	4303716299	SE	SW	17	T40S	R24E	500' FSL/2140' FWL	I-149-IND-8835	Active	F417	F417	Navajo Nation
F420	4303716300	SE	SW	20	T40S	R24E	660' FSL/1980' FWL	I-149-IND-8836	Active	F420	F420	Navajo Nation
F425	4303716301	SE	SW	25	T40S	R24E	795' FSL/1960' FWL	I-149-IND-8838	Active	F425	F425	Navajo Nation
F426	4303716302	SE	SW	26	T40S	R24E	632' FSL/1867' FWL	I-149-IND-8838	P/A			Navajo Nation
F434	4303716303	SE	SW	34	T40S	R24E	815' FSL/1860' FWL	14-20-603-2056	P/A			Navajo Nation
F435	4303716304	SE	SW	35	T40S	R24E	820' FSL/1930' FWL	14-20-603-2059	T/A			Navajo Nation
G123	4303716306	NW	NE	23	T40S	R24E	660' FNL/1530' FEL	I-149-IND-8838	Active	G123	G123	Navajo Nation
G127	4303716307	NW	NE	27	T40S	R24E	660' FNL/1980' FEL	14-20-603-2056	Active	G127	G127	Navajo Nation
G319	4303716309	NW	SE	19	T40S	R24E	1920' FSL/2060' FEL	I-149-IND-8836	Active	G319	G319	Navajo Nation
H216	4303716312	SE	NE	16	T40S	R24E	3331' FSL/703' FEL	ML-3156	Active	H216	H216	Navajo Nation
H217	4303716313	SE	NE	17	T40S	R24E	2070' FNL/820' FEL	I-149-IND-8833	Active	H217	H217	Navajo Nation
H220	4303716314	SE	NE	20	T40S	R24E	2025' FNL/560' FEL	I-149-IND-8833	Active	H220	H220	Navajo Nation
H226	4303716316	SE	NE	26	T40S	R24E	1980' FNL/780' FEL	I-149-IND-8838	Active	H226	H226	Navajo Nation
H227	4303716317	SE	NE	27	T40S	R24E	1980' FNL/630' FEL	14-20-603-2056	Active	H227	H227	Navajo Nation
H229	4303716318	SE	NE	29	T40S	R24E	1820' FNL/660' FEL	14-20-603-4030	Shut-In	H229	H229	Navajo Nation
H234	4303716319	SE	NE	34	T40S	R24E	1980' FNL/660' FEL	14-20-603-2056	Active	H234	H234	Navajo Nation
H235	4303716320	SE	NE	35	T40S	R24E	2000' FNL/770' FEL	14-20-603-2059	Active	H235	H235	Navajo Nation
H407	4303716322	SE	SE	7	T40S	R24E	645' FSL/500' FEL	I-149-IND-8835	Active	H407	H407	Navajo Nation
H408	4303716323	SE	SE	8	T40S	R24E	500' FSL/530' FEL	I-149-IND-8834	Active	H408	H408	Navajo Nation
H417	4303716326	SE	SE	17	T40S	R24E	500' FSL/690' FEL	I-149-IND-8833	Active	H417	H417	Navajo Nation

H418	4303716327	SE	SE	18	T40S	R24E	660' FSL/660' FEL	I-149-IND-8835	Active	H418	H418	Navajo Nation
H419	4303716328	SE	SE	19	T40S	R24E	570' FSL/450' FEL	I-149-IND-8836	P/A			Navajo Nation
H420	4303716329	SE	SE	20	T40S	R24E	660' FSL/660' FEL	I-149-IND-8836	Active	H420	H420	Navajo Nation
H421	4303716330	SE	SE	21	T40S	R24E	500' FSL/750' FEL	I-149-IND-8836	Active	H421	H421	Navajo Nation
H424	4303716331	SE	SE	24	T40S	R24E	820' FSL/610' FEL	I-149-IND-8838	Active	H424	H424	Navajo Nation
H426	4303716332	SE	SE	26	T40S	R24E	710' FSL/510' FEL	I-149-IND-8838	Active	H426	H426	Navajo Nation
H427	4303716333	SE	SE	27	T40S	R24E	660' FSL/660' FEL	14-20-603-2056	Active	H427	H427	Navajo Nation
K231	4303716335	SE	NW	31	T40S	R25E	2014' FNL/2054' FWL	14-20-603-372A	Active	K231	K231	Navajo Nation
M430	4303716337	SE	SE	30	T40S	R25E	670' FSL/790' FEL	I-149-IND-8839	Active	M430	M430	Navajo Nation
E414	4303716421	SW	SW	14	T40S	R24E	750' FSL/620' FWL	I-149-IND-8837	Active	E414	E414	Navajo Nation
F114	4303716422	NE	NW	14	40S	24E	720' FNL/1870' FWL	I-149-IND-8839	Active	F114	F114	Navajo Nation
E127	4303716782	NW	NW	27	T40S	R24E	660' FNL/660' FWL	14-20-603-2056	P/A			Navajo Nation
H416	4303720230	SE	SE	16	T40S	R24E	150' FSL/660' FEL	ML-3156	Active	H416	H416	Navajo Nation
G322X	4303720231	NW	SE	22	T40S	R24E	1550' FSL/1720' FEL	I-149-IND-8836	Active	G322X	G322X	Navajo Nation
D412	4303730049	SE	SE	12	T40S	R23E	500' FSL/150' FEL	SL-070968-A	Active	D412	D412	Navajo Nation
E316	4303730094	NW	SW	16	T40S	R24E	2190' FSL/128' FWL	ML-3156	Active	E316	E316	Navajo Nation
G321X	4303730095	NW	SE	21	T40S	R24E	1900' FSL/1755' FEL	I-149-IND-8836	Shut-In	G321X	G321X	Navajo Nation
G316	4303730107	NW	SE	16	T40S	R24E	2320' FSL/1745' FEL	ML-3156	Active	G316	G316	Navajo Nation
C312	4303730112	NW	SE	12	T40S	R23E	1610' FSL/1800' FEL	SL-070968-A	Active	C312	C312	Navajo Nation
A113	4303730119	NW	NW	13	T40S	R23E	700' FNL/650' FWL	SL-070968-A	Active			State of Utah
E218	4303730137	SW	NW	18	T40S	R24E	1860' FNL/660' FWL	SL-067807	Active	E218	E218	Navajo Nation
F118	4303730155	NE	NW	18	T40S	R24E	619' FNL/2184' FWL	SL-067807	Active	F118	F118	Navajo Nation
D113	4303730174	NE	NE	13	T40S	R23E	578' FNL/619' FEL	SL-070968-A	Active			State of Utah
E407	4303730175	SW	SW	7	T40S	R24E	618' FSL/577' FWL	SL-067807	Active	E407	E407	Navajo Nation
E315	4303730213	NW	SW	15	T40S	R24E	2212' FSL/591' FWL	I-149-IND-8834	Active	E315	E315	Navajo Nation
E122	4303730215	NW	NW	22	T40S	R24E	528' FNL/660' FWL	I-149-IND-8836	Active	E122	E122	Navajo Nation
F123	4303730235	NE	NW	23	T40S	R24E	660' FNL/2046' FWL	I-149-IND-8838	Shut-In	F123	F123	Navajo Nation
B413	4303730297	SE	SW	13	T40S	R23E	660' FSL/1980' FWL	SL-070968-A	Active			State of Utah
A313	4303730299	NW	SW	13	T40S	R23E	1840' FSL/470' FWL	SL-070968-A	Active			State of Utah
H315	4303730312	NE	SE	15	T40S	R24E	1980' FSL/660' FEL	I-149-IND-8834	Active	H315	H315	Navajo Nation
F416	4303730333	SE	SW	16	T40S	R24E	1000' FSL/1980' FWL	ML-3156	Active	F416	F416	Navajo Nation
G121X	4303730335	NW	NE	21	T40S	R24E	790' FNL/1780' FEL	I-149-IND-8836	Active	G121X	G121X	Navajo Nation
G116	4303730344	NW	NE	16	T40S	R24E	660' FNL/1980' FEL	ML-3156	Active	G116	G116	Navajo Nation
G126X	4303730372	NW	NE	26	T40S	R24E	860' FNL/1780' FEL	I-149-IND-8838	Active	G126X	G126X	Navajo Nation
F222	4303730373	SE	NW	22	T40S	R24E	1920' FNL/1980' FWL	I-149-IND-8836	Active	F222	F222	Navajo Nation
G122	4303730425	NW	NE	22	T40S	R24E	570' FNL/1960' FEL	I-149-IND-8836	Active	G122	G122	Navajo Nation
H314X	4303731381	NE	SE	14	T40S	R24E	1950' FSL/570' FEL	I-149-IND-8837	Active	H314X	H314X	Navajo Nation

**OPERATOR CHANGE WORKSHEET**

<b>ROUTING</b>	
1. GLH	
2. CDW	
3. FILE	

**X Change of Operator (Well Sold)**

Designation of Agent/Operator

Operator Name Change

Merger

The operator of the well(s) listed below has changed, effective: <u>12/1/2004</u>	
<b>FROM: (Old Operator):</b> N0210-Chevron USA, Inc. PO Box 4791 Houston, TX 77210-4791 Phone: 1-(713) 752-7431	<b>TO: ( New Operator):</b> N2700-Resolute Natural Resources Company 1675 Broadway, Suite 1950 Denver, CO 80202 Phone: 1-(303) 534-4600

CA No.

Unit:

ANETH

WELL(S)								
NAME	SEC	TWN	RNG	API NO	ENTITY NO	LEASE TYPE	WELL TYPE	WELL STATUS
ANETH UNIT H314X	14	400S	240E	4303731381	7000	Indian	WI	I
ANETH E-315	15	400S	240E	4303730213	99990	Indian	WI	A
ANETH H-315	15	400S	240E	4303730312	7000	Indian	WI	A
STATE THREE 21-16 (ANETH F-116)	16	400S	240E	4303716285	99990	State	WI	A
STATE THREE 23-16 (ANETH F-316)	16	400S	240E	4303716297	99990	State	WI	A
STATE THREE 42-16 (ANETH H-216)	16	400S	240E	4303716312	99990	State	WI	A
ANETH H-416	16	400S	240E	4303720230	99990	State	WI	A
ANETH E-316	16	400S	240E	4303730094	99990	State	WI	A
ANETH G-316	16	400S	240E	4303730107	99990	State	WI	A
ANETH F-416	16	400S	240E	4303730333	99990	State	WI	A
ANETH G-116	16	400S	240E	4303730344	99990	State	WI	A
ANETH G-321X	21	400S	240E	4303730095	99990	Indian	WI	A
ANETH G-121X	21	400S	240E	4303730335	99990	Indian	WI	A
ANETH G-322X	22	400S	240E	4303720231	99990	Indian	WI	A
ANETH E-122	22	400S	240E	4303730215	99990	Indian	WI	A
ANETH H-222	22	400S	240E	4303730242	99990	Indian	WI	A
ANETH F-222	22	400S	240E	4303730373	99990	Indian	WI	A
ANETH G-122	22	400S	240E	4303730425	99990	Indian	WI	A
ANETH F-123	23	400S	240E	4303730235	99990	Indian	WI	A
ANETH G-126X	26	400S	240E	4303730372	99990	Indian	WI	A
ANETH 27-A-1 (ANETH E-127)	27	400S	240E	4303716782	99990	Indian	WI	A

**OPERATOR CHANGES DOCUMENTATION**

Enter date after each listed item is completed

- (R649-8-10) Sundry or legal documentation was received from the **FORMER** operator on: 12/22/2004
- (R649-8-10) Sundry or legal documentation was received from the **NEW** operator on: 12/13/2004
- The new company was checked on the **Department of Commerce, Division of Corporations Database** on: 11/22/2004
- Is the new operator registered in the State of Utah: YES Business Number: 5733505-0143
- If **NO**, the operator was contacted on:
- 6a. (R649-9-2) Waste Management Plan has been received on: \_\_\_\_\_ requested
- 6b. Inspections of LA PA state/fee well sites complete on: 12/20/2004



7. **Federal and Indian Lease Wells:** The BLM and or the BIA has approved the merger, name change, or operator change for all wells listed on Federal or Indian leases on: BLM not yet BIA not yet

8. **Federal and Indian Units:**  
The BLM or BIA has approved the successor of unit operator for wells listed on: not yet

9. **Federal and Indian Communization Agreements ("CA"):**  
The BLM or BIA has approved the operator for all wells listed within a CA on: n/a

10. **Underground Injection Control ("UIC")** The Division has approved UIC Form 5, **Transfer of Authority to Inject**, for the enhanced/secondary recovery unit/project for the water disposal well(s) listed on: \_\_\_\_\_

**DATA ENTRY:**

- 1. Changes entered in the **Oil and Gas Database** on: 12/29/2004
- 2. Changes have been entered on the **Monthly Operator Change Spread Sheet** on: 12/29/2004
- 3. Bond information entered in RBDMS on: n/a
- 4. Fee/State wells attached to bond in RBDMS on: n/a
- 5. Injection Projects to new operator in RBDMS on: separate list
- 6. Receipt of Acceptance of Drilling Procedures for APD/New on: n/a

**FEDERAL WELL(S) BOND VERIFICATION:**

1. Federal well(s) covered by Bond Number: B001263

**INDIAN WELL(S) BOND VERIFICATION:**

1. Indian well(s) covered by Bond Number: B001264

**FEE & STATE WELL(S) BOND VERIFICATION:**

1. (R649-3-1) The **NEW** operator of any fee well(s) listed covered by Bond Number B001262

2. The **FORMER** operator has requested a release of liability from their bond on: not yet  
The Division sent response by letter on: \_\_\_\_\_

**LEASE INTEREST OWNER NOTIFICATION:**

3. (R649-2-10) The **FORMER** operator of the fee wells has been contacted and informed by a letter from the Division of their responsibility to notify all interest owners of this change on: \_\_\_\_\_

**COMMENTS:**

\_\_\_\_\_  
\_\_\_\_\_  
\_\_\_\_\_  
\_\_\_\_\_

43-037-30344

*action BSpencer 5/14*

*ABaker*

P.O. Box 1060  
Gallup, New Mexico 87305-1060

ARES/543

MAY 06 1999

CERTIFIED MAIL - RETURN RECEIPT REQUESTED

Aneth G-116  
40S 24E 16

**Chieftain International (US) Inc.  
1201 Toronto Dominion Tower  
Edmonton Alberta, CANADA T5J 2Z1**

Dear Lessee of Records:

This is to inform you that a land exchange between the State of Utah and the United States on behalf of the Navajo Tribe of Indians was recently consummated. This exchange was authorized by the Utah School and Land Exchange Act of 1998, Pub. L. 105-335, 112 Stat. 3139.

By letter dated March 8, 1999, the State of Utah, School and Institutional Trust Lands Administration office, informed your company that all future communications and payments due under the lease after January 8, 1999 should be directed to our office.

The State has furnished copies of your mineral lease(s) to us. For administrative purposes, we have assigned a BIA lease number, as follows:

	<u>ML LEASE NO.</u>	<u>NEW BIA LEASE NO.</u>
1.	3156	N0-G-9904-1323

Please reference the BIA lease number on all future correspondence and payments.

**These following instructions and procedures become effective as of the date of your receipt of this letter and must be utilized by your company.**

1. **Lease record:** In order to create a new lease record, we will require that you submit the following documents:
  - A. Certified copy of the Articles of Incorporation
  - B. License to do business in the State of Utah
  - C. Latest financial statement for the corporation.
  - D. List of names, addresses and telephone number of the corporate officers, principal stockholders and directors.

*2*  
*2154*

2. **Payment of rental and royalties:** The Navajo Nation (Tribe) has a lockbox agreement with Norwest Bank in Phoenix, Arizona, which serves as a depository for the Tribe's producing oil and gas lease revenues.

You no longer should send checks to the Minerals Management Services (MMS) for the State mineral leases. Navajo Tribal oil and gas rent and royalty payments on producing leases must be sent to the lockbox. Payment should be made by electronic funds transfer (EFT) to the following address:

The Navajo Nation  
P. O. Box 52543  
Phoenix, Arizona 85072

Please use American Bankers Association No. (Routing No.) 091000019 and Account No. 6008301569 when paying via EFT. Your EFT transmission, as well as any checks you submit, must also include your MMS Payor Code and Pay-assigned document number (3a number).

3. **Reports:** You should submit the Report of Sales and Royalty Remittance (Form MMS-2014), to MMS, referencing recording payment Method 07. The Navajo Nation requests that you also submit a copy of Form MMS-2014 to the Navajo Nation Minerals Department, P.O. Box 1910, Window Rock, Arizona 86515, in order to verify payments made to their lockbox.
4. **Bond:** Pursuant to 25 CFR 211.24, "... a surety bond is required in an amount sufficient to ensure compliance with all of the terms and condition of the lease(s), permit(s)" (copy enclosed). Acceptable bond amounts are (1) Collective Bond - \$75,000 (2) Nationwide Bond - \$150,000.

We request that you submit a report showing the location and number of wells or other improvement for each lease. Please note the Secretary has the discretion to increase the bond amount based on the number of wells.

Please submit to our office a replacement bond for your lease(s). The State of Utah bond for your leases will not be terminated until a replacement bond is submitted to our office.

5. **Assignments of leases:** We also enclose a copy of our procedure on filing for Tribal Assignment and standard forms for your use and information. Please have your staff review these procedure before submitting new assignments.

We look forward to working with your company as a new Navajo lessee. If you have any questions, please contact Ms. Bertha Spencer, Realty Specialist, Minerals and Mining Section at (520) 871-5938.

Sincerely

GENNII DENETSONE

ACTING  
Area Director

Enclosures

cc: BLM, Farmington Field Office, 1235 La Plata Highway, Suite A, Farmington, NM 87401  
BLM, Attn: Gary Torres, 435 North Main, P.O. Box 7, Monticello, Utah 84535  
Navajo Nation Minerals Department, Attn: A. Zaman, POB 1910,  
Window Rock, AZ 86515  
State of Utah, School and Institutional Trust Lands Administration, 675 East 500 South,  
Suite 500, Salt Lake City, Utah 84102-2818  
MMS, Attn: Cherry Millard, Royalty Management Program  
POB 25165, Denver, Colorado 80225-0165  
Linda Taylor, Shiprock Real Estate Services, POB 966, Shiprock, NM 87420

bcc: 4618a-P5  
46102-T1  
100

543:BSpencer:lg:05/04/99  
C:MyFiles.ML3156

Division of Oil, Gas and Mining  
 Operator Change/Name Change Worksheet-for State use only

Effective Date: 1/1/2018

FORMER OPERATOR:	NEW OPERATOR:
Resolute Natural Resources 1700 Lincoln, Suite 2800 Denver, CO 80203	Elk Operating Services, LLC 1700 Lincoln, Suite 2950 Denver, CO 80203

Groups: Bev  
 Aneth-Enhanced Recovery - Active  
 McElmo Creek - Enhanced Recovery - Active  
 Ratherford - Enhanced Recovery - Active

**WELL INFORMATION:**

Well Name	API Number	Town	Dir	Range	Dir	Sec	Entity Number	Type	Status
SEE ATTACHED LISTS									

*Pages 7-21*

**OPERATOR CHANGES DOCUMENTATION:**

- Sundry or legal documentation was received from the **FORMER** operator on: 12/21/2018
- Sundry or legal documentation was received from the **NEW** operator on: 12/21/2018
- New operator Division of Corporations Business Number: 10639865-0161

**REVIEW:**

Receipt of Acceptance of Drilling Procedures for APD on: NA  
 Reports current for Production/Disposition & Sundries: 1/9/2018  
 OPS/SI/TA well(s) reviewed for full cost bonding: NA  
 UIC5 on all disposal/injection/storage well(s) approved on: 12/21/2018  
 Surface Facility(s) included in operator change: Aneth Gas Plant and Aneth Compressor Station

**NEW OPERATOR BOND VERIFICATION:**

State/fee well(s) covered by Bond Number(s): SUR033474

**DATA ENTRY:**

Well(s) update in the RBDMS on: 1/30/2018  
 Group(s) update in RDBMS on: 1/30/2018  
 Surface Facilities update in RBDMS on: 1/30/2018  
 Entities Updated in RBDMS on: 1/30/2018

**COMMENTS:**

This Operator Change is an Operator Name Change. All wells and facilities are going to Elk Operating Services, LLC.





1700 LINCOLN, SUITE 2950  
DENVER, CO 80203  
PHONE: 303-861-6255

December 15, 2017

Ms. Rachel Medina  
Bonding Technician  
Utah Division of Oil, Gas and Mining  
1594 West North Temple, Suite 1210  
Box 145801  
Salt Lake City, Utah 84114-5801

RECEIVED  
DEC 21 2017  
DIV. OF OIL, GAS & MINING

Dear Ms. Medina:

Effective January 1, 2018, Resolute Natural Resources Company will resign as operator of the Greater Aneth Field and Elk Operating Services, LLC (Elk) will become the designated operator. Enclosed are the required change of operator documents, by the three units located within the Greater Aneth Field: Aneth Unit, McElmo Unit, and Ratherford Unit. Each unit change of operator packet includes the following:

- **A letter requesting an operator number** for Elk Operating Services, LLC
- **Form 9 Sundry Notices and Reports on Wells** – one for Resolute Natural Resources Company and one for Elk Operating Services, LLC
- **UIC Form 5 Transfer of Authority to Inject** - signed by representatives of both organizations
- **Form 5 Designation of Agent or Operator**
- A copy of Elk Operating Services, LLC's **Waste Management Plan** - *Placed with the waste management plans*
- The required BIA, BLM, and DOGM bonds are being transferred from Resolute Aneth, LLC to Elk Operating Services, LLC and the bond numbers are as follows:
  - BLM Bond: SUR0033475
  - BIA Bond: SUR0033465
  - DOGM Bond: SUR033474 : *Blanket, plugging, Surety Bond*



Please feel free to contact Sherri Robbins at [srobbins@resoluteenergy.com](mailto:srobbins@resoluteenergy.com) or 303-573-4600 ext. 1195 with any questions. Sherri will be an employee of Elk effective January 1, 2018, but until that time, she may be reached at the above mentioned email and phone number.

Sincerely,

A handwritten signature in blue ink that reads "V. Brian Dolan". The signature is fluid and cursive, with the first name "V." being particularly prominent.

V. Brian Dolan  
Chief Operating Officer

**STATE OF UTAH**  
DEPARTMENT OF NATURAL RESOURCES  
DIVISION OF OIL, GAS AND MINING

FORM 9

<b>SUNDRY NOTICES AND REPORTS ON WELLS</b>		5. LEASE DESIGNATION AND SERIAL NUMBER: See attached list
Do not use this form for proposals to drill new wells, significantly deepen existing wells below current bottom-hole depth, reenter plugged wells, or to drill horizontal laterals. Use APPLICATION FOR PERMIT TO DRILL form for such proposals.		6. IF INDIAN, ALLOTTEE OR TRIBE NAME: Navajo Tribe
1. TYPE OF WELL OIL WELL <input type="checkbox"/> GAS WELL <input type="checkbox"/> OTHER <u>Unit Agreement</u>		7. UNIT or CA AGREEMENT NAME: Rutherford Unit
2. NAME OF OPERATOR: Elk Operating Services, LLC		8. WELL NAME and NUMBER: See attached list
3. ADDRESS OF OPERATOR: 1700 Lincoln, Suite 2950    CITY: Denver    STATE: CO    ZIP: 80203		9. API NUMBER: Attached
PHONE NUMBER: (303) 861-6255		10. FIELD AND POOL, OR WILDCAT: See attached list
4. LOCATION OF WELL FOOTAGES AT SURFACE: See attached list		COUNTY: San Juan
QTR/QTR, SECTION, TOWNSHIP, RANGE, MERIDIAN:		STATE: UTAH

11. CHECK APPROPRIATE BOXES TO INDICATE NATURE OF NOTICE, REPORT, OR OTHER DATA		
TYPE OF SUBMISSION	TYPE OF ACTION	
<input type="checkbox"/> NOTICE OF INTENT (Submit in Duplicate)  Approximate date work will start:  <input checked="" type="checkbox"/> SUBSEQUENT REPORT (Submit Original Form Only)  Date of work completion:  1/1/2018	<input type="checkbox"/> ACIDIZE <input type="checkbox"/> ALTER CASING <input type="checkbox"/> CASING REPAIR <input type="checkbox"/> CHANGE TO PREVIOUS PLANS <input type="checkbox"/> CHANGE TUBING <input type="checkbox"/> CHANGE WELL NAME <input type="checkbox"/> CHANGE WELL STATUS <input type="checkbox"/> COMMINGLE PRODUCING FORMATIONS <input type="checkbox"/> CONVERT WELL TYPE	<input type="checkbox"/> DEEPEN <input type="checkbox"/> FRACTURE TREAT <input type="checkbox"/> NEW CONSTRUCTION <input checked="" type="checkbox"/> OPERATOR CHANGE <input type="checkbox"/> PLUG AND ABANDON <input type="checkbox"/> PLUG BACK <input type="checkbox"/> PRODUCTION (START/RESUME) <input type="checkbox"/> RECLAMATION OF WELL SITE <input type="checkbox"/> RECOMPLETE - DIFFERENT FORMATION
		<input type="checkbox"/> REPERFORATE CURRENT FORMATION <input type="checkbox"/> SIDETRACK TO REPAIR WELL <input type="checkbox"/> TEMPORARILY ABANDON <input type="checkbox"/> TUBING REPAIR <input type="checkbox"/> VENT OR FLARE <input type="checkbox"/> WATER DISPOSAL <input type="checkbox"/> WATER SHUT-OFF <input type="checkbox"/> OTHER: _____

12. DESCRIBE PROPOSED OR COMPLETED OPERATIONS. Clearly show all pertinent details including dates, depths, volumes, etc.

Effective January 1, 2018, Resolute Natural Resources resigns as operator of the Greater Aneth Field, Rutherford Unit and Elk Operating Services, LLC is the designated as successor operator of the Greater Aneth Field, Rutherford Unit.

Current Operator: Resolute Natural Resources 1700 Lincoln, Suite 2800 Denver, CO 80203 303-573-4886	New Operator: Elk Operating Services, LLC 1700 Lincoln, Suite 2950 Denver, CO 80203 303-861-6255
---	--

A list of affected producing and water source wells is attached. A separate list of affected injection wells is being submitted with UIC Form 5, Transfer of Authority to Inject.

As of the effective date, Elk Operating Services, LLC's bond coverage will transfer to the following:  
 BLM Bond # SUR0033475  
 BIA Bond # SUR0033465  
 DOGM Bond # SUR0033474

NAME (PLEASE PRINT) <u>Brian Dolan</u>	TITLE <u>Chief Operating Officer</u>
SIGNATURE <u><i>Brian Dolan</i></u>	DATE <u>12/12/2017</u>

(This space for State use only)

**APPROVED**

JAN 30 2018

DIV. OF OIL, GAS & MINING

BY: *B. Wilson*

4



**STATE OF UTAH**  
DEPARTMENT OF NATURAL RESOURCES  
DIVISION OF OIL, GAS AND MINING

FORM 9

<b>SUNDRY NOTICES AND REPORTS ON WELLS</b>		5. LEASE DESIGNATION AND SERIAL NUMBER: <b>See attached list</b>
Do not use this form for proposals to drill new wells, significantly deepen existing wells below current bottom-hole depth, reenter plugged wells, or to drill horizontal laterals. Use APPLICATION FOR PERMIT TO DRILL form for such proposals.		6. IF INDIAN, ALLOTTEE OR TRIBE NAME: <b>Navajo Tribe</b>
		7. UNIT or CA AGREEMENT NAME: <b>McElmo Unit</b>
1. TYPE OF WELL OIL WELL <input type="checkbox"/> GAS WELL <input type="checkbox"/> OTHER <u>Unit Agreement</u>	8. WELL NAME and NUMBER: <b>See attached list</b>	
2. NAME OF OPERATOR: <b>Resolute Natural Resources (N2700)</b>		9. API NUMBER: <b>Attached</b>
3. ADDRESS OF OPERATOR: 1700 Lincoln, Suite 2800 <small>CITY</small> <b>Denver</b> <small>STATE</small> <b>CO</b> <small>ZIP</small> <b>80203</b>	PHONE NUMBER: <b>(303) 573-4600</b>	10. FIELD AND POOL, OR WILDCAT: <b>See attached list</b>
4. LOCATION OF WELL FOOTAGES AT SURFACE: <b>See attached list</b>		COUNTY: <b>San Juan</b>
QTR/QTR, SECTION, TOWNSHIP, RANGE, MERIDIAN:		STATE: <b>UTAH</b>

**11. CHECK APPROPRIATE BOXES TO INDICATE NATURE OF NOTICE, REPORT, OR OTHER DATA**

TYPE OF SUBMISSION	TYPE OF ACTION		
<input type="checkbox"/> NOTICE OF INTENT (Submit in Duplicate)  Approximate date work will start:  _____	<input type="checkbox"/> ACIDIZE	<input type="checkbox"/> DEEPEN	<input type="checkbox"/> REPERFORATE CURRENT FORMATION
	<input type="checkbox"/> ALTER CASING	<input type="checkbox"/> FRACTURE TREAT	<input type="checkbox"/> SIDETRACK TO REPAIR WELL
	<input type="checkbox"/> CASING REPAIR	<input type="checkbox"/> NEW CONSTRUCTION	<input type="checkbox"/> TEMPORARILY ABANDON
	<input type="checkbox"/> CHANGE TO PREVIOUS PLANS	<input checked="" type="checkbox"/> OPERATOR CHANGE	<input type="checkbox"/> TUBING REPAIR
	<input type="checkbox"/> CHANGE TUBING	<input type="checkbox"/> PLUG AND ABANDON	<input type="checkbox"/> VENT OR FLARE
<input checked="" type="checkbox"/> SUBSEQUENT REPORT (Submit Original Form Only)  Date of work completion: <b>1/1/2018</b>	<input type="checkbox"/> CHANGE WELL NAME	<input type="checkbox"/> PLUG BACK	<input type="checkbox"/> WATER DISPOSAL
	<input type="checkbox"/> CHANGE WELL STATUS	<input type="checkbox"/> PRODUCTION (START/RESUME)	<input type="checkbox"/> WATER SHUT-OFF
	<input type="checkbox"/> COMMINGLE PRODUCING FORMATIONS	<input type="checkbox"/> RECLAMATION OF WELL SITE	<input type="checkbox"/> OTHER: _____
	<input type="checkbox"/> CONVERT WELL TYPE	<input type="checkbox"/> RECOMPLETE - DIFFERENT FORMATION	

12. DESCRIBE PROPOSED OR COMPLETED OPERATIONS. Clearly show all pertinent details including dates, depths, volumes, etc.

Effective January 1, 2018, Resolute Natural Resources resigns as operator of the Greater Aneth Field, McElmo Unit and Elk Operating Services, LLC is the designated as successor operator of the Greater Aneth Field, McElmo Unit.

Current Operator:  
Resolute Natural Resources  
1700 Lincoln, Suite 2800  
Denver, CO 80203  
303-573-4886

New Operator:  
Elk Operating Services, LLC  
1700 Lincoln, Suite 2950  
Denver, CO 80203  
303-861-6255

A list of affected producing and water source wells is attached to Elk Operating Services, LLC's Change of Operator sundry notice. A separate list of affected injection wells is being submitted by Elk with the UIC Form 5, Transfer of Authority to Inject.

As of the effective date, Elk Operating Services, LLC's bond coverage will transfer to the following:  
BLM Bond # SUR0033475  
BIA Bond # SUR0033465  
DOGM Bond # SUR0033474

NAME (PLEASE PRINT) <u>Patrick Flynn</u>	TITLE <u>Vice President - Governmental &amp; Corporate Affairs</u>
SIGNATURE	DATE <u>12/12/2017</u>

(This space for State use only)

(5/2000)

(See Instructions on Reverse Side)

**APPROVED**

JAN 30 2018

BY: B. Wise

5

**STATE OF UTAH**  
DEPARTMENT OF NATURAL RESOURCES  
DIVISION OF OIL, GAS AND MINING

FORM 9

<b>SUNDRY NOTICES AND REPORTS ON WELLS</b>		5. LEASE DESIGNATION AND SERIAL NUMBER: <b>See attached list</b>
Do not use this form for proposals to drill new wells, significantly deepen existing wells below current bottom-hole depth, reenter plugged wells, or to drill horizontal laterals. Use APPLICATION FOR PERMIT TO DRILL form for such proposals.		6. IF INDIAN, ALLOTTEE OR TRIBE NAME: <b>Navajo Tribe</b>
1. TYPE OF WELL OIL WELL <input type="checkbox"/> GAS WELL <input type="checkbox"/> OTHER <u>Unit Agreement</u>		7. UNIT or CA AGREEMENT NAME: <b>Aneth Unit</b>
2. NAME OF OPERATOR: <b>Elk Operating Services, LLC</b>		8. WELL NAME and NUMBER: <b>See attached list</b>
3. ADDRESS OF OPERATOR: 1700 Lincoln, Suite 2950    CITY <u>Denver</u> STATE <u>CO</u> ZIP <u>80203</u>		9. API NUMBER: <b>Attached</b>
4. LOCATION OF WELL FOOTAGES AT SURFACE: <b>See attached list</b>		10. FIELD AND POOL, OR WILDCAT: <b>See attached list</b>
QTR/QTR, SECTION, TOWNSHIP, RANGE, MERIDIAN:		COUNTY: <b>San Juan</b>
		STATE: <b>UTAH</b>

11. CHECK APPROPRIATE BOXES TO INDICATE NATURE OF NOTICE, REPORT, OR OTHER DATA			
TYPE OF SUBMISSION	TYPE OF ACTION		
<input type="checkbox"/> NOTICE OF INTENT (Submit in Duplicate)  Approximate date work will start:  <input checked="" type="checkbox"/> SUBSEQUENT REPORT (Submit Original Form Only)  Date of work completion: <b>1/1/2018</b>	<input type="checkbox"/> ACIDIZE	<input type="checkbox"/> DEEPEN	<input type="checkbox"/> REPERFORATE CURRENT FORMATION
	<input type="checkbox"/> ALTER CASING	<input type="checkbox"/> FRACTURE TREAT	<input type="checkbox"/> SIDETRACK TO REPAIR WELL
	<input type="checkbox"/> CASING REPAIR	<input type="checkbox"/> NEW CONSTRUCTION	<input type="checkbox"/> TEMPORARILY ABANDON
	<input type="checkbox"/> CHANGE TO PREVIOUS PLANS	<input checked="" type="checkbox"/> OPERATOR CHANGE	<input type="checkbox"/> TUBING REPAIR
	<input type="checkbox"/> CHANGE TUBING	<input type="checkbox"/> PLUG AND ABANDON	<input type="checkbox"/> VENT OR FLARE
	<input type="checkbox"/> CHANGE WELL NAME	<input type="checkbox"/> PLUG BACK	<input type="checkbox"/> WATER DISPOSAL
	<input type="checkbox"/> CHANGE WELL STATUS	<input type="checkbox"/> PRODUCTION (START/RESUME)	<input type="checkbox"/> WATER SHUT-OFF
	<input type="checkbox"/> COMMINGLE PRODUCING FORMATIONS	<input type="checkbox"/> RECLAMATION OF WELL SITE	<input type="checkbox"/> OTHER: _____
	<input type="checkbox"/> CONVERT WELL TYPE	<input type="checkbox"/> RECOMPLETE - DIFFERENT FORMATION	

12. DESCRIBE PROPOSED OR COMPLETED OPERATIONS. Clearly show all pertinent details including dates, depths, volumes, etc.

Effective January 1, 2018, Resolute Natural Resources resigns as operator of the Greater Aneth Field, Aneth Unit and Elk Operating Services, LLC is the designated as successor operator of the Aneth Unit.

<p>Current Operator: Resolute Natural Resources 1700 Lincoln, Suite 2800 Denver, CO 80203 303-573-4886</p>	<p>New Operator: Elk Operating Services, LLC 1700 Lincoln, Suite 2950 Denver, CO 80203 303-861-6255</p>
--	---

A list of affected producing and water source wells is attached. A separate list of affected injection wells is being submitted with UIC Form 5, Transfer of Authority to Inject.

As of the effective date, Elk Operating Services, LLC's bond coverage will transfer to the following:  
 BLM Bond # SUR0033475  
 BIA Bond # SUR0033465  
 DOGM Bond # SUR0033474 ✓

NAME (PLEASE PRINT) <u>Brian Dolan</u>	TITLE <u>Chief Operating Officer</u>
SIGNATURE <u><i>Brian Dolan</i></u>	DATE <u>12/12/2017</u>

(This space for State use only)

**APPROVED**

**JAN 30 2018**

DIV. OF OIL, GAS & MINING

*B. Wilson*

*u*

197 ct wells

242 ROOMS

API (10-digit)	Tract	UNIT	WELL NAME	WELL NUMBER	TWP	RNG	SEC	QTR-QTR
4303713754	12	RATHERFORD	NAVAJO A 5	21-23	41S	24E	21	NESW
4303715126	06	RATHERFORD	NAVAJO 12-9	09-12	41S	24E	09	NESWNW
4303715127	08	RATHERFORD	NAVAJO 14A-9	09-14A	41S	24E	09	SWSW
4303715336	15	RATHERFORD	NAVAJO 21	28-12	41S	24E	28	SWSWNW
4303715337	14	RATHERFORD	NAVAJO B 12	29-12	41S	24E	29	SWNW
4303715339	14	RATHERFORD	NAVAJO B 11	29-32	41S	24E	29	NESWNE
4303715340	14	RATHERFORD	NAVAJO B-20	29-34	41S	24E	29	SWSE
4303715342	14	RATHERFORD	NAVAJO B 14	30-32	41S	24E	30	NWSWNE
4303715343	14	RATHERFORD	NAVAJO B 5	30-41	41S	24E	30	CNENE
4303715711	07	RATHERFORD	NAVAJO B 3	09-34	41S	24E	09	CSWSE
4303715712	07	RATHERFORD	NAVAJO B 7	10-12	41S	24E	10	CSWNW
4303715713	07	RATHERFORD	NAVAJO B 1	10-14	41S	24E	10	SESWSW
4303715714	07	RATHERFORD	NAVAJO B 4	10-32	41S	24E	10	SWNE
4303715715	12	RATHERFORD	NAVAJO A 6	15-12	41S	24E	15	NWSWNW
4303715717	12	RATHERFORD	NAVAJO A 17	15-32	41S	24E	15	CSWNE
4303715718	12	RATHERFORD	NAVAJO A 32	15-33	41S	24E	15	NWSE
4303715719	12	RATHERFORD	NAVAJO A 15	15-41	41S	24E	15	CNENE
4303715720	12	RATHERFORD	NAVAJO A 13	16-12	41S	24E	16	N2SWNW
4303715721	12	RATHERFORD	NAVAJO A 14	16-14	41S	24E	16	CSWSW
4303715722	12	RATHERFORD	NAVAJO A 9	16-23	41S	24E	16	CNESW
4303715723	12	RATHERFORD	NAVAJO A 7	16-32	41S	24E	16	CSWNE
4303715725	12	RATHERFORD	NAVAJO A 2	16-41	41S	24E	16	CNENE
4303715726	11	RATHERFORD	DESERT A 5	17-12	41S	24E	17	W2SWNW
4303715727	11	RATHERFORD	DESERT A 28	17-14	41S	24E	17	CSWSW
4303715728	11	RATHERFORD	DESERT A 7	17-23	41S	24E	17	S2NESW
4303715729	11	RATHERFORD	DESERT A 13	17-32	41S	24E	17	NWSWNE
4303715730	11	RATHERFORD	DESERT A 25	17-34	41S	24E	17	SESWSE
4303715731	11	RATHERFORD	DESERT 12	17-41	41S	24E	17	NENENE
4303715732	11	RATHERFORD	DESERT A W-33	17-44	41S	24E	17	CSESE
4303715733	11	RATHERFORD	DESERT A 1	18-11	41S	24E	18	SENWNW
4303715734	11	RATHERFORD	DESERT A 8	18-13	41S	24E	18	W2NWSW
4303715735	11	RATHERFORD	DESERT A 11	18-14	41S	24E	18	NWSWSW
4303715736	11	RATHERFORD	DESERT-A 2	18-32	41S	24E	18	SESWNE
4303715737	11	RATHERFORD	DESERT A 14	18-34	41S	24E	18	NESWSE
4303715738	11	RATHERFORD	DESERT-A 4	18-41	41S	24E	18	CNENE
4303715739	11	RATHERFORD	DESERT A 17	19-12	41S	24E	19	SWNW
4303715741	11	RATHERFORD	DESERT A 15	19-21	41S	24E	19	W2NENW
4303715742	11	RATHERFORD	DESERT A 26	19-23	41S	24E	19	NESW
4303715743	11	RATHERFORD	DESERT A 22	19-32	41S	24E	19	CSWNE
4303715744	11	RATHERFORD	DESERT A 29	19-34	41S	24E	19	CSWSE
4303715746	11	RATHERFORD	DESERT A 21	20-12	41S	24E	20	CSWNW
4303715747	11	RATHERFORD	DESERT A 10	20-14	41S	24E	20	SWSW
4303715748	11	RATHERFORD	DESERT A 18	20-23	41S	24E	20	NESW
4303715749	11	RATHERFORD	DESERT A 30	20-32	41S	24E	20	SWNE
4303715751	11	RATHERFORD	DESERT A 27	20-41	41S	24E	20	NENE
4303715753	12	RATHERFORD	NAVAJO-A 10	21-14	41S	24E	21	W2SWSW
4303715839	01	RATHERFORD	N DESERT CREEK 24-1	01-24	41S	23E	01	S2SESW
4303715841	01	RATHERFORD	N DESERT CREEK 42-11	11-42	41S	23E	11	SWSENE
4303715842	01	RATHERFORD	RATHERFORD 44-11	11-44	41S	23E	11	E2SESE
4303715843	01	RATHERFORD	DESERT CREEK 11-12 N	12-11	41S	23E	12	S2NWNW
4303715845	01	RATHERFORD	DESERT CREEK 22-12 N	12-22	41S	23E	12	SENW
4303715846	01	RATHERFORD	RATHERFORD 23-12	12-23	41S	23E	12	S2NESW
4303715847	01	RATHERFORD	DESERT CREEK 31-12 N	12-31	41S	23E	12	SWNWNE
4303715848	01	RATHERFORD	N DESERT CREEK 33-12	12-33	41S	23E	12	SWNWSE
4303715850	01	RATHERFORD	N DESERT CREEK 42-12	12-42	41S	23E	12	SWSWNE
4303715851	10	RATHERFORD	DESERT CRK N 13-13	13-13	41S	23E	13	CNWSW
4303715852	10	RATHERFORD	DESERT CRK N 22-13	13-22	41S	23E	13	SENW
4303715853	10	RATHERFORD	DESERT CRK N 24-13	13-24	41S	23E	13	SESW
4303715855	10	RATHERFORD	DESERT CRK N 33-13	13-33	41S	23E	13	SENWSE
4303715856	10	RATHERFORD	DESERT CRK N 41-13	13-41	41S	23E	13	CNENE

RECEIVED

DEC 21 2017

DIV OF OIL, GAS & MINING

7

4303715857	10	RATHERFORD	DESERT CREEK 42-13	13-42	41S	23E	13	SESENE
4303715858	10	RATHERFORD	N DESERT CREEK 32-14	14-32	41S	23E	14	SESWNE
4303715860	10	RATHERFORD	DESERT CRK N 42-14	14-42	41S	23E	14	SENE
4303715862	10	RATHERFORD	RATHERFORD 31-24	24-31	41S	23E	24	NENWNE
4303715863	10	RATHERFORD	DESERT CREEK 42-24N	24-42	41S	23E	24	CSENE
4303715984	02	RATHERFORD	NAVAJO B 8	06-14	41S	24E	06	CSWSW
4303715985	02	RATHERFORD	NAVAJO B-12-7	07-12	41S	24E	07	SWSWNW
4303715986	02	RATHERFORD	NAVAJO B 1	07-14	41S	24E	07	N2SWSW
4303715989	02	RATHERFORD	NAVAJO B 5	07-34	41S	24E	07	NWSWSE
4303715991	02	RATHERFORD	NAVAJO B 12-8	08-12	41S	24E	08	SWNW
4303715992	02	RATHERFORD	NAVAJO 9B	08-14	41S	24E	08	NWSWSW
4303715993	02	RATHERFORD	NAVAJO B 21-8	08-21	41S	24E	08	NENW
4303715994	02	RATHERFORD	NAVAJO B 23-8	08-23	41S	24E	08	SENSW
4303715996	02	RATHERFORD	NAVAJO 34-8	08-34	41S	24E	08	CSWSE
4303716163	03	RATHERFORD	NAVAJO-Y 1	04-14	41S	24E	04	SWSWSW
4303716164	04	RATHERFORD	NAVAJO X 2	04-34	41S	24E	04	SWSE
4303716385	01	RATHERFORD	N DESERT CRK 34-1	01-34	41S	23E	01	SWSE
4303716394	02	RATHERFORD	6 NAVAJO-B 1	07-21	41S	24E	07	SWNENW
4303716398	08	RATHERFORD	NAVAJO-23 9	09-23	41S	24E	09	CNESW
4303716403	09	RATHERFORD	NAVAJO W 2	10-43	41S	24E	10	E2NESE
4303716404	01	RATHERFORD	N DESERT CRK 13-12	12-13	41S	23E	12	CNWSW
4303716407	10	RATHERFORD	RATHERFORD 44-13	13-44	41S	23E	13	SESE
4303716414	12	RATHERFORD	NAVAJO A 12	16-21	41S	24E	16	NENW
4303716415	12	RATHERFORD	NAVAJO A 8	16-43	41S	24E	16	NESE
4303716416	11	RATHERFORD	DESERT A 9	17-21	41S	24E	17	NENW
4303716417	11	RATHERFORD	DESERT A 20	17-43	41S	24E	17	CNESE
4303716418	11	RATHERFORD	DESERT A 3	18-21	41S	24E	18	W2NENW
4303716420	11	RATHERFORD	DESERT A 23	19-43	41S	24E	19	NESE
4303716423	11	RATHERFORD	DESERT A 31	20-21	41S	24E	20	NENW
4303716424	11	RATHERFORD	DESERT A 19	20-43	41S	24E	20	NWNENE
4303716425	12	RATHERFORD	NAVAJO A 20	21-21	41S	24E	21	E2NENW
4303716431	15	RATHERFORD	NAVAJO A 19	28-21	41S	24E	28	E2NENW
4303716432	14	RATHERFORD	NAVAJO B 4	29-21	41S	24E	29	NENW
4303716433	14	RATHERFORD	NAVAJO B 10	29-41	41S	24E	29	NENENE
4303716434	14	RATHERFORD	NAVAJO 13	29-43H	41S	24E	29	CNESE
4303730244	11	RATHERFORD	RATHERFORD UNIT 18-23	18-23	41S	24E	18	NENESW
4303730448	12	RATHERFORD	RATHERFORD UNIT 15-42	15-42	41S	24E	15	SWSENE
4303730449	12	RATHERFORD	RATHERFORD UNIT 15-22	15-22	41S	24E	15	SENE
4303730451	09	RATHERFORD	RATHERFORD UNIT 10-44	10-44	41S	24E	10	NESESE
4303730914	14	RATHERFORD	RATHERFORD 29-31	29-31	41S	24E	29	SWNWNNE
4303730915	11	RATHERFORD	RATHERFORD UNIT 20-44	20-44	41S	24E	20	SWSESE
4303730916	11	RATHERFORD	RATHERFORD 19-42	19-42	41S	24E	19	N2SENE
4303730917	11	RATHERFORD	RATHERFORD 20-13	20-13	41S	24E	20	NWNWSW
4303730918	11	RATHERFORD	RATHERFORD UNIT 20-24	20-24	41S	24E	20	NWSESW
4303730930	11	RATHERFORD	RATHERFORD UNIT 20-22	20-22H	41S	24E	20	SESENE
4303730931	11	RATHERFORD	RATHERFORD UNIT 20-33	20-33	41S	24E	20	SWNWSW
4303730932	14	RATHERFORD	RATHERFORD UNIT 29-33	29-33	41S	24E	29	SENESE
4303730937	14	RATHERFORD	RATHERFORD UNIT 29-42	29-42	41S	24E	29	N2SENE
4303731044	11	RATHERFORD	RATHERFORD UNIT 17-24	17-24	41S	24E	17	N2SESW
4303731045	11	RATHERFORD	RATHERFORD UNIT 18-44	18-44	41S	24E	18	CSESE
4303731046	11	RATHERFORD	RATHERFORD UNIT 19-22	19-22	41S	24E	19	N2SENE
4303731047	11	RATHERFORD	RATHERFORD UNIT 19-31	19-31	41S	24E	19	N2NWNNE
4303731048	11	RATHERFORD	RATHERFORD UNIT 19-33	19-33	41S	24E	19	CNWSW
4303731049	11	RATHERFORD	RATHERFORD UNIT 20-11	20-11	41S	24E	20	N2NWNW
4303731050	11	RATHERFORD	RATHERFORD UNIT 20-31	20-31	41S	24E	20	E2NWNNE
4303731051	11	RATHERFORD	RATHERFORD UNIT 20-42	20-42	41S	24E	20	CSENE
4303731053	14	RATHERFORD	RATHERFORD UNIT 29-11	29-11	41S	24E	29	SWNWNW
4303731079	11	RATHERFORD	RATHERFORD UNIT 18-24	18-24	41S	24E	18	N2SESW
4303731080	11	RATHERFORD	RATHERFORD UNIT 19-11	19-11	41S	24E	19	CNWNW
4303731081	11	RATHERFORD	RATHERFORD UNIT 19-44	19-44	41S	24E	19	CSESE
4303731082	14	RATHERFORD	RATHERFORD UNIT 29-22	29-22	41S	24E	29	SWSENE

RECEIVED

DEC 21 2017

DIV OF OIL, GAS & MINING

4303731126	01	RATHERFORD	RATHERFORD UNIT 12-34	12-34	41S	23E	12	NESWSE
4303731127	10	RATHERFORD	RATHERFORD UNIT 13-12	13-12	41S	23E	13	NWSWNW
4303731129	10	RATHERFORD	RATHERFORD UNIT 13-23	13-23	41S	23E	13	W2NESW
4303731130	10	RATHERFORD	RATHERFORD UNIT 13-34	13-34	41S	23E	13	CSWSE
4303731131	10	RATHERFORD	RATHERFORD UNIT 13-43	13-43	41S	23E	13	SWNESE
4303731132	10	RATHERFORD	RATHERFORD UNIT 24-41	24-41	41S	23E	24	W2NENE
4303731133	11	RATHERFORD	RATHERFORD UNIT 17-13	17-13	41S	24E	17	N2NWSW
4303731134	11	RATHERFORD	RATHERFORD UNIT 17-33	17-33	41S	24E	17	E2NWSE
4303731135	11	RATHERFORD	RATHERFORD UNIT 18-33	18-33	41S	24E	18	S2NWSE
4303731151	01	RATHERFORD	RATHERFORD UNIT 12-24	12-24	41S	23E	12	N2SESW
4303731152	10	RATHERFORD	RATHERFORD U 13-W-11	13-11	41S	23E	13	N2NWNW
4303731153	11	RATHERFORD	RATHERFORD UNIT 18-12	18-12	41S	24E	18	W2SWNW
4303731162	01	RATHERFORD	RATHERFORD UNIT 1-14	01-14	41S	23E	01	CSWSW
4303731163	02	RATHERFORD	RATHERFORD UNIT 7-11	07-11	41S	24E	07	E2NWNW
4303731164	02	RATHERFORD	RATHERFORD UNIT 7-13	07-13	41S	24E	07	NENWSW
4303731165	02	RATHERFORD	RATHERFORD UNIT 7-22	07-22	41S	24E	07	CSENW
4303731166	02	RATHERFORD	RATHERFORD UNIT 7-24	07-24	41S	24E	07	NESESW
4303731169	11	RATHERFORD	RATHERFORD UNIT 17-11	17-11	41S	24E	17	SENWNW
4303731170	11	RATHERFORD	RATHERFORD UNIT 17-22	17-22	41S	24E	17	NWSENW
4303731177	11	RATHERFORD	RATHERFORD UNIT 17-42	17-42	41S	24E	17	CSENE
4303731178	11	RATHERFORD	RATHERFORD UNIT 17-31	17-31	41S	24E	17	N2NWNE
4303731181	11	RATHERFORD	RATHERFORD UNIT 18-31	18-31	41S	24E	18	SWNWNE
4303731182	11	RATHERFORD	RATHERFORD UNIT 18-42	18-42	41S	24E	18	SWSENE
4303731189	02	RATHERFORD	RATHERFORD UNIT 7-44	07-44	41S	24E	07	NESESE
4303731190	01	RATHERFORD	RATHERFORD UNIT 12-12	12-12	41S	23E	12	N2SWNW
4303731201	01	RATHERFORD	RATHERFORD UNIT 12-21	12-21	41S	23E	12	CNENW
4303731202	01	RATHERFORD	RATHERFORD UNIT 12-43	12-43	41S	23E	12	N2NESE
4303731203	01	RATHERFORD	RATHERFORD UNIT 12-32	12-32	41S	23E	12	NESWNE
4303731236	11	RATHERFORD	RATHERFORD UNIT 18-22	18-22	41S	24E	18	SESENW
4303731543	01	RATHERFORD	RATHERFORD UNIT 12W-44A	12-44A	41S	23E	12	NWSESE
4303731544	01	RATHERFORD	RATHERFORD UNIT 11-41	11-41	41S	23E	11	SESENE
4303731589	10	RATHERFORD	RATHERFORD UNIT 13-14	13-14	41S	23E	13	CSWSW
4303731590	11	RATHERFORD	RATHERFORD UNIT 20-67	20-67	41S	24E	20	NWNESW
4303731591	11	RATHERFORD	RATHERFORD UNIT 20-68	20-68	41S	24E	20	SENWSW
4303731592	11	RATHERFORD	RATHERFORD UNIT 20-66	20-66	41S	24E	20	NESWNW
4303731593	10	RATHERFORD	RATHERFORD UNIT 24-32	24-32	41S	23E	24	SESWNE
4303731596	11	RATHERFORD	RATHERFORD UNIT 19-97	19-97	41S	24E	19	SESENE
4303731622	01	RATHERFORD	RATHERFORD UNIT 11-43	11-43	41S	23E	11	NESE
4303731623	10	RATHERFORD	RATHERFORD UNIT 14-41	14-41	41S	23E	14	NENE
4303731717	10	RATHERFORD	RATHERFORD UNIT 14-31	14-31	41S	23E	14	SENWNE
4303731718	11	RATHERFORD	RATHERFORD UNIT 18-43B	18-43B	41S	24E	18	NENESE
4303731719	11	RATHERFORD	RATHERFORD UNIT 19-13H	19-13H	41S	24E	19	CNWSW
4303731720	12	RATHERFORD	RATHERFORD UNIT 21-24	21-24	41S	24E	21	SESESW
4303731753	12	RATHERFORD	RATHERFORD 21-67	21-67	41S	24E	21	NESW
4303731754	11	RATHERFORD	RATHERFORD UNIT 19-24	19-24	41S	24E	19	SESW
4303731758	12	RATHERFORD	RATHERFORD 21-77	21-77	41S	24E	21	NWSE
4303731768	12	RATHERFORD	RATHERFORD UNIT 16-77	16-77	41S	24E	16	NESW
4303750025	02	RATHERFORD	RATHERFORD UNIT 08-32R	08-32R	41S	24E	08	SWNE
4303715620	18	RATHERFORD	NAVAJO-B 1	03-12	41S	24E	03	SWNW
4303715745	11	RATHERFORD	DESERT A 24	19-41	41S	24E	19	CNENE
4303715750	11	RATHERFORD	DESERT A 16	20-34	41S	24E	20	SWSE
4303715755	12	RATHERFORD	NAVAJO-A 22	21-32	41S	24E	21	SWNE
4303715756	12	RATHERFORD	NAVAJO-A 23	21-34	41S	24E	21	SWSE
4303715844	01	RATHERFORD	N DESERT CREEK 14-12	12-14	41S	23E	12	CSWSW
4303715854	10	RATHERFORD	DESERT CRK N 31-13	13-31	41S	23E	13	CNWNE
4303715983	02	RATHERFORD	NAVAJO B 34-5	05-34	41S	24E	05	SWSE
4303715990	02	RATHERFORD	NAVAJO B 41-7	07-41	41S	24E	07	NENE
4303715995	02	RATHERFORD	NAVAJO B 32-8	08-32	41S	24E	08	CSWNE
4303715997	02	RATHERFORD	NAVAJO 41-8B	08-41	41S	24E	08	CNENE
4303715998	13	RATHERFORD	NAVAJO-E 12-14	14-12	41S	24E	14	SWSWNW
4303716167	09	RATHERFORD	NAVAJO TRIBE W 3	11-14	41S	24E	11	SWSW

RECEIVED

DEC 21 2017

DIV OF OIL, GAS & MINING

4303716386	01	RATHERFORD	N DESERT CRK 44-2	02-44	41S	23E	02	SESE
4303716395	02	RATHERFORD	NAVAJO B 43-7	07-43	41S	24E	07	N2NESE
4303716396	02	RATHERFORD	NAVAJO 43-8 B	08-43B	41S	24E	08	CNESE
4303716400	07	RATHERFORD	NAVAJO B 5	09-43	41S	24E	09	CNESE
4303716401	07	RATHERFORD	NAVAJO B 6	10-21	41S	24E	10	NENW
4303716402	07	RATHERFORD	NAVAJO B 2	10-23	41S	24E	10	CNESW
4303716406	10	RATHERFORD	N DESERT CRK 32-13	13-32	41S	23E	13	SWNE
4303716411	12	RATHERFORD	NAVAJO-A 11	15-21	41S	24E	15	NENW
4303716412	12	RATHERFORD	NAVAJO A 19	15-23	41S	24E	15	NESW
4303716413	12	RATHERFORD	NAVAJO A 24	15-43	41S	24E	15	SWNESE
4303716435	14	RATHERFORD	NAVAJO B 16	30-21	41S	24E	30	NENW
4303730446	15	RATHERFORD	RATHERFORD UNIT 28-11	28-11	41S	24E	28	NWNWNW
4303731052	12	RATHERFORD	RATHERFORD UNIT 21-11	21-11	41S	24E	21	CNWNW
4303731128	10	RATHERFORD	RATHERFORD UNIT 13-21	13-21	41S	23E	13	W2NENW
4303731168	12	RATHERFORD	RATHERFORD UNIT 16-13	16-13	41S	24E	16	CNWSW

RECEIVED

DEC 21 2017

DIV OF OIL, GAS & MINING

261 ct wells  
314 ct R0003

API (10-digit)	Tract	UNIT	WELL NAME	WELL NUMBER	TWP	RNG	SEC	QTR-QTR
4303715493	06	MCELMO CREEK	NAVAJO TRACT 13 4	F-17	41S	24E	12	NW
4303715494	06	MCELMO CREEK	NAVAJO 13 5	G-18	41S	24E	12	CSENW
4303715495	06	MCELMO CREEK	NAVAJO 13-2	H-15	41S	24E	01	CNWSE
4303715496	06	MCELMO CREEK	NAVAJO-29 2	H-17	41S	24E	12	NWNE
4303715498	12	MCELMO CREEK	NAVAJO TRACT 114 6	J-17	41S	25E	07	SWNWNW
4303715499	12	MCELMO CREEK	NAVAJO TRACT 114 27	J-21	41S	25E	18	NWNWNW
4303715500	12	MCELMO CREEK	NAVAJO TRACT 114 30	J-23	41S	25E	18	NWSW
4303715501	16	MCELMO CREEK	NAVAJO 115 2	J-25	41S	25E	19	NWNW
4303715503	12	MCELMO CREEK	NAVAJO-114 24	K-20	41S	25E	07	W2SESW
4303715505	12	MCELMO CREEK	NAVAJO 114 21	L-19	41S	25E	07	NWSE
4303715506	12	MCELMO CREEK	NAVAJO 114 22	L-21	41S	25E	18	S2NWNE
4303715507	12	MCELMO CREEK	NAVAJO 114 29	L-23	41S	25E	18	CNWSE
4303715508	16	MCELMO CREEK	NAVAJO 115 6	L-25	41S	25E	19	CNWNNE
4303715510	12	MCELMO CREEK	NAVAJO 114 17	M-18	41S	25E	07	SENE
4303715511	12	MCELMO CREEK	NAVAJO 114 23	M-20	41S	25E	07	SESE
4303715512	12	MCELMO CREEK	NAVAJO 114 26	M-22	41S	25E	18	NESENE
4303715513	12	MCELMO CREEK	NAVAJO 114 31	M-24	41S	25E	18	SESE
4303715514	12	MCELMO CREEK	NAVAJO TRACT 114 1	N-17	41S	25E	08	SENWNW
4303715515	12	MCELMO CREEK	NAVAJO 114 2	N-19	41S	25E	08	SWNWSW
4303715516	12	MCELMO CREEK	NAVAJO 114 3	N-21	41S	25E	17	CNWNW
4303715517	12	MCELMO CREEK	NAVAJO 114 11	O-18	41S	25E	08	NWSENW
4303715518	12	MCELMO CREEK	NAVAJO 114 14	O-20	41S	25E	08	SESW
4303715519	12	MCELMO CREEK	NAVAJO 114 10	P-17	41S	25E	08	CNWNNE
4303715520	12	MCELMO CREEK	NAVAJO 114 4	P-19	41S	25E	08	NWSE
4303715521	12	MCELMO CREEK	NAVAJO 114 13	Q-18	41S	25E	08	CSENE
4303715522	12	MCELMO CREEK	NAVAJO 114 12	Q-20	41S	25E	08	SWSESE
4303715617	18	MCELMO CREEK	NAVAJO B-2	F-11	40S	24E	36	NWSW
4303715618	18	MCELMO CREEK	NAVAJO-B 1	G-12	40S	24E	36	SESW
4303715619	17	MCELMO CREEK	NAVAJO-A 1	I-12	40S	24E	36	SESESE
4303715703	21	MCELMO CREEK	NAVAJO E 1	C-19	41S	24E	11	N2NESW
4303715706	07	MCELMO CREEK	NAVAJO-H 1	E-18	41S	24E	11	SENE
4303715707	09	MCELMO CREEK	NAVAJO-J- 1	F-20	41S	24E	12	SWSWSW
4303715708	11A	MCELMO CREEK	NAVAJO-F 1	H-20	41S	24E	12	SWSE
4303715709	10	MCELMO CREEK	NAVAJO C 1	I-18	41S	24E	12	NESENE
4303715710	11	MCELMO CREEK	NAVAJO C 2	I-20	41S	24E	12	NESESE
4303715947	14	MCELMO CREEK	NAVAJO E 12-13	F-22	41S	24E	13	NESWNW
4303715950	14	MCELMO CREEK	NAVAJO E 32-13	H-22	41S	24E	13	CSWNE
4303715951	14	MCELMO CREEK	NAVAJO E 34-13	H-24	41S	24E	13	SESWSE
4303715952	14	MCELMO CREEK	NAVAJO E 32-24	H-26	41S	24E	24	SWSWNE
4303715953	14	MCELMO CREEK	NAVAJO E 41-13	I-21	41S	24E	13	S2NENE
4303715954	03A	MCELMO CREEK	NAVAJO C-13-6	J-15	41S	25E	06	SWNWSW
4303715955	03A	MCELMO CREEK	NAVAJO-C 24-31	K-12	40S	25E	31	NWSESW
4303715956	03A	MCELMO CREEK	NAVAJO C 22-6	K-14	41S	25E	06	NWSENW
4303715957	03A	MCELMO CREEK	NAVAJO C 9	K-16	41S	25E	06	SESW
4303715959	03A	MCELMO CREEK	NAVAJO C 31-6	L-13	41S	25E	06	NWNE
4303715960	03A	MCELMO CREEK	NAVAJO C 33-6	L-15	41S	25E	06	SENWSE
4303715961	03A	MCELMO CREEK	NAVAJO-C 42-31	M-10	40S	25E	31	SENE
4303715962	03A	MCELMO CREEK	NAVAJO-C 1	M-12	40S	25E	31	SESESE
4303715963	03A	MCELMO CREEK	NAVAJO C 42-6	M-14	41S	25E	06	SWSENE
4303715964	03A	MCELMO CREEK	NAVAJO-C 11-32	N-09	40S	25E	32	NWNW
4303715965	03A	MCELMO CREEK	NAVAJO-C 13-32	N-11	40S	25E	32	NWNWSW
4303715966	03A	MCELMO CREEK	NAVAJO C 11-5	N-13	41S	25E	05	NWNW
4303715967	03C	MCELMO CREEK	MCELMO CREEK UNIT 0-10	O-10	40S	25E	32	SENW
4303715968	03A	MCELMO CREEK	NAVAJO-C 24-32	O-12	40S	25E	32	SESW
4303715969	03A	MCELMO CREEK	NAVAJO C 3	O-16	41S	25E	05	CSSEW
4303715970	12	MCELMO CREEK	MCELMO CREEK UNIT O-22A	O-22A	41S	25E	17	SENW
4303715971	03A	MCELMO CREEK	NAVAJO-C 33-32	P-11	40S	25E	32	NWSE
4303715972	03A	MCELMO CREEK	NAVAJO C 8	P-15	41S	25E	05	CNWSE
4303715973	03A	MCELMO CREEK	NAVAJO-C 42-32	Q-10	40S	25E	32	SENE
4303715975	03A	MCELMO CREEK	NAVAJO C 5	Q-16	41S	25E	05	SESE

RECEIVED

DEC 21 2017

DIV OF OIL, GAS & MINING

4303715976	13	MCELMO CREEK	NAVAJO J 1	R-17	41S	25E	09	SWNWNW
4303715978	13	MCELMO CREEK	NAVAJO J 22-9	S-18	41S	25E	09	NWSENW
4303715980	13	MCELMO CREEK	NAVAJO-J 22-16	S-22	41S	25E	16	CSENNW
4303715982	13	MCELMO CREEK	NAVAJO-J 42-9	U-18	41S	25E	09	SWSENE
4303716143	19	MCELMO CREEK	NAVAJO R 3	G-14	41S	24E	01	CSENNW
4303716144	05	MCELMO CREEK	NAVAJO-R 5	G-16	41S	24E	01	NWSESW
4303716145	05	MCELMO CREEK	NAVAJO R 1	I-14	41S	24E	01	CSENE
4303716146	02	MCELMO CREEK	NAVAJO F 13	O-08	40S	25E	29	SESW
4303716147	04	MCELMO CREEK	NAVAJO P 20	R-09	40S	25E	33	NWNW
4303716148	04	MCELMO CREEK	NAVAJO P 4	R-13	41S	25E	04	CNWNW
4303716149	04	MCELMO CREEK	NAVAJO P 1	R-15	41S	25E	04	NWNWSW
4303716150	04	MCELMO CREEK	NAVAJO P 9	S-12	40S	25E	33	SESESW
4303716151	04	MCELMO CREEK	NAVAJO P 3	S-14	41S	25E	04	SWSENW
4303716152	04	MCELMO CREEK	NAVAJO P 2	S-16	41S	25E	04	W2SESW
4303716155	04	MCELMO CREEK	NAVAJO-P 13	U-12	40S	25E	33	SESE
4303716156	04	MCELMO CREEK	NAVAJO P 8	U-14	41S	25E	04	CSENE
4303716157	04	MCELMO CREEK	NAVAJO P 7	U-16	41S	25E	04	SESE
4303716265	24	MCELMO CREEK	NAVAJO-C 1	C-14	41S	24E	02	SENNW
4303716267	25	MCELMO CREEK	NAVAJO-B 2	D-13	41S	24E	02	NWNE
4303716268	25	MCELMO CREEK	NAVAJO-B 1	E-14	41S	24E	02	SESENE
4303716338	22	MCELMO CREEK	NAVAJO D 2	A-17	41S	24E	10	NENE
4303716341	20	MCELMO CREEK	NAVAJO-C 2	D-15	41S	24E	02	NWSE
4303716342	08	MCELMO CREEK	NAVAJO-D 2	E-19	41S	24E	11	CNESE
4303716343	14	MCELMO CREEK	NAVAJO E 41-14	E-21	41S	24E	14	NENE
4303716344	14	MCELMO CREEK	NAVAJO 43-14	E-23	41S	24E	14	NESE
4303716345	19	MCELMO CREEK	NAVAJO-R 4	F-13	41S	24E	01	SWNWNW
4303716346	09	MCELMO CREEK	NAVAJO J 2	G-19	41S	24E	12	NESW
4303716348	14	MCELMO CREEK	NAVAJO E 23-13	G-23	41S	24E	13	NWNESW
4303716349	14	MCELMO CREEK	NAVAJO E 21-24	G-25	41S	24E	24	CNENW
4303716350	17	MCELMO CREEK	NAVAJO-A 2	H-11	40S	24E	36	NWSE
4303716351	05	MCELMO CREEK	NAVAJO-R 2	H-13	41S	24E	01	NWNWNE
4303716352	14	MCELMO CREEK	NAVAJO-E 43-13	I-23	41S	24E	13	CNESE
4303716353	14	MCELMO CREEK	NAVAJO E 3	I-25	41S	24E	24	NENE
4303716354	03A	MCELMO CREEK	NAVAJO-C 13-31	J-11	40S	25E	31	CNWSW
4303716355	03A	MCELMO CREEK	NAVAJO C 11-6	J-13	41S	25E	06	NWNWNW
4303716356	12	MCELMO CREEK	NAVAJO 114 20	J-19	41S	25E	07	NWSW
4303716357	12	MCELMO CREEK	NAVAJO 114 18	K-18	41S	25E	07	SENNW
4303716358	12	MCELMO CREEK	NAVAJO 114 25	K-24	41S	25E	18	SESW
4303716359	03A	MCELMO CREEK	NAVAJO C 31-31	L-09	40S	25E	31	CNWNW
4303716360	12	MCELMO CREEK	NAVAJO 9	L-17	41S	25E	07	NWNE
4303716361	03A	MCELMO CREEK	NAVAJO C 2	M-16	41S	25E	06	SESE
4303716362	02	MCELMO CREEK	NAVAJO F 3	N-07	40S	25E	29	NWSW
4303716363	03A	MCELMO CREEK	NAVAJO C 6	N-15	41S	25E	05	NENWSW
4303716365	03A	MCELMO CREEK	NAVAJO C 22-5	O-14	41S	25E	05	SENNW
4303716367	03A	MCELMO CREEK	NAVAJO-C 31-32	P-09	40S	25E	32	NWNE
4303716368	03A	MCELMO CREEK	NAVAJO C 31-5	P-13	41S	25E	05	NWNE
4303716369	12	MCELMO CREEK	NAVAJO 114 8	P-21	41S	25E	17	CNWNW
4303716373	13	MCELMO CREEK	NAVAJO 2	R-19	41S	25E	09	CNWSW
4303716374	13	MCELMO CREEK	NAVAJO-J 11-16	R-21	41S	25E	16	NWNW
4303716375	04	MCELMO CREEK	NAVAJO P 15	S-10	40S	25E	33	CSENNW
4303716377	01	MCELMO CREEK	NAVAJO 7	T-08	40S	25E	28	CSWSE
4303716378	04	MCELMO CREEK	NAVAJO P 6	T-13	41S	25E	04	NWNWNE
4303716379	04	MCELMO CREEK	NAVAJO P 5	T-15	41S	25E	04	NWSE
4303716380	13	MCELMO CREEK	NAVAJO 31-9	T-17	41S	25E	09	SENNW
4303716381	04	MCELMO CREEK	NAVAJO P 16	U-10	40S	25E	33	SENNW
4303716383	04	MCELMO CREEK	NAVAJO P 12	V-13	41S	25E	03	CNWNW
4303716384	04	MCELMO CREEK	NAVAJO P 10	V-15	41S	25E	03	W2NWSW
4303720184	07	MCELMO CREEK	MCELMO CREEK UNIT F-18	F-18	41S	24E	12	S2SWNW
4303720304	11A	MCELMO CREEK	MCELMO CREEK UNIT H-19	H-19	41S	24E	12	NWSE
4303730040	03A	MCELMO CREEK	MCELMO CREEK L-12	L-12	40S	25E	31	SESWSE
4303730074	04	MCELMO CREEK	MCELMO CREEK UNIT T-12	T-12	40S	25E	31	SENNW

RECEIVED

DEC 21 2017

DIV OF OIL, GAS & MINING

12



4303730080	04	MCELMO CREEK	MCELMO CREEK T-09A	T-09A	40S	25E	33	SWNWNE
4303730179	04	MCELMO CREEK	MCELMO CREEK UNIT R-11A	R-11A	40S	25E	33	NENWSW
4303730180	14	MCELMO CREEK	MCELMO CREEK UNIT I-24	I-24	41S	24E	13	E2SESE
4303730202	04	MCELMO CREEK	MCU R-14	R-14	41S	25E	04	SWSWNW
4303730255	19	MCELMO CREEK	MCU F-14	F-14	41S	24E	01	SESWNW
4303730256	07	MCELMO CREEK	MCU D-18	D-18	41S	24E	11	SWSWNE
4303730257	05	MCELMO CREEK	MCU I-13	I-13	41S	24E	01	NENENE
4303730267	12	MCELMO CREEK	MCELMO CREEK P-18	P-18	41S	25E	08	NESWNE
4303730269	12	MCELMO CREEK	MCELMO CREEK UNIT N-20	N-20	41S	25E	08	NESWSW
4303730270	12	MCELMO CREEK	MCELMO CREEK UNIT O-19	O-19	41S	25E	08	SENESE
4303730271	12	MCELMO CREEK	MCELMO CREEK UNIT Q-17	Q-17	41S	25E	08	SENESE
4303730272	04	MCELMO CREEK	MCELMO CREEK UNIT R-16	R-16	41S	25E	04	SWSWSW
4303730275	03A	MCELMO CREEK	MCELMO CREEK UNIT O-15	O-15	41S	25E	05	NENESW
4303730276	03A	MCELMO CREEK	MCELMO CREEK UNIT P-14	P-14	41S	25E	05	NESWNE
4303730277	03A	MCELMO CREEK	MCELMO CREEK UNIT N-16	N-16	41S	25E	05	NESWSW
4303730278	03B	MCELMO CREEK	MCELMO CREEK UNIT P-12	P-12	40S	25E	32	NWSWSE
4303730280	03A	MCELMO CREEK	MCELMO CREEK UNIT O-13	O-13	41S	25E	05	NENENW
4303730281	03A	MCELMO CREEK	MCELMO CREEK UNIT N-14	N-14	41S	25E	05	SESWNW
4303730282	03A	MCELMO CREEK	MCELMO CRK UNIT O-11	O-11	40S	25E	32	NWNESW
4303730283	03A	MCELMO CREEK	MCELMO CRK UNIT Q-11	Q-11	40S	25E	32	NWNESE
4303730284	03A	MCELMO CREEK	MCELMO CREEK UNIT P-10	P-10	40S	25E	32	SWNE
4303730286	12	MCELMO CREEK	MCU N-18	N-18	41S	25E	08	NESWNW
4303730287	03A	MCELMO CREEK	MCU P-16	P-16	41S	25E	05	NESWSE
4303730288	03A	MCELMO CREEK	MCU Q-13	Q-13	41S	25E	05	SWNENE
4303730289	12	MCELMO CREEK	MCELMO CREEK O-17	O-17	41S	25E	08	SWNENW
4303730290	03A	MCELMO CREEK	MCU MCELMO CREEK Q-15	Q-15	41S	25E	05	NENESE
4303730291	03A	MCELMO CREEK	MCELMO CREEK N-12	N-12	40S	25E	32	NESWSW
4303730302	12	MCELMO CREEK	MCU K-21	K-21	41S	25E	18	SWNENW
4303730303	12	MCELMO CREEK	MCU M-21	M-21	41S	25E	18	SENESE
4303730304	03A	MCELMO CREEK	MCU N-10	N-10	40S	25E	32	SWSWNW
4303730306	12	MCELMO CREEK	MCU J-20	J-20	41S	25E	07	NWSWSW
4303730307	12	MCELMO CREEK	MCU M-19	M-19	41S	25E	07	NWNESE
4303730313	12	MCELMO CREEK	MCU L-20	L-20	41S	25E	07	SESWSE
4303730314	12	MCELMO CREEK	MCU M-17	M-17	41S	25E	07	NWNENE
4303730315	03A	MCELMO CREEK	MCU M-15	M-15	41S	25E	06	SENESE
4303730318	12	MCELMO CREEK	MCELMO CREEK UNIT J-18	J-18	41S	25E	07	NESWNW
4303730319	12	MCELMO CREEK	MCELMO CREEK L-18	L-18	41S	25E	07	NESWNE
4303730320	03A	MCELMO CREEK	MCELMO CREEK UNIT M-13	M-13	41S	25E	06	SENESE
4303730321	03A	MCELMO CREEK	MCU J-14	J-14	41S	25E	06	NWSWNW
4303730323	03A	MCELMO CREEK	MCELMO CREEK L-14	L-14	41S	25E	06	NESWNE
4303730324	03A	MCELMO CREEK	MCU L-16	L-16	41S	25E	06	SESWSE
4303730326	03A	MCELMO CREEK	MCU K-15	K-15	41S	25E	06	SWNESW
4303730327	12	MCELMO CREEK	MCU K-19	K-19	41S	25E	07	NWNESW
4303730328	12	MCELMO CREEK	MCELMO CREEK K-17	K-17	41S	25E	07	SWNENW
4303730336	12	MCELMO CREEK	MCU K-23	K-23	41S	25E	18	SWNESW
4303730337	03A	MCELMO CREEK	MCU K-13	K-13	41S	25E	06	SENESE
4303730338	12	MCELMO CREEK	MCU M-23	M-23	41S	25E	18	SWNESE
4303730339	12	MCELMO CREEK	MCU L-24	L-24	41S	25E	18	SWSWSE
4303730341	12	MCELMO CREEK	MCU J-22	J-22	41S	25E	18	NWSWNW
4303730342	03A	MCELMO CREEK	MCU J-12	J-12	40S	25E	31	SWSWSW
4303730347	12	MCELMO CREEK	MCU L-22	L-22	41S	25E	18	NWNWSE
4303730354	03A	MCELMO CREEK	MCU M-11	M-11	40S	25E	31	NENESE
4303730355	02	MCELMO CREEK	MCU P-08	P-08	40S	25E	29	NWSWSE
4303730356	03A	MCELMO CREEK	MCU O-09	O-09	40S	25E	32	N2NENW
4303730358	17	MCELMO CREEK	MCU I-11	I-11	40S	24E	36	SENESE
4303730359	03A	MCELMO CREEK	MCU K-11	K-11	40S	25E	31	SWNESW
4303730360	17	MCELMO CREEK	MCU H-12	H-12	40S	24E	36	SWSWSE
4303730361	06	MCELMO CREEK	MCU I-15	I-15	41S	24E	01	SENESE
4303730362	05	MCELMO CREEK	MCU H-14	H-14	41S	24E	01	NWSWNE
4303730363	19	MCELMO CREEK	MCU G-13	G-13	41S	24E	01	NENENW
4303730364	10	MCELMO CREEK	MCU H-18	H-18	41S	24E	02	NESWNE

RECEIVED

DEC 21 2017

DIV OF OIL, GAS & MINING

13

4303730365	11	MCELMO CREEK	MCU I-19	I-19	41S	24E	12	NENESE
4303730366	06	MCELMO CREEK	MCU H-16	H-16	41S	24E	01	NESWSE
4303730367	06	MCELMO CREEK	MCU I-17	I-17	41S	24E	12	NENENE
4303730376	18	MCELMO CREEK	MCU G-11	G-11	40S	24E	36	SENESE
4303730378	06	MCELMO CREEK	MCU G-17	G-17	41S	24E	12	NWNENW
4303730379	24	MCELMO CREEK	MCU C-13	C-13	41S	24E	02	SENESE
4303730380	18	MCELMO CREEK	MCU F-12	F-12	40S	24E	36	SWSWSW
4303730381	05	MCELMO CREEK	MCU F-16	F-16	41S	24E	01	NWSWSW
4303730384	23	MCELMO CREEK	MCU C-15	C-15	41S	24E	02	SENESE
4303730385	21	MCELMO CREEK	MCU C-17	C-17	41S	24E	11	NENENW
4303730386	25	MCELMO CREEK	MCU D-14	D-14	41S	24E	02	NESWNE
4303730387	20	MCELMO CREEK	MCU D-16	D-16	41S	24E	02	SESWSE
4303730388	25	MCELMO CREEK	MCU E-13	E-13	41S	24E	02	SENESE
4303730389	20	MCELMO CREEK	MCU E-15	E-15	41S	24E	02	SENESE
4303730390	06	MCELMO CREEK	MCU E-17	E-17	41S	24E	11	NWNENE
4303730399	11A	MCELMO CREEK	MCELMO CREEK G-18B	G-18B	41S	24E	12	NWSWNE
4303730400	12	MCELMO CREEK	MCU K-22X	K-22X	41S	25E	18	SWNENW
4303730401	04	MCELMO CREEK	MCU T-12A	T-12A	40S	25E	33	SWSWSE
4303730414	03A	MCELMO CREEK	MCELMO CREEK J-15B	J-15B	41S	25E	06	NENWSW
4303730415	06	MCELMO CREEK	MCU H-17B	H-17B	41S	24E	01	SWSESE
4303730416	03A	MCELMO CREEK	MCU M-12B	M-12B	40S	25E	31	NESESE
4303730417	03A	MCELMO CREEK	MCU I-16B	I-16B	41S	25E	06	SWNWSW
4303730452	04	MCELMO CREEK	MCU S-11	S-11	40S	25E	33	NESW
4303730453	04	MCELMO CREEK	MCU S-13	S-13	41S	25E	04	SENESE
4303730454	01	MCELMO CREEK	MCU U-08	U-08	40S	25E	28	SESESE
4303730456	04	MCELMO CREEK	MCU U-13	U-13	41S	25E	04	SWNENE
4303730459	04	MCELMO CREEK	MCU T-14	T-14	41S	25E	04	NESWNE
4303730460	04	MCELMO CREEK	MCU T-10	T-10	40S	25E	33	NESWNE
4303730463	12	MCELMO CREEK	MCU Q-21	Q-21	41S	25E	17	SWNENE
4303730506	12	MCELMO CREEK	MCU P-22	P-22	41S	25E	17	SWSWNE
4303730632	04	MCELMO CREEK	MCELMO CREEK UNIT S-15	S-15	41S	25E	04	SWNESW
4303730633	04	MCELMO CREEK	MCELMO CREEK UT U-15	U-15	41S	25E	04	NWNENE
4303730651	04	MCELMO CREEK	MCELMO CREEK UNIT R-12	R-12	40S	25E	33	NWSWSW
4303730652	12	MCELMO CREEK	MCELMO CREEK UNIT Q-19	Q-19	41S	25E	08	SWNESE
4303730653	04	MCELMO CREEK	MCELMO CREEK UNIT V-14	V-14	41S	25E	03	SWSWNW
4303730654	04	MCELMO CREEK	MCELMO CREEK UNIT T-16	T-16	41S	25E	04	SWSWSE
4303730661	12	MCELMO CREEK	MCELMO CREEK UNIT N-22	N-22	41S	25E	17	NESWNW
4303730662	12	MCELMO CREEK	MCELMO CREEK UNIT O-21	O-21	41S	25E	17	SWNENW
4303730778	13	MCELMO CREEK	MCELMO CREEK R-18	R-18	41S	25E	09	NWSWNW
4303730779	13	MCELMO CREEK	MCELMO CREEK S-17	S-17	41S	25E	09	SWNENW
4303730780	13	MCELMO CREEK	MCELMO CREEK S-19	S-19	41S	25E	09	SENESE
4303730781	13	MCELMO CREEK	MCELMO CREEK T-18	T-18	41S	25E	09	NESWNE
4303730782	13	MCELMO CREEK	MCELMO CREEK U-17	U-17	41S	25E	09	NWNENE
4303730974	14	MCELMO CREEK	MCELMO CREEK UNIT G-21A	G-21A	41S	24E	13	SWNENW
4303731008	14	MCELMO CREEK	MCELMO CREEK G-24	G-24	41S	24E	13	SESESE
4303731011	03A	MCELMO CREEK	MCELMO CREEK J-16-A	J-16A	41S	25E	06	SWSWSW
4303731012	02	MCELMO CREEK	MCELMO CREEK N-08	N-08	40S	25E	29	NESWSW
4303731013	03A	MCELMO CREEK	MCELMO CREEK Q-09	Q-09	40S	25E	32	SENESE
4303731121	04	MCELMO CREEK	MCELMO CREEK UNIT R-10	R-10	40S	25E	33	SWSWNW
4303731122	04	MCELMO CREEK	MCELMO CREEK UNIT U-09	U-09	40S	25E	33	SENESE
4303731123	12	MCELMO CREEK	MCELMO CREEK UNIT O-23	O-23	41S	25E	17	NWNESW
4303731124	12	MCELMO CREEK	MCELMO CREEK UNIT Q-23	Q-23	41S	25E	17	SESESE
4303731149	05	MCELMO CREEK	MCELMO CREEK UNIT F-15A	F-15A	41S	24E	01	SWNWSW
4303731186	16	MCELMO CREEK	MCELMO CREEK K-25	K-25	41S	25E	19	NWNENW
4303731187	14	MCELMO CREEK	MCELMO CREEK I-22	I-22	41S	24E	13	NWSESE
4303731188	09	MCELMO CREEK	MCELMO CREEK G-20	G-20	41S	24E	12	SWSESE
4303731192	14	MCELMO CREEK	MCELMO CREEK H-21	H-21	41S	24E	13	SWNWNW
4303731193	14	MCELMO CREEK	MCELMO CREEK UNIT H-23	H-23	41S	24E	13	NENWSE
4303731204	14	MCELMO CREEK	MCELMO CREEK UNIT G-22	G-22	41S	24E	13	SENESE
4303731205	12	MCELMO CREEK	MCELMO CREEK J-24	J-24	41S	25E	18	NWSWSW
4303731439	12	MCELMO CREEK	MCELMO CREEK UNIT P-23A	P-23A	41S	25E	17	SWNENW

RECEIVED

DEC 21 2017

DIV OF OIL, GAS & MINING

4303715330	01	MCELMO CREEK	INDIAN 2	S-05	40S	25E	28	CNENW
4303715331	01	MCELMO CREEK	NAVAJO 3	S-07	40S	25E	28	CNESW
4303715523	12	MCELMO CREEK	NAVAJO 114 15	Q-22	41S	25E	17	CSENE
4303715616	20	MCELMO CREEK	NAVAJO-C 1	E-16	41S	24E	02	SESE
4303715702	21	MCELMO CREEK	NAVAJO E 2	C-18	41S	24E	11	SENW
4303715704	07	MCELMO CREEK	NAVAJO-H 2	D-17	41S	24E	11	E2NWNW
4303715958	03A	MCELMO CREEK	NAVAJO 33-31-C	L-11	40S	25E	31	NWSE
4303715974	03A	MCELMO CREEK	NAVAJO-C 42-5	Q-14	41S	25E	05	E2SENE
4303716364	12	MCELMO CREEK	NAVAJO 14 7	N-23	41S	25E	17	N2NWSW
4303716366	02	MCELMO CREEK	NAVAJO TRIBE-F 18	P-07	40S	25E	29	NWSE
4303716515	12	MCELMO CREEK	NAVAJO-114 32	O-24	41S	25E	17	SESW
4303730353	02	MCELMO CREEK	MCU O-07	O-07	40S	25E	29	NENESW
4303730383	24	MCELMO CREEK	MCU B-14	B-14	41S	24E	02	SWSWNW
4303730455	04	MCELMO CREEK	MCU U-11	U-11	40S	25E	33	SENESE
4303730457	04	MCELMO CREEK	MCU S-08	S-08	40S	25E	33	NESENW
4303730462	13	MCELMO CREEK	M C U R-20	R-20	41S	25E	09	NWSWSW
4303730505	12	MCELMO CREEK	MCU P-20	P-20	41S	25E	08	NESWSE
4303731677	03A	MCELMO CREEK	MCELMO CREEK UNIT Q-12A	Q-12A	40S	25E	32	SWSESE

RECEIVED

DEC 21 2017

DIV OF OIL, GAS & MINING

354 ct wells -  
358 RBAMS

API (10-digit)	Tract	UNIT	WELL NAME	WELL NUMBER	TWP	RNG	SEC	QTR-QTR
4303715083	15A	ANETH	NAVAJO FEDERAL 3 1	F-418	40S	24E	18	SESW
4303715412	08	ANETH	WEST-ISMAY-FEDERAL 3	E-307	40S	24E	07	CNWSW
4303715413	08	ANETH	WEST ISMAY-FED 1	E-118	40S	24E	18	CNWNW
4303715415	08	ANETH	W ISMAY-FEDERAL 2	F-407	40S	24E	07	CSESW
4303715485	30	ANETH	NAVAJO 4	E-136	40S	24E	36	CNWNW
4303715486	31	ANETH	NAVAJO 2-A	G-136	40S	24E	36	NWNE
4303715701	35B	ANETH	FEDERAL B 1	D-124	40S	23E	24	NENE
4303715821	05	ANETH	BURTON 12-13	A-213	40S	23E	13	SWSWNW
4303715822	05	ANETH	BURTON 14-12	A-412	40S	23E	12	SESWSW
4303715823	05	ANETH	BURTON 14-13	A-413	40S	23E	13	SWSW
4303715824	05	ANETH	BURTON 21-13	B-113	40S	23E	13	NENW
4303715825	05	ANETH	BURTON 22-13	B-213	40S	23E	13	CSENW
4303715826	05	ANETH	BURTON 23-13	B-313	40S	23E	13	NESW
4303715827	05	ANETH	BURTON 31-13	C-113	40S	23E	13	NWNE
4303715828	05	ANETH	BURTON 33-13	C-313	40S	23E	13	NWSE
4303715829	05	ANETH	BURTON 34-12	C-412	40S	23E	12	N2SWSE
4303715830	05	ANETH	BURTON 42-13	D-213	40S	23E	13	SENE
4303715831	05	ANETH	BURTON 43-12	D-312	40S	23E	12	NESE
4303715832	25	ANETH	STATE 3 11-16	E-116	40S	24E	16	NWNWNW
4303715833	25	ANETH	STATE-3 12-16	E-216	40S	24E	16	SESWNW
4303715834	25	ANETH	STATE 3 14-16	E-416	40S	24E	16	SESWSW
4303715835	25	ANETH	STATE 32-16	G-216	40S	24E	16	SWNE
4303715836	25	ANETH	STATE 3 34-16	G-416	40S	24E	16	CSWSE
4303715837	25	ANETH	STATE 3 43-16	H-316	40S	24E	16	CNESE
4303715938	27	ANETH	NAVAJO A 13	E-213	40S	24E	13	CSWNW
4303715939	27	ANETH	NAVAJO A 6	E-214	40S	24E	14	NWSWNW
4303715940	27	ANETH	NAVAJO-A 14-11	E-411	40S	24E	11	SESWSW
4303715941	27	ANETH	NAVAJO A 4	E-413	40S	24E	13	CSWSW
4303715942	27	ANETH	NAVAJO A 5	F-314	40S	24E	14	CNESW
4303715944	27	ANETH	NAVAJO-A 10	G-411	40S	24E	11	SWSE
4303715945	27	ANETH	NAVAJO A 34-14	G-414	40S	24E	14	CSWSE
4303715946	33	ANETH	NAVAJO C 11-31	J-131	40S	25E	31	W2NWNW
4303716030	02	ANETH	ARROWHEAD 7	A-214	40S	23E	14	SWNW
4303716032	02	ANETH	ARROWHEAD 6	B-114	40S	23E	14	CNENW
4303716033	02	ANETH	ARROWHEAD 3	C-214	40S	23E	14	SWNE
4303716035	02	ANETH	ARROWHEAD 5	C-414	40S	23E	14	NWSWSE
4303716036	03	ANETH	RICE 1	D-123	40S	23E	23	NWNENE
4303716038	02	ANETH	ARROWHEAD 4	D-314	40S	23E	14	CNESE
4303716049	16	ANETH	NAVAJO G 9	E-117	40S	24E	17	NWNWNW
4303716050	18	ANETH	NAVAJO D 10	E-120	40S	24E	20	CNWNW
4303716051	18	ANETH	NAVAJO D 4	E-121	40S	24E	21	NWNW
4303716052	28	ANETH	NAVAJO 2	E-123	40S	24E	23	CNWNW
4303716054	28	ANETH	NAVAJO C 29	E-126	40S	24E	26	SWNWNW
4303716055	23	ANETH	NAVAJO S 2	E-129	40S	24E	29	CNWNW
4303716057	21	ANETH	NAVAJO E 18	E-209	40S	24E	09	SWNW
4303716058	21	ANETH	NAVAJO E 2	E-215	40S	24E	15	SWSWNW
4303716059	18	ANETH	NAVAJO D 9	E-222	40S	24E	22	SWNW
4303716063	14B	ANETH	NAVAJO FED UNIT 4 1	E-318	40S	24E	18	CNWSW
4303716065	18	ANETH	NAVAJO D 17	E-320	40S	24E	20	NENWSW
4303716066	18	ANETH	NAVAJO D 14	E-321	40S	24E	21	NWSW
4303716067	18	ANETH	NAVAJO D 19	E-322	40S	24E	22	CNWSW
4303716068	28	ANETH	NAVAJO C 12	E-323	40S	24E	23	W2NWSW
4303716069	28	ANETH	NAVAJO C 10	E-324	40S	24E	24	CNWSW
4303716070	28	ANETH	NAVAJO C 21	E-325	40S	24E	25	CNWSW
4303716071	28	ANETH	NAVAJO C 30	E-326	40S	24E	26	CNWSW
4303716072	29	ANETH	NAVAJO Q 2	E-335	40S	24E	35	SENWSW
4303716073	21	ANETH	NAVAJO E 6	E-415	40S	24E	15	CSWSW
4303716074	21	ANETH	NAVAJO E 12	F-115	40S	24E	15	SENENW
4303716075	18	ANETH	NAVAJO D 11	F-122	40S	24E	22	CNENW
4303716076	20A	ANETH	NAVAJO-FEDERAL-UNIT 1	F-208	40S	24E	08	SENW
4303716077	18	ANETH	NAVAJO D 26	F-219	40S	24E	19	NESENW
4303716078	18	ANETH	NAVAJO D 6	F-221	40S	24E	21	CSENW
4303716079	28	ANETH	NAVAJO C 7	F-223	40S	24E	23	SENW
4303716080	28	ANETH	NAVAJO C 20	F-225	40S	24E	25	SSESNW

RECEIVED

DEC 21 2017

DIV OF OIL, GAS & MINING

16

4303716081	18	ANETH	NAVAJO-D 29	F-319	40S	24E	19	NESW
4303716082	21	ANETH	NAVAJO E 4	F-409	40S	24E	09	CSESW
4303716084	18	ANETH	NAVAJO D 21	F-421	40S	24E	21	SESESW
4303716085	18	ANETH	NAVAJO D 23	F-422	40S	24E	22	SESW
4303716086	28	ANETH	NAVAJO C 17	F-423	40S	24E	23	NWSESW
4303716087	28	ANETH	NAVAJO C 13	F-424	40S	24E	24	SESW
4303716088	21	ANETH	NAVAJO E 9	G-115	40S	24E	15	CNWNE
4303716089	16	ANETH	NAVAJO G 3	G-117	40S	24E	17	CNWNE
4303716090	13A	ANETH	NAVAJO FEDERAL 2 1	G-118	40S	24E	18	NENE
4303716091	18	ANETH	NAVAJO D 16	G-119	40S	24E	19	NWNE
4303716092	22	ANETH	NAVAJO L 5	G-120	40S	24E	20	NWNE
4303716095	28	ANETH	NAVAJO C 6	G-125	40S	24E	25	NWNE
4303716097	23	ANETH	NAVAJO S 1	G-129	40S	24E	29	NENWNE
4303716099	18	ANETH	NAVAJO D 1	G-222	40S	24E	22	NWSWNE
4303716101	22	ANETH	NAVAJO ALLOTTEES L 6	G-308	40S	24E	08	SENWSE
4303716102	21	ANETH	NAVAJO E 3	G-309	40S	24E	09	CNWSE
4303716103	16	ANETH	NAVAJO G-X 1	G-317	40S	24E	17	SENWSE
4303716104	16	ANETH	NAVAJO G 4	G-318	40S	24E	18	N2NWSE
4303716105	18	ANETH	NAVAJO D 12	G-320	40S	24E	20	CNWSE
4303716111	28	ANETH	NAVAJO C 15	G-324	40S	24E	24	CNWSE
4303716113	28	ANETH	NAVAJO C 27	G-326	40S	24E	26	CNWSE
4303716114	24	ANETH	NAVAJO A 1	G-329	40S	24E	29	NWSE
4303716115	29	ANETH	NAVAJO Q 6	G-335	40S	24E	35	NWSE
4303716116	21	ANETH	ANETH UNIT G-415	G-415	40S	24E	15	SWSE
4303716117	18	ANETH	NAV IND TRIB LNDS D 2	H-122	40S	24E	22	CNENE
4303716119	21	ANETH	NAVAJO E 16	H-208	40S	24E	08	S2SENE
4303716120	16	ANETH	NAVAJO G 5	H-218	40S	24E	18	CSENE
4303716121	18	ANETH	NAVAJO D 3	H-219	40S	24E	19	NESENE
4303716122	18	ANETH	NAVAJO INDIAN LANDS 7	H-221	40S	24E	21	NE
4303716123	28	ANETH	NAVAJO C 8	H-223	40S	24E	23	NWSENE
4303716124	28	ANETH	NAVAJO C 11	H-225	40S	24E	25	CSENE
4303716126	21	ANETH	NAVAJO E 1	H-415	40S	24E	15	NWSESE
4303716128	28	ANETH	NAVAJO C 3	H-423	40S	24E	23	NESESE
4303716129	28	ANETH	NAVAJO C 24	H-425	40S	24E	25	CSESE
4303716130	29	ANETH	NAVAJO Q 7	H-435	40S	24E	35	SWSESE
4303716132	32	ANETH	NAVAJO 9-F	J-130	40S	25E	30	NWNW
4303716134	32	ANETH	NAVAJO 5-F	J-330	40S	25E	30	NENWSW
4303716135	32	ANETH	NAVAJO F 2	K-230	40S	25E	30	SESENW
4303716137	32	ANETH	NAVAJO 7-F	K-430	40S	25E	30	SESW
4303716138	32	ANETH	NAVAJO 12-F	L-130	40S	25E	30	SENWNE
4303716139	32	ANETH	NAVAJO 6-F	L-330	40S	25E	30	NWSE
4303716140	32	ANETH	ANETH UNIT L-419	L-419	40S	25E	19	SWSE
4303716141	32	ANETH	NAVAJO 10-F	M-230	40S	25E	30	N2SENE
4303716222	26	ANETH	ANETH A-1 28	E-128	40S	24E	28	CNWNW
4303716224	26	ANETH	ANETH C-1 28	G-128	40S	24E	28	CNWNE
4303716225	26	ANETH	ANETH 34-C-1	G-134	40S	24E	34	NWNWNE
4303716226	26	ANETH	ANETH UNIT A-27-C-3	G-327	40S	24E	27	NWSE
4303716227	26	ANETH	ANETH 34-C-3	G-334	40S	24E	34	W2NWSE
4303716229	26	ANETH	ANETH 33-D4	H-433	40S	24E	33	NESESE
4303716270	06	ANETH	FEDERAL A 1	A-124	40S	23E	24	NWNW
4303716271	03	ANETH	RICE 2	B-123	40S	23E	23	NENW
4303716272	05	ANETH	BURTON 23-12	B-312	40S	23E	12	NESW
4303716273	02	ANETH	ARROWHEAD 2	B-314	40S	23E	14	NENESW
4303716277	02	ANETH	ARROWHEAD 1	D-114	40S	23E	14	NENE
4303716278	05	ANETH	ANETH D-212	D-212	40S	23E	12	NESENE
4303716279	05	ANETH	BURTON 44-13	D-413	40S	23E	13	SESE
4303716280	17B	ANETH	NAVAJO FED B 1	E-119	40S	24E	19	NWNW
4303716285	25	ANETH	STATE 3 21-16	F-116	40S	24E	16	CNENW
4303716286	16	ANETH	NAVAJO G 8	F-217	40S	24E	17	SENW
4303716287	12A	ANETH	NAVAJO-FED UNIT 1	F-218	40S	24E	18	NESENW
4303716288	18	ANETH	NAVAJO D 8	F-220	40S	24E	20	CSENW
4303716289	28	ANETH	NAVAJO 16	F-224	40S	24E	24	CSENW
4303716290	28	ANETH	NAVAJO C 23	F-226	40S	24E	26	SENW
4303716292	23	ANETH	NAVAJO S 4	F-229	40S	24E	29	SENW
4303716293	29	ANETH	NAVAJO Q 5	F-235	40S	24E	35	SENW

RECEIVED

DEC 21 2017

DIV OF OIL, GAS & MINING

17

4303716294	30	ANETH	NAVAJO 3	F-236	40S	24E	36	CSENW
4303716296	21	ANETH	NAVAJO E 8	F-315	40S	24E	15	SENESE
4303716297	25	ANETH	STATE B 23-16	F-316	40S	24E	16	NENESW
4303716298	21	ANETH	NAVAJO E 13	F-408	40S	24E	08	CSESW
4303716299	16	ANETH	NAVAJO G 6	F-417	40S	24E	17	SESW
4303716300	18	ANETH	NAVAJO D 20	F-420	40S	24E	20	CSESW
4303716301	28	ANETH	NAVAJO C 32	F-425	40S	24E	25	SESW
4303716306	28	ANETH	NAV IND TRIB LND C 1	G-123	40S	24E	23	CNWNE
4303716307	26	ANETH	ANETH 27-C-1	G-127	40S	24E	27	CNWNE
4303716309	18	ANETH	NAVAJO D 25	G-319	40S	24E	19	SWNWSE
4303716310	27	ANETH	NAVAJO A 9	H-114	40S	24E	14	NENE
4303716312	25	ANETH	STATE 3 42-16	H-216	40S	24E	16	SENE
4303716313	22	ANETH	NAVAJO L 4	H-217	40S	24E	17	SWSENE
4303716314	22	ANETH	NAVAJO L 2	H-220	40S	24E	20	SENE
4303716316	28	ANETH	NAVAJO C 19	H-226	40S	24E	26	SENE
4303716317	26	ANETH	ANETH D-2 27	H-227	40S	24E	27	E2SENE
4303716318	23	ANETH	NAVAJO S 3	H-229	40S	24E	29	SENE
4303716319	26	ANETH	ANETH 34-D-2	H-234	40S	24E	34	CSENE
4303716320	29	ANETH	NAVAJO Q 4	H-235	40S	24E	35	SWSENE
4303716322	11A	ANETH	NAVAJO-FEDERAL 5 1	H-407	40S	24E	07	SESE
4303716323	22	ANETH	NAVAJO L 3	H-408	40S	24E	08	SESE
4303716324	21	ANETH	NAVAJO E 10	H-409	40S	24E	09	CSESE
4303716326	22	ANETH	NAVAJO L 1	H-417	40S	24E	17	SESE
4303716327	16	ANETH	NAVAJO G 2	H-418	40S	24E	18	CSESE
4303716329	18	ANETH	NAVAJO D 13	H-420	40S	24E	20	CSESE
4303716330	18	ANETH	NAVAJO D 24	H-421	40S	24E	21	SESE
4303716331	28	ANETH	NAVAJO C 28	H-424	40S	24E	24	SESE
4303716332	28	ANETH	NAVAJO C 31	H-426	40S	24E	26	SESE
4303716333	26	ANETH	INDIAN 27-D-4	H-427	40S	24E	27	CSESE
4303716335	33	ANETH	NAVAJO C 22-31	K-231	40S	25E	31	SESENW
4303716337	32	ANETH	NAVAJO 11-F	M-430	40S	25E	30	SESE
4303716421	27	ANETH	NAVAJO 14-14	E-414	40S	24E	14	NWSWSW
4303716422	27	ANETH	NAVAJO A 8	F-114	40S	24E	14	SWNENW
4303720230	25	ANETH	ANETH UNIT H-416	H-416	40S	24E	16	SESE
4303720231	18	ANETH	ANETH UNIT G-322X	G-322X	40S	24E	22	NWSE
4303730049	05	ANETH	UNIT D-412	D-412	40S	23E	12	SESESE
4303730066	21	ANETH	ANETH UNIT G-215	G-215	40S	24E	15	SESWNE
4303730093	27	ANETH	ANETH UNIT E-114	E-114	40S	24E	14	NWNWNW
4303730094	25	ANETH	ANETH UNIT E-316	E-316	40S	24E	16	NWNWSW
4303730095	18	ANETH	ANETH UNIT G-321X	G-321X	40S	24E	21	SESWSE
4303730107	25	ANETH	ANETH UNIT G-316	G-316	40S	24E	16	NENWSE
4303730112	05	ANETH	ANETH UNIT C-312	C-312	40S	23E	12	SESWSE
4303730115	08	ANETH	ANETH UNIT F-307	F-307	40S	24E	07	NWNESW
4303730117	18	ANETH	ANETH UNIT F-121	F-121	40S	24E	21	NENENW
4303730119	05	ANETH	ANETH UNIT A-113	A-113	40S	23E	13	SWNWNW
4303730122	11A	ANETH	ANETH UNIT H-307	H-307	40S	24E	07	NWNESE
4303730123	27	ANETH	ANETH UNIT H-414	H-414	40S	24E	14	SESESE
4303730131	13A	ANETH	ANETH UNIT G-218	G-218	40S	24E	18	NWSWNE
4303730132	16	ANETH	ANETH UNIT G-418	G-418	40S	24E	18	NESWSE
4303730133	18	ANETH	ANETH UNIT H-119	H-119	40S	24E	19	SENESE
4303730134	16	ANETH	ANETH UNIT E-417	E-417	40S	24E	17	NWSWSW
4303730135	18	ANETH	ANETH UNIT F-120	F-120	40S	24E	20	S2NENW
4303730136	16	ANETH	ANETH UNIT H-318	H-318	40S	24E	18	E2NESE
4303730137	08	ANETH	ANETH UNIT E-218	E-218	40S	24E	18	N2SWNW
4303730139	16	ANETH	ANETH UNIT F-317	F-317	40S	24E	17	E2NESW
4303730142	16	ANETH	ANETH UNIT E-217	E-217	40S	24E	17	W2SWNW
4303730144	16	ANETH	ANETH UNIT G-417	G-417	40S	24E	17	CSWSE
4303730150	18	ANETH	ANETH UNIT E-220	E-220	40S	24E	20	NWSWNW
4303730151	10A	ANETH	ANETH UNIT G-407	G-407	40S	24E	07	SESWSE
4303730152	22	ANETH	ANETH UNIT G-408	G-408	40S	24E	08	NWSWSE
4303730153	22	ANETH	ANETH UNIT H-117	H-117	40S	24E	17	SWNENE
4303730154	18	ANETH	ANETH UNIT H-320	H-320	40S	24E	20	NENESE
4303730155	12B	ANETH	ANETH UNIT F-118	F-118	40S	24E	18	NENENW
4303730156	22	ANETH	ANETH UNIT G-220	G-220	40S	24E	20	NWSWNE
4303730157	16	ANETH	ANETH UNIT H-118	H-118	40S	24E	18	NENENW

RECEIVED

DEC 21 2017

DIV OF OIL, GAS & MINING

4303730159	21	ANETH	ANETH UNIT E-408	E-408	40S	24E	08	SWSWSW
4303730160	16	ANETH	ANETH UNIT F-117	F-117	40S	24E	17	NWNENW
4303730162	05	ANETH	ANETH UNIT D-313	D-313	40S	23E	13	NWNESE
4303730164	18	ANETH	ANETH UNIT F-320	F-320	40S	24E	20	NWNESW
4303730165	14B	ANETH	ANETH UNIT E-418	E-418	40S	24E	18	NWSWSW
4303730166	16	ANETH	ANETH UNIT G-217	G-217	40S	24E	17	SESWNE
4303730167	18	ANETH	ANETH UNIT G-219	G-219	40S	24E	19	SESWNE
4303730168	18	ANETH	ANETH UNIT H-319	H-319	40S	24E	19	NESESE
4303730169	15A	ANETH	ANETH UNIT F-318	F-318	40S	24E	18	SWNESW
4303730173	05	ANETH	ANETH UNIT C-213	C-213	40S	23E	13	NESWNE
4303730174	05	ANETH	ANETH UNIT D-113	D-113	40S	23E	13	NENENE
4303730175	08	ANETH	ANETH UNIT E-407	E-407	40S	24E	07	SWSWSW
4303730176	21	ANETH	ANETH UNIT F-308	F-308	40S	24E	08	S2NESW
4303730177	22	ANETH	ANETH UNIT H-308	H-308	40S	24E	08	S2NESE
4303730178	21	ANETH	ANETH UNIT G-208	G-208	40S	24E	08	NESWNE
4303730181	18	ANETH	ANETH UNIT E-221	E-221	40S	24E	21	NWSWNW
4303730183	18	ANETH	ANETH UNIT H-121	H-121	40S	24E	21	NENE
4303730185	18	ANETH	ANETH UNIT F-321	F-321	40S	24E	21	W2NESW
4303730187	23	ANETH	ANETH UNIT F-129	F-129	40S	24E	29	NWNENW
4303730188	18	ANETH	ANETH UNIT E-421	E-421	40S	24E	21	CSWSW
4303730189	21	ANETH	ANETH UNIT E-409	E-409	40S	24E	09	CSWSW
4303730196	22	ANETH	ANETH UNIT H-317	H-317	40S	24E	17	NWNESE
4303730197	18	ANETH	ANETH UNIT F-119	F-119	40S	24E	19	NWNENW
4303730200	27	ANETH	ANETH UNIT E-313	E-313	40S	24E	13	SENWSW
4303730212	25	ANETH	ANETH UNIT F-216	F-216	40S	24E	16	NESENW
4303730213	21	ANETH	ANETH UNIT E-315	E-315	40S	24E	15	NWNWSW
4303730214	18	ANETH	ANETH UNIT G-421	G-421	40S	24E	21	SWSE
4303730215	18	ANETH	ANETH UNIT E-122	E-122	40S	24E	22	NWNW
4303730216	18	ANETH	ANETH UNIT H-321	H-321	40S	24E	21	NESESE
4303730217	27	ANETH	ANETH UNIT F-411	F-411	40S	24E	11	SWSESW
4303730218	27	ANETH	ANETH UNIT G-114	G-114	40S	24E	14	NWNE
4303730219	28	ANETH	ANETH UNIT E-223	E-223	40S	24E	23	S2SWNW
4303730220	28	ANETH	ANETH UNIT E-426	E-426	40S	24E	26	CSWSW
4303730221	28	ANETH	ANETH UNIT F-125	F-125	40S	24E	25	N2NENW
4303730222	28	ANETH	ANETH UNIT G-225	G-225	40S	24E	25	NWNESWNE
4303730223	28	ANETH	ANETH UNIT H-123	H-123	40S	24E	23	CNENE
4303730224	32	ANETH	ANETH UNIT K-330	K-330	40S	25E	30	NENESW
4303730225	32	ANETH	ANETH UNIT M-330	M-330	40S	25E	30	NWNESE
4303730226	28	ANETH	ANETH UNIT G-223	G-223	40S	24E	23	SESWNE
4303730227	31	ANETH	ANETH UNIT H-136	H-136	40S	24E	36	E2NENE
4303730228	18	ANETH	ANETH UNIT G-420	G-420	40S	24E	20	NESWSE
4303730230	27	ANETH	ANETH UNIT G-314	G-314	40S	24E	14	SWNWSE
4303730231	28	ANETH	ANETH UNIT E-224	E-224	40S	24E	24	N2SWNW
4303730232	28	ANETH	ANETH UNIT F-326	F-326	40S	24E	26	SWNESW
4303730233	28	ANETH	ANETH UNIT E-225	E-225	40S	24E	25	SESWNW
4303730234	28	ANETH	ANETH UNIT F-323	F-323	40S	24E	23	NESW
4303730235	28	ANETH	ANETH UNIT F-123	F-123	40S	24E	23	NENW
4303730237	28	ANETH	ANETH UNIT F-325	F-325	40S	24E	25	SWNESW
4303730239	28	ANETH	ANETH UNIT H-325	H-325	40S	24E	25	NESE
4303730240	32	ANETH	ANETH UNIT J-230	J-230	40S	25E	30	CSWNW
4303730241	32	ANETH	ANETH UNIT L-230	L-230	40S	25E	30	NESWNE
4303730242	18	ANETH	ANETH UNIT H-222	H-222	40S	24E	22	SWSENE
4303730243	32	ANETH	ANETH UNIT J-430	J-430	40S	25E	30	CSWSW
4303730250	27	ANETH	ANETH UNIT F-214	F-214	40S	24E	14	SWSENW
4303730266	27	ANETH	ANETH UNIT E-314	E-314	40S	24E	14	NWSW
4303730274	27	ANETH	ANETH UNIT F-414	F-414	40S	24E	14	SWSESW
4303730297	05	ANETH	ANETH UNIT B-413	B-413	40S	23E	13	CSESW
4303730298	05	ANETH	ANETH UNIT C-413	C-413	40S	23E	13	SWSE
4303730299	05	ANETH	ANETH UNIT A-313	A-313	40S	23E	13	SWNWSW
4303730308	28	ANETH	ANETH UNIT H-125	H-125	40S	24E	25	NENE
4303730310	28	ANETH	ANETH UNIT F-126	F-126	40S	24E	26	NWNENW
4303730311	28	ANETH	ANETH UNIT G-423	G-423	40S	24E	23	CSWSE
4303730312	21	ANETH	ANETH UNIT H-315	H-315	40S	24E	15	CNESE
4303730316	28	ANETH	ANETH UNIT H-323	H-323	40S	24E	23	SESESE
4303730334	28	ANETH	ANETH UNIT G-424	G-424	40S	24E	24	CSWSE

RECEIVED

DEC 21 2017

DIV OF OIL, GAS & MINING

4303730335	18	ANETH	ANETH UNIT G-121X	G-121X	40S	24E	21	SENWNE
4303730343	28	ANETH	ANETH UNIT E-425	E-425	40S	24E	25	NESWSW
4303730344	25	ANETH	ANETH UNIT G-116	G-116	40S	24E	16	CNWNE
4303730345	18	ANETH	ANETH UNIT F-322	F-322	40S	24E	22	N2NESW
4303730346	18	ANETH	ANETH UNIT E-422	E-422	40S	24E	22	NWSWSW
4303730348	28	ANETH	ANETH UNIT H-126	H-126	40S	24E	26	W2NENE
4303730349	28	ANETH	ANETH UNIT F-324	F-324	40S	24E	24	E2NESW
4303730350	28	ANETH	ANETH UNIT E-424	E-424	40S	24E	24	SWSWSW
4303730368	28	ANETH	ANETH UNIT H-326	H-326	40S	24E	26	SENESE
4303730370	28	ANETH	ANETH UNIT E-423	E-423	40S	24E	23	SWSWSW
4303730372	28	ANETH	ANETH UNIT G-126X	G-126X	40S	24E	26	SENWNE
4303730373	18	ANETH	ANETH UNIT F-222	F-222	40S	24E	22	N2SENW
4303730374	28	ANETH	ANETH UNIT G-325X	G-325X	40S	24E	25	SENWSE
4303730375	18	ANETH	ANETH UNIT G-422	G-422	40S	24E	22	SESWSE
4303730404	22	ANETH	ANETH UNIT H-120X	H-120X	40S	24E	20	NWNENE
4303730407	18	ANETH	ANETH UNIT H-322	H-322	40S	24E	22	NWNESE
4303730409	30	ANETH	ANETH UNIT F-136	F-136	40S	24E	36	SENENW
4303730410	31	ANETH	ANETH UNIT G-236	G-236	40S	24E	36	N2SWNE
4303730412	29	ANETH	ANETH UNIT H-335	H-335	40S	24E	35	NESE
4303730413	33	ANETH	ANETH UNIT J-231	J-231	40S	25E	31	N2SWNW
4303730425	18	ANETH	ANETH UNIT G-122	G-122	40S	24E	22	NENWNE
4303730516	18	ANETH	ANETH UNIT G-221X	G-221X	40S	24E	21	NESWNE
4303730635	02	ANETH	ANETH UNIT B-214	B-214	40S	23E	14	SENENW
4303730636	02	ANETH	ANETH UNIT C-114	C-114	40S	23E	14	NENWNE
4303730637	02	ANETH	ANETH UNIT C-314	C-314	40S	23E	14	NENWSE
4303730638	02	ANETH	ANETH UNIT D-214	D-214	40S	23E	14	SWSENE
4303730639	02	ANETH	ANETH UT D-414	D-414	40S	23E	14	CSESE
4303730643	26	ANETH	ANETH UNIT H-127	H-127	40S	24E	27	E2NENE
4303730646	32	ANETH	ANETH UNIT K-130	K-130	40S	25E	30	NENW
4303730647	33	ANETH	ANETH UNIT K-131	K-131	40S	25E	31	CNENW
4303730648	32	ANETH	ANETH UNIT L-430	L-430	40S	25E	30	CSWSE
4303730649	32	ANETH	ANETH UNIT M-130	M-130	40S	25E	30	NWNENE
4303730716	30	ANETH	ANETH UNIT E-236	E-236	40S	24E	36	NWSWNW
4303730718	26	ANETH	ANETH UNIT F-127	F-127	40S	24E	27	NWNENW
4303730728	26	ANETH	ANETH UNIT F-128	F-128	40S	24E	28	W2NENW
4303731077	12B	ANETH	ANETH UNIT E-118I	E-118SE	40S	24E	18	NESWNW
4303731381	27	ANETH	ANETH UNIT H-314X	H-314X	40S	24E	14	SENESE
4303731382	05	ANETH	ANETH UNIT D-113SE	D-113SE	40S	23E	13	NESENE
4303731383	05	ANETH	ANETH UNIT D-213I	D-213SE	40S	23E	13	NENESE
4303731385	14B	ANETH	ANETH UNIT E-218I	E-218SE	40S	24E	18	NENWSW
4303731386	08	ANETH	ANETH UNIT E-407SW	E-407SW	40S	24E	07	SWSW
4303731396	21	ANETH	ANETH UNIT E-115	E-115	40S	24E	15	N2NWNW
4303731397	21	ANETH	ANETH UNIT F-215	F-215	40S	24E	15	NESENW
4303731398	21	ANETH	ANETH UNIT F-415	F-415	40S	24E	15	NWSESW
4303731408	21	ANETH	ANETH UNIT G-315X	G-315X	40S	24E	15	S2NWSE
4303731409	25	ANETH	ANETH UNIT H-116	H-116	40S	24E	16	W2NENE
4303731529	23	ANETH	ANETH UNIT H-129	H-129	40S	24E	29	SWNENE
4303731531	29	ANETH	ANETH UNIT H-135	H-135	40S	24E	35	NWNENE
4303731537	05	ANETH	UNIT B-412	B-412	40S	23E	12	NWSESW
4303731684	27	ANETH	ANETH UNIT F-214SE	F-214SE	40S	24E	14	SESENW
4303731852	05	ANETH	AU SWD WELL	C-113 LDVL SWD	40S	23E	13	NWNE
4303750011	02	ANETH	NEW DRILL B-414	B-414	40S	23E	14	SESW
4303750036	03	ANETH	NEW DRILL C-123	C-123	40S	23E	23	NWNE
4303750037	03	ANETH	ANETH UNIT	C-223X	40S	23E	23	SWNE
4303750038	02	ANETH	ANETH UNIT A-414X	A-414X	40S	23E	14	SWSW
4303750052	31	ANETH	ANETH UNIT H-236A	H-236A (aka H-236X)	40S	24E	36	SENE
4303750054	16	ANETH	ANETH UNIT E-317X	E-317X	40S	24E	17	NWSW
4303715487	31	ANETH	NAVAJO 1	H-236	40S	24E	36	CSENE
4303715943	27	ANETH	NAVAJO A 7	G-214	40S	24E	14	SWSWNE
4303716031	02	ANETH	ARROWHEAD 8	A-414	40S	23E	14	SWSW
4303716034	01	ANETH	MESA 1	C-411	40S	23E	11	W2SWSE
4303716037	01	ANETH	MESA 2	D-311	40S	23E	11	CNESE
4303716056	29	ANETH	NAVAJO Q 3	E-135	40S	24E	35	SENWNW
4303716060	21	ANETH	NAVAJO E 15	E-308	40S	24E	08	SWNWSW
4303716061	21	ANETH	NAVAJO E 14	E-309	40S	24E	09	SWNWSW

RECEIVED

DEC 21 2017

DIV OF OIL, GAS & MINING



4303716062	16	ANETH	NAVAJO G 7	E-317	40S	24E	17	CNWSW
4303716100	10B	ANETH	NAVAJO-FEDERAL 6 1	G-307	40S	24E	07	NWSE
4303716118	09B	ANETH	NAVAJO FEDERAL 7 1	H-207	40S	24E	07	SENE
4303716125	21	ANETH	NAVAJO E 7	H-410	40S	24E	10	SESESE
4303716127	18	ANETH	NAVAJO D 22	H-422	40S	24E	22	CSESE
4303716131	32	ANETH	NAVAJO F 8	J-129	40S	25E	29	NWNW
4303716223	26	ANETH	ANETH B-2 27	F-227	40S	24E	27	CSENW
4303716228	26	ANETH	ANETH D-2-28	H-228	40S	24E	28	SESENE
4303716230	26	ANETH	ANETH 34-D-4	H-434	40S	24E	34	NESESE
4303716274	05	ANETH	BURTON 31-12	C-112	40S	23E	12	NWNE
4303716275	06	ANETH	FEDERAL 1	C-124	40S	23E	24	CNWNW
4303716276	03	ANETH	A W RICE 3	C-223	40S	23E	23	SWNE
4303716283	08	ANETH	AZTEC-ISMAY-FED 7	E-207	40S	24E	07	SWNW
4303716284	19A	ANETH	NAVAJO FED UNIT 9 1	E-208	40S	24E	08	SWNW
4303716295	27	ANETH	NAVAJO-A 12	F-311	40S	24E	11	S2NESW
4303716302	28	ANETH	NAVAJO C 4	F-426	40S	24E	26	SESW
4303716303	26	ANETH	ANETH 34-B-4	F-434	40S	24E	34	SESW
4303716304	29	ANETH	NAVAJO Q 8	F-435	40S	24E	35	SESW
4303716328	18	ANETH	NAVAJO D 27	H-419	40S	24E	19	SESE
4303716782	26	ANETH	ANETH 27-A-1	E-127	40S	24E	27	CNWNW
4303730236	28	ANETH	ANETH UNIT G-426	G-426	40S	24E	26	SWSE
4303730238	28	ANETH	ANETH UNIT G-425	G-425	40S	24E	25	SESWSE
4303730333	25	ANETH	ANETH UNIT F-416	F-416	40S	24E	16	SESW
4303730369	28	ANETH	ANETH UNIT G-226	G-226	40S	24E	26	SESWNE
4303730371	28	ANETH	ANETH UNIT E-226	E-226	40S	24E	26	CSWNW
4303730634	02	ANETH	ANETH UNIT A-114	A-114	40S	23E	14	SENWNW
4303730644	26	ANETH	ANETH UNIT H-128 REDRILL+E-127X PAIR	H-128X (fka H-128)	40S	24E	28	CNENE
4303730645	32	ANETH	ANETH UNIT J-229	J-229	40S	25E	29	W2SWNW
4303731076	05	ANETH	ANETH UNIT C-313I	C-313SE	40S	23E	13	CSE
4303731078	18	ANETH	UNIT E-121I	E-121SE	40S	24E	21	N2S2NW

RECEIVED

DEC 21 2017

DIV OF OIL, GAS & MINING

**STATE OF UTAH**  
 DEPARTMENT OF NATURAL RESOURCES  
 DIVISION OF OIL, GAS AND MINING

UIC FORM 5

**TRANSFER OF AUTHORITY TO INJECT**

Well Name and Number See attached list	API Number Attached
Location of Well Footage : See attached list County : San Juan	Field or Unit Name Aneth Unit
QQ, Section, Township, Range: State : UTAH	Lease Designation and Number See attached list

**EFFECTIVE DATE OF TRANSFER:** 1/1/2018

**CURRENT OPERATOR**

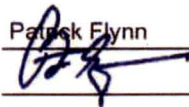
Company: <u>Resolute Natural Resources</u>	Name: <u>Patrick Flynn</u>
Address: <u>1700 Lincoln, Suite 2800</u>	Signature: 
city <u>Denver</u> state <u>CO</u> zip <u>80203</u>	Title: <u>VP - Governmental &amp; Corporate Affairs</u>
Phone: <u>(303) 573-4886</u>	Date: <u>12/18/2017</u>
Comments:	

**NEW OPERATOR**

Company: <u>Elk Operating Services, LLC</u>	Name: <u>Brian Dolan</u>
Address: <u>1700 Lincoln, Suite 2950</u>	Signature: 
city <u>Denver</u> state <u>CO</u> zip <u>80203</u>	Title: <u>Chief Operating Officer</u>
Phone: <u>(303) 861-6255</u>	Date: <u>12/12/2017</u>
Comments:	

(This space for State use only)

Transfer approved by: \_\_\_\_\_  
 Title: \_\_\_\_\_

Approval Date: \_\_\_\_\_

Comments:

**APPROVED**

**JAN 30 2018**

**RECEIVED**  
**DEC 21 2017**

DIV OIL GAS & MINING  
 BY: BW

Operator	API Well Number	Well Name	UIC Permit   Number	Unit Name
RESOLUTE NATURAL RESOURCES	4303715083	NAVAJO TRIBAL FED U 3	61.135	ANETH
RESOLUTE NATURAL RESOURCES	4303715412	W ISMY FED 3 (ANETH E307)	61.8	ANETH
RESOLUTE NATURAL RESOURCES	4303715413	ANETH U E-118 (W ISMY FED 1)	61.1	ANETH
RESOLUTE NATURAL RESOURCES	4303715415	W ISMAY FED 2 (ANETH F-407)	61.42	ANETH
RESOLUTE NATURAL RESOURCES	4303715485	NAVAJO 4 (ANETH E-136)	UIC-005.12	ANETH
RESOLUTE NATURAL RESOURCES	4303715486	NAV TRB 2-A (G136)	UIC-005.5	ANETH
RESOLUTE NATURAL RESOURCES	4303715825	BURTON 22-13 (ANETH B-213)	61.142	ANETH
RESOLUTE NATURAL RESOURCES	4303715827	BURTON 31-13 (ANETH C-113)	61.134	ANETH
RESOLUTE NATURAL RESOURCES	4303715828	BURTON 33-13 (ANETH C-313)	61.13	ANETH
RESOLUTE NATURAL RESOURCES	4303715830	BURTON 42-13 (D213)	61.129	ANETH
RESOLUTE NATURAL RESOURCES	4303715832	STATE THREE 11-16 (ANETH E-116)	61.7	ANETH
RESOLUTE NATURAL RESOURCES	4303715938	NAV TRIBE A-13 (ANETH E-213)	61.11	ANETH
RESOLUTE NATURAL RESOURCES	4303715939	NAVAJO A-6 (ANETH E-214)	61.106	ANETH
RESOLUTE NATURAL RESOURCES	4303715940	ANETH UNIT E-411	61.97	ANETH
RESOLUTE NATURAL RESOURCES	4303715942	ANETH F-314	61.12	ANETH
RESOLUTE NATURAL RESOURCES	4303715945	NAVAJO A-1/34-14 (ANETH G-414)	61.116	ANETH
RESOLUTE NATURAL RESOURCES	4303715946	NAVAJO TRIBE C11-31 (J131)	UIC-005.1	ANETH
RESOLUTE NATURAL RESOURCES	4303716032	ARROWHEAD 6 (ANETH B-114)	61.115	ANETH
RESOLUTE NATURAL RESOURCES	4303716033	ARROWHEAD 3 (ANETH C-214)	61.114	ANETH
RESOLUTE NATURAL RESOURCES	4303716035	ARROWHEAD 5 (ANETH C-414)	61.113	ANETH
RESOLUTE NATURAL RESOURCES	4303716038	ARROWHEAD 4 (ANETH D-314)	UIC-004.2	ANETH
RESOLUTE NATURAL RESOURCES	4303716049	ANETH UNIT E-117	61.112	ANETH
RESOLUTE NATURAL RESOURCES	4303716051	NAVAJO TRIBE D-4 (ANETH E-121)	61.111	ANETH
RESOLUTE NATURAL RESOURCES	4303716054	NAVAJO TRIBE C-29 (ANETH E-126)	61.127	ANETH
RESOLUTE NATURAL RESOURCES	4303716055	NAVAJO TRIBE S-2 (ANETH E-129)	61.105	ANETH
RESOLUTE NATURAL RESOURCES	4303716063	NAVAJO TRIBAL 4 (ANETH E-318)	61.146	ANETH
RESOLUTE NATURAL RESOURCES	4303716066	NAVAJO TRIBE D-14 (ANETH E-321)	61.136	ANETH
RESOLUTE NATURAL RESOURCES	4303716067	NAVAJO TRIBE D-19 (ANETH E-322)	61.119	ANETH
RESOLUTE NATURAL RESOURCES	4303716068	NAVAJO TRIBE C-12 (ANETH E-323)	61.118	ANETH
RESOLUTE NATURAL RESOURCES	4303716069	NAVAJO TRIBE C-10 (ANETH E-324)	61.109	ANETH
RESOLUTE NATURAL RESOURCES	4303716070	NAVAJO TRIBE C-21 (ANETH E-325)	61.121	ANETH
RESOLUTE NATURAL RESOURCES	4303716071	NAVAJO TRIBE C-30 (ANETH E-326)	UIC-005.4	ANETH
RESOLUTE NATURAL RESOURCES	4303716074	NAV TRB E-12 (F115)	UIC-279.1	ANETH
RESOLUTE NATURAL RESOURCES	4303716076	NAVAJO FED 8-1 (ANETH F-208)	61.102	ANETH
RESOLUTE NATURAL RESOURCES	4303716077	NAVAJO TRIBE D-26 (ANETH F-219)	61.1	ANETH
RESOLUTE NATURAL RESOURCES	4303716078	NAVAJO TRIBE D-6 (ANETH F-221)	61.99	ANETH
RESOLUTE NATURAL RESOURCES	4303716079	NAVAJO TRIBE C-7 (ANETH F-223)	61.98	ANETH
RESOLUTE NATURAL RESOURCES	4303716082	NAVAJO TRIBE E-4 (ANETH F-409)	61.108	ANETH
RESOLUTE NATURAL RESOURCES	4303716084	NAVAJO TRIBE D-21 (ANETH F-421)	61.128	ANETH
RESOLUTE NATURAL RESOURCES	4303716085	NAVAJO TRIBE D-23 (ANETH F-422)	61.139	ANETH
RESOLUTE NATURAL RESOURCES	4303716086	NAVAJO TRIBE C-17 (ANETH F-423)	61.145	ANETH
RESOLUTE NATURAL RESOURCES	4303716089	NAVAJO TRIBAL G-3 (ANETH G-117)	61.126	ANETH
RESOLUTE NATURAL RESOURCES	4303716090	NAVAJO TRIBE 2 (ANETH G-118)	61.35	ANETH
RESOLUTE NATURAL RESOURCES	4303716091	NAVAJO TRIBE D-16 (ANETH G-119)	61.38	ANETH
RESOLUTE NATURAL RESOURCES	4303716092	NAVAJO TRIBE L-5 (ANETH G-120)	61.6	ANETH
RESOLUTE NATURAL RESOURCES	4303716095	ANETH UNIT G125	61.19	ANETH
RESOLUTE NATURAL RESOURCES	4303716097	NAVAJO TRIBE S-1 (ANETH G-129)	61.13	ANETH
RESOLUTE NATURAL RESOURCES	4303716101	NAVAJO TRIBE L-6 (ANETH G-308)	61.23	ANETH
RESOLUTE NATURAL RESOURCES	4303716103	NAVAJO TRIBAL 1-X-G (ANETH G-317)	61.24	ANETH
RESOLUTE NATURAL RESOURCES	4303716104	NAVAJO TRIBE G-4 (ANETH G-318)	61.4	ANETH
RESOLUTE NATURAL RESOURCES	4303716113	NAVAJO TRIBE C-27 (ANETH G-326)	61.1	ANETH
RESOLUTE NATURAL RESOURCES	4303716116	ANETH G-415	UIC-005.2	ANETH
RESOLUTE NATURAL RESOURCES	4303716117	NAVAJO TRIBE D-2 (ANETH H-122)	61.76	ANETH
RESOLUTE NATURAL RESOURCES	4303716119	NAVAJO TRIBE E-16 (ANETH H-208)	61.57	ANETH
RESOLUTE NATURAL RESOURCES	4303716120	NAVAJO TRIBAL G-5 (ANETH H-218)	61.82	ANETH
RESOLUTE NATURAL RESOURCES	4303716122	NAVAJO TRIBE D-7 (ANETH H-221)	61.46	ANETH
RESOLUTE NATURAL RESOURCES	4303716123	NAVAJO TRIBE C-8 (ANETH H-223)	61.5	ANETH
RESOLUTE NATURAL RESOURCES	4303716124	NAVAJO TRIBE C-11 (ANETH H-225)	61.58	ANETH
RESOLUTE NATURAL RESOURCES	4303716128	NAVAJO TRIBE C-3 (ANETH H-423)	61.64	ANETH
RESOLUTE NATURAL RESOURCES	4303716129	NAVAJO TRIBE C-24 (ANETH H-425)	61.65	ANETH
RESOLUTE NATURAL RESOURCES	4303716132	NAVAJO TRIBE F-9 (ANETH J-130)	61.6	ANETH
RESOLUTE NATURAL RESOURCES	4303716134	NAVAJO TRIBE F-5 (ANETH J-330)	61.56	ANETH

RECEIVED

DEC 21 2017

DIV OF OIL, GAS & MINING

RESOLUTE NATURAL RESOURCES	4303716135	NAVAJO TRIBE F-2 (ANETH K-230)	6.1	ANETH
RESOLUTE NATURAL RESOURCES	4303716137	NAVAJO TRIBE F-7 (ANETH K-430)	UIC-005.10	ANETH
RESOLUTE NATURAL RESOURCES	4303716139	NAVAJO TRIBE F-6 (ANETH L-330)	61.101	ANETH
RESOLUTE NATURAL RESOURCES	4303716140	ANETH UNIT L-419	61.5	ANETH
RESOLUTE NATURAL RESOURCES	4303716141	NAVAJO TRIBE F-10 (ANETH M-230)	UIC-005.15	ANETH
RESOLUTE NATURAL RESOURCES	4303716222	ANETH 28-A-1 (ANETH E-128)	UIC-005.9	ANETH
RESOLUTE NATURAL RESOURCES	4303716224	ANETH 28-C-1 (ANETH G-128)	UIC-005.7	ANETH
RESOLUTE NATURAL RESOURCES	4303716270	FEDERAL A-1 (ANETH A-124)	61.15	ANETH
RESOLUTE NATURAL RESOURCES	4303716271	A W RICE 2 (ANETH B-123)	61.18	ANETH
RESOLUTE NATURAL RESOURCES	4303716272	BURTON 23-12 (ANETH B312)	61.84	ANETH
RESOLUTE NATURAL RESOURCES	4303716273	ARROWHEAD 2 (ANETH B-314)	61.71	ANETH
RESOLUTE NATURAL RESOURCES	4303716277	ARROWHEAD 1 (ANETH D-114)	61.91	ANETH
RESOLUTE NATURAL RESOURCES	4303716278	BURTON 42-12 (ANETH D212)	61.55	ANETH
RESOLUTE NATURAL RESOURCES	4303716279	BURTON 44-13 (ANETH D-413)	61.47	ANETH
RESOLUTE NATURAL RESOURCES	4303716280	NAVAJO FED U B-1 (ANETH E-119)	61.48	ANETH
RESOLUTE NATURAL RESOURCES	4303716285	STATE THREE 21-16 (ANETH F-116)	61.68	ANETH
RESOLUTE NATURAL RESOURCES	4303716286	NAVAJO TRIBAL G-8 (ANETH F-217)	61.67	ANETH
RESOLUTE NATURAL RESOURCES	4303716287	NAVAJO FED U 1 (ANETH F-218)	61.66	ANETH
RESOLUTE NATURAL RESOURCES	4303716288	NAVAJO TRIBE D-8 (ANETH F-220)	61.62	ANETH
RESOLUTE NATURAL RESOURCES	4303716289	NAVAJO TRIBE C-16 (ANETH F-224)	61.59	ANETH
RESOLUTE NATURAL RESOURCES	4303716290	NAVAJO TRIBE C-23 (ANETH F-226)	61.54	ANETH
RESOLUTE NATURAL RESOURCES	4303716292	NAVAJO TRIBE S-4 (ANETH F-229)	61.52	ANETH
RESOLUTE NATURAL RESOURCES	4303716293	NAVAJO TRIBE Q-5 (ANETH F-235)	61.51	ANETH
RESOLUTE NATURAL RESOURCES	4303716294	NAVAJO 3 (ANETH F-236)	61.49	ANETH
RESOLUTE NATURAL RESOURCES	4303716296	NAVAJO TRIBAL E-8 (ANETH F-315)	61.95	ANETH
RESOLUTE NATURAL RESOURCES	4303716297	STATE THREE 23-16 (ANETH F-316)	61.94	ANETH
RESOLUTE NATURAL RESOURCES	4303716298	NAVAJO TRIBE E-13 (ANETH F-408)	61.93	ANETH
RESOLUTE NATURAL RESOURCES	4303716300	NAVAJO TRIBE D-20 (ANETH F-420)	61.92	ANETH
RESOLUTE NATURAL RESOURCES	4303716301	NAVAJO TRIBE C-32 (ANETH F-425)	61.44	ANETH
RESOLUTE NATURAL RESOURCES	4303716306	NAVAJO TRIBE C-1 (ANETH G-123)	61.88	ANETH
RESOLUTE NATURAL RESOURCES	4303716307	ANETH 27-C-1 (ANETH G-127)	61.87	ANETH
RESOLUTE NATURAL RESOURCES	4303716313	NAV TRIBAL L-4 (ANETH H-217)	61.83	ANETH
RESOLUTE NATURAL RESOURCES	4303716314	NAVAJO TRIBE L-2 (ANETH H-220)	61.96	ANETH
RESOLUTE NATURAL RESOURCES	4303716316	NAVAJO TRIBE C-19 (ANETH H-226)	61.81	ANETH
RESOLUTE NATURAL RESOURCES	4303716317	ANETH 27-D2 (ANETH H-227)	61.8	ANETH
RESOLUTE NATURAL RESOURCES	4303716318	NAVAJO TRIBE S-3 (ANETH H-229)	61.78	ANETH
RESOLUTE NATURAL RESOURCES	4303716319	ANETH 34-D2 (ANETH H-234)	61.75	ANETH
RESOLUTE NATURAL RESOURCES	4303716320	NAVAJO TRIBE Q-4 (ANETH H-235)	61.73	ANETH
RESOLUTE NATURAL RESOURCES	4303716322	NAVAJO TRIBE FED 5-1 (ANETH H-407)	61.17	ANETH
RESOLUTE NATURAL RESOURCES	4303716323	NAVAJO TRIBE L-3 (ANETH H-408)	61.14	ANETH
RESOLUTE NATURAL RESOURCES	4303716326	NAVAJO TRIBAL L-1 (ANETH H-417)	61.12	ANETH
RESOLUTE NATURAL RESOURCES	4303716327	NAVAJO TRIBAL G-2 (ANETH H-418)	61.3	ANETH
RESOLUTE NATURAL RESOURCES	4303716329	NAVAJO TRIBE D-13 (ANETH H-420)	61.11	ANETH
RESOLUTE NATURAL RESOURCES	4303716330	NAVAJO TRIBE D-24 (ANETH H-421)	61.4	ANETH
RESOLUTE NATURAL RESOURCES	4303716331	NAVAJO TRIBE C-28 (ANETH H-424)	61.36	ANETH
RESOLUTE NATURAL RESOURCES	4303716332	NAVAJO TRIBE C-31 (ANETH H-426)	61.34	ANETH
RESOLUTE NATURAL RESOURCES	4303716333	ANETH 27-D-4 (ANETH H-427)	61.33	ANETH
RESOLUTE NATURAL RESOURCES	4303716335	NAVAJO TRIBE C-22-31 (ANETH K-231)	61.29	ANETH
RESOLUTE NATURAL RESOURCES	4303716337	NAVAJO TRIBE F-11 (ANETH M-430)	61.27	ANETH
RESOLUTE NATURAL RESOURCES	4303716421	ANETH UNIT E414	61.25	ANETH
RESOLUTE NATURAL RESOURCES	4303716422	ANETH UNIT F-114	UIC-005.11	ANETH
RESOLUTE NATURAL RESOURCES	4303720230	ANETH H-416	61.9	ANETH
RESOLUTE NATURAL RESOURCES	4303720231	ANETH G-322X	61.39	ANETH
RESOLUTE NATURAL RESOURCES	4303730049	ANETH UNIT D-412	61.37	ANETH
RESOLUTE NATURAL RESOURCES	4303730094	ANETH E-316	61.21	ANETH
RESOLUTE NATURAL RESOURCES	4303730095	ANETH G-321X	61.31	ANETH
RESOLUTE NATURAL RESOURCES	4303730107	ANETH G-316	61.22	ANETH
RESOLUTE NATURAL RESOURCES	4303730112	ANETH UNIT C-312	61.26	ANETH
RESOLUTE NATURAL RESOURCES	4303730119	ANETH UNIT A-113	61.28	ANETH
RESOLUTE NATURAL RESOURCES	4303730213	ANETH E-315	61.137	ANETH
RESOLUTE NATURAL RESOURCES	4303730215	ANETH E-122	61.123	ANETH
RESOLUTE NATURAL RESOURCES	4303730235	ANETH F-123	61.124	ANETH
RESOLUTE NATURAL RESOURCES	4303730242	ANETH H-222	61.125	ANETH

RECEIVED

DEC 21 2017

RESOLUTE NATURAL RESOURCES	4303730297	ANETH B-413	61.131	ANETH
RESOLUTE NATURAL RESOURCES	4303730299	ANETH UNIT A-313	61.144	ANETH
RESOLUTE NATURAL RESOURCES	4303730312	ANETH H-315	61.132	ANETH
RESOLUTE NATURAL RESOURCES	4303730344	ANETH G-116	UIC-005.14	ANETH
RESOLUTE NATURAL RESOURCES	4303730372	ANETH G-126X	61.133	ANETH
RESOLUTE NATURAL RESOURCES	4303730373	ANETH F-222	61.143	ANETH
RESOLUTE NATURAL RESOURCES	4303730425	ANETH G-122	61.141	ANETH
RESOLUTE NATURAL RESOURCES	4303731381	ANETH UNIT H314X	UIC-106.1	ANETH
RESOLUTE NATURAL RESOURCES	4303731852	ANETH U C-113 LDVL	UIC-333.2	ANETH
RESOLUTE NATURAL RESOURCES	4303715487	NAVAJO 1 (ANETH H-236)	UIC-005.13	ANETH
RESOLUTE NATURAL RESOURCES	4303715943	NAVAJO A-7/32-14 (ANETH G-214)	61.117	ANETH
RESOLUTE NATURAL RESOURCES	4303716034	MESA 1 (ANETH C411)	UIC-004.1	ANETH
RESOLUTE NATURAL RESOURCES	4303716060	NAVAJO TRIBE E-15 (ANETH E-308)	61.104	ANETH
RESOLUTE NATURAL RESOURCES	4303716061	NAVAJO TRIBE E-14 (ANETH E-309)	61.103	ANETH
RESOLUTE NATURAL RESOURCES	4303716062	NAVAJO TRIBAL G-7 (ANETH E317)	61.14	ANETH
RESOLUTE NATURAL RESOURCES	4303716100	NAVAJO FED 6-1 (ANETH G-307)	61.2	ANETH
RESOLUTE NATURAL RESOURCES	4303716118	NAVAJO FED 7-1 (ANETH H-207)	61.77	ANETH
RESOLUTE NATURAL RESOURCES	4303716125	NAVAJO TRIBE E-7 (ANETH H-410)	61.61	ANETH
RESOLUTE NATURAL RESOURCES	4303716127	NAVAJO TRIBE D-22 (ANETH H-422)	61.63	ANETH
RESOLUTE NATURAL RESOURCES	4303716131	NAVAJO TRIBE F-8 (ANETH J-129)	UIC-005.3	ANETH
RESOLUTE NATURAL RESOURCES	4303716223	ANETH 27-B2 (ANETH F-227)	UIC-005.8	ANETH
RESOLUTE NATURAL RESOURCES	4303716228	ANETH H-228	UIC-005.6	ANETH
RESOLUTE NATURAL RESOURCES	4303716275	FEDERAL 1 (ANETH C-124)	61.74	ANETH
RESOLUTE NATURAL RESOURCES	4303716276	A W RICE 3 (ANETH C-223)	61.79	ANETH
RESOLUTE NATURAL RESOURCES	4303716283	GULF-AZTEC FED 7 (ANETH E-207)	61.69	ANETH
RESOLUTE NATURAL RESOURCES	4303716284	NAVAJO FED 9-1 (ANETH E-208)	61.43	ANETH
RESOLUTE NATURAL RESOURCES	4303716295	NAVAJO A-12/23-11 (ANETH F-311)	61.45	ANETH
RESOLUTE NATURAL RESOURCES	4303716302	NAVAJO TRIBE C-4 (ANETH F-426)	66.1	ANETH
RESOLUTE NATURAL RESOURCES	4303716303	ANETH 34-B-4 (ANETH F-434)	61.9	ANETH
RESOLUTE NATURAL RESOURCES	4303716304	NAVAJO TRIBE Q-8 (ANETH F-435)	61.89	ANETH
RESOLUTE NATURAL RESOURCES	4303716310	NAVAJO A-9/41-14 (ANETH H-114)	61.85	ANETH
RESOLUTE NATURAL RESOURCES	4303716328	NAVAJO TRIBE D-27 (ANETH H-419)	61.41	ANETH
RESOLUTE NATURAL RESOURCES	4303716782	ANETH 27-A-1 (ANETH E-127)	61.3	ANETH
RESOLUTE NATURAL RESOURCES	4303731851	ANETH U C-314 LDVL	UIC-333.1	ANETH

RECEIVED

DEC 21 2017

DIV OF OIL, GAS & MINING