

STATE OF UTAH
DEPARTMENT OF NATURAL RESOURCES
DIVISION OF OIL, GAS AND MINING

FORM 3

AMENDED REPORT

APPLICATION FOR PERMIT TO DRILL		1. WELL NAME and NUMBER GMBU Q-10-9-16
2. TYPE OF WORK DRILL NEW WELL <input checked="" type="checkbox"/> REENTER P&A WELL <input type="checkbox"/> DEEPEN WELL <input type="checkbox"/>		3. FIELD OR WILDCAT MONUMENT BUTTE
4. TYPE OF WELL Oil Well Coalbed Methane Well: NO		5. UNIT or COMMUNITIZATION AGREEMENT NAME GMBU (GRRV)
6. NAME OF OPERATOR NEWFIELD PRODUCTION COMPANY		7. OPERATOR PHONE 435 646-4825
8. ADDRESS OF OPERATOR Rt 3 Box 3630 , Myton, UT, 84052		9. OPERATOR E-MAIL mcrozier@newfield.com
10. MINERAL LEASE NUMBER (FEDERAL, INDIAN, OR STATE) UTU-72107	11. MINERAL OWNERSHIP FEDERAL <input checked="" type="checkbox"/> INDIAN <input type="checkbox"/> STATE <input type="checkbox"/> FEE <input type="checkbox"/>	12. SURFACE OWNERSHIP FEDERAL <input checked="" type="checkbox"/> INDIAN <input type="checkbox"/> STATE <input type="checkbox"/> FEE <input type="checkbox"/>
13. NAME OF SURFACE OWNER (if box 12 = 'fee')		14. SURFACE OWNER PHONE (if box 12 = 'fee')
15. ADDRESS OF SURFACE OWNER (if box 12 = 'fee')		16. SURFACE OWNER E-MAIL (if box 12 = 'fee')
17. INDIAN ALLOTTEE OR TRIBE NAME (if box 12 = 'INDIAN')	18. INTEND TO COMMINGLE PRODUCTION FROM MULTIPLE FORMATIONS YES <input type="checkbox"/> (Submit Commingling Application) NO <input checked="" type="checkbox"/>	19. SLANT VERTICAL <input type="checkbox"/> DIRECTIONAL <input checked="" type="checkbox"/> HORIZONTAL <input type="checkbox"/>

20. LOCATION OF WELL	FOOTAGES	QTR-QTR	SECTION	TOWNSHIP	RANGE	MERIDIAN
LOCATION AT SURFACE	591 FSL 626 FWL	SWSW	10	9.0 S	16.0 E	S
Top of Uppermost Producing Zone	1012 FSL 1059 FWL	SWSW	10	9.0 S	16.0 E	S
At Total Depth	1424 FSL 1513 FWL	NESW	10	9.0 S	16.0 E	S

21. COUNTY DUCHEсне	22. DISTANCE TO NEAREST LEASE LINE (Feet) 1424	23. NUMBER OF ACRES IN DRILLING UNIT 20
25. DISTANCE TO NEAREST WELL IN SAME POOL (Applied For Drilling or Completed) 765	26. PROPOSED DEPTH MD: 6411 TVD: 6275	
27. ELEVATION - GROUND LEVEL 5743	28. BOND NUMBER WYB000493	29. SOURCE OF DRILLING WATER / WATER RIGHTS APPROVAL NUMBER IF APPLICABLE 437478

Hole, Casing, and Cement Information

String	Hole Size	Casing Size	Length	Weight	Grade & Thread	Max Mud Wt.	Cement	Sacks	Yield	Weight
Surf	12.25	8.625	0 - 300	24.0	J-55 ST&C	8.3	Class G	138	1.17	15.8
Prod	7.875	5.5	0 - 6411	15.5	J-55 LT&C	8.3	Premium Lite High Strength	305	3.26	11.0
							50/50 Poz	363	1.24	14.3

ATTACHMENTS

VERIFY THE FOLLOWING ARE ATTACHED IN ACCORDANCE WITH THE UTAH OIL AND GAS CONSERVATION GENERAL RULES

<input checked="" type="checkbox"/> WELL PLAT OR MAP PREPARED BY LICENSED SURVEYOR OR ENGINEER	<input checked="" type="checkbox"/> COMPLETE DRILLING PLAN
<input type="checkbox"/> AFFIDAVIT OF STATUS OF SURFACE OWNER AGREEMENT (IF FEE SURFACE)	<input type="checkbox"/> FORM 5. IF OPERATOR IS OTHER THAN THE LEASE OWNER
<input checked="" type="checkbox"/> DIRECTIONAL SURVEY PLAN (IF DIRECTIONALLY OR HORIZONTALLY DRILLED)	<input checked="" type="checkbox"/> TOPOGRAPHICAL MAP

NAME Mandie Crozier	TITLE Regulatory Tech	PHONE 435 646-4825
SIGNATURE	DATE 12/28/2011	EMAIL mcrozier@newfield.com
API NUMBER ASSIGNED 43013511490000	APPROVAL  Permit Manager	

NEWFIELD PRODUCTION COMPANY
 GMBU Q-10-9-16
 AT SURFACE: SW/SW SECTION 10, T9S R16E
 DUCHESNE COUNTY, UTAH

TEN POINT DRILLING PROGRAM

1. **GEOLOGIC SURFACE FORMATION:**

Uinta formation of Upper Eocene Age

2. **ESTIMATED TOPS OF IMPORTANT GEOLOGIC MARKERS:**

Uinta	0' – 1555'
Green River	1555'
Wasatch	6125'
Proposed TD	6411'

3. **ESTIMATED DEPTHS OF ANTICIPATED WATER, OIL, GAS OR MINERALS:**

Green River Formation (Oil)	1555' – 6125'
-----------------------------	---------------

Fresh water may be encountered in the Uinta Formation, but would not be expected below about 350'. All water shows and water bearing geologic units shall be reported to the geologic and engineering staff of the Vernal Office prior to running the next string of casing or before plugging orders are requested. All water shows must be reported within one (1) business day after being encountered.

All usable (<10,000 PPM TDS) water and prospectively valuable minerals (as described by BLM at onsite) encountered during drilling will be recorded by depth and adequately protected. This information shall be reported to the Vernal Office.

Detected water flows shall be sampled, analyzed, and reported to the geologic & engineering staff of the Vernal Office. The office may request additional water samples for further analysis. Usage of the State of Utah form *Report of Water Encountered* is acceptable, but not required.

The following information is requested for water shows and samples where applicable:

Location & Sampled Interval	Date Sampled
Flow Rate	Temperature
Hardness	pH
Water Classification (State of Utah)	Dissolved Calcium (Ca) (mg/l)
Dissolved Iron (Fe) (ug/l)	Dissolved Sodium (Na) (mg/l)
Dissolved Magnesium (Mg) (mg/l)	Dissolved Carbonate (CO ₃) (mg/l)
Dissolved Bicarbonate (NaHCO ₃) (mg/l)	Dissolved Chloride (Cl) (mg/l)
Dissolved Sulfate (SO ₄) (mg/l)	Dissolved Total Solids (TDS) (mg/l)

4. **PROPOSED CASING PROGRAM**

a. **Casing Design: GMBU Q-10-9-16**

Size	Interval		Weight	Grade	Coupling	Design Factors		
	Top	Bottom				Burst	Collapse	Tension
Surface casing 8-5/8"	0'	300'	24.0	J-55	STC	2,950 17.53	1,370 14.35	244,000 33.89
Prod casing 5-1/2"	0'	6,411'	15.5	J-55	LTC	4,810 2.36	4,040 1.98	217,000 2.18

Assumptions:

- 1) Surface casing max anticipated surface press (MASP) = Frac gradient – gas gradient
- 2) Prod casing MASP (production mode) = Pore pressure – gas gradient
- 3) All collapse calculations assume fully evacuated casing w/ gas gradient
- 4) All tension calculations assume air weight

Frac gradient at surface casing shoe =	13.0 ppg
Pore pressure at surface casing shoe =	8.33 ppg
Pore pressure at prod casing shoe =	8.33 ppg
Gas gradient =	0.115 psi/ft

All casing shall be new or, if used, inspected and tested. Used casing shall meet or exceed API standards for new casing.

All casing strings shall have a minimum of 1 (one) centralizer on each of the bottom three (3) joints.

b. **Cementing Design: GMBU Q-10-9-16**

Job	Fill	Description	Sacks	OH Excess*	Weight (ppg)	Yield (ft ³ /sk)
			ft ³			
Surface casing	300'	Class G w/ 2% CaCl	138	30%	15.8	1.17
			161			
Prod casing Lead	4,411'	Prem Lite II w/ 10% gel + 3% KCl	305	30%	11.0	3.26
			994			
Prod casing Tail	2,000'	50/50 Poz w/ 2% gel + 3% KCl	363	30%	14.3	1.24
			451			

*Actual volume pumped will be 15% over the caliper log

- Compressive strength of lead cement: 1800 psi @ 24 hours, 2250 psi @ 72 hours

- Compressive strength of tail cement: 2500 psi @ 24 hours

Hole Sizes: A 12-1/4" hole will be drilled for the 8-5/8" surface casing. A 7-7/8" hole will be drilled for the 5-1/2" production casing.

The 8-5/8" surface casing shall in all cases be cemented back to surface. In the event that during the primary surface cementing operation the cement does not circulate to surface, or if the cement level should fall back more than 8 feet from surface, then a remedial surface cementing operation shall be performed to insure adequate isolation and stabilization of the surface casing.

5. **MINIMUM SPECIFICATIONS FOR PRESSURE CONTROL:**

The operator's minimum specifications for pressure control equipment are as follows:

An 8" Double Ram Hydraulic unit with a closing unit will be utilized. Function test of BOP's will be check daily.

Refer to **Exhibit C** for a diagram of BOP equipment that will be used on this well.

6. **TYPE AND CHARACTERISTICS OF THE PROPOSED CIRCULATION MUDS:**

From surface to ± 300 feet will be drilled with an air/mist system. The air rig is equipped with a 6 1/2" blooie line that is straight run and securely anchored. The blooie line is used with a discharge less than 100 ft from the wellbore in order to minimize the well pad size. The blooie line is not equipped with an automatic igniter or continuous pilot light and the compressor is located less than 100 ft from the well bore due to the low possibility of combustion with the air dust mixture. The trailer mounted compressor (capacity of 2000 CFM) has a safety shut-off valve which is located 15 feet from the air rig. A truck with 70 bbls of water is on stand by to be used as kill fluid, if necessary. From about ± 300 feet to TD, a fresh water system will be utilized. Clay inhibition and hole stability will be achieved with a KCl substitute additive. This additive will be identified in the APD and reviewed to determine if the reserve pit shall be lined. This fresh water system will typically contain Total Dissolved Solids (TDS) of less than 3000 PPM. Anticipated mud weight is 8.4 lbs/gal. If necessary to control formation fluids or pressure, the system will be weighted with the addition of bentonite gel, and if pressure conditions warrant, with barite

No chromate additives will be used in the mud system on Federal and/or Indian lands without prior BLM approval to ensure adequate protection of fresh aquifers.

No chemicals subject to reporting under SARA Title III in an amount equal to or greater than 10,000 pounds will be used, produced, stored, transported, or disposed of annually in association with the drilling, testing, or completing of this well. Furthermore, no extremely hazardous substances, as defined in 40 CFR 355, in threshold planning quantities, will be used, produced, stored, transported, or disposed of in association with the drilling, testing, or completing of this well.

Hazardous substances specifically listed by the EPA as a hazardous waste or demonstrating a characteristic of a hazardous waste will not be used in drilling, testing, or completion operations.

Newfield Production will **visually** monitor pit levels and flow from the well during drilling operations.

7. **AUXILIARY SAFETY EQUIPMENT TO BE USED:**

Auxiliary safety equipment will be a Kelly Cock, bit float, and a TIW valve with drill pipe threads.

8. **TESTING, LOGGING AND CORING PROGRAMS:**

The logging program will consist of a Dual Induction, Gamma Ray and Caliper log from TD to base of surface casing @ 300' +/-, and a Compensated Neutron-Formation Density Log from TD to 3500' +/- . A cement bond log will be run from PBTD to cement top. No drill stem testing or coring is planned for this well.

9. **ANTICIPATED ABNORMAL PRESSURE OR TEMPERATURE:**

No abnormal temperatures or pressures are anticipated. No hydrogen sulfide has been encountered or is known to exist from previous drilling in the area at this depth. Maximum anticipated

bottomhole pressure will approximately equal total depth in feet multiplied by a 0.433 psi/foot gradient.

10. **ANTICIPATED STARTING DATE AND DURATION OF THE OPERATIONS:**

It is anticipated that the drilling operations will commence the second quarter of 2012, and take approximately seven (7) days from spud to rig release.

T9S, R16E, S.L.B.&M.

NEWFIELD EXPLORATION COMPANY

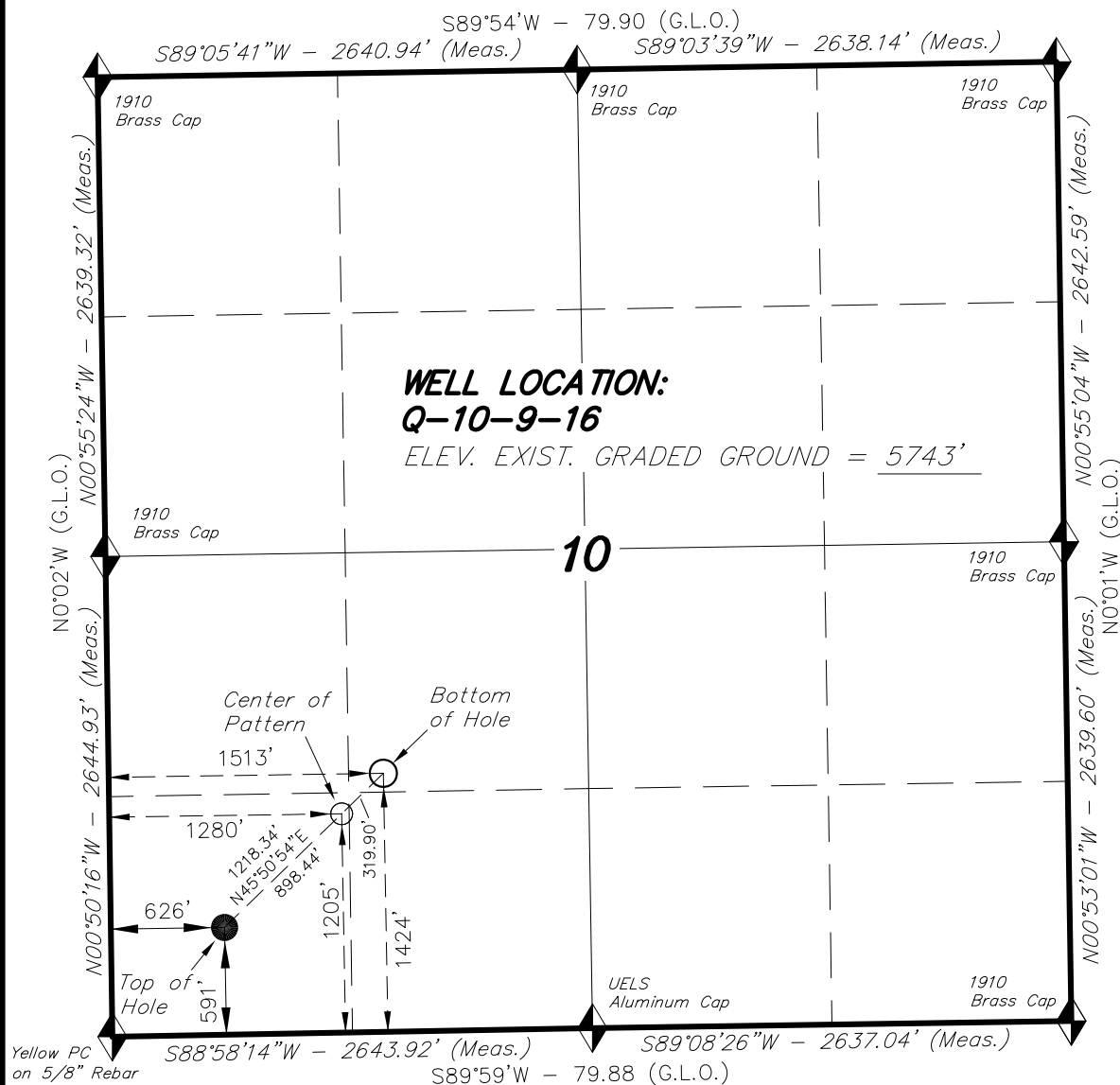

WELL LOCATION, Q-10-9-16, LOCATED AS SHOWN IN THE SW 1/4 SW 1/4 OF SECTION 10, T9S, R16E, S.L.B.&M. DUCHESNE COUNTY, UTAH.

TARGET BOTTOM HOLE, Q-10-9-16, LOCATED AS SHOWN IN THE NE 1/4 SW 1/4 OF SECTION 10, T9S, R16E, S.L.B.&M. DUCHESNE COUNTY, UTAH.



NOTES:

1. Well footages are measured at right angles to the Section Lines.
2. Bearings are based on Global Positioning Satellite observations.

THIS IS TO CERTIFY THAT THE ABOVE PLAT WAS PREPARED FROM FIELD NOTES OF ACTUAL SURVEYS MADE BY ME OR UNDER MY SUPERVISION AND THAT THE SAME ARE TRUE AND CORRECT TO THE BEST OF MY KNOWLEDGE AND BELIEF.

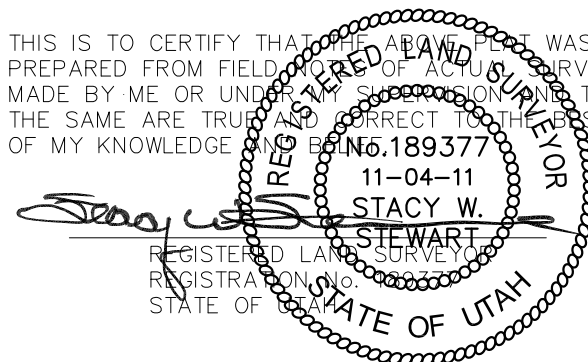

◆ = SECTION CORNERS LOCATED

BASIS OF ELEV; Elevations are based on an N.G.S. OPUS Correction. LOCATION: LAT. 40°04'09.56" LONG. 110°00'43.28" (Tristate Aluminum Cap) Elev. 5281.57'

Q-10-9-16
 (Surface Location) NAD 83
 LATITUDE = 40° 02' 22.95"
 LONGITUDE = 110° 06' 45.42"

TRI STATE LAND SURVEYING & CONSULTING
 180 NORTH VERNAL AVE. - VERNAL, UTAH 84078
 (435) 781-2501

DATE SURVEYED: 05-26-11	SURVEYED BY: S.V.	VERSION:
DATE DRAWN: 08-30-11	DRAWN BY: M.W.	V2
REVISED: 11-04-11 - M.W.	SCALE: 1" = 1000'	

Access Road Map

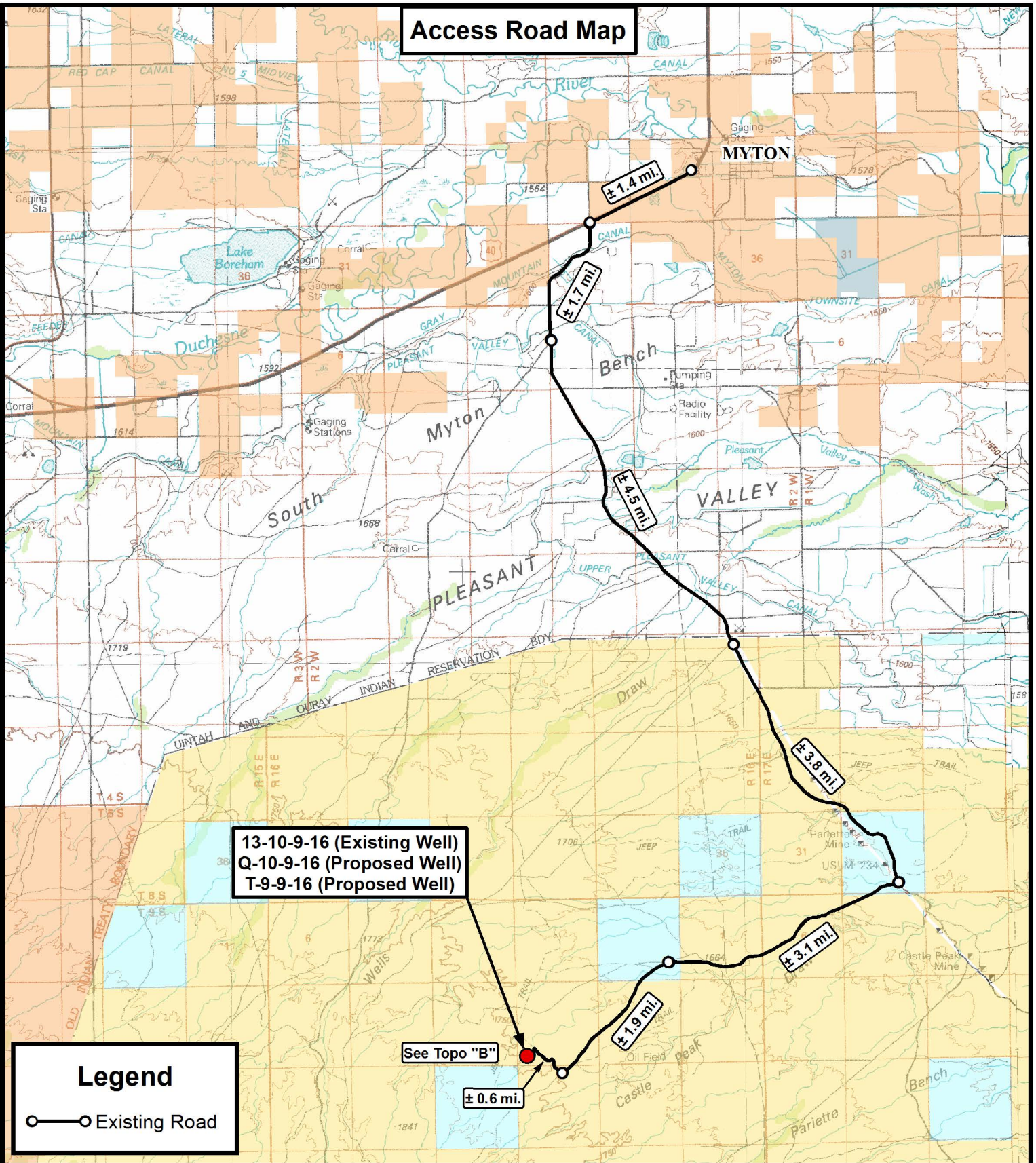

13-10-9-16 (Existing Well)
 Q-10-9-16 (Proposed Well)
 T-9-9-16 (Proposed Well)

Legend
 ○—○ Existing Road

See Topo "B"
 ±0.6 mi.

Tri State Land Surveying, Inc.
 180 NORTH VERNAL AVE. VERNAL, UTAH 84078
 P: (435) 781-2501
 F: (435) 781-2518



NEWFIELD EXPLORATION COMPANY

13-10-9-16 (Existing Well)
 Q-10-9-16 (Proposed Well)
 T-9-9-16 (Proposed Well)
 SEC. 10, T9S, R16E, S.L.B.&M. Duchesne County, UT.

DRAWN BY:	A.P.C.	REVISED:	11-02-11 A.P.C.	VERSION:
DATE:	09-14-2011			V2
SCALE:	1:100,000			

TOPOGRAPHIC MAP

SHEET
A

Access Road Map

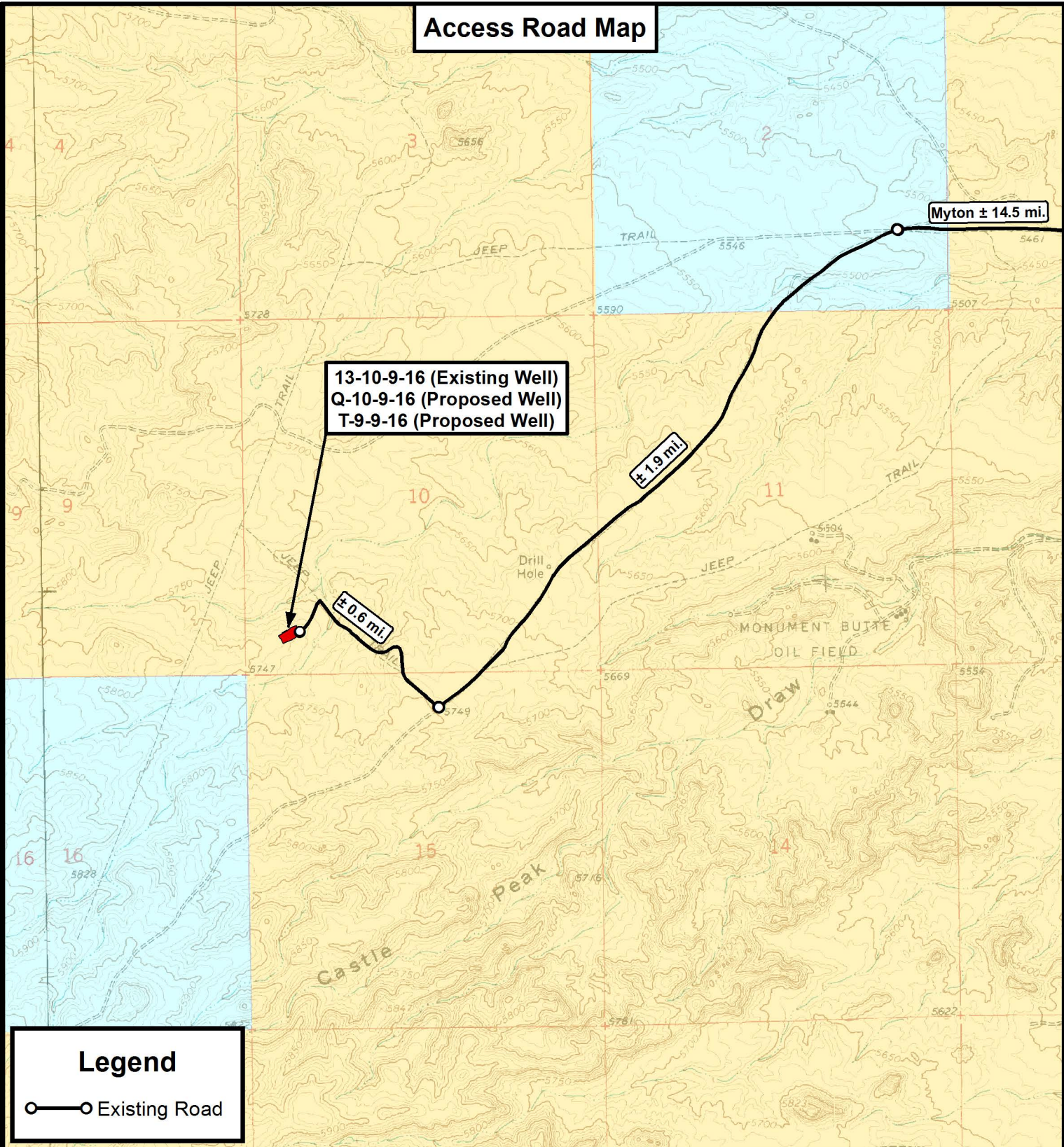

**13-10-9-16 (Existing Well)
Q-10-9-16 (Proposed Well)
T-9-9-16 (Proposed Well)**

Myton ± 14.5 mi.

± 1.9 mi.

± 0.6 mi.

Legend

○—○ Existing Road

THE PARCEL INFORMATION SHOWN HAS NOT BEEN SURVEYED BY TRI-STATE LAND SURVEYING, INC. - TRI-STATE DOES NOT WARRANTY PROPERTY PARCEL DATA OR ANY ASSOCIATED INFORMATION. A PROPERTY SURVEY IS REQUIRED TO DETERMINE THE ACTUAL LOCATION OF PROPERTY LINES AND SHOW ACCURATE DISTANCES ACROSS PARCELS.



**Tri State
Land Surveying, Inc.**
180 NORTH VERNAL AVE. VERNAL, UTAH 84078

P: (435) 781-2501
F: (435) 781-2518

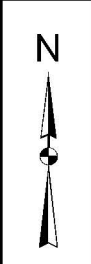

NEWFIELD EXPLORATION COMPANY

13-10-9-16 (Existing Well)
Q-10-9-16 (Proposed Well)
T-9-9-16 (Proposed Well)
SEC. 10, T9S, R16E, S.L.B.&M. Duchesne County, UT.

DRAWN BY:	A.P.C.	REVISED:	11-02-11 A.P.C.	VERSION:
DATE:	09-14-2011			V2
SCALE:	1" = 2,000'			

TOPOGRAPHIC MAP

SHEET **B**

Proposed Pipeline Map

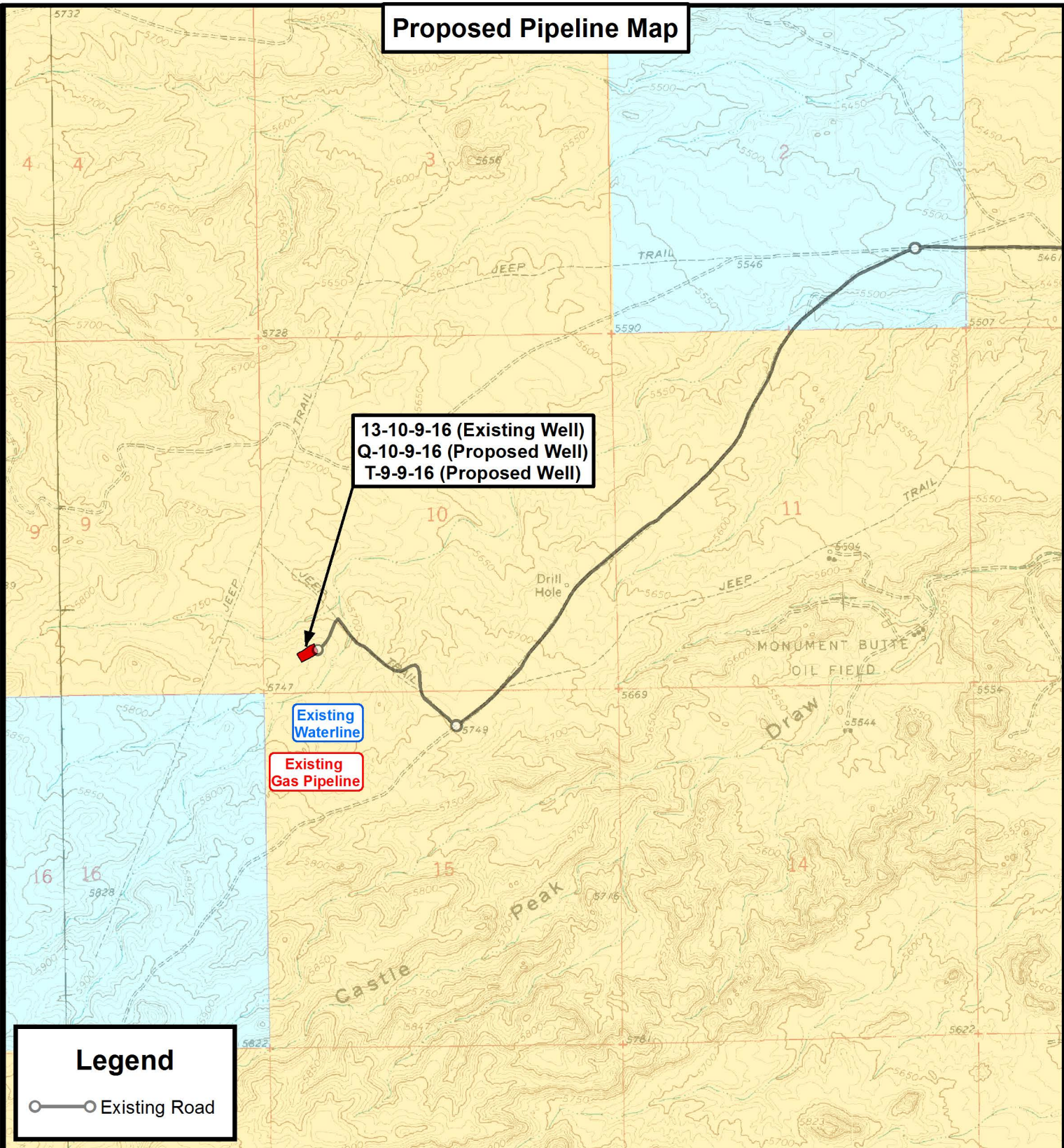

Legend

○—○ Existing Road

THE PARCEL INFORMATION SHOWN HAS NOT BEEN SURVEYED BY TRI-STATE LAND SURVEYING, INC. - TRI-STATE DOES NOT WARRANTY PROPERTY PARCEL DATA OR ANY ASSOCIATED INFORMATION. A PROPERTY SURVEY IS REQUIRED TO DETERMINE THE ACTUAL LOCATION OF PROPERTY LINES AND SHOW ACCURATE DISTANCES ACROSS PARCELS.

Tri State Land Surveying, Inc.
 180 NORTH VERNAL AVE. VERNAL, UTAH 84078

P: (435) 781-2501
 F: (435) 781-2518

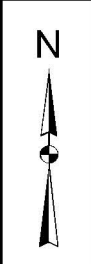

NEWFIELD EXPLORATION COMPANY

13-10-9-16 (Existing Well)
 Q-10-9-16 (Proposed Well)
 T-9-9-16 (Proposed Well)

SEC. 10, T9S, R16E, S.L.B.&M. Duchesne County, UT.

DRAWN BY:	A.P.C.	REVISED:	11-02-11 A.P.C.	VERSION:
DATE:	09-14-2011			V2
SCALE:	1" = 2,000'			

TOPOGRAPHIC MAP

SHEET **C**

Exhibit "B" Map

13-10-9-16 (Existing Well)
 Q-10-9-16 (Proposed Well)
 T-9-9-16 (Proposed Well)

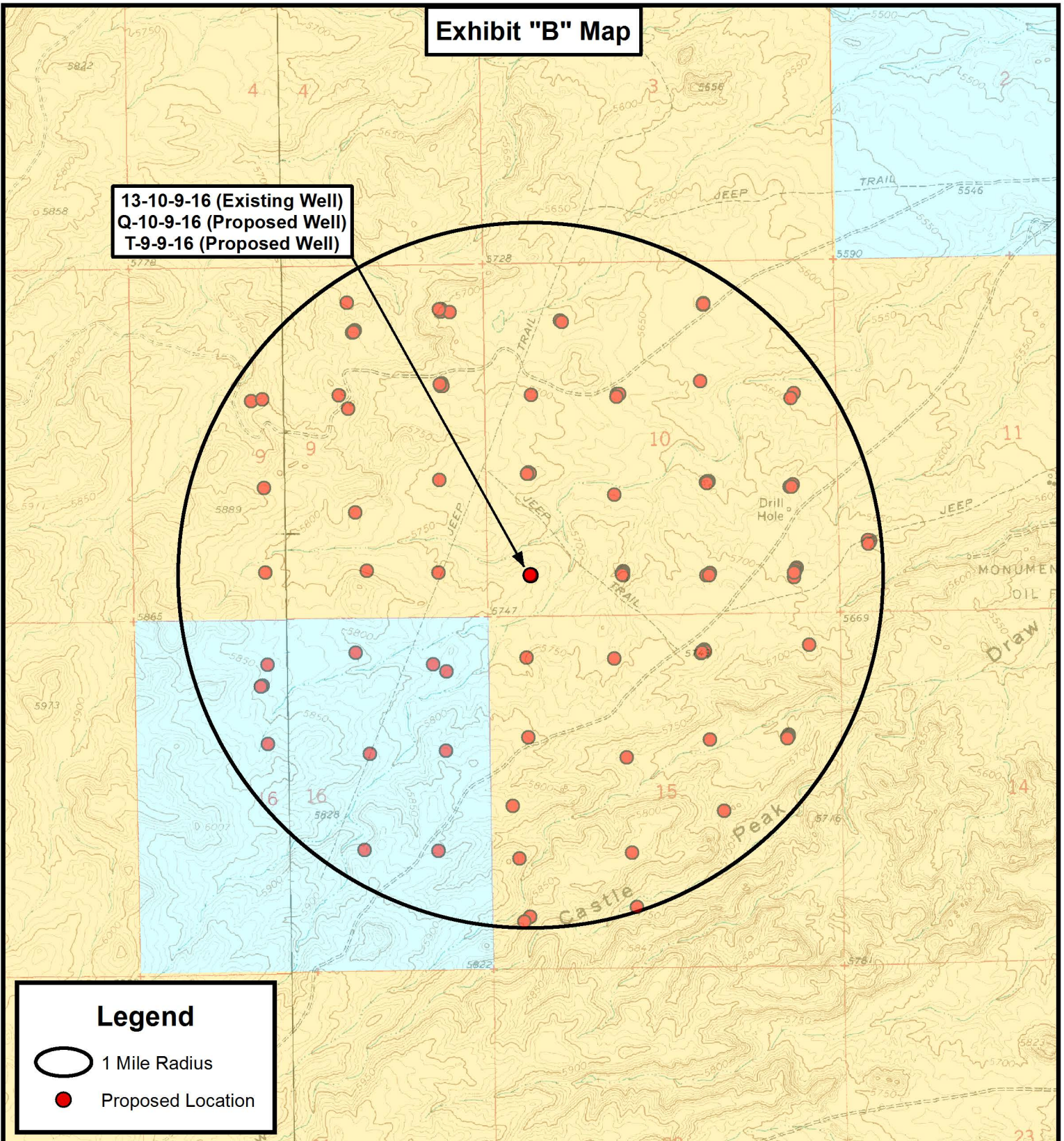

Legend

-  1 Mile Radius
-  Proposed Location

THE PARCEL INFORMATION SHOWN HAS NOT BEEN SURVEYED BY TRI-STATE LAND SURVEYING, INC. - TRI-STATE DOES NOT WARRANTY PROPERTY PARCEL DATA OR ANY ASSOCIATED INFORMATION. A PROPERTY SURVEY IS REQUIRED TO DETERMINE THE ACTUAL LOCATION OF PROPERTY LINES AND SHOW ACCURATE DISTANCES ACROSS PARCELS.



**Tri State
 Land Surveying, Inc.**
 180 NORTH VERNAL AVE. VERNAL, UTAH 84078

P: (435) 781-2501
 F: (435) 781-2518



NEWFIELD EXPLORATION COMPANY

13-10-9-16 (Existing Well)
 Q-10-9-16 (Proposed Well)
 T-9-9-16 (Proposed Well)
 SEC. 10, T9S, R16E, S.L.B.&M. Duchesne County, UT.

DRAWN BY:	A.P.C.	REVISED:	11-02-11 A.P.C.	VERSION:
DATE:	09-14-2011			V2
SCALE:	1" = 2,000'			

TOPOGRAPHIC MAP

SHEET
D



NEWFIELD EXPLORATION

**USGS Myton SW (UT)
SECTION 10 T9S, R16E
Q-10-9-16**

Wellbore #1

Plan: Design #1

Standard Planning Report

29 August, 2011





Database:	EDM 2003.21 Single User Db	Local Co-ordinate Reference:	Well Q-10-9-16
Company:	NEWFIELD EXPLORATION	TVD Reference:	Q-10-9-16 @ 5755.0ft (Newfield Rig)
Project:	USGS Myton SW (UT)	MD Reference:	Q-10-9-16 @ 5755.0ft (Newfield Rig)
Site:	SECTION 10 T9S, R16E	North Reference:	True
Well:	Q-10-9-16	Survey Calculation Method:	Minimum Curvature
Wellbore:	Wellbore #1		
Design:	Design #1		

Project	USGS Myton SW (UT), DUCHESNE COUNTY, UT, USA		
Map System:	US State Plane 1983	System Datum:	Mean Sea Level
Geo Datum:	North American Datum 1983		
Map Zone:	Utah Central Zone		

Site	SECTION 10 T9S, R16E				
Site Position:		Northing:	7,187,000.00 ft	Latitude:	40° 2' 30.244 N
From:	Map	Easting:	2,032,800.00 ft	Longitude:	110° 5' 54.250 W
Position Uncertainty:	0.0 ft	Slot Radius:	"	Grid Convergence:	0.90 °

Well	Q-10-9-16, SHL LAT: 40 02 22.95 LONG: -110 06 45.42					
Well Position	+N/-S	-738.4 ft	Northing:	7,186,199.98 ft	Latitude:	40° 2' 22.950 N
	+E/-W	-3,979.4 ft	Easting:	2,028,832.51 ft	Longitude:	110° 6' 45.420 W
Position Uncertainty		0.0 ft	Wellhead Elevation:	5,755.0 ft	Ground Level:	5,743.0 ft

Wellbore	Wellbore #1				
Magnetics	Model Name	Sample Date	Declination (°)	Dip Angle (°)	Field Strength (nT)
	IGRF2010	2011/08/29	11.31	65.78	52,238

Design	Design #1			
Audit Notes:				
Version:	Phase:	PROTOTYPE	Tie On Depth:	0.0
Vertical Section:	Depth From (TVD) (ft)	+N/-S (ft)	+E/-W (ft)	Direction (°)
	4,900.0	0.0	0.0	134.15

Plan Sections										
Measured Depth (ft)	Inclination (°)	Azimuth (°)	Vertical Depth (ft)	+N/-S (ft)	+E/-W (ft)	Dogleg Rate (°/100ft)	Build Rate (°/100ft)	Turn Rate (°/100ft)	TFO (°)	Target
0.0	0.00	0.00	0.0	0.0	0.0	0.00	0.00	0.00	0.00	
600.0	0.00	0.00	600.0	0.0	0.0	0.00	0.00	0.00	0.00	
1,473.2	13.10	134.15	1,465.6	-69.2	71.3	1.50	1.50	0.00	134.15	
4,999.3	13.10	134.15	4,900.0	-625.8	644.6	0.00	0.00	0.00	0.00	Q-10-9-16 TGT
6,411.0	13.10	134.15	6,275.0	-848.6	874.2	0.00	0.00	0.00	0.00	



PayZone Directional Services, LLC.

Planning Report



Database:	EDM 2003.21 Single User Db	Local Co-ordinate Reference:	Well Q-10-9-16
Company:	NEWFIELD EXPLORATION	TVD Reference:	Q-10-9-16 @ 5755.0ft (Newfield Rig)
Project:	USGS Myton SW (UT)	MD Reference:	Q-10-9-16 @ 5755.0ft (Newfield Rig)
Site:	SECTION 10 T9S, R16E	North Reference:	True
Well:	Q-10-9-16	Survey Calculation Method:	Minimum Curvature
Wellbore:	Wellbore #1		
Design:	Design #1		

Planned Survey									
Measured Depth (ft)	Inclination (°)	Azimuth (°)	Vertical Depth (ft)	+N/-S (ft)	+E/-W (ft)	Vertical Section (ft)	Dogleg Rate (°/100ft)	Build Rate (°/100ft)	Turn Rate (°/100ft)
0.0	0.00	0.00	0.0	0.0	0.0	0.0	0.00	0.00	0.00
100.0	0.00	0.00	100.0	0.0	0.0	0.0	0.00	0.00	0.00
200.0	0.00	0.00	200.0	0.0	0.0	0.0	0.00	0.00	0.00
300.0	0.00	0.00	300.0	0.0	0.0	0.0	0.00	0.00	0.00
400.0	0.00	0.00	400.0	0.0	0.0	0.0	0.00	0.00	0.00
500.0	0.00	0.00	500.0	0.0	0.0	0.0	0.00	0.00	0.00
600.0	0.00	0.00	600.0	0.0	0.0	0.0	0.00	0.00	0.00
700.0	1.50	134.15	700.0	-0.9	0.9	1.3	1.50	1.50	0.00
800.0	3.00	134.15	799.9	-3.6	3.8	5.2	1.50	1.50	0.00
900.0	4.50	134.15	899.7	-8.2	8.4	11.8	1.50	1.50	0.00
1,000.0	6.00	134.15	999.3	-14.6	15.0	20.9	1.50	1.50	0.00
1,100.0	7.50	134.15	1,098.6	-22.8	23.4	32.7	1.50	1.50	0.00
1,200.0	9.00	134.15	1,197.5	-32.8	33.7	47.0	1.50	1.50	0.00
1,300.0	10.50	134.15	1,296.1	-44.6	45.9	64.0	1.50	1.50	0.00
1,400.0	12.00	134.15	1,394.2	-58.1	59.9	83.5	1.50	1.50	0.00
1,473.2	13.10	134.15	1,465.6	-69.2	71.3	99.4	1.50	1.50	0.00
1,500.0	13.10	134.15	1,491.7	-73.4	75.7	105.4	0.00	0.00	0.00
1,600.0	13.10	134.15	1,589.1	-89.2	91.9	128.1	0.00	0.00	0.00
1,700.0	13.10	134.15	1,686.5	-105.0	108.2	150.8	0.00	0.00	0.00
1,800.0	13.10	134.15	1,783.9	-120.8	124.4	173.4	0.00	0.00	0.00
1,900.0	13.10	134.15	1,881.3	-136.6	140.7	196.1	0.00	0.00	0.00
2,000.0	13.10	134.15	1,978.7	-152.4	157.0	218.8	0.00	0.00	0.00
2,100.0	13.10	134.15	2,076.1	-168.2	173.2	241.4	0.00	0.00	0.00
2,200.0	13.10	134.15	2,173.5	-183.9	189.5	264.1	0.00	0.00	0.00
2,300.0	13.10	134.15	2,270.9	-199.7	205.7	286.7	0.00	0.00	0.00
2,400.0	13.10	134.15	2,368.3	-215.5	222.0	309.4	0.00	0.00	0.00
2,500.0	13.10	134.15	2,465.7	-231.3	238.3	332.1	0.00	0.00	0.00
2,600.0	13.10	134.15	2,563.1	-247.1	254.5	354.7	0.00	0.00	0.00
2,700.0	13.10	134.15	2,660.5	-262.9	270.8	377.4	0.00	0.00	0.00
2,800.0	13.10	134.15	2,757.9	-278.6	287.0	400.0	0.00	0.00	0.00
2,900.0	13.10	134.15	2,855.3	-294.4	303.3	422.7	0.00	0.00	0.00
3,000.0	13.10	134.15	2,952.7	-310.2	319.6	445.4	0.00	0.00	0.00
3,100.0	13.10	134.15	3,050.1	-326.0	335.8	468.0	0.00	0.00	0.00
3,200.0	13.10	134.15	3,147.5	-341.8	352.1	490.7	0.00	0.00	0.00
3,300.0	13.10	134.15	3,244.9	-357.6	368.3	513.4	0.00	0.00	0.00
3,400.0	13.10	134.15	3,342.3	-373.4	384.6	536.0	0.00	0.00	0.00
3,500.0	13.10	134.15	3,439.7	-389.1	400.9	558.7	0.00	0.00	0.00
3,600.0	13.10	134.15	3,537.1	-404.9	417.1	581.3	0.00	0.00	0.00
3,700.0	13.10	134.15	3,634.5	-420.7	433.4	604.0	0.00	0.00	0.00
3,800.0	13.10	134.15	3,731.9	-436.5	449.6	626.7	0.00	0.00	0.00
3,900.0	13.10	134.15	3,829.3	-452.3	465.9	649.3	0.00	0.00	0.00
4,000.0	13.10	134.15	3,926.7	-468.1	482.2	672.0	0.00	0.00	0.00
4,100.0	13.10	134.15	4,024.1	-483.8	498.4	694.6	0.00	0.00	0.00
4,200.0	13.10	134.15	4,121.5	-499.6	514.7	717.3	0.00	0.00	0.00
4,300.0	13.10	134.15	4,218.9	-515.4	530.9	740.0	0.00	0.00	0.00
4,400.0	13.10	134.15	4,316.3	-531.2	547.2	762.6	0.00	0.00	0.00
4,500.0	13.10	134.15	4,413.7	-547.0	563.5	785.3	0.00	0.00	0.00
4,600.0	13.10	134.15	4,511.1	-562.8	579.7	807.9	0.00	0.00	0.00
4,700.0	13.10	134.15	4,608.5	-578.6	596.0	830.6	0.00	0.00	0.00
4,800.0	13.10	134.15	4,705.9	-594.3	612.2	853.3	0.00	0.00	0.00
4,900.0	13.10	134.15	4,803.3	-610.1	628.5	875.9	0.00	0.00	0.00
4,999.3	13.10	134.15	4,900.0	-625.8	644.6	898.4	0.00	0.00	0.00
5,100.0	13.10	134.15	4,998.1	-641.7	661.0	921.3	0.00	0.00	0.00
5,200.0	13.10	134.15	5,095.5	-657.5	677.3	943.9	0.00	0.00	0.00



Database:	EDM 2003.21 Single User Db	Local Co-ordinate Reference:	Well Q-10-9-16
Company:	NEWFIELD EXPLORATION	TVD Reference:	Q-10-9-16 @ 5755.0ft (Newfield Rig)
Project:	USGS Myton SW (UT)	MD Reference:	Q-10-9-16 @ 5755.0ft (Newfield Rig)
Site:	SECTION 10 T9S, R16E	North Reference:	True
Well:	Q-10-9-16	Survey Calculation Method:	Minimum Curvature
Wellbore:	Wellbore #1		
Design:	Design #1		

Planned Survey										
Measured Depth (ft)	Inclination (°)	Azimuth (°)	Vertical Depth (ft)	+N/-S (ft)	+E/-W (ft)	Vertical Section (ft)	Dogleg Rate (°/100ft)	Build Rate (°/100ft)	Turn Rate (°/100ft)	
5,300.0	13.10	134.15	5,192.9	-673.3	693.5	966.6	0.00	0.00	0.00	
5,400.0	13.10	134.15	5,290.3	-689.0	709.8	989.2	0.00	0.00	0.00	
5,500.0	13.10	134.15	5,387.7	-704.8	726.1	1,011.9	0.00	0.00	0.00	
5,600.0	13.10	134.15	5,485.1	-720.6	742.3	1,034.6	0.00	0.00	0.00	
5,700.0	13.10	134.15	5,582.5	-736.4	758.6	1,057.2	0.00	0.00	0.00	
5,800.0	13.10	134.15	5,679.9	-752.2	774.8	1,079.9	0.00	0.00	0.00	
5,900.0	13.10	134.15	5,777.3	-768.0	791.1	1,102.5	0.00	0.00	0.00	
6,000.0	13.10	134.15	5,874.6	-783.8	807.4	1,125.2	0.00	0.00	0.00	
6,100.0	13.10	134.15	5,972.0	-799.5	823.6	1,147.9	0.00	0.00	0.00	
6,200.0	13.10	134.15	6,069.4	-815.3	839.9	1,170.5	0.00	0.00	0.00	
6,300.0	13.10	134.15	6,166.8	-831.1	856.1	1,193.2	0.00	0.00	0.00	
6,400.0	13.10	134.15	6,264.2	-846.9	872.4	1,215.9	0.00	0.00	0.00	
6,411.0	13.10	134.15	6,275.0	-848.6	874.2	1,218.4	0.00	0.00	0.00	



Project: USGS Myton SW (UT)
 Site: SECTION 10 T9S, R16E
 Well: Q-10-9-16
 Wellbore: Wellbore #1
 Design: Design #1

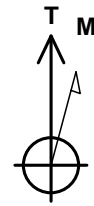

Azimuths to True North
 Magnetic North: 11.31°

Magnetic Field
 Strength: 52238.2snT
 Dip Angle: 65.78°
 Date: 2011/08/29
 Model: IGRF2010

KOP @ 600'
 DOGLEG RATE 1.5 DEG/100
 TARGET RADIUS IS 75'

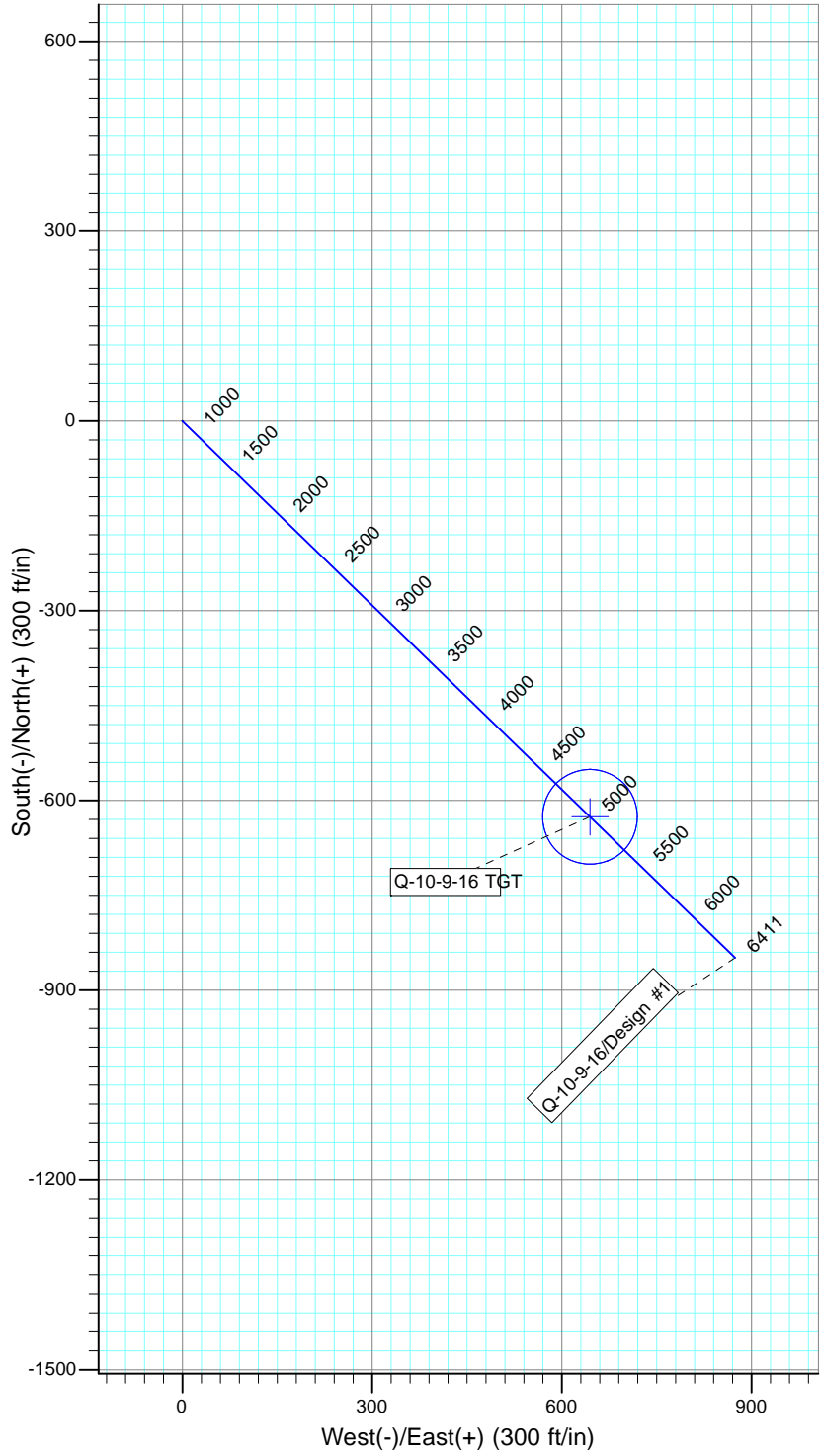
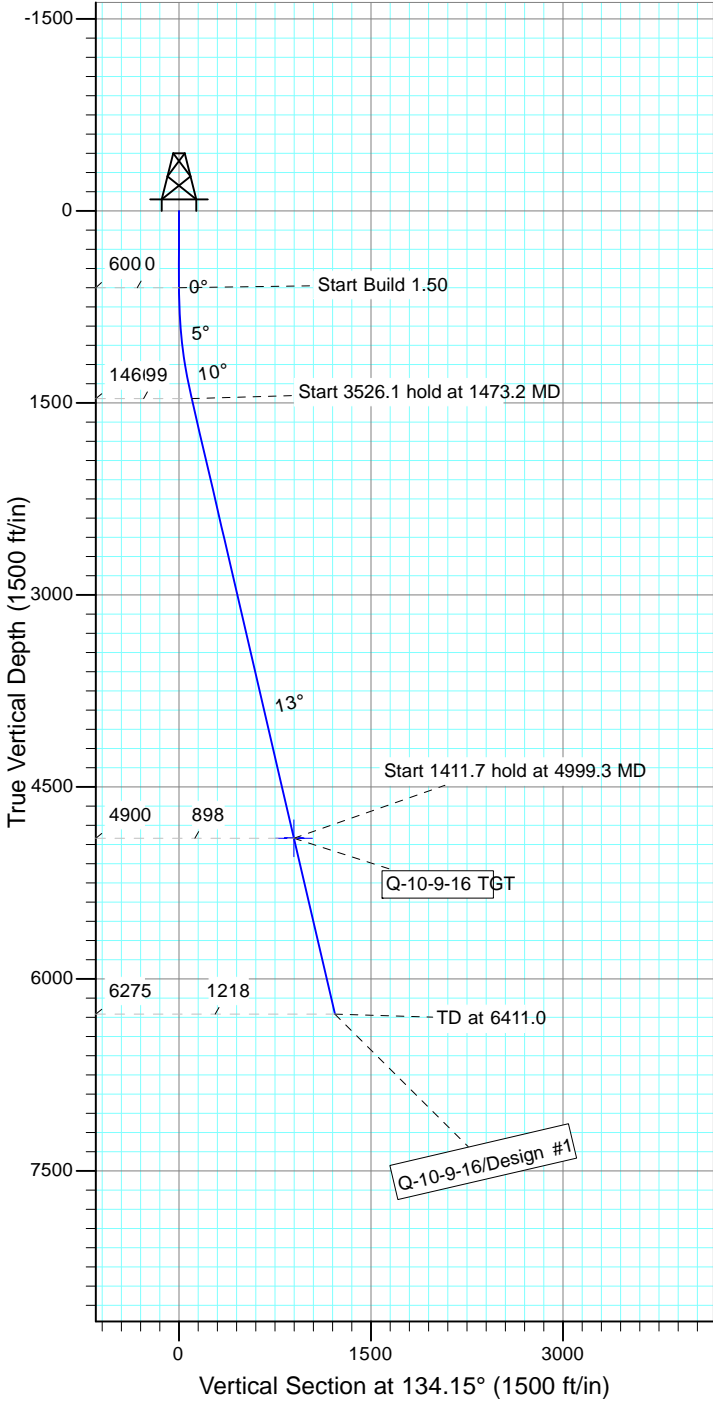

WELLBORE TARGET DETAILS

Name	TVD	+N/-S	+E/-W	Shape
Q-10-9-16 TGT	4900.0	-625.8	644.6	Circle (Radius: 75.0)

SECTION DETAILS

Sec	MD	Inc	Azi	TVD	+N/-S	+E/-W	DLeg	TFace	VSec	Target
1	0.0	0.00	0.00	0.0	0.0	0.0	0.00	0.00	0.0	
2	600.0	0.00	0.00	600.0	0.0	0.0	0.00	0.00	0.0	
3	1473.2	13.10	134.15	1465.6	-69.2	71.3	1.50	134.15	99.4	
4	4999.3	13.10	134.15	4900.0	-625.8	644.6	0.00	0.00	898.4	Q-10-9-16 TGT
5	6411.0	13.10	134.15	6275.0	-848.6	874.2	0.00	0.00	1218.4	



**NEWFIELD PRODUCTION COMPANY
GMBU Q-10-9-16
AT SURFACE: SW/SW SECTION 10, T9S R16E
DUCHESNE COUNTY, UTAH**

ONSHORE ORDER NO. 1

MULTI-POINT SURFACE USE & OPERATIONS PLAN

1. EXISTING ROADS

See attached Topographic Map "A"

To reach Newfield Production Company well location site GMBU Q-10-9-16 located in the SW 1/4 SW 1/4 Section 10, T9S R16E, Duchesne County, Utah:

Proceed southwesterly out of Myton, Utah along Highway 40 – 1.4 miles \pm to the junction of this highway and UT State Hwy 53; proceed in a southeasterly direction – 10.0 miles \pm to it's junction with an existing road to the southwest; proceed in a southwesterly direction – 5.0 miles \pm to it's junction with an existing road to the northwest; proceed in a northwesterly direction – 0.6 miles \pm to the beginning of the access road the existing 13-10-9-16 well location.

The aforementioned dirt oil field service roads and other roads in the vicinity are constructed out of existing native materials that are prevalent to the existing area they are located in and range from clays to a sandy-clay shale material.

The roads for access during the drilling, completion and production phase will be maintained at the standards required by the State of Utah, or other controlling agencies. This maintenance will consist of some minor grader work for smoothing road surfaces and for snow removal. Any necessary fill material for repair will be purchase and hauled from private sources.

2. PLANNED ACCESS ROAD

There is no proposed access road for this location. The proposed well will be drilled directionally off of the existing 13-10-9-16 well pad. See attached **Topographic Map "B"**.

There will be **no** culverts required along this access road. There will be barrow ditches and turnouts as needed along this road.

There are no fences encountered along this proposed road. There will be no new gates or cattle guards required.

All construction material for this access road will be borrowed material accumulated during construction of the access road.

3. LOCATION OF EXISTING WELLS

Refer to Exhibit "B".

4. LOCATION OF EXISTING AND/OR PROPOSED FACILITIES

There are no existing facilities that will be used by this well.

It is anticipated that this well will be a producing oil well.

Upon construction of a tank battery, the well pad will be surrounded by a dike of sufficient capacity to contain at minimum 110% of the largest tank volume within the facility battery.

Tank batteries will be built to State specifications.

All permanent (on site for six (6) months or longer) structures, constructed or installed (including pumping units), will be painted a flat, non-reflective, earth tone color to match one of the standard environmental colors, as determined by the Rocky Mountain Five State Interagency Committee. All facilities will be painted within six months of installation.

5. **LOCATION AND TYPE OF WATER SUPPLY**

Newfield Production will transport water by truck from nearest water source as determined by a Newfield representative for the purpose of drilling the above mentioned well. The available water sources are as follows:

Johnson Water District
Water Right : 43-10136

Maurice Harvey Pond
Water Right: 47-1358

Neil Moon Pond
Water Right: 43-11787

Newfield Collector Well
Water Right: 47-1817 (A30414DVA, contracted with the Duchesne County Conservancy District).

There will be no water well drilled at this site.

6. **SOURCE OF CONSTRUCTION MATERIALS**

All construction material for this location shall be borrowed material accumulated during construction of the location site and access road.

A mineral material application is not required for this location.

7. **METHODS FOR HANDLING WASTE DISPOSAL**

A small reserve pit (90' x 40' x 8' deep, or less) will be constructed from native soil and clay materials. The reserve pit will receive the processed drill cutting (wet sand, shale & rock) removed from the wellbore. Any drilling fluids, which do accumulate in the pit as a result of shale-shaker carryover, cleaning of the sand trap, etc., will be promptly reclaimed. All drilling fluids will be fresh water based, typically containing Total Dissolved Solids of less than 3000 PPM. No potassium chloride, chromates, trash, debris, nor any other substance deemed hazardous will be placed in this pit. Therefore, it is proposed that no synthetic liner be required in the reserve pit. However, if upon constructing the pit there is insufficient fine clay and silt present, a liner will be used for the purpose of reducing water loss through percolation.

Newfield requests approval that a flare pit not be constructed or utilized on this location.

A portable toilet will be provided for human waste.

A trash basket will be provided for garbage (trash) and hauled away to an approved disposal site at the completion of the drilling activities.

8. **ANCILLARY FACILITIES**

There are no ancillary facilities planned for at the present time and none foreseen in the near future.

9. **WELL SITE LAYOUT**

See attached Location Layout Sheet.

Fencing Requirements

All pits will be fenced according to the following minimum standards:

- a) A 39-inch net wire shall be used with at least one strand of barbed wire on top of the net.
- b) The net wire shall be no more than two (2) inches above the ground. The barbed wire shall be three (3) inches above the net wire. Total height of the fence shall be at least forty-two (42) inches.
- c) Corner posts shall be centered and/or braced in such a manner to keep tight at all times
- d) Standard steel, wood or pipe posts shall be used between the corner braces. Maximum distance between any two posts shall be no greater than sixteen (16) feet.
- e) All wire shall be stretched, by using a stretching device, before it is attached to the corner posts.

The reserve pit fencing will be on three (3) sides during drilling operations and on the fourth side when the rig moves off location. Pits will be fenced and maintained until cleanup.

Existing fences to be crossed by the access road will be braced and tied off before cutting so as to prevent slacking in the wire. The opening shall be closed temporarily as necessary during construction to prevent the escape of livestock, and upon completion of construction the fence shall be repaired to BLM specifications.

10. **PLANS FOR RESTORATION OF SURFACE:**

- a) Producing Location

Immediately upon well completion, the location and surrounding area will be cleared of all unused tubing, equipment, debris, material, trash and junk not required for production.

The reserve pit and that portion of the location not needed for production facilities/operations will be recontoured to the approximated natural contours. Weather permitting, the reserve pit will be reclaimed within one hundred twenty (120) days from the date of well completion. Before any dirt work takes place, the reserve pit must have all fluids and hydrocarbons removed.

- b) Dry Hole Abandoned Location

At such time as the well is plugged and abandoned, the operator shall submit a subsequent report of abandonment and the State of Utah will attach the appropriate surface rehabilitation conditions of approval.

11. **SURFACE OWNERSHIP** – Bureau of Land Management.

12. **OTHER ADDITIONAL INFORMATION**

The Archaeological Resource Survey and Paleontological Resource Survey for this area are attached. State of Utah Antiquities Project Permit # U-11-MQ-1055b 12/6/11, prepared by

Montgomery Archaeological Consultants. Paleontological Resource Survey prepared by, Wade Miller, 10/26/11. See attached report cover pages, Exhibit "D".

Water Disposal

After first production, if the production water meets quality guidelines, it will be transported to the Ashley, Monument Butte, Jonah, South Wells Draw and Beluga water injection facilities by company or contract trucks. Subsequently, the produced water is injected into approved Class II wells to enhance Newfield's secondary recovery project. Water not meeting quality criteria, will be disposed at Newfield's Pariette #4 disposal well (Sec. 7, T9S R19E), Federally approved surface disposal facilities or at a State of Utah approved surface disposal facilities.

Additional Surface Stipulations

All lease and/or unit operations will be conducted in such a manner that full compliance is made with all applicable laws and regulations, Onshore Oil and Gas Orders, the approved plan of operations and any applicable Notice to Lessees. A copy of these conditions will be furnished to the field representative to ensure compliance.

Details of the On-Site Inspection

The proposed GMBU Q-10-9-16 was on-sited on 11/10/11. The following were present; Tim Eaton (Newfield Production), Christine Cimiluca (Bureau of Land Management), and Suzanne Grayson (Bureau of Land Management).

Hazardous Material Declaration

Newfield Production Company guarantees that during the drilling and completion of the GMBU Q-10-9-16, Newfield will not use, produce, store, transport or dispose 10,000# annually of any of the hazardous chemicals contained in the Environmental Protection Agency's consolidated list of chemicals subject to reporting under Title III Superfund Amendments and Reauthorization Act (SARA) of 1986. Newfield also guarantees that during the drilling and completion of the GMBU Q-10-9-16, Newfield will use, produce, store, transport or dispose less than the threshold planning quantity (T.P.Q.) of any extremely hazardous substances as defined in 40 CFR 355.

A complete copy of the approved APD, if applicable, shall be on location during the construction of the location and drilling activities.

Newfield Production Company or a contractor employed by Newfield Production shall contact the State office at (801) 722-3417, 48 hours prior to construction activities.

13. **LESSEE'S OR OPERATOR'S REPRESENTATIVE AND CERTIFICATION:**

Representative

Name: Tim Eaton
Address: Newfield Production Company
Route 3, Box 3630
Myton, UT 84052
Telephone: (435) 646-3721

Certification

Please be advised that NEWFIELD PRODUCTION COMPANY is considered to be the operator of well #Q-10-9-16, Section 10, Township 9S, Range 16E: Lease UTU-72107 Duchesne County, Utah: and is responsible under the terms and conditions of the lease for the operations conducted upon the leased lands. Bond coverage is provided by, Federal Bond #WYB000493.

I hereby certify that the proposed drill site and access route have been inspected, and I am familiar with the conditions which currently exist; that the statements made in this plan are true and correct to the best of my knowledge; and that the work associated with the operations proposed here will be performed by Newfield Production Company and its contractors and subcontractors in conformity with this plan and the terms and

conditions under which it is approved. This statement is subject to the provisions of the 18 U.S.C. 1001 for the filing of a false statement.

12/28/11
Date

Mandie Crozier
Regulatory Analyst
Newfield Production Company

Typical 2M BOP stack configuration

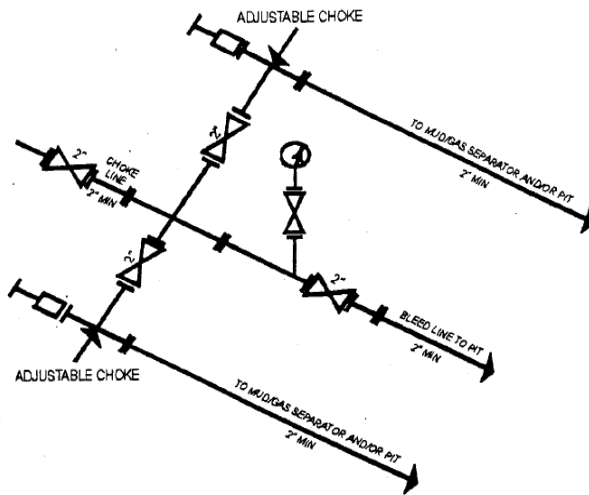
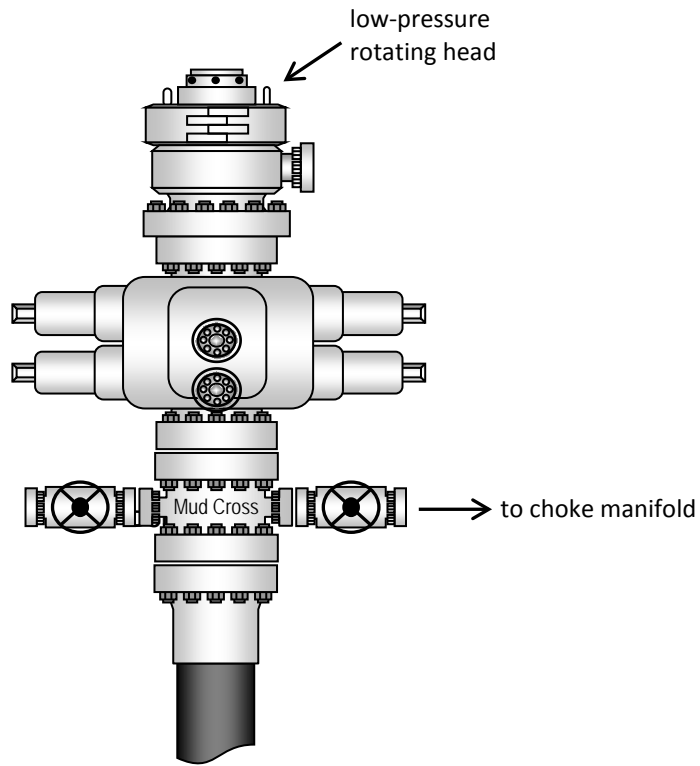

2M CHOKE MANIFOLD EQUIPMENT - CONFIGURATION OF CHOKES MAY VARY

NEWFIELD EXPLORATION COMPANY

WELL PAD INTERFERENCE PLAT

13-10-9-16 (Existing Well)

Q-10-9-16 (Proposed Well)

T-9-9-16 (Proposed Well)

Pad Location: SWSW Section 10, T9S, R16E, S.L.B.&M.



TOP HOLE FOOTAGES

Q-10-9-16 (PROPOSED)
591' FSL & 626' FWL

T-9-9-16 (PROPOSED)
571' FSL & 621' FWL

CENTER OF PATTERN FOOTAGES

Q-10-9-16 (PROPOSED)
1205' FSL & 1280' FWL

T-9-9-16 (PROPOSED)
1365' FSL & 30' FEL

BOTTOM HOLE FOOTAGES

Q-10-9-16 (PROPOSED)
1424' FSL & 1513' FWL

T-9-9-16 (PROPOSED)
1595' FSL & 219' FEL

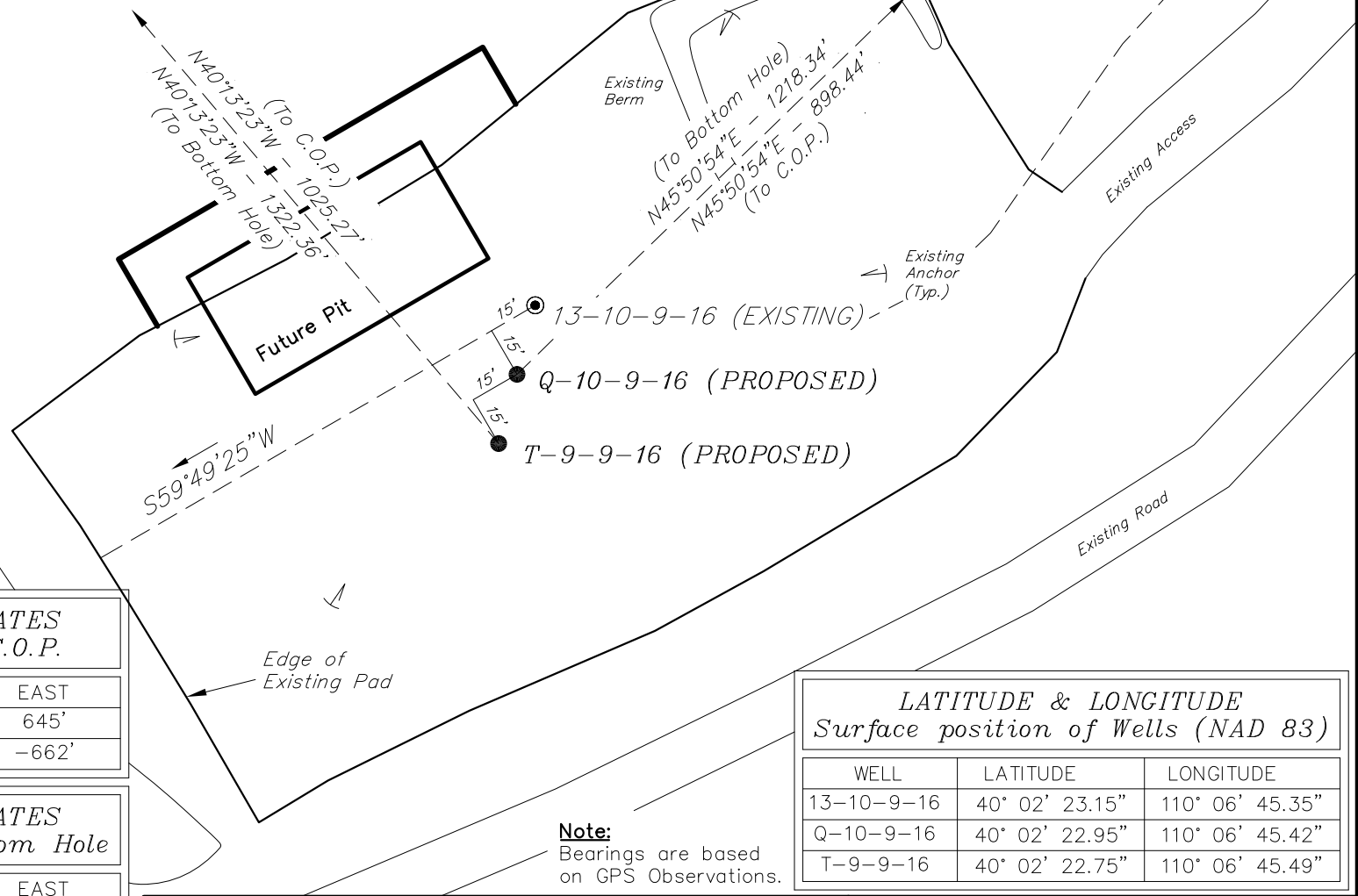

RELATIVE COORDINATES From Top Hole to C.O.P.

WELL	NORTH	EAST
Q-10-9-16	626'	645'
T-9-9-16	783'	-662'

RELATIVE COORDINATES From Top Hole to Bottom Hole

WELL	NORTH	EAST
Q-10-9-16	849'	874'
T-9-9-16	1,010'	-854'

LATITUDE & LONGITUDE Surface position of Wells (NAD 83)

WELL	LATITUDE	LONGITUDE
13-10-9-16	40° 02' 23.15"	110° 06' 45.35"
Q-10-9-16	40° 02' 22.95"	110° 06' 45.42"
T-9-9-16	40° 02' 22.75"	110° 06' 45.49"

Note:
Bearings are based on GPS Observations.

SURVEYED BY: S.V.	DATE SURVEYED: 05-26-11	VERSION:
DRAWN BY: M.W.	DATE DRAWN: 08-30-11	V2
SCALE: 1" = 50'	REVISED: M.W. - 11-04-11	

Tri State (435) 781-2501
Land Surveying, Inc.
180 NORTH VERNAL AVE. VERNAL, UTAH 84078

NEWFIELD EXPLORATION COMPANY

LOCATION LAYOUT

13-10-9-16 (Existing Well)

T-9-9-16 (Proposed Well)

Q-10-9-16 (Proposed Well)

Pad Location: SWSW Section 10, T9S, R16E, S.L.B.&M.

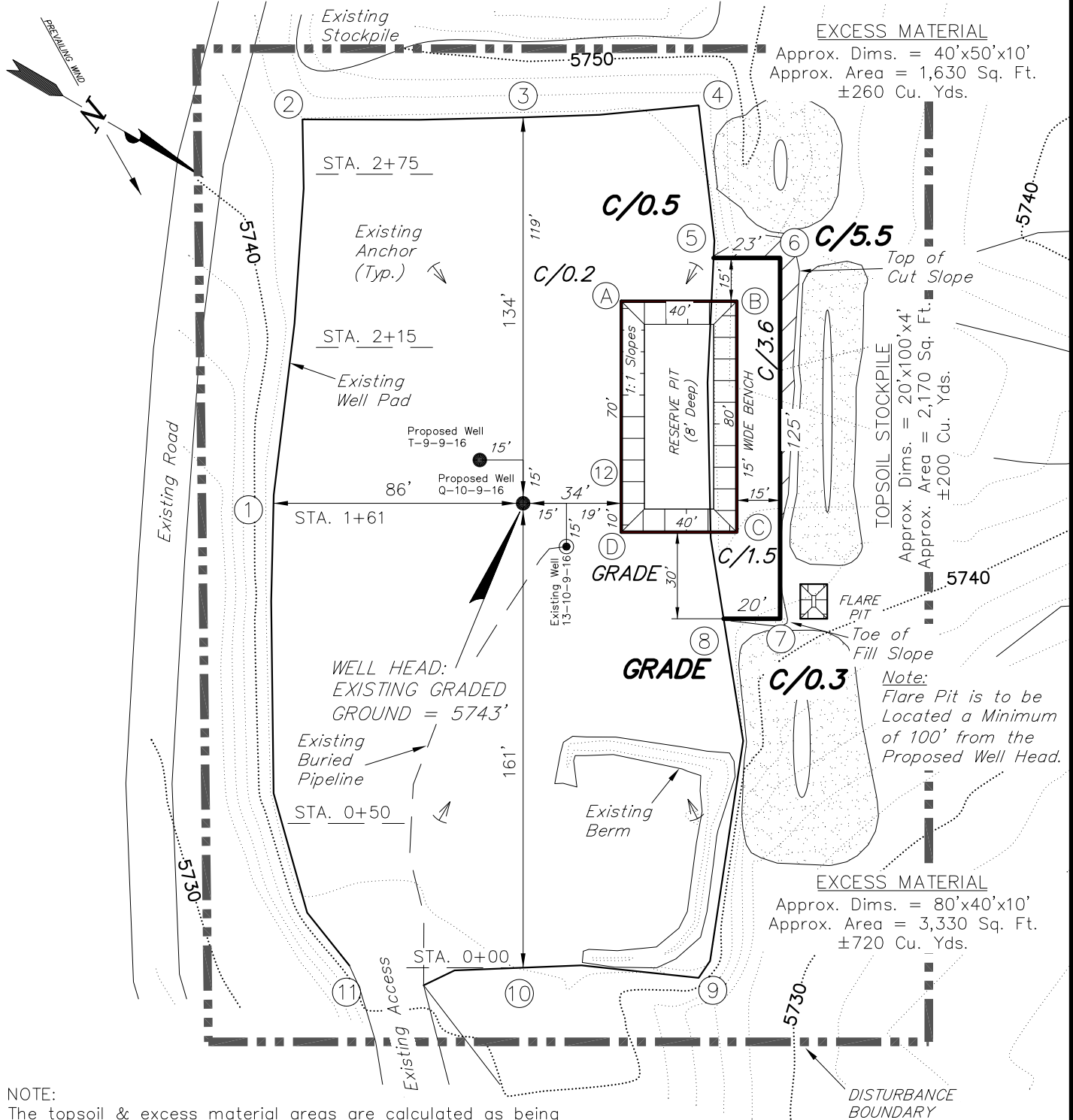

NOTE:
The topsoil & excess material areas are calculated as being mounds containing 1,180 cubic yards of dirt (a 10% fluff factor is included). The mound areas are calculated with push slopes of 1.5:1 & fall slopes of 1.5:1.

SURVEYED BY: S.V.	DATE SURVEYED: 05-26-11	VERSION:
DRAWN BY: M.W.	DATE DRAWN: 08-30-11	V2
SCALE: 1" = 50'	REVISED: M.W. - 11-04-11	

Tri State (435) 781-2501
 Land Surveying, Inc.
 180 NORTH VERNAL AVE. VERNAL, UTAH 84078

NEWFIELD EXPLORATION COMPANY

CROSS SECTIONS

13-10-9-16 (Existing Well)

T-9-9-16 (Proposed Well)

Q-10-9-16 (Proposed Well)

Pad Location: SWSW Section 10, T9S, R16E, S.L.B.&M.

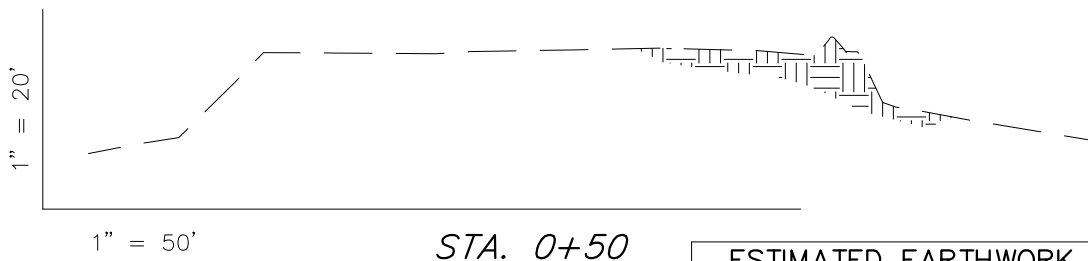
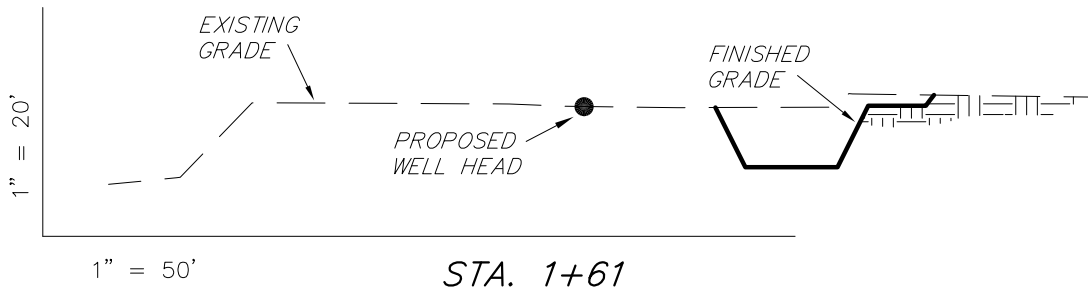
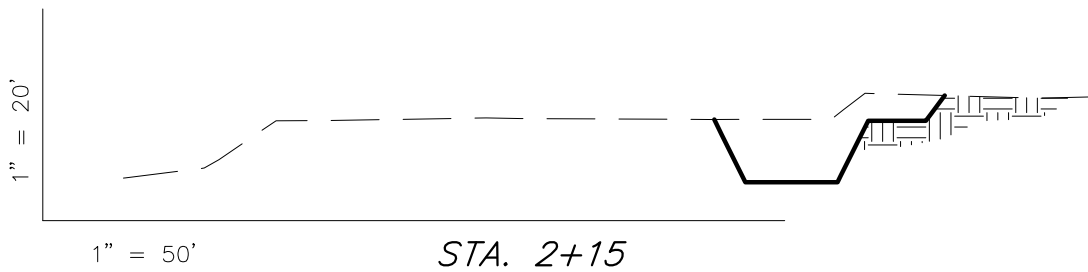
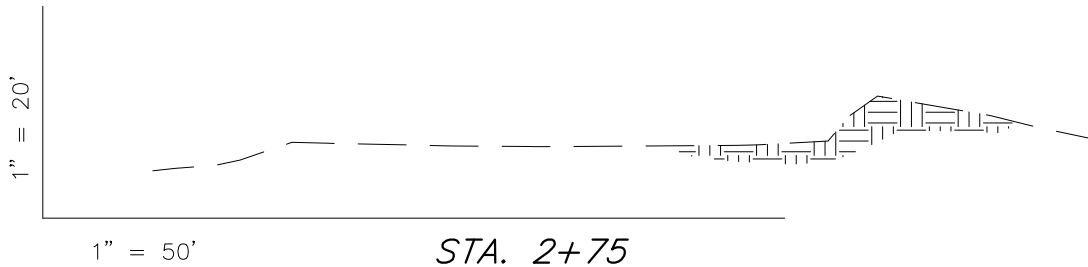

NOTE:
UNLESS OTHERWISE
NOTED ALL CUT/FILL
SLOPES ARE AT 1.5:1

ESTIMATED EARTHWORK QUANTITIES
(No Shrink or swell adjustments have been used)
(Expressed in Cubic Yards)

ITEM	CUT	FILL	6" TOPSOIL	EXCESS
PAD	210	10	Topsoil is not included in Pad Cut	200
PIT	690	0		690
TOTALS	900	10	180	890

SURVEYED BY: S.V.	DATE SURVEYED: 05-26-11	VERSION:
DRAWN BY: M.W.	DATE DRAWN: 08-30-11	V2
SCALE: 1" = 50'	REVISED: M.W. - 11-04-11	

Tri State

Land Surveying, Inc.

180 NORTH VERNAL AVE. VERNAL, UTAH 84078

(435) 781-2501

API Number: 4301351149
Well Name: GMBU Q-10-9-16
 Township T09. Range R1.6. Section 10
 Meridian: SLBM
 Operator: NEWFIELD PRODUCTION COMPANY

Map Prepared:
 Map Produced by Diana Mason

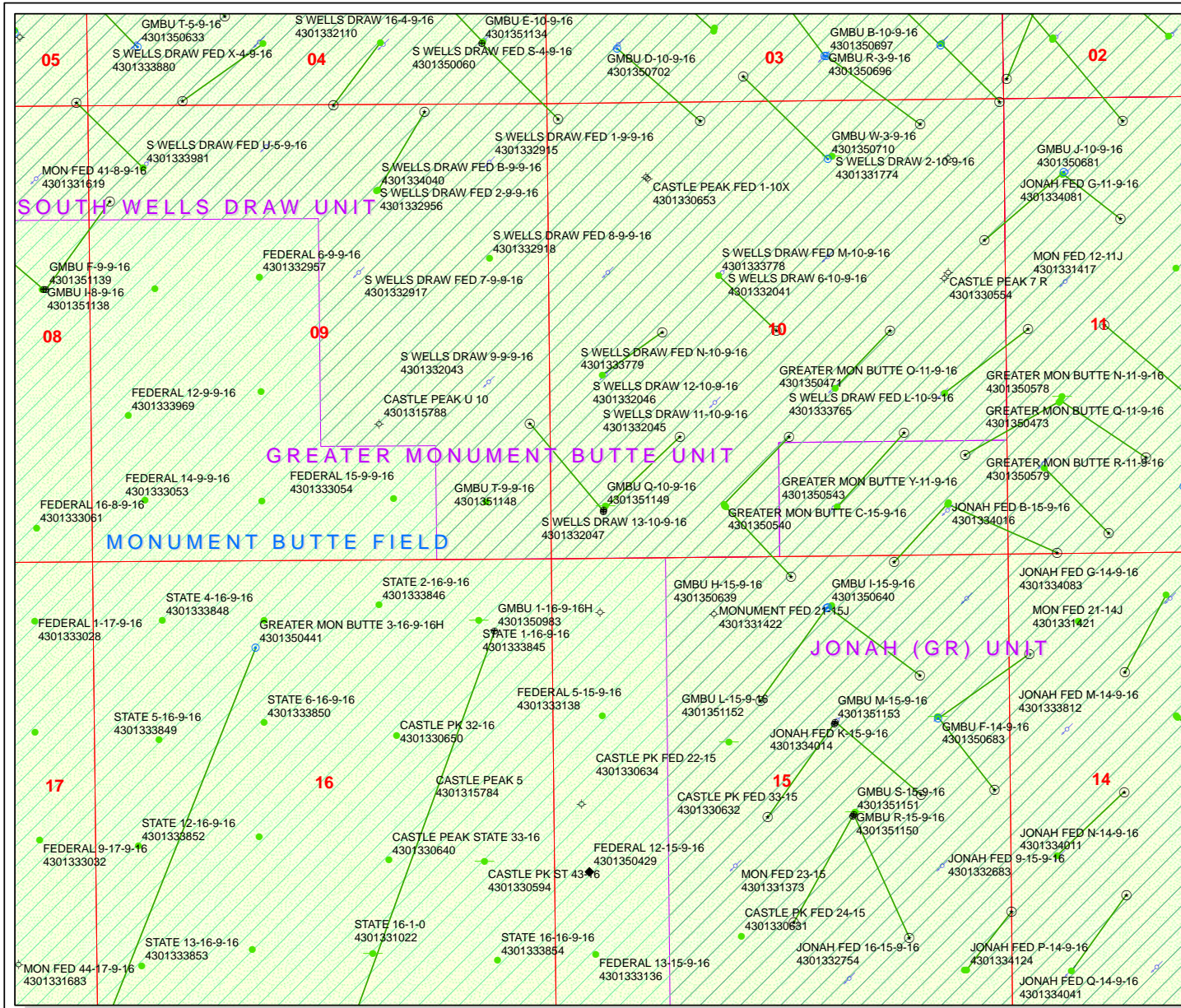

Units STATUS	Wells Query Status
ACTIVE	APD - Approved Permit
EXPLORATORY	DRL - Spudded (Drilling Commenced)
GAS STORAGE	GIW - Gas Injection
NF PP OIL	GS - Gas Storage
NF SECONDARY	LA - Location Abandoned
PI OIL	LOC - New Location
PP GAS	OPS - Operation Suspended
PP GEOTHERM.	PA - Plugged Abandoned
PP OIL	PGW - Producing Gas Well
SECONDARY	POW - Producing Oil Well
TERMINATED	RET - Returned APD
Unknown	SGW - Shut-in Gas Well
ABANDONED	SOW - Shut-in Oil Well
ACTIVE	TA - Temp. Abandoned
COMBINED	TW - Test Well
INACTIVE	WDW - Water Disposal
STORAGE	WW - Water Injection Well
TERMINATED	WSW - Water Supply Well

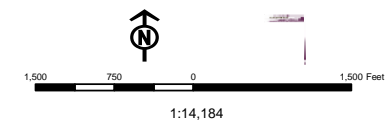
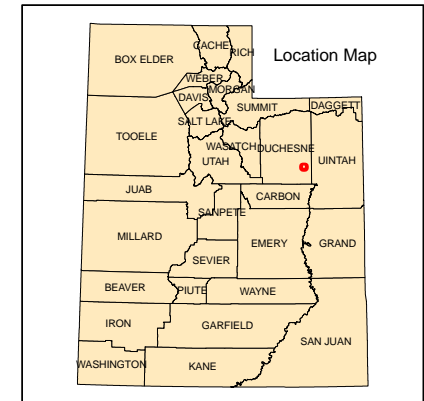



VIA ELECTRONIC DELIVERY

January 3, 2012

State of Utah, Division of Oil, Gas and Mining
ATTN: Diana Mason
P.O. Box 145801
Salt Lake City, UT 84114-5801

RE: Directional Drilling
GMBU Q-10-9-16
Greater Monument Butte (Green River) Unit

Surface Hole: T9S-R16E Section 10: SWSW (UTU-72107)
591' FSL 626' FWL

At Target: T9S-R16E Section 10: NESW (UTU-72107)
1424' FSL 1513' FWL

Duchesne County, Utah

Dear Ms. Mason:

Pursuant to the filing by Newfield Production Company ("NPC") of an Application for Permit to Drill the above referenced well dated 12/28/2011, a copy of which is attached, and in accordance with Oil and Gas Conservation Rule R649-3-11, NPC hereby submits this letter as notice of our intention to directionally drill this well.

The surface hole and target locations of this well are both within the boundaries of the Greater Monument Butte Unit (UTU-87538X), of which Newfield certifies that it is the operator. Further, Newfield certifies that all lands within 460 feet of the entire directional well bore are within the Greater Monument Butte Unit.

NPC is permitting this well as a directional well in order to mitigate surface disturbance by utilizing pre-existing roads and pipelines.

NPC hereby requests our application for permit to drill be granted pursuant to R649-3-11. If you have any questions or require further information, please contact the undersigned at 303-383-4153 or by email at pburns@newfield.com. Your consideration in this matter is greatly appreciated.

Sincerely,
Newfield Production Company

A handwritten signature in blue ink, appearing to read "P. Burns", with a horizontal line extending to the right.

Peter Burns
Land Associate

Form 3160-3
(August 2007)UNITED STATES
DEPARTMENT OF THE INTERIOR
BUREAU OF LAND MANAGEMENTFORM APPROVED
OMB No. 1004-0136
Expires July 31, 2010**APPLICATION FOR PERMIT TO DRILL OR REENTER**

1a. Type of Work: <input checked="" type="checkbox"/> DRILL <input type="checkbox"/> REENTER		5. Lease Serial No. UTU72107
1b. Type of Well: <input checked="" type="checkbox"/> Oil Well <input type="checkbox"/> Gas Well <input type="checkbox"/> Other <input checked="" type="checkbox"/> Single Zone <input type="checkbox"/> Multiple Zone		6. If Indian, Allottee or Tribe Name
2. Name of Operator NEWFIELD PRODUCTION COMPANY Contact: MANDIE CROZIER Email: mcrozier@newfield.com		7. If Unit or CA Agreement, Name and No. GREATER MONUMENT
3a. Address ROUTE #3 BOX 3630 MYTON, UT 84052		8. Lease Name and Well No. GMBU Q-10-9-16
3b. Phone No. (include area code) Ph: 435-646-4825 Fx: 435-646-3031		9. API Well No.
4. Location of Well (Report location clearly and in accordance with any State requirements. *) At surface SWSW 591FSL 626FWL At proposed prod. zone NESW 1424FSL 1513FWL		10. Field and Pool, or Exploratory MONUMENT BUTTE
14. Distance in miles and direction from nearest town or post office* 17.0		11. Sec., T., R., M., or Blk. and Survey or Area Sec 10 T9S R16E Mer SLB
15. Distance from proposed location to nearest property or lease line, ft. (Also to nearest drig. unit line, if any) 1424'	16. No. of Acres in Lease 400.00	12. County or Parish DUCHESNE
18. Distance from proposed location to nearest well, drilling, completed, applied for, on this lease, ft. 765'	19. Proposed Depth 6411 MD 6275 TVD	13. State UT
21. Elevations (Show whether DF, KB, RT, GL, etc.) 5743 GL	22. Approximate date work will start 03/31/2012	17. Spacing Unit dedicated to this well 20.00
		20. BLM/BIA Bond No. on file WYB000493
		23. Estimated duration 7 DAYS

24. Attachments

The following, completed in accordance with the requirements of Onshore Oil and Gas Order No. 1, shall be attached to this form:

- | | |
|---|--|
| 1. Well plat certified by a registered surveyor. | 4. Bond to cover the operations unless covered by an existing bond on file (see Item 20 above). |
| 2. A Drilling Plan. | 5. Operator certification |
| 3. A Surface Use Plan (if the location is on National Forest System Lands, the SUPO shall be filed with the appropriate Forest Service Office). | 6. Such other site specific information and/or plans as may be required by the authorized officer. |

25. Signature (Electronic Submission)	Name (Printed/Typed) MANDIE CROZIER Ph: 435-646-4825	Date 12/28/2011
Title REGULATORY ANALYST		
Approved by (Signature)	Name (Printed/Typed)	Date
Title	Office	

Application approval does not warrant or certify the applicant holds legal or equitable title to those rights in the subject lease which would entitle the applicant to conduct operations thereon.
Conditions of approval, if any, are attached.

Title 18 U.S.C. Section 1001 and Title 43 U.S.C. Section 1212, make it a crime for any person knowingly and willfully to make to any department or agency of the United States any false, fictitious or fraudulent statements or representations as to any matter within its jurisdiction.

Additional Operator Remarks (see next page)**Electronic Submission #126879 verified by the BLM Well Information System
For NEWFIELD PRODUCTION COMPANY, sent to the Vernal****** OPERATOR-SUBMITTED ** OPERATOR-SUBMITTED ** OPERATOR-SUBMITTED ****

API Well Number: 43013511490000

Additional Operator Remarks:

SURFACE LEASE: UTU-72107
BOTTOM HOLE LEASE: UTU-72107

T9S, R16E, S.L.B.&M.

NEWFIELD EXPLORATION COMPANY

WELL LOCATION, Q-10-9-16, LOCATED AS SHOWN IN THE SW 1/4 SW 1/4 OF SECTION 10, T9S, R16E, S.L.B.&M. DUCHESNE COUNTY, UTAH.

TARGET BOTTOM HOLE, Q-10-9-16, LOCATED AS SHOWN IN THE NE 1/4 SW 1/4 OF SECTION 10, T9S, R16E, S.L.B.&M. DUCHESNE COUNTY, UTAH.

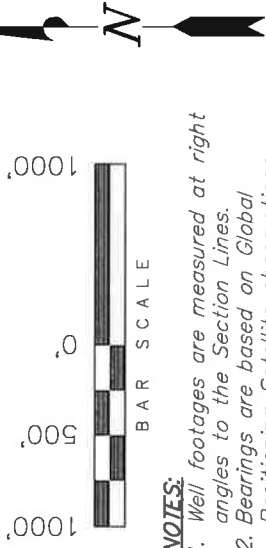
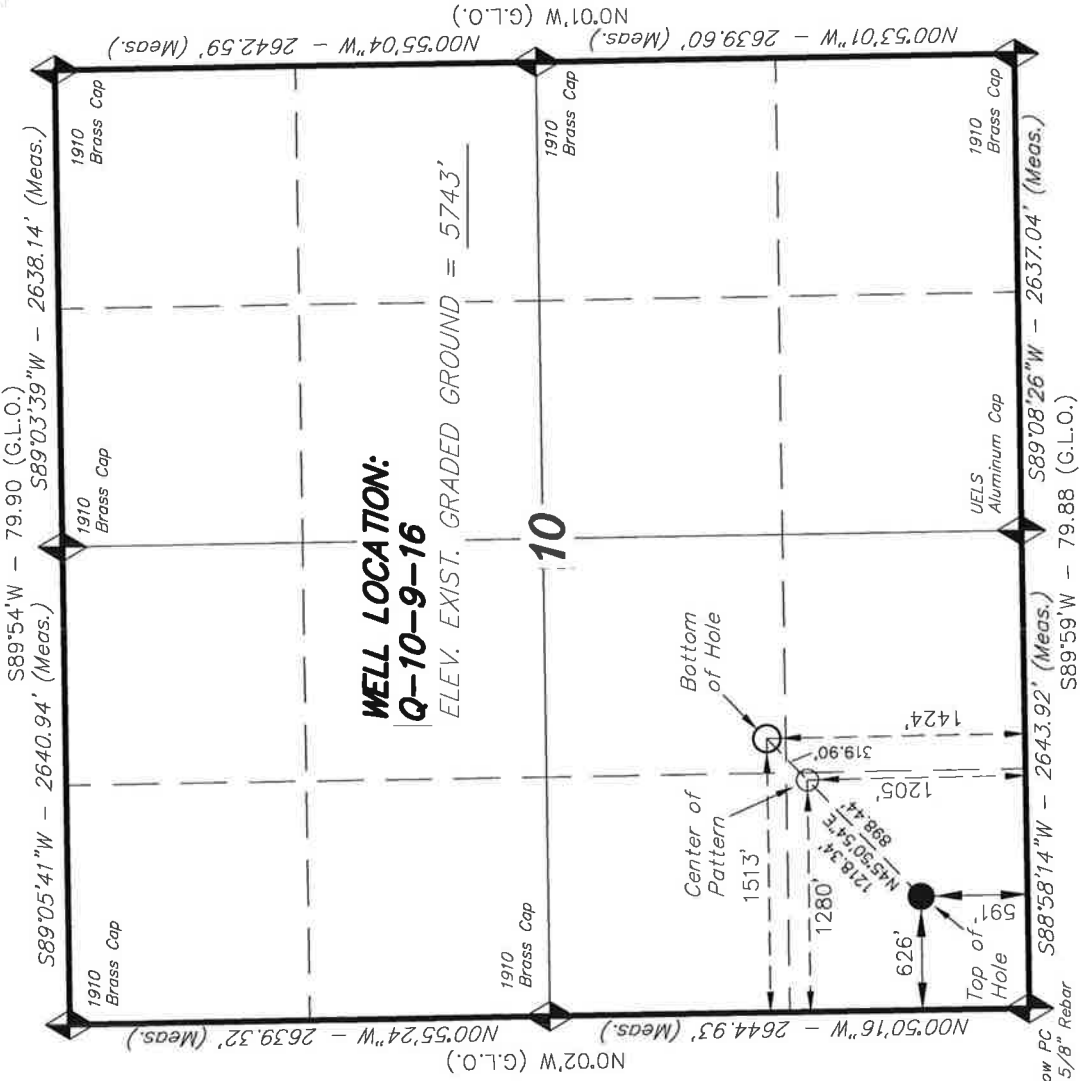

- NOTES:**
1. Well footages are measured at right angles to the Section Lines.
 2. Bearings are based on Global Positioning Satellite observations.

THIS IS TO CERTIFY THAT THE ABOVE PREPARED FROM FIELD NOTES OF ACTUAL SURVEYS MADE BY ME OR UNDER MY SUPERVISION AND THAT THE SAME ARE TRUE AND CORRECT TO THE BEST OF MY KNOWLEDGE AND BELIEF.

STACY W. STEWART
 REGISTERED LAND SURVEYOR
 REGISTRATION NO. 11-04-11
 STATE OF UTAH
 BIRTH NO. 189377

TRI STATE LAND SURVEYING & CONSULTING
 180 NORTH VERNAL AVE. - VERNAL, UTAH 84078
 (435) 781-2501

DATE SURVEYED:	05-26-11	SURVEYED BY:	S.V.	VERSION:
DATE DRAWN:	08-30-11	DRAWN BY:	M.W.	V2
REVISED:	11-04-11 - M.W.	SCALE:	1" = 1000'	

Q-10-9-16
 (Surface Location) **NAD 83**
 LATITUDE = 40° 02' 22.95"
 LONGITUDE = 110° 06' 45.42"

BASIS OF ELEV.; Elevations are based on an N.G.S. OPUS Correction. LOCATION: LAT. 40°04'09.56" LONG. 110°00'43.28" (Tristate Aluminum Cap) Elev. 5281.57'

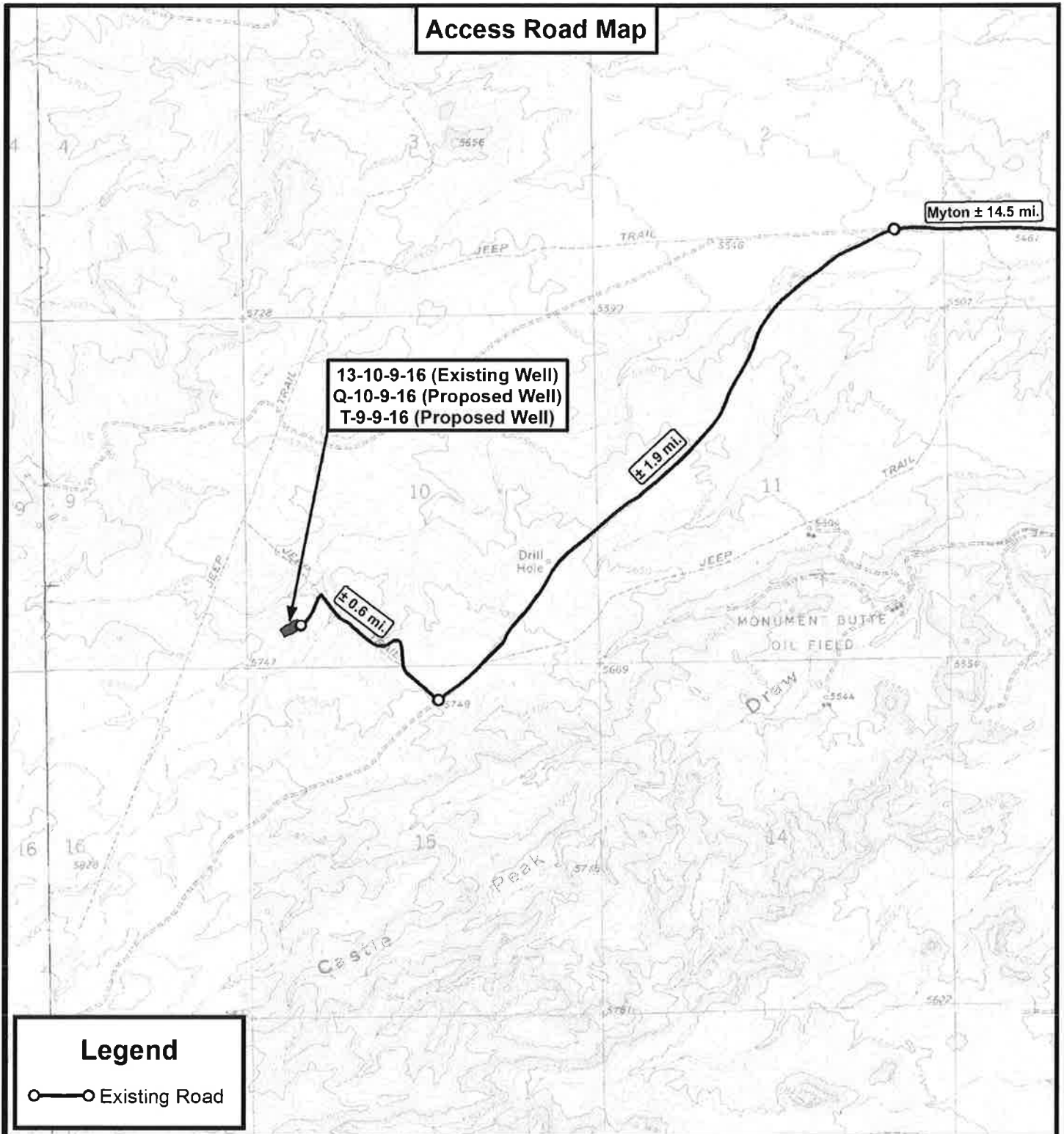

Legend

○— Existing Road

THE PARCEL INFORMATION SHOWN HAS NOT BEEN SURVEYED BY TRI-STATE LAND SURVEYING, INC. - TRI-STATE DOES NOT WARRANTY PROPERTY PARCEL DATA OR ANY ASSOCIATED INFORMATION. A PROPERTY SURVEY IS REQUIRED TO DETERMINE THE ACTUAL LOCATION OF PROPERTY LINES AND SHOW ACCURATE DISTANCES ACROSS PARCELS.



**Tri State
Land Surveying, Inc.**
180 NORTH VERNAL AVE. VERNAL, UTAH 84078

P: (435) 781-2501
F: (435) 781-2518



NEWFIELD EXPLORATION COMPANY

13-10-9-16 (Existing Well)
Q-10-9-16 (Proposed Well)
T-9-9-16 (Proposed Well)

SEC. 10, T9S, R16E, S.L.B.&M. Duchesne County, UT.

DRAWN BY:	A.P.C.	REVISED:	11-02-11 A.P.C.	VERSION:
DATE:	09-14-2011			V2
SCALE:	1" = 2,000'			

TOPOGRAPHIC MAP

SHEET **B**

United States Department of the Interior

BUREAU OF LAND MANAGEMENT

Utah State Office

P.O. Box 45155

Salt Lake City, Utah 84145-0155

IN REPLY REFER TO:

3160

(UT-922)

January 6, 2012

Memorandum

To: Assistant District Manager Minerals, Vernal District

From: Michael Coulthard, Petroleum Engineer

Subject: 2012 Plan of Development Greater Monument
Butte Unit, Duchesne and Uintah Counties,
Utah.

Pursuant to email between Diana Whitney, Division of Oil, Gas and Mining, and Mickey Coulthard, Utah State Office, Bureau of Land Management, the following wells are planned for calendar year 2012 within the Greater Monument Butte Unit, Duchesne and Uintah Counties, Utah.

API#	WELL NAME	LOCATION
(Proposed PZ GREEN RIVER)		
43-013-51134	GMBU E-10-9-16	Sec 04 T09S R16E 0715 FSL 0731 FEL
	BHL	Sec 10 T09S R16E 0164 FNL 0143 FWL
43-013-51135	GMBU K-4-9-16	Sec 03 T09S R16E 2021 FNL 0496 FWL
	BHL	Sec 04 T09S R16E 1990 FSL 0154 FEL
43-013-51136	GMBU J-13-9-15	Sec 18 T09S R16E 0723 FNL 0441 FWL
	BHL	Sec 13 T09S R15E 1641 FNL 0084 FEL
43-013-51137	GMBU X-7-9-16	Sec 18 T09S R16E 0735 FNL 0459 FWL
	BHL	Sec 07 T09S R16E 0322 FSL 1086 FWL
43-013-51138	GMBU I-8-9-16	Sec 08 T09S R16E 2103 FNL 0515 FEL
	BHL	Sec 08 T09S R16E 1083 FNL 1688 FEL
43-013-51139	GMBU F-9-9-16	Sec 08 T09S R16E 2106 FNL 0494 FEL
	BHL	Sec 09 T09S R16E 1089 FNL 0256 FWL
43-013-51148	GMBU T-9-9-16	Sec 10 T09S R16E 0571 FSL 0621 FWL
	BHL	Sec 09 T09S R16E 1595 FSL 0219 FEL
43-013-51149	GMBU Q-10-9-16	Sec 10 T09S R16E 0591 FSL 0626 FWL
	BHL	Sec 10 T09S R16E 1424 FSL 1513 FWL

RECEIVED: January 10, 2012

API#	WELL NAME	LOCATION
(Proposed PZ GREEN RIVER)		
43-013-51150	GMBU R-15-9-16	Sec 15 T09S R16E 2296 FSL 1811 FEL
		BHL Sec 15 T09S R16E 1069 FSL 2500 FEL
43-013-51151	GMBU S-15-9-16	Sec 15 T09S R16E 2314 FSL 1799 FEL
		BHL Sec 15 T09S R16E 0886 FSL 1170 FEL
43-013-51152	GMBU L-15-9-16	Sec 15 T09S R16E 1888 FNL 2005 FEL
		BHL Sec 15 T09S R16E 2538 FSL 1019 FEL
43-013-51153	GMBU M-15-9-16	Sec 15 T09S R16E 1907 FNL 2015 FEL
		BHL Sec 15 T09S R16E 2291 FSL 2473 FWL
43-013-51154	GMBU R-12-9-16	Sec 12 T09S R16E 0432 FSL 2385 FEL
		BHL Sec 12 T09S R16E 1555 FSL 2410 FWL
43-013-51155	GMBU V-12-9-16	Sec 13 T09S R16E 0615 FNL 1804 FEL
		BHL Sec 12 T09S R16E 0128 FSL 1213 FEL
43-013-51156	GMBU C-13-9-16	Sec 13 T09S R16E 0614 FNL 1825 FEL
		BHL Sec 13 T09S R16E 0043 FNL 2084 FWL

This office has no objection to permitting the wells at this time.

Michael L. Coulthard

Digitally signed by Michael L. Coulthard
 DN: cn=Michael L. Coulthard, o=Bureau of Land
 Management, ou=Branch of Minerals,
 email=Michael_Coulthard@blm.gov, c=US
 Date: 2012.01.06 14:17:58 -07'00'

bcc: File - Greater Monument Butte Unit
 Division of Oil Gas and Mining
 Central Files
 Agr. Sec. Chron
 Fluid Chron

MCoulthard:mc:1-6-12

RECEIVED: January 10, 2012

WORKSHEET APPLICATION FOR PERMIT TO DRILL

APD RECEIVED: 12/28/2011

API NO. ASSIGNED: 43013511490000

WELL NAME: GMBU Q-10-9-16

OPERATOR: NEWFIELD PRODUCTION COMPANY (N2695)

PHONE NUMBER: 435 646-4825

CONTACT: Mandie Crozier

PROPOSED LOCATION: SWSW 10 090S 160E

Permit Tech Review:

SURFACE: 0591 FSL 0626 FWL

Engineering Review:

BOTTOM: 1424 FSL 1513 FWL

Geology Review:

COUNTY: DUCHESNE

LATITUDE: 40.03965

LONGITUDE: -110.11269

UTM SURF EASTINGS: 575697.00

NORTHINGS: 4432535.00

FIELD NAME: MONUMENT BUTTE

LEASE TYPE: 1 - Federal

LEASE NUMBER: UTU-72107

PROPOSED PRODUCING FORMATION(S): GREEN RIVER

SURFACE OWNER: 1 - Federal

COALBED METHANE: NO

RECEIVED AND/OR REVIEWED:

- PLAT
- Bond: FEDERAL - WYB000493
- Potash
- Oil Shale 190-5
- Oil Shale 190-3
- Oil Shale 190-13
- Water Permit: 437478
- RDCC Review:
- Fee Surface Agreement
- Intent to Commingle

Commingle Approved

LOCATION AND SITING:

- R649-2-3.
- Unit: GMBU (GRRV)
- R649-3-2. General
- R649-3-3. Exception
- Drilling Unit
- Board Cause No: Cause 213-11
- Effective Date: 11/30/2009
- Siting: Suspends General Siting
- R649-3-11. Directional Drill

Comments: Presite Completed

Stipulations: 4 - Federal Approval - dmason
15 - Directional - dmason
27 - Other - bhll



State of Utah

DEPARTMENT OF NATURAL RESOURCES

MICHAEL R. STYLER
Executive Director

Division of Oil, Gas and Mining

JOHN R. BAZA
Division Director

Permit To Drill

Well Name: GMBU Q-10-9-16
API Well Number: 43013511490000
Lease Number: UTU-72107
Surface Owner: FEDERAL
Approval Date: 1/12/2012

Issued to:

NEWFIELD PRODUCTION COMPANY , Rt 3 Box 3630 , Myton, UT 84052

Authority:

Pursuant to Utah Code Ann. 40-6-1 et seq., and Utah Administrative Code R649-3-1 et seq., the Utah Division of Oil, Gas and Mining issues conditions of approval, and permit to drill the listed well. This permit is issued in accordance with the requirements of Cause 213-11. The expected producing formation or pool is the GREEN RIVER Formation(s), completion into any other zones will require filing a Sundry Notice (Form 9). Completion and commingling of more than one pool will require approval in accordance with R649-3-22.

Duration:

This approval shall expire one year from the above date unless substantial and continuous operation is underway, or a request for extension is made prior to the expiration date

General:

Compliance with the requirements of Utah Admin. R. 649-1 et seq., the Oil and Gas Conservation General Rules, and the applicable terms and provisions of the approved Application for permit to drill.

Conditions of Approval:

State approval of this well does not supercede the required federal approval, which must be obtained prior to drilling.

In accordance with Utah Admin. R.649-3-11, Directional Drilling, the operator shall submit a complete angular deviation and directional survey report to the Division within 30 days following completion of the well.

Production casing cement shall be brought up to or above the top of the unitized interval for the Greater Monument Butte Unit (Cause No. 213-11).

Notification Requirements:

The operator is required to notify the Division of Oil, Gas and Mining of the following actions during drilling of this well:

- Within 24 hours following the spudding of the well contact Carol Daniels at 801-538-5284

API Well No: 43013511490000

(please leave a voicemail message if not available)

OR

submit an electronic sundry notice (pre-registration required) via the Utah Oil & Gas website

at <http://oilgas.ogm.utah.gov>

Reporting Requirements:

All reports, forms and submittals as required by the Utah Oil and Gas Conservation General Rules will be promptly filed with the Division of Oil, Gas and Mining, including but not limited to:

- Entity Action Form (Form 6) due within 5 days of spudding the well
- Monthly Status Report (Form 9) due by 5th day of the following calendar month
- Requests to Change Plans (Form 9) due prior to implementation
- Written Notice of Emergency Changes (Form 9) due within 5 days
- Notice of Operations Suspension or Resumption (Form 9) due prior to implementation
- Report of Water Encountered (Form 7) due within 30 days after completion
- Well Completion Report (Form 8) due within 30 days after completion or plugging

Approved By:

A handwritten signature in black ink, appearing to read "John Rogers", written over a faint, illegible stamp or background.

For John Rogers
Associate Director, Oil & Gas

RECEIVED

FORM APPROVED
OMB No. 1004-0136
Expires July 31, 2010

UNITED STATES
DEPARTMENT OF THE INTERIOR
BUREAU OF LAND MANAGEMENT

DEC 29 2011

APPLICATION FOR PERMIT TO DRILL OR REENTER

BLM

1a. Type of Work: <input checked="" type="checkbox"/> DRILL <input type="checkbox"/> REENTER		5. Lease Serial No. UTU72107
1b. Type of Well: <input checked="" type="checkbox"/> Oil Well <input type="checkbox"/> Gas Well <input type="checkbox"/> Other <input checked="" type="checkbox"/> Single Zone <input type="checkbox"/> Multiple Zone		6. If Indian, Allottee or Tribe Name
2. Name of Operator NEWFIELD EXPLORATION COMPANY Contact: MANDIE CROZIER Email: mcrozier@newfield.com		7. If Unit or CA Agreement, Name and No. UTU87538X
3a. Address ROUTE 3 BOX 3630 MYTON, UT 84052		8. Lease Name and Well No. GMBU Q-10-9-16
3b. Phone No. (include area code) Ph: 435-646-4825 Fx: 435-646-3031		9. API Well No. 43-013-51149
4. Location of Well (Report location clearly and in accordance with any State requirements. *) At surface SWSW 591FSL 626FWL 40.039708 N Lat, 110.112617 W Lon At proposed prod. zone NESW 1424FSL 1513FWL		10. Field and Pool, or Exploratory MONUMENT BUTTE
14. Distance in miles and direction from nearest town or post office* 17.0		11. Sec., T., R., M., or Blk. and Survey or Area Sec 10 T9S R16E Mer SLB SME: BLM
15. Distance from proposed location to nearest property or lease line, ft. (Also to nearest drig. unit line, if any) 1424'	16. No. of Acres in Lease	12. County or Parish DUCHESNE
17. Spacing Unit dedicated to this well 20.00	13. State UT	17. BLM/BIA Bond No. on file WYB000493
18. Distance from proposed location to nearest well, drilling, completed, applied for, on this lease, ft. 765'	19. Proposed Depth 6411 MD 6275 TVD	20. Estimated duration 7 DAYS
21. Elevations (Show whether DF, KB, RT, GL, etc.) 5743 GL	22. Approximate date work will start 03/31/2012	23. Estimated duration 7 DAYS

24. Attachments

The following, completed in accordance with the requirements of Onshore Oil and Gas Order No. 1, shall be attached to this form:

- Well plat certified by a registered surveyor.
- A Drilling Plan.
- A Surface Use Plan (if the location is on National Forest System Lands, the SUPO shall be filed with the appropriate Forest Service Office).
- Bond to cover the operations unless covered by an existing bond on file (see Item 20 above).
- Operator certification
- Such other site specific information and/or plans as may be required by the authorized officer.

25. Signature (Electronic Submission)	Name (Printed/Typed) MANDIE CROZIER Ph: 435-646-4825	Date 12/28/2011
Title REGULATORY ANALYST		
Approved by (Signature) 	Name (Printed/Typed) Jerry Kenczka	Date JUL 03 2012
Title Assistant Field Manager Lands & Mineral Resources	Office VERNAL FIELD OFFICE	

Application approval does not warrant or certify the applicant holds legal or equitable title to those rights in the subject lease which would entitle the applicant to conduct operations thereon.

Conditions of approval, if any, are attached. **CONDITIONS OF APPROVAL ATTACHED**

Title 18 U.S.C. Section 1001 and Title 43 U.S.C. Section 1212, make it a crime for any person knowingly and willfully to make to any department or agency of the United States any false, fictitious or fraudulent statements or representations as to any matter within its jurisdiction.

RECEIVED

JUL 13 2012

Additional Operator Remarks (see next page)

Electronic Submission #126879 verified by the BLM Well Information System DIV. OF OIL, GAS & MINING
For NEWFIELD EXPLORATION COMPANY, sent to the Vernal Field Office (VFO) on 01/06/2012 (L. ROBINSON, AE)
Committed to AFMSS for processing by LESLIE ROBINSON on 01/06/2012

UDOGM

NOTICE OF APPROVAL

** BLM REVISED ** BLM REVISED ** BLM REVISED ** BLM REVISED ** BLM REVISED **

175XS/042AE

MS-11/9/11



UNITED STATES DEPARTMENT OF THE INTERIOR
BUREAU OF LAND MANAGEMENT
VERNAL FIELD OFFICE

170 South 500 East

VERNAL, UT 84078

(435) 781-4400



CONDITIONS OF APPROVAL FOR APPLICATION FOR PERMIT TO DRILL

Company: Newfield Production Company
Well No: GMBU Q-10-9-16
API No: 43-013-51149

Location: SWSW, Sec. 10, T9S, R16E
Lease No: UTU-72107
Agreement: Greater Monument Butte

OFFICE NUMBER: (435) 781-4400

OFFICE FAX NUMBER: (435) 781-3420

**A COPY OF THESE CONDITIONS SHALL BE FURNISHED TO YOUR
FIELD REPRESENTATIVE TO INSURE COMPLIANCE**

All lease and/or unit operations are to be conducted in such a manner that full compliance is made with the applicable laws, regulations (43 CFR Part 3160), and this approved Application for Permit to Drill including Surface and Downhole Conditions of Approval. The operator is considered fully responsible for the actions of his subcontractors. A copy of the approved APD must be on location during construction, drilling, and completion operations. **This permit is approved for a two (2) year period, or until lease expiration, whichever occurs first. An additional extension, up to two (2) years, may be applied for by sundry notice prior to expiration.**

NOTIFICATION REQUIREMENTS

Location Construction (Notify Environmental Scientist)	- Forty-Eight (48) hours prior to construction of location and access roads.
Location Completion (Notify Environmental Scientist)	- Prior to moving on the drilling rig.
Spud Notice (Notify Petroleum Engineer)	- Twenty-Four (24) hours prior to spudding the well.
Casing String & Cementing (Notify Supv. Petroleum Tech.)	- Twenty-Four (24) hours prior to running casing and cementing all casing strings to: blm_ut_vn_opreport@blm.gov .
BOP & Related Equipment Tests (Notify Supv. Petroleum Tech.)	- Twenty-Four (24) hours prior to initiating pressure tests.
First Production Notice (Notify Petroleum Engineer)	- Within Five (5) business days after new well begins or production resumes after well has been off production for more than ninety (90) days.

**SURFACE USE PROGRAM
 CONDITIONS OF APPROVAL (COAs)**

- All new and replacement internal combustion gas field engines of less than or equal to 300 design-rated horsepower must not emit more than 2 gms of NO_x per horsepower-hour. This requirement does not apply to gas field engines of less than or equal to 40 design-rated horsepower.
- All and replacement internal combustion gas field engines of greater than 300 design rated horsepower must not emit more than 1.0 gms of NO_x per horsepower-hour.
- If there is an active Gilsonite mining operation within 2 miles of the well location, operator shall notify the Gilsonite operator at least 48 hours prior to any blasting during construction.
- If paleontological materials are uncovered during construction, the operator is to immediately stop work and contact the Authorized Officer (AO). A determination will be made by the AO as to what mitigation may be necessary for the discovered paleontologic material before construction can continue.

Wildlife

In accordance with the Record of Decision for the Castle Peak and Eightmile Flat Oil and Gas Expansion Project, Newfield Rocky Mountains Inc., the following COA's are required:

- WFM-1 On level or gently sloping ground (5 percent slope or less) Newfield will elevate surface pipelines (4 inches or greater in diameter) a minimum of 6 inches above the ground to allow passage of small animals beneath the pipe. This ground clearance will be achieved by placing the pipeline on blocks at intervals of 150 to 200 feet.
- WFM-4 Newfield will install noise reduction devices on all pump jacks to reduce intermittent noise to 45 dBA at 660 feet from the source.

COA's derived from mitigating measures in the EA:

- The proposed project is within **mountain plover habitat**. In order to ensure habitat will be maintained, Newfield must use the following seed mix for all reclamation:

Common Name	Latin Name	Pure Live Seed (Lbs./Acre)	Limitations
<i>Blue grama</i>	<i>Bouteloua gracilis</i>	0.25	Over 10" precipitation
<i>Squirreltail grass</i>	<i>Elymus elymoides</i>	2.0	
<i>Galleta grass</i>	<i>Pleuraphis jamesii</i>	1.0	Utah seed only
<i>Indian ricegrass</i>	<i>Achnatherum hymenoides</i>	2.0	
<i>Shadscale saltbush</i>	<i>Atriplex confertifolia</i>	2.0	
<i>Mat Saltbrush</i>	<i>Atriplex corrugata</i>	2.0	Clay soils only
<i>Gardner's saltbush</i>	<i>Atriplex gardneri</i>	2.0	
<i>Fringed sagebrush</i>	<i>Artemisia frigida</i>	1.0	
<i>Black sagebrush</i>	<i>Artemisia nova</i>	0.25	Shallow soils only less than 24"
<i>Scarlet globemallow</i>	<i>Sphaeralcea coccinea</i>	0.25	

For protection of T&E Fish if drawing water from the Green River

- For areas of fresh water collection, an infiltration gallery will be constructed in a Service approved location. An infiltration gallery is basically a pit or trench dug within the floodplain to a depth below the water table. Water is drawn from the pit rather than from the river directly. If this is not possible, limit pumping within the river to off-channel locations that do not connect to the river during high spring flows.
- If water cannot be drawn using the measures above and the pump head will be located in the river channel where larval fish are known to occur, the following measures apply:
 - Avoid pumping from low-flow or no-flow areas as these habitats tend to concentrate larval fish
 - Avoid pumping to the greatest extent possible, during that period of the year when larval fish may be present (see previous bullet); and
 - Avoid pumping, to the greatest extent possible, during the midnight hours (10:00 p.m. to 2:00 a.m.) as larval drift studies indicate that this is a period of greatest daily activity. Dusk is the preferred pumping time, as larval drift abundance is lowest during this time.
 - Screen all pump intakes with 3/32-inch mesh material.
 -
- Report any fish impinged on the intake screen to the FWS office (801.975.3330) and the:
Utah Division of Wildlife Resources
Northeastern Region
152 East 100 North
Vernal, UT 84078
(435) 781-9453

Air Quality

1. All internal combustion equipment will be kept in good working order.
2. Water or other approved dust suppressants will be used at construction sites and along roads, as determined appropriate by the Authorized Officer. Dust suppressant such as magnesium chloride or fresh water may be used, as needed, during the drilling phase.
3. Open burning of garbage or refuse will not occur at well sites or other facilities.
4. Drill rigs will be equipped with Tier II or better diesel engines.
5. Low bleed pneumatics will be installed on separator dump valves and other controllers.
6. During completion, not venting will occur, and flaring will be limited as much as possible. Production equipment and gathering lines will be installed as soon as possible.
7. Telemetry will be installed to remotely monitor and control production.
8. Signs will be installed on the access road, reducing speed to 25 MPH, during the drilling phase.
9. When feasible, two or more rigs (including drilling and completion rigs) will not be run simultaneously within 200 meters of each other. If two or more rigs must be run simultaneously within 200 meters of each other, then effective public health buffer zones out to 200 meters (m) from the nearest emission source will be implemented. Examples of an effective public health protection buffer zone include the demarcation of a public access exclusion zone by signage at intervals of every 250 feet that is visible from a distance of 125 feet during daylight hours, and a physical buffer such as active surveillance to ensure the property is not accessible by the public during drilling operations. Alternatively, the proponent may demonstrate compliance with the 1-hour

NO2 National Ambient Air Quality Standards (NAAQS) with appropriate and accepted near-field modeling. As part of this demonstration, the proponent may propose alternative mitigation that could include but is not limited to natural gas-fired drill rigs, installation of NOX controls, time/use restrictions, and/or drill rig spacing.

10. All new and replacement internal combustion gas field engines of less than or equal to 300 design-rated horse power must not emit more than 2 grams of NOx per horsepower-hour. This requirement does not apply to gas field engines of less than or equal to 40 design-rated horsepower-hour.

11. All new and replacement internal combustion gas field engines of greater than 300 design rated horsepower must not emit more than 1.0 grams of NOx per horsepower-hour.

12. Green completions will be used for all well completion activities where technically feasible.

13. Employ enhanced VOC emission controls with 95% control efficiency on production equipment having a potential to emit greater than 5 tons per year.

Soils/Vegetation/Noxious Weeds

Appropriate erosion control and revegetation measures will be employed. In areas with unstable soils where seeding alone may not adequately control erosion, grading will be used to minimize slopes and rip rap or water bars will be installed on disturbed slopes. Erosion control efforts will be monitored by Newfield and, if necessary, modifications will be made to control erosion.

S.O.P.s

- After cessation of drilling and completion operations, any visible or measurable layer of oil must be removed from the surface of the reserve pit and the pit kept free of oil.
- Pits must be free of oil and other liquid and solid wastes prior to filling. Pit liners must not be breached (cut) or filled (squeezed) while still containing fluids. The pit liner must be removed to the solids level or treated to prevent its reemergence to the surface or its interference with long-term successful revegetation.
- All operator employees and/or authorized personnel (sub-contractors) in the field will have approved applicable APD's, ROW, COAs permits/authorizations on their person(s) during all phases of construction.

Reclamation

- Reclamation will be completed in accordance with the Newfield Exploration Company Castle Peak and Eight Mile Flat Reclamation Plan on file with the Vernal Field Office of the BLM and the Green River District Reclamation Guidelines (2011). Reclamation success will be determined in accordance with the 2011 Guidelines.

Monitoring and Reporting

- The operator shall submit a Sundry Notice (Form 3160-5) to the BLM Authorized Officer (AO) that designates the proposed site-specific monitoring and reference sites chosen for the location. A description of the proposed sites shall be included, as well as a map showing the locations of the proposed sites.
- The operator shall submit a Sundry Notice (Form 3160-5) to the BLM Authorized Officer (AO) 3 growing seasons after reclamation efforts have occurred evaluating the status of the reclaimed

areas in order to determine whether the BLM standards set forth in the Green River District Reclamation Guidelines have been met (30% or greater basal cover).

- Prior to beginning new surface disturbance, the operator shall submit a Sundry Notice (Form 3160-5) to the BLM Authorized Officer (AO) providing the results of the noxious weed inventory described in the *Green River District Reclamation Guidelines* (2011). If weeds are found the report shall include 1) A GPS location recorded in North American Datum 1983; 2) species; 3) canopy cover or number of plants; 4) and size of infestation (estimate square feet or acres. Information shall be also documented in the reclamation report.

**DOWNHOLE PROGRAM
CONDITIONS OF APPROVAL (COAs)**

SITE SPECIFIC DOWNHOLE COAs:

- Production casing cement shall be brought up and into the surface.
- Surface casing cement shall be brought to surface.

All provisions outlined in Onshore Oil & Gas Order #2 Drilling Operations shall be strictly adhered to. The following items are emphasized:

DRILLING/COMPLETION/PRODUCING OPERATING STANDARDS

- The spud date and time shall be reported orally to Vernal Field Office within 24 hours of spudding.
- Notify Vernal Field Office Supervisory Petroleum Engineering Technician at least 24 hours in advance of casing cementing operations and BOPE & casing pressure tests.
- All requirements listed in Onshore Order #2 III. E. Special Drilling Operations are applicable for air drilling of surface hole.
- Blowout prevention equipment (BOPE) shall remain in use until the well is completed or abandoned. Closing unit controls shall remain unobstructed and readily accessible at all times. Choke manifolds shall be located outside of the rig substructure.
- All BOPE components shall be inspected daily and those inspections shall be recorded in the daily drilling report. Components shall be operated and tested as required by Onshore Oil & Gas Order No. 2 to insure good mechanical working order. All BOPE pressure tests shall be performed by a test pump with a chart recorder and **NOT** by the rig pumps. Test shall be reported in the driller's log.
- BOP drills shall be initially conducted by each drilling crew within 24 hours of drilling out from under the surface casing and weekly thereafter as specified in Onshore Oil & Gas Order No. 2.
- Casing pressure tests are required before drilling out from under all casing strings set and cemented in place.
- No aggressive/fresh hard-banded drill pipe shall be used within casing.
- **Cement baskets shall not be run on surface casing.**
- The operator must report all shows of water or water-bearing sands to the BLM. If flowing water is encountered it must be sampled, analyzed, and a copy of the analyses submitted to the BLM Vernal Field Office.
- The operator must report encounters of all non oil & gas mineral resources (such as Gilsonite, tar sands, oil shale, trona, etc.) to the Vernal Field Office, in writing, within 5 working days of each encounter. Each report shall include the well name/number, well location, date and depth (from KB or GL) of encounter, vertical footage of the encounter and, the name of the person making the report (along with a telephone number) should the BLM need to obtain additional information.

- A complete set of angular deviation and directional surveys of a directional well will be submitted to the Vernal BLM office engineer within 30 days of the completion of the well.
- While actively drilling, chronologic drilling progress reports shall be filed directly with the BLM, Vernal Field Office on a weekly basis in sundry, letter format or e-mail to the Petroleum Engineers until the well is completed.
- A cement bond log (CBL) will be run from the production casing shoe to the top of cement and shall be utilized to determine the bond quality for the production casing. Submit a field copy of the CBL to this office.
- **Please submit an electronic copy of all other logs run on this well in LAS format to BLM_UT_VN_Welllogs@BLM.gov. This submission will supersede the requirement for submittal of paper logs to the BLM.**
- There shall be no deviation from the proposed drilling, completion, and/or workover program as approved. Safe drilling and operating practices must be observed. Any changes in operation must have prior approval from the BLM Vernal Field Office.

OPERATING REQUIREMENT REMINDERS:

- All wells, whether drilling, producing, suspended, or abandoned, shall be identified in accordance with 43 CFR 3162.6. There shall be a sign or marker with the name of the operator, lease serial number, well number, and surveyed description of the well.
- For information regarding production reporting, contact the Office of Natural Resources Revenue (ONRR) at www.ONRR.gov.
- Should the well be successfully completed for production, the BLM Vernal Field office must be notified when it is placed in a producing status. Such notification will be by written communication and must be received in this office by not later than the fifth business day following the date on which the well is placed on production. The notification shall provide, as a minimum, the following informational items:
 - Operator name, address, and telephone number.
 - Well name and number.
 - Well location (¼¼, Sec., Twn, Rng, and P.M.).
 - Date well was placed in a producing status (date of first production for which royalty will be paid).
 - The nature of the well's production, (i.e., crude oil, or crude oil and casing head gas, or natural gas and entrained liquid hydrocarbons).
 - The Federal or Indian lease prefix and number on which the well is located; otherwise the non-Federal or non-Indian land category, i.e., State or private.
 - Unit agreement and/or participating area name and number, if applicable.
 - Communitization agreement number, if applicable.
- Any venting or flaring of gas shall be done in accordance with Notice to Lessees (NTL) 4A and needs prior approval from the BLM Vernal Field Office.
- All undesirable events (fires, accidents, blowouts, spills, discharges) as specified in NTL 3A will be reported to the BLM, Vernal Field Office. Major events, as defined in NTL3A, shall be reported verbally within 24 hours, followed by a written report within 15 days. "Other than Major Events" will be reported in writing within 15 days. "Minor Events" will be reported on the Monthly Report of Operations and Production.
- Whether the well is completed as a dry hole or as a producer, "Well Completion and Recompletion Report and Log" (BLM Form 3160-4) shall be submitted not later than 30 days after completion of the well or after completion of operations being performed, in accordance with 43 CFR 3162.4-1. Two copies of all logs run, core descriptions, and all other surveys or data obtained and compiled during the drilling, workover, and/or completion operations, shall be filed on BLM Form 3160-4. Submit with the well completion report a geologic report including, at a minimum, formation tops, and a summary and conclusions. Also include deviation surveys, sample descriptions, strip logs,

core data, drill stem test data, and results of production tests if performed. Samples (cuttings, fluid, and/or gas) shall be submitted only when requested by the BLM, Vernal Field Office.

- All off-lease storage, off-lease measurement, or commingling on-lease or off-lease, shall have prior written approval from the BLM Vernal Field Office.
- Oil and gas meters shall be calibrated in place prior to any deliveries. The BLM Vernal Field Office Petroleum Engineers will be provided with a date and time for the initial meter calibration and all future meter proving schedules. A copy of the meter calibration reports shall be submitted to the BLM Vernal Field Office. All measurement facilities will conform to the API standards for liquid hydrocarbons and the AGA standards for natural gas measurement. All measurement points shall be identified as the point of sale or allocation for royalty purposes.
- A schematic facilities diagram as required by Onshore Oil & Gas Order No. 3 shall be submitted to the BLM Vernal Field Office within 30 days of installation or first production, whichever occurs first. All site security regulations as specified in Onshore Oil & Gas Order No. 3 shall be adhered to. All product lines entering and leaving hydrocarbon storage tanks will be effectively sealed in accordance with Onshore Oil & Gas Order No. 3.
- Any additional construction, reconstruction, or alterations of facilities, including roads, gathering lines, batteries, etc., which will result in the disturbance of new ground, shall require the filing of a suitable plan and need prior approval of the BLM Vernal Field Office. Emergency approval may be obtained orally, but such approval does not waive the written report requirement.
- No location shall be constructed or moved, no well shall be plugged, and no drilling or workover equipment shall be removed from a well to be placed in a suspended status without prior approval of the BLM Vernal Field Office. If operations are to be suspended for more than 30 days, prior approval of the BLM Vernal Field Office shall be obtained and notification given before resumption of operations.
- Pursuant to Onshore Oil & Gas Order No. 7, this is authorization for pit disposal of water produced from this well for a period of 90 days from the date of initial production. A permanent disposal method must be approved by this office and in operation prior to the end of this 90-day period. In order to meet this deadline, an application for the proposed permanent disposal method shall be submitted along with any necessary water analyses, as soon as possible, but no later than 45 days after the date of first production. Any method of disposal which has not been approved prior to the end of the authorized 90-day period will be considered as an Incident of Noncompliance and will be grounds for issuing a shut-in order until an acceptable manner for disposing of said water is provided and approved by this office.
- Unless the plugging is to take place immediately upon receipt of oral approval, the Field Office Petroleum Engineers must be notified at least 24 hours in advance of the plugging of the well, in order that a representative may witness plugging operations. If a well is suspended or abandoned, all pits must be fenced immediately until they are backfilled. The "Subsequent Report of Abandonment" (Form BLM 3160-5) must be submitted within 30 days after the actual plugging of the well bore, showing location of plugs, amount of cement in each, and amount of casing left in hole, and the current status of the surface restoration.

BLM - Vernal Field Office - Notification Form

Operator Newfield Exploration Rig Name/# Ross 29 Submitted By
Branden Arnold Phone Number 432-401-0223
Well Name/Number GMBU Q-10-9-16
Qtr/Qtr SW/SW Section 10 Township 9S Range 16E
Lease Serial Number UTU-72107
API Number 43-013-51149

Spud Notice – Spud is the initial spudding of the well, not drilling
out below a casing string.

Date/Time 10/3/12 9:00 AM PM

Casing – Please report time casing run starts, not cementing
times.

- Surface Casing
- Intermediate Casing
- Production Casing
- Liner
- Other

Date/Time 10/3/12 4:00 AM PM

BOPE

- Initial BOPE test at surface casing point
- BOPE test at intermediate casing point
- 30 day BOPE test
- Other

Date/Time _____ _____ AM PM

Remarks _____

STATE OF UTAH
 DIVISION OF OIL, GAS AND MINING
 ENTITY ACTION FORM -FORM 6

OPERATOR: **NEWFIELD PRODUCTION COMPANY**
 ADDRESS: **RT. 3 BOX 3630**
MYTON, UT 84052

OPERATOR ACCT. NO. **N2695**

ACTION CODE	CURRENT ENTITY NO.	NEW ENTITY NO.	API NUMBER	WELL NAME	WELL LOCATION				COUNTY	SPUD DATE	EFFECTIVE DATE
					QQ	SC	TP	RG			
B	99999	17400	4301351253	GMBU Y-10-9-17	NENE	10	9S	17E	DUCHESNE	10/5/2012	10/24/12
WELL 1 COMMENTS: GRRV BHL: S10 SWSW											
B	99999	17400	4301351251	GMBU V-9-9-17	NENE	10	9S	17E	DUCHESNE	10/6/2012	10/24/12
WELL 1 COMMENTS: GRRV BHL: S9 SWSE											
B	99999	17400	4301351148	GMBU T-9-9-16	SWSW	10	9S	16E	DUCHESNE	10/5/2012	10/24/12
WELL 1 COMMENTS: GRRV BHL: S9 NESE											
B	99999	17400	4301351149	GMBU Q-10-9-16	SWSW	10	9S	16E	DUCHESNE	10/4/2012	10/24/12
WELL 1 COMMENTS: GRRV BHL: NESW											
A	99999	18752	4301351203	4-24-3-2-WH UTE TRIBAL	NWNE	24	3S	2W	DUCHESNE	10/9/2012	10/18/12
WELL 1 COMMENTS: WSTC BHL: SWSW											

CONFIDENTIAL

Tasha Robison
 Signature
 Tasha Robison

Production Clerk **10/11/12**

NOTE: Use COMMENT section to explain why each Action Code was selected

RECEIVED
 OCT 12 2012
 Div. of Oil, Gas & Mining

UNITED STATES
DEPARTMENT OF THE INTERIOR
BUREAU OF LAND MANAGEMENT

SUNDRY NOTICES AND REPORTS ON WELLS
Do not use this form for proposals to drill or to re-enter an abandoned well. Use Form 3160-3 (APD) for such proposals.

FORM APPROVED
OMB No. 1004-0137
Expires: July 31, 2010

SUBMIT IN TRIPLICATE - Other Instructions on page 2

1. Type of Well

Oil Well Gas Well Other

2. Name of Operator

NEWFIELD PRODUCTION COMPANY

3a. Address Route 3 Box 3630
Myton, UT 84052

3b. Phone (include area code)
435.646.3721

4. Location of Well (Footage, Sec., T., R., M., or Survey Description)

Section 10 T9S R16E

5. Lease Serial No.

USA UTU-72107

6. If Indian, Allottee or Tribe Name.

7. If Unit or CA/Agreement, Name and/or

GMBU

8. Well Name and No.

GMBU Q-10-9-16

9. API Well No.

4301351149

10. Field and Pool, or Exploratory Area

GREATER MB UNIT

11. County or Parish, State

DUCHESNE, UT

12. CHECK APPROPRIATE BOX(ES) TO INDICATE NATURE OF NOTICE, OR OTHER DATA

TYPE OF SUBMISSION	TYPE OF ACTION			
<input type="checkbox"/> Notice of Intent	<input type="checkbox"/> Acidize	<input type="checkbox"/> Deepen	<input type="checkbox"/> Production (Start/Resume)	<input type="checkbox"/> Water Shut-Off
<input checked="" type="checkbox"/> Subsequent Report	<input type="checkbox"/> Alter Casing	<input type="checkbox"/> Fracture Treat	<input type="checkbox"/> Reclamation	<input type="checkbox"/> Well Integrity
<input type="checkbox"/> Final Abandonment	<input type="checkbox"/> Casing Repair	<input type="checkbox"/> New Construction	<input type="checkbox"/> Recomplete	<input checked="" type="checkbox"/> Other _____
	<input type="checkbox"/> Change Plans	<input type="checkbox"/> Plug & Abandon	<input type="checkbox"/> Temporarily Abandon	Spud Notice _____
	<input type="checkbox"/> Convert to Injector	<input type="checkbox"/> Plug Back	<input type="checkbox"/> Water Disposal	_____

13. Describe Proposed or Completed Operation: (Clearly state all pertinent details, including estimated starting date of any proposed work and approximate duration thereof. If the proposal is to deepen directionally or recomplate horizontally, give subsurface locations and measured and true vertical depths of all pertinent markers and zones. Attach the Bond under which the work will be performed or provide the Bond No. on file with BLM/BIA. Required subsequent reports shall be filed within 30 days following completion of the involved operations. If the operation results in a multiple completion or recompletion in a new interval, a Form 3160-4 shall be filed once testing has been completed. Final Abandonment Notices shall be filed only after all requirements, including reclamation, have been completed, and the operator has determined that the site is ready for final inspection.)

On 10/4/12 MIRU Ross #29. Spud well @10:00 AM. Drill 320' of 12 1/4" hole with air mist. TIH W/ 7 Jt's 8 5/8" J-55 24# csgn. Set @ 324.17. On 10/6/12 cement with 160 sks of class "G" w/ 2% CaCL2 + 0.25#/sk Cello- Flake Mixed @ 15.8ppg w/ 1.17ft3/sk yield. Returned 5 barrels cement to pit. WOC.

I hereby certify that the foregoing is true and correct (Printed/ Typed) Branden Arnold	Title
Signature 	Date 10/08/2012

THIS SPACE FOR FEDERAL OR STATE OFFICE USE

Approved by _____	Title	Date
Conditions of approval, if any, are attached. Approval of this notice does not warrant or certify that the applicant holds legal or equitable title to those rights in the subject lease which would entitle the applicant to conduct operations thereon.	Office	

Title 18 U.S.C. Section 1001 and Title 43 U.S.C. Section 1212, make it a crime for any person knowingly and willfully to make to any department or agency of the United States any false, fictitious and fraudulent statements or representations as to any matter within its jurisdiction

(Instructions on page 2)

RECEIVED

OCT 26 2012

DIV. OF OIL, GAS & MINING

Casing / Liner Detail

Well GMBU Q-10-9-16
Prospect Monument Butte
Foreman _____
Run Date: _____
String Type Surface, 8.625", 24#, J-55, STC (Generic)

- Detail From Top To Bottom -

Depth	Length	JTS	Description	OD	ID
324.17			10' KB		
10.00	1.42		Wellhead		
11.42	266.35	6	8 5/8 Casing	8.625	
277.77	45.50	1	Shoe Joint	8.625	
323.27	0.90		Guide Shoe	8.625	
324.17			-		

Cement Detail

Cement Company: BJ

Slurry	# of Sacks	Weight (ppg)	Yield	Volume (ft³)	Description - Slurry Class and Additives
Slurry 1	160	15.8	1.17	187.2	Class G+2%kcl+.25#CF

Lab-In-Job?	No
HT:	0
Initial Circulation Pressure:	
Initial Circulation Rate:	
Final Circulation Pressure:	
Final Circulation Rate:	
Displacement Fluid:	Water
Displacement Rate:	
Displacement Volume:	17
Fluid Returns:	
Neutralizer Type And Placement:	

One of first, top of second and third for a total of three.

Cement To Surface?	Yes
Est. Top of Cement:	0
Plugs Bumped?	Yes
Pressure Plugs Bumped:	130
Floats Holding?	No
Casing Stuck On / Off Bottom?	No
Casing Reciprocated?	No
Casing Rotated?	No
CIP:	13:21
Casing Wt Prior To Cement:	
Casing Weight Set On Slips:	



STATE OF UTAH DEPARTMENT OF NATURAL RESOURCES DIVISION OF OIL, GAS, AND MINING		FORM 9
		5. LEASE DESIGNATION AND SERIAL NUMBER: UTU-72107
SUNDRY NOTICES AND REPORTS ON WELLS		6. IF INDIAN, ALLOTTEE OR TRIBE NAME:
Do not use this form for proposals to drill new wells, significantly deepen existing wells below current bottom-hole depth, reenter plugged wells, or to drill horizontal laterals. Use APPLICATION FOR PERMIT TO DRILL form for such proposals.		7. UNIT or CA AGREEMENT NAME: GMBU (GRRV)
1. TYPE OF WELL Oil Well		8. WELL NAME and NUMBER: GMBU Q-10-9-16
2. NAME OF OPERATOR: NEWFIELD PRODUCTION COMPANY		9. API NUMBER: 43013511490000
3. ADDRESS OF OPERATOR: Rt 3 Box 3630 , Myton, UT, 84052	PHONE NUMBER: 435 646-4825 Ext	9. FIELD and POOL or WILDCAT: MONUMENT BUTTE
4. LOCATION OF WELL FOOTAGES AT SURFACE: 0591 FSL 0626 FWL QTR/QTR, SECTION, TOWNSHIP, RANGE, MERIDIAN: Qtr/Qtr: SWSW Section: 10 Township: 09.0S Range: 16.0E Meridian: S		COUNTY: DUCHESNE
		STATE: UTAH
11. CHECK APPROPRIATE BOXES TO INDICATE NATURE OF NOTICE, REPORT, OR OTHER DATA		
TYPE OF SUBMISSION	TYPE OF ACTION	
<input type="checkbox"/> NOTICE OF INTENT Approximate date work will start: <input type="checkbox"/> SUBSEQUENT REPORT Date of Work Completion: <input type="checkbox"/> SPUD REPORT Date of Spud: <input checked="" type="checkbox"/> DRILLING REPORT Report Date: 1/22/2013	<input type="checkbox"/> ACIDIZE <input type="checkbox"/> ALTER CASING <input type="checkbox"/> CASING REPAIR <input type="checkbox"/> CHANGE TO PREVIOUS PLANS <input type="checkbox"/> CHANGE TUBING <input type="checkbox"/> CHANGE WELL NAME <input type="checkbox"/> CHANGE WELL STATUS <input type="checkbox"/> COMMINGLE PRODUCING FORMATIONS <input type="checkbox"/> CONVERT WELL TYPE <input type="checkbox"/> DEEPEN <input type="checkbox"/> FRACTURE TREAT <input type="checkbox"/> NEW CONSTRUCTION <input type="checkbox"/> OPERATOR CHANGE <input type="checkbox"/> PLUG AND ABANDON <input type="checkbox"/> PLUG BACK <input checked="" type="checkbox"/> PRODUCTION START OR RESUME <input type="checkbox"/> RECLAMATION OF WELL SITE <input type="checkbox"/> RECOMPLETE DIFFERENT FORMATION <input type="checkbox"/> REPERFORATE CURRENT FORMATION <input type="checkbox"/> SIDETRACK TO REPAIR WELL <input type="checkbox"/> TEMPORARY ABANDON <input type="checkbox"/> TUBING REPAIR <input type="checkbox"/> VENT OR FLARE <input type="checkbox"/> WATER DISPOSAL <input type="checkbox"/> WATER SHUTOFF <input type="checkbox"/> SI TA STATUS EXTENSION <input type="checkbox"/> WILDCAT WELL DETERMINATION <input type="checkbox"/> OTHER	
12. DESCRIBE PROPOSED OR COMPLETED OPERATIONS. Clearly show all pertinent details including dates, depths, volumes, etc. The above well was placed on production on 01/22/2013 at 12:00 hours.		
NAME (PLEASE PRINT) Jennifer Peatross	PHONE NUMBER 435 646-4885	TITLE Production Technician
SIGNATURE N/A	DATE 1/25/2013	

UNITED STATES
DEPARTMENT OF THE INTERIOR
BUREAU OF LAND MANAGEMENT

FORM APPROVED
OMB NO. 1004-0137
Expires: July 31, 2010

WELL COMPLETION OR RECOMPLETION REPORT AND LOG

5. Lease Serial No.
UTU-72107

6. If Indian, Allottee or Tribe Name

7. Unit or CA Agreement Name and No.
GMBU (GRRV)

8. Lease Name and Well No.
GMBU Q-10-9-16

9. AFI Well No.
43-013-51149

10. Field and Pool or Exploratory
MONUMENT BUTTE

11. Sec., T., R., M., on Block and
Survey or Area
SEC. 10, T9S, R16E

12. County or Parish
DUCHESNE

13. State
UT

1a. Type of Well Oil Well Gas Well Dry Other

b. Type of Completion: New Well Work Over Deepen Plug Back Diff. Resvr.,
Other: _____

2. Name of Operator
NEWFIELD EXPLORATION COMPANY

3. Address
1401 17TH ST. SUITE 1000 DENVER, CO 80202

3a. Phone No. (include area code)
(435) 646-3721

4. Location of Well (Report location clearly and in accordance with Federal requirements)*
At surface 591' FSL & 626' FWL (SW/SW) SEC. 10, T9S, R16E (UTU-72107)
At top prod. interval reported below 1112' FSL & 1169' FWL (SW/SW) SEC. 10, T9S, R16E (UTU-72107)
At total depth 1439' FSL & 1479' FWL (NE/SW) SEC. 10, T9S, R16E (UTU-72107)

14. Date Spudded
10/04/2012

15. Date T.D. Reached
10/14/2012

16. Date Completed 01/22/2013
 D & A Ready to Prod.

17. Elevations (DF, RKB, RT, GL)*
5743' GL 5753' KB

18. Total Depth: MD 6408'
TVD 6275'

19. Plug Back T.D.: MD 6360'
TVD 6229

20. Depth Bridge Plug Set: MD
TVD

21. Type Electric & Other Mechanical Logs Run (Submit copy of each)
DUAL IND GRD, SP, COMP. DENSITY, COMP. NEUTRON, GR, CALIPER, CMT BOND

22. Was well cored? No Yes (Submit analysis)
Was DST run? No Yes (Submit report)
Directional Survey? No Yes (Submit copy)

23. Casing and Liner Record (Report all strings set in well)

Hole Size	Size/Grade	Wt. (#/ft.)	Top (MD)	Bottom (MD)	Stage Cementer Depth	No. of Sk. & Type of Cement	Slurry Vol. (BBL)	Cement Top*	Amount Pulled
12-1/4"	8-5/8" J-55	24#	0	324		160 CLASS G			
7-7/8"	5-1/2" J-55	15.5#	0	6403'		240 PRIMLITE		10'	
						470 50/50 POZ			

24. Tubing Record

Size	Depth Set (MD)	Packer Depth (MD)	Size	Depth Set (MD)	Packer Depth (MD)	Size	Depth Set (MD)	Packer Depth (MD)
2-7/8"	EOT@ 5986'	TA @ 5887'						

25. Producing Intervals

Formation	Top	Bottom	Perforation Interval	Size	No. Holes	Perf. Status
A) Green River	4261' MD	5908' MD	4261-5908' MD	0.34"	84	
B)						
C)						
D)						

26. Perforation Record

27. Acid, Fracture, Treatment, Cement Squeeze, etc.

Depth Interval	Amount and Type of Material
4261-5908' MD	Frac w/ 276725#'s 20/40 white sand in 1913 bbls of Lightning 17 fluid, in 5 stages.

28. Production - Interval A

Date First Produced	Test Date	Hours Tested	Test Production	Oil BBL	Gas MCF	Water BBL	Oil Gravity Corr. API	Gas Gravity	Production Method
01/23/13	02/02/13	24	→	33	42	92			2-1/2" x 1-3/4" x 20' x 21' x 24' RHAC Pump
Choke Size	Tbg. Press. Flwg. SI	Csg. Press.	24 Hr. Rate	Oil BBL	Gas MCF	Water BBL	Gas/Oil Ratio	Well Status	
			→					PRODUCING	

28a. Production - Interval B

Date First Produced	Test Date	Hours Tested	Test Production	Oil BBL	Gas MCF	Water BBL	Oil Gravity Corr. API	Gas Gravity	Production Method
			→						
Choke Size	Tbg. Press. Flwg. SI	Csg. Press.	24 Hr. Rate	Oil BBL	Gas MCF	Water BBL	Gas/Oil Ratio	Well Status	
			→						

RECEIVED
MAR 12 2013

*(See instructions and spaces for additional data on page 2)

28b. Production - Interval C

Date First Produced	Test Date	Hours Tested	Test Production ➔	Oil BBL	Gas MCF	Water BBL	Oil Gravity Corr. API	Gas Gravity	Production Method
Choke Size	Tbg. Press. Flwg. SI	Csg. Press.	24 Hr. Rate ➔	Oil BBL	Gas MCF	Water BBL	Gas/Oil Ratio	Well Status	

28c. Production - Interval D

Date First Produced	Test Date	Hours Tested	Test Production ➔	Oil BBL	Gas MCF	Water BBL	Oil Gravity Corr. API	Gas Gravity	Production Method
Choke Size	Tbg. Press. Flwg. SI	Csg. Press.	24 Hr. Rate ➔	Oil BBL	Gas MCF	Water BBL	Gas/Oil Ratio	Well Status	

29. Disposition of Gas (Solid, used for fuel, vented, etc.)

SOLD AND USED FOR FUEL

30. Summary of Porous Zones (Include Aquifers):

Show all important zones of porosity and contents thereof: Cored intervals and all drill-stem tests, including depth interval tested, cushion used, time tool open, flowing and shut-in pressures and recoveries.

31. Formation (Log) Markers

GEOLOGICAL MARKERS

Formation	Top	Bottom	Descriptions, Contents, etc.	Name	Top
					Meas. Depth
				GARDEN GULCH MRK GARDEN GULCH 1	3748' 3969'
				GARDEN GULCH 2 POINT 3	4082' 4341'
				X MRKR Y MRKR	4621' 4658'
				DOUGLAS CREEK MRK BI CARBONATE MRK	4783' 5024'
				B LIMESTONE MRK CASTLE PEAK	5147' 5670'
				BASAL CARBONATE WASATCH	6135' 6259'

32. Additional remarks (include plugging procedure):

33. Indicate which items have been attached by placing a check in the appropriate boxes:

- Electrical/Mechanical Logs (1 full set req'd.)
 Geologic Report
 DST Report
 Directional Survey
 Sundry Notice for plugging and cement verification
 Core Analysis
 Other: Drilling Daily Activity

34. I hereby certify that the foregoing and attached information is complete and correct as determined from all available records (see attached instructions)*

Name (please print) Jennifer Peatross Title Production Technician
 Signature *Jennifer Peatross* Date 02/25/2013

Title 18 U.S.C. Section 1001 and Title 43 U.S.C. Section 1212, make it a crime for any person knowingly and willfully to make to any department or agency of the United States any false, fictitious or fraudulent statements or representations as to any matter within its jurisdiction.

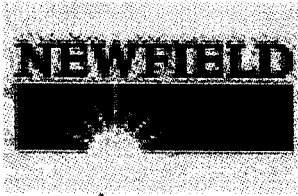

NEWFIELD EXPLORATION

**USGS Myton SW (UT)
SECTION 10 T9S, R16E
Q-10-9-16**

Wellbore #1

Design: Actual

Standard Survey Report

14 January, 2013





Payzone Directional Survey Report



Company: NEWFIELD EXPLORATION	Local Co-ordinate Reference: Well Q-10-9-16
Project: USGS Myton SW (UT)	TVD Reference: Q-10-9-16 @ 5755.0ft (NDSI SS #1)
Site: SECTION 10 T9S, R16E	MD Reference: Q-10-9-16 @ 5755.0ft (NDSI SS #1)
Well: Q-10-9-16	North Reference: True
Wellbore: Wellbore #1	Survey Calculation Method: Minimum Curvature
Design: Actual	Database: EDM 2003.21 Single User Db

Project USGS Myton SW (UT), DUCHESNE COUNTY, UT, USA			
Map System: US State Plane 1983	System Datum: Mean Sea Level		
Geo Datum: North American Datum 1983			
Map Zone: Utah Central Zone			

Site SECTION 10 T9S, R16E			
Site Position:	Northing: 7,187,000.00 ft	Latitude: 40° 2' 30.244 N	
From: Map	Easting: 2,032,800.00 ft	Longitude: 110° 5' 54.250 W	
Position Uncertainty: 0.0 ft	Slot Radius: "	Grid Convergence: 0.90 °	

Well Q-10-9-16, SHL LAT: 40 02 22.95 LONG: -110 06 45.42					
Well Position	+N-S	0.0 ft	Northing:	7,186,199.97 ft	Latitude: 40° 2' 22.950 N
	+E-W	0.0 ft	Easting:	2,028,832.51 ft	Longitude: 110° 6' 45.420 W
Position Uncertainty		0.0 ft	Wellhead Elevation:	5,755.0 ft	Ground Level: 5,743.0 ft

Wellbore Wellbore #1					
Magnetics	Model Name	Sample Date	Declination (°)	Dip Angle (°)	Field Strength (nT)
	IGRF2010	8/29/2011	11.31	65.78	52,238

Design Actual					
Audit Notes:					
Version: 1.0	Phase: ACTUAL	Tie On Depth: 0.0			
Vertical Section:	Depth From (TVD) (ft)	+N-S (ft)	+E-W (ft)	Direction (°)	
	0.0	0.0	0.0	45.85	

Survey Program Date 1/14/2013					
From (ft)	To (ft)	Survey (Wellbore)	Tool Name	Description	
345.0	6,408.0	Survey #1 (Wellbore #1)	MWD	MWD - Standard	

Measured Depth (ft)	Inclination (°)	Azimuth (°)	Vertical Depth (ft)	+N-S (ft)	+E-W (ft)	Vertical Section (ft)	Dogleg Rate (°/100ft)	Build Rate (°/100ft)	Turn Rate (°/100ft)
0.0	0.00	0.00	0.0	0.0	0.0	0.0	0.00	0.00	0.00
345.0	0.79	163.36	345.0	-2.3	0.7	-1.1	0.23	0.23	0.00
376.0	0.80	177.50	376.0	-2.7	0.8	-1.3	0.63	0.03	45.61
406.0	0.80	182.00	406.0	-3.1	0.8	-1.6	0.21	0.00	15.00
437.0	0.35	158.50	437.0	-3.4	0.8	-1.8	1.61	-1.45	-75.81
467.0	0.26	103.90	467.0	-3.5	0.9	-1.8	0.97	-0.30	-182.00
498.0	0.50	81.20	498.0	-3.5	1.1	-1.7	0.90	0.77	-73.23
528.0	0.75	74.30	528.0	-3.4	1.4	-1.4	0.87	0.83	-23.00
559.0	1.30	76.20	559.0	-3.3	1.9	-0.9	1.78	1.77	6.13
589.0	1.60	69.70	589.0	-3.1	2.7	-0.2	1.14	1.00	-21.67
620.0	2.10	69.20	619.9	-2.7	3.6	0.7	1.61	1.61	-1.61
650.0	2.50	67.10	649.9	-2.3	4.7	1.8	1.36	1.33	-7.00
681.0	2.90	65.90	680.9	-1.7	6.1	3.2	1.30	1.29	-3.87

**Payzone Directional
Survey Report**



Company:	NEWFIELD EXPLORATION	Local Co-ordinate Reference:	Well Q-10-9-16
Project:	USGS Myton SW (UT)	TVD Reference:	Q-10-9-16 @ 5755.0ft (NDSI SS #1)
Site:	SECTION 10 T9S, R16E	MD Reference:	Q-10-9-16 @ 5755.0ft (NDSI SS #1)
Well:	Q-10-9-16	North Reference:	True
Wellbore:	Wellbore #1	Survey Calculation Method:	Minimum Curvature
Design:	Actual	Database:	EDM 2003.21 Single User Db

Survey										
Measured Depth (ft)	Inclination (°)	Azimuth (°)	Vertical Depth (ft)	+N/-S (ft)	+E/-W (ft)	Vertical Section (ft)	Dogleg Rate (°/100ft)	Build Rate (°/100ft)	Turn Rate (°/100ft)	
711.0	3.30	65.80	710.8	-1.0	7.5	4.7	1.33	1.33	-0.33	
742.0	3.60	65.60	741.8	-0.3	9.2	6.4	0.97	0.97	-0.65	
772.0	4.10	73.70	771.7	0.4	11.1	8.3	2.46	1.67	27.00	
803.0	4.60	78.70	802.6	1.0	13.4	10.3	2.02	1.61	16.13	
833.0	5.40	78.90	832.5	1.5	16.0	12.5	2.67	2.67	0.67	
864.0	5.90	77.90	863.4	2.1	19.0	15.1	1.64	1.61	-3.23	
894.0	6.60	78.90	893.2	2.8	22.2	17.8	2.36	2.33	3.33	
924.0	7.20	77.60	923.0	3.5	25.7	20.9	2.07	2.00	-4.33	
955.0	8.00	76.90	953.7	4.4	29.7	24.4	2.60	2.58	-2.26	
985.0	8.30	72.20	983.4	5.5	33.8	28.1	2.43	1.00	-15.67	
1,015.0	8.80	69.00	1,013.1	7.0	38.0	32.1	2.30	1.67	-10.67	
1,046.0	8.90	67.60	1,043.7	8.8	42.4	36.5	0.77	0.32	-4.52	
1,076.0	8.90	66.60	1,073.3	10.6	46.7	40.9	0.52	0.00	-3.33	
1,106.0	8.90	64.60	1,103.0	12.5	50.9	45.2	1.03	0.00	-6.67	
1,137.0	9.10	59.40	1,133.6	14.8	55.2	49.9	2.70	0.65	-16.77	
1,183.0	9.50	54.10	1,179.0	18.9	61.4	57.2	2.05	0.87	-11.52	
1,229.0	10.30	52.50	1,224.3	23.6	67.7	65.0	1.84	1.74	-3.48	
1,272.0	10.60	53.20	1,266.6	28.3	74.0	72.8	0.76	0.70	1.63	
1,316.0	10.70	50.60	1,309.8	33.3	80.3	80.9	1.12	0.23	-5.91	
1,360.0	11.30	46.40	1,353.0	38.9	86.6	89.2	2.27	1.36	-9.55	
1,406.0	11.70	45.00	1,398.1	45.3	93.2	98.4	1.06	0.87	-3.04	
1,452.0	12.40	43.00	1,443.1	52.2	99.9	108.0	1.77	1.52	-4.35	
1,497.0	12.90	41.50	1,487.0	59.5	106.5	117.8	1.33	1.11	-3.33	
1,543.0	13.50	43.40	1,531.8	67.2	113.6	128.3	1.61	1.30	4.13	
1,587.0	13.80	43.00	1,574.5	74.8	120.7	138.7	0.71	0.68	-0.91	
1,633.0	13.80	42.50	1,619.2	82.9	128.1	149.7	0.26	0.00	-1.09	
1,679.0	14.20	44.50	1,663.8	90.9	135.8	160.8	1.36	0.87	4.35	
1,722.0	14.10	43.50	1,705.5	98.5	143.1	171.3	0.61	-0.23	-2.33	
1,766.0	14.00	44.60	1,748.2	106.2	150.5	182.0	0.65	-0.23	2.50	
1,810.0	14.10	43.40	1,790.9	113.9	157.9	192.6	0.70	0.23	-2.73	
1,854.0	14.00	43.70	1,833.6	121.6	165.3	203.3	0.28	-0.23	0.68	
1,898.0	13.90	44.30	1,876.3	129.2	172.7	213.9	0.40	-0.23	1.36	
1,944.0	13.70	42.70	1,921.0	137.2	180.2	224.9	0.94	-0.43	-3.48	
1,988.0	13.60	43.90	1,963.7	144.7	187.3	235.2	0.68	-0.23	2.73	
2,032.0	13.60	42.40	2,006.5	152.3	194.4	245.6	0.80	0.00	-3.41	
2,075.0	13.50	42.70	2,048.3	159.7	201.2	255.6	0.28	-0.23	0.70	
2,121.0	13.60	41.90	2,093.0	167.7	208.5	266.4	0.46	0.22	-1.74	
2,165.0	13.80	42.20	2,135.8	175.4	215.5	276.8	0.48	0.45	0.68	
2,209.0	13.60	43.30	2,178.5	183.1	222.5	287.2	0.75	-0.45	2.50	
2,255.0	13.50	43.30	2,223.2	190.9	229.9	298.0	0.22	-0.22	0.00	
2,299.0	13.50	43.50	2,266.0	198.4	237.0	308.2	0.11	0.00	0.45	
2,342.0	13.40	43.10	2,307.8	205.7	243.8	318.2	0.32	-0.23	-0.93	
2,388.0	13.40	43.70	2,352.6	213.4	251.2	328.9	0.30	0.00	1.30	
2,434.0	13.40	43.30	2,397.3	221.1	258.5	339.5	0.20	0.00	-0.87	
2,480.0	13.20	42.40	2,442.1	228.9	265.7	350.1	0.63	-0.43	-1.96	
2,526.0	13.20	42.00	2,486.9	236.7	272.8	360.6	0.20	0.00	-0.87	
2,569.0	13.10	43.30	2,528.7	243.9	279.4	370.3	0.73	-0.23	3.02	
2,615.0	12.90	42.30	2,573.6	251.5	286.4	380.7	0.65	-0.43	-2.17	
2,661.0	12.90	43.10	2,618.4	259.0	293.4	390.9	0.39	0.00	1.74	
2,705.0	12.60	44.70	2,661.3	266.0	300.1	400.6	1.05	-0.68	3.64	
2,751.0	12.40	44.80	2,706.2	273.1	307.1	410.6	0.44	-0.43	0.22	
2,795.0	12.40	44.90	2,749.2	279.8	313.8	420.0	0.05	0.00	0.23	
2,840.0	12.40	43.40	2,793.2	286.7	320.5	429.7	0.72	0.00	-3.33	
2,886.0	12.50	44.60	2,838.1	293.8	327.4	439.6	0.60	0.22	2.61	



Payzone Directional Survey Report



Company:	NEWFIELD EXPLORATION	Local Co-ordinate Reference:	Well Q-10-9-16
Project:	USGS Myton SW (UT)	TVD Reference:	Q-10-9-16 @ 5755.0ft (NDSI SS #1)
Site:	SECTION 10 T9S, R16E	MD Reference:	Q-10-9-16 @ 5755.0ft (NDSI SS #1)
Well:	Q-10-9-16	North Reference:	True
Wellbore:	Wellbore #1	Survey Calculation Method:	Minimum Curvature
Design:	Actual	Database:	EDM 2003.21 Single User Db

Survey										
Measured Depth (ft)	Inclination (°)	Azimuth (°)	Vertical Depth (ft)	+N/-S (ft)	+E/-W (ft)	Vertical Section (ft)	Dogleg Rate (°/100ft)	Build Rate (°/100ft)	Turn Rate (°/100ft)	
2,932.0	12.80	44.90	2,883.0	301.0	334.5	449.7	0.67	0.65		0.65
2,978.0	13.00	44.40	2,927.8	308.3	341.7	459.9	0.50	0.43		-1.09
3,021.0	13.00	45.40	2,969.7	315.2	348.5	469.6	0.52	0.00		2.33
3,065.0	13.20	45.40	3,012.6	322.2	355.6	479.6	0.45	0.45		0.00
3,109.0	13.00	44.90	3,055.4	329.2	362.7	489.5	0.52	-0.45		-1.14
3,153.0	12.90	42.40	3,098.3	336.3	369.5	499.4	1.29	-0.23		-5.68
3,199.0	12.80	40.90	3,143.1	344.0	376.3	509.6	0.76	-0.22		-3.26
3,243.0	13.10	40.40	3,186.0	351.4	382.7	519.4	0.73	0.68		-1.14
3,286.0	13.40	41.50	3,227.9	358.9	389.2	529.2	0.91	0.70		2.56
3,330.0	13.40	41.80	3,270.7	366.5	396.0	539.4	0.16	0.00		0.68
3,376.0	13.40	42.20	3,315.4	374.4	403.1	550.0	0.20	0.00		0.87
3,420.0	13.45	44.40	3,358.2	381.9	410.1	560.2	1.17	0.11		5.00
3,466.0	13.50	43.80	3,403.0	389.6	417.6	571.0	0.32	0.11		-1.30
3,510.0	13.60	42.80	3,445.7	397.1	424.6	581.3	0.58	0.23		-2.27
3,553.0	14.00	42.60	3,487.5	404.6	431.6	591.5	0.94	0.93		-0.47
3,599.0	14.10	44.30	3,532.1	412.7	439.3	602.7	0.92	0.22		3.70
3,645.0	14.10	46.70	3,576.7	420.6	447.3	613.9	1.27	0.00		5.22
3,691.0	13.67	44.53	3,621.4	428.3	455.2	624.9	1.47	-0.93		-4.72
3,736.0	13.40	43.48	3,665.1	435.9	462.5	635.4	0.81	-0.60		-2.33
3,780.0	13.40	44.80	3,707.9	443.2	469.6	645.6	0.70	0.00		3.00
3,826.0	13.30	43.40	3,752.7	450.8	477.0	656.2	0.74	-0.22		-3.04
3,872.0	13.20	43.30	3,797.5	458.5	484.2	666.8	0.22	-0.22		-0.22
3,918.0	12.90	43.20	3,842.3	466.0	491.3	677.1	0.65	-0.65		-0.22
3,964.0	12.60	43.80	3,887.1	473.4	498.3	687.3	0.71	-0.65		1.30
4,009.0	12.50	44.20	3,931.1	480.4	505.1	697.1	0.29	-0.22		0.89
4,053.0	12.20	43.40	3,974.1	487.2	511.6	706.5	0.78	-0.68		-1.82
4,099.0	12.10	42.90	4,019.0	494.3	518.2	716.1	0.32	-0.22		-1.09
4,143.0	12.00	42.80	4,062.1	501.0	524.5	725.3	0.23	-0.23		-0.23
4,187.0	11.80	44.30	4,105.1	507.6	530.7	734.4	0.84	-0.45		3.41
4,233.0	11.60	43.30	4,150.1	514.3	537.2	743.7	0.62	-0.43		-2.17
4,278.0	11.80	43.00	4,194.2	521.0	543.4	752.8	0.46	0.44		-0.67
4,322.0	11.60	41.70	4,237.3	527.6	549.4	761.7	0.75	-0.45		-2.95
4,368.0	11.50	41.10	4,282.4	534.5	555.5	770.9	0.34	-0.22		-1.30
4,412.0	12.00	42.70	4,325.4	541.2	561.5	779.8	1.36	1.14		3.64
4,458.0	12.40	40.70	4,370.4	548.4	568.0	789.5	1.26	0.87		-4.35
4,503.0	12.40	40.10	4,414.4	555.8	574.2	799.1	0.29	0.00		-1.33
4,547.0	12.90	41.00	4,457.3	563.1	580.5	808.7	1.22	1.14		2.05
4,593.0	13.20	41.60	4,502.1	570.9	587.4	819.1	0.72	0.65		1.30
4,637.0	13.50	43.80	4,544.9	578.4	594.3	829.2	1.34	0.68		5.00
4,683.0	13.20	45.70	4,589.7	585.9	601.7	839.9	1.16	-0.65		4.13
4,728.0	12.80	45.90	4,633.5	593.0	609.0	850.0	0.89	-0.89		0.44
4,774.0	12.60	46.20	4,678.4	600.0	616.3	860.1	0.46	-0.43		0.65
4,818.0	12.70	44.80	4,721.3	606.7	623.1	869.7	0.73	0.23		-3.18
4,864.0	12.50	45.60	4,766.2	613.8	630.3	879.8	0.58	-0.43		1.74
4,910.0	12.50	45.30	4,811.1	620.8	637.4	889.7	0.14	0.00		-0.65
4,955.0	12.50	43.70	4,855.1	627.7	644.2	899.4	0.77	0.00		-3.56
4,998.6	12.59	45.03	4,897.7	634.5	650.8	908.9	0.70	0.22		3.04
Q-10-9-16 TGT										
5,001.0	12.60	45.10	4,900.0	634.9	651.2	909.4	0.70	0.22		3.02
5,045.0	12.90	43.90	4,942.9	641.8	658.0	919.1	0.91	0.68		-2.73
5,091.0	12.50	42.30	4,987.7	649.2	664.9	929.2	1.16	-0.87		-3.48
5,137.0	12.50	41.70	5,032.7	656.6	671.5	939.2	0.28	0.00		-1.30
5,180.0	12.80	41.10	5,074.6	663.6	677.8	948.6	0.76	0.70		-1.40
5,226.0	13.00	41.90	5,119.5	671.3	684.6	958.8	0.58	0.43		1.74

Payzone Directional
Survey Report



Company: NEWFIELD EXPLORATION
 Project: USGS Myton SW (UT)
 Site: SECTION 10 T9S, R16E
 Well: Q-10-9-16
 Wellbore: Wellbore #1
 Design: Actual

Local Co-ordinate Reference: Well Q-10-9-16
 TVD Reference: Q-10-9-16 @ 5755.0ft (NDSI SS #1)
 MD Reference: Q-10-9-16 @ 5755.0ft (NDSI SS #1)
 North Reference: True
 Survey Calculation Method: Minimum Curvature
 Database: EDM 2003.21 Single User Db

Survey

Measured Depth (ft)	Inclination (°)	Azimuth (°)	Vertical Depth (ft)	+N/-S (ft)	+E/-W (ft)	Vertical Section (ft)	Dogleg Rate (°/100ft)	Build Rate (°/100ft)	Turn Rate (°/100ft)
5,270.0	13.20	42.60	5,162.3	678.7	691.3	968.8	0.58	0.45	1.59
5,314.0	12.80	45.30	5,205.2	685.8	698.2	978.7	1.65	-0.91	6.14
5,358.0	12.80	44.60	5,248.1	692.7	705.0	988.4	0.35	0.00	-1.59
5,402.0	12.30	42.60	5,291.0	699.7	711.6	998.0	1.51	-1.14	-4.55
5,448.0	12.00	43.60	5,336.0	706.7	718.2	1,007.6	0.80	-0.65	2.17
5,493.0	12.50	43.10	5,380.0	713.7	724.8	1,017.2	1.14	1.11	-1.11
5,537.0	13.00	44.40	5,422.9	720.7	731.5	1,026.9	1.31	1.14	2.95
5,581.0	13.10	42.70	5,465.8	727.9	738.4	1,036.8	0.90	0.23	-3.86
5,627.0	13.20	42.60	5,510.6	735.6	745.5	1,047.2	0.22	0.22	-0.22
5,670.0	13.60	44.30	5,552.4	742.8	752.3	1,057.2	1.31	0.93	3.95
5,714.0	13.50	44.10	5,595.2	750.2	759.5	1,067.5	0.25	-0.23	-0.45
5,760.0	13.20	45.40	5,639.9	757.8	767.0	1,078.1	0.92	-0.65	2.83
5,804.0	12.40	44.70	5,682.8	764.6	773.9	1,087.9	1.85	-1.82	-1.59
5,850.0	12.20	45.70	5,727.8	771.5	780.8	1,097.7	0.64	-0.43	2.17
5,896.0	12.00	46.20	5,772.7	778.2	787.8	1,107.3	0.49	-0.43	1.09
5,940.0	11.60	46.20	5,815.8	784.5	794.2	1,116.3	0.91	-0.91	0.00
5,983.0	11.20	46.10	5,858.0	790.4	800.4	1,124.8	0.93	-0.93	-0.23
6,029.0	11.20	44.40	5,903.1	796.7	806.7	1,133.7	0.72	0.00	-3.70
6,075.0	11.00	41.40	5,948.2	803.1	812.7	1,142.6	1.33	-0.43	-6.52
6,119.0	10.50	41.40	5,991.5	809.3	818.2	1,150.8	1.14	-1.14	0.00
6,164.0	10.40	41.30	6,035.7	815.4	823.6	1,158.9	0.23	-0.22	-0.22
6,210.0	10.40	41.10	6,081.0	821.7	829.0	1,167.2	0.08	0.00	-0.43
6,256.0	10.50	41.60	6,126.2	827.9	834.5	1,175.5	0.29	0.22	1.09
6,302.0	10.30	40.90	6,171.4	834.2	840.0	1,183.8	0.51	-0.43	-1.52
6,348.0	10.40	43.90	6,216.7	840.3	845.6	1,192.0	1.19	0.22	6.52
6,357.0	10.50	43.40	6,225.5	841.5	846.7	1,193.6	1.50	1.11	-5.56
6,408.0	10.50	43.40	6,275.7	848.2	853.1	1,202.9	0.00	0.00	0.00

Checked By: _____ Approved By: _____ Date: _____

NEWFIELD



Project: USGS Myton SW (UT)
 Site: SECTION 10 T9S, R16E
 Well: Q-10-9-16
 Wellbore: Wellbore #1
 Design: Actual

Azimuths to True North
 Magnetic North: 11.31°

Magnetic Field
 Strength: 52238.2snT
 Dip Angle: 65.78°
 Date: 8/29/2011
 Model: IGRF2010

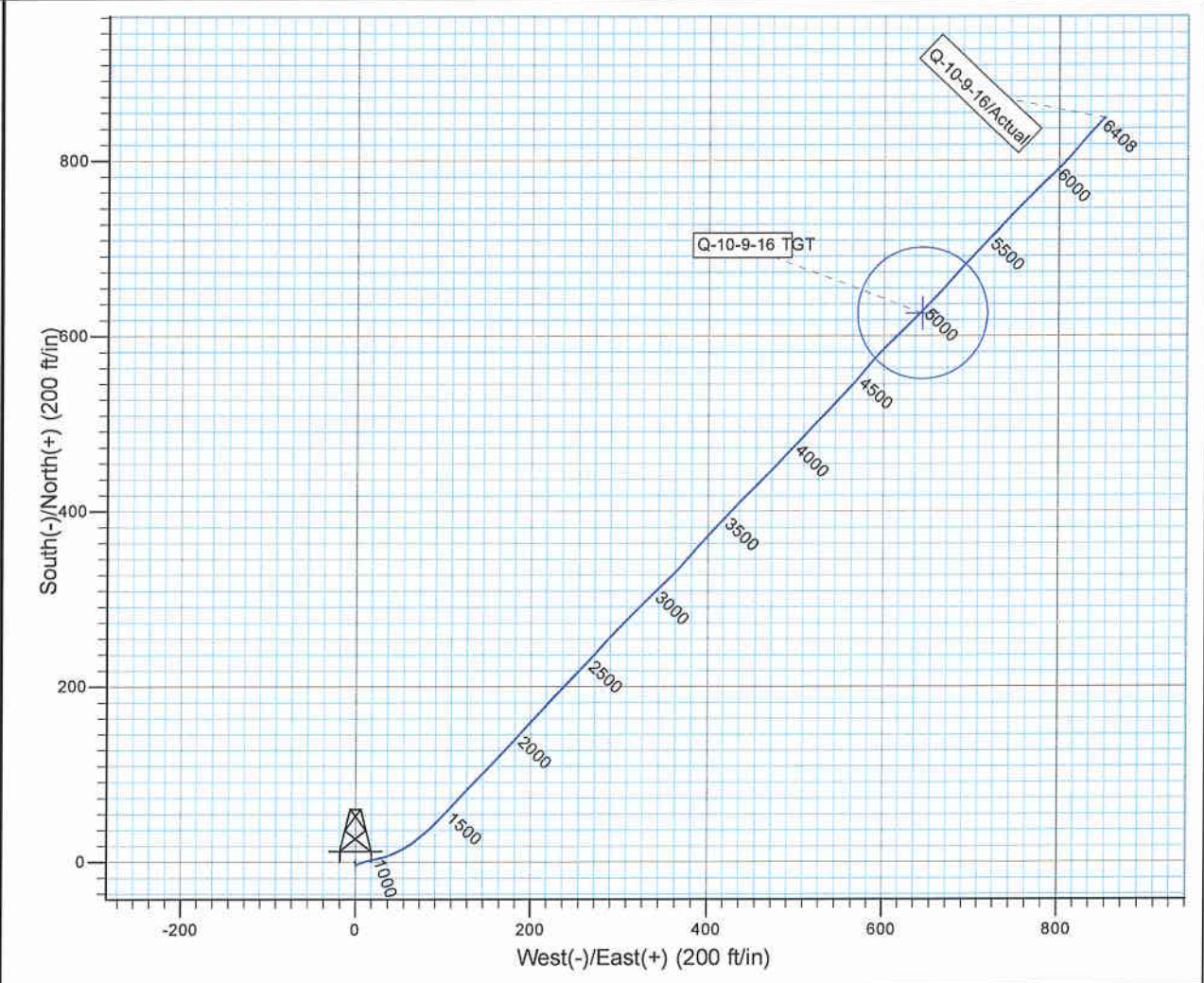
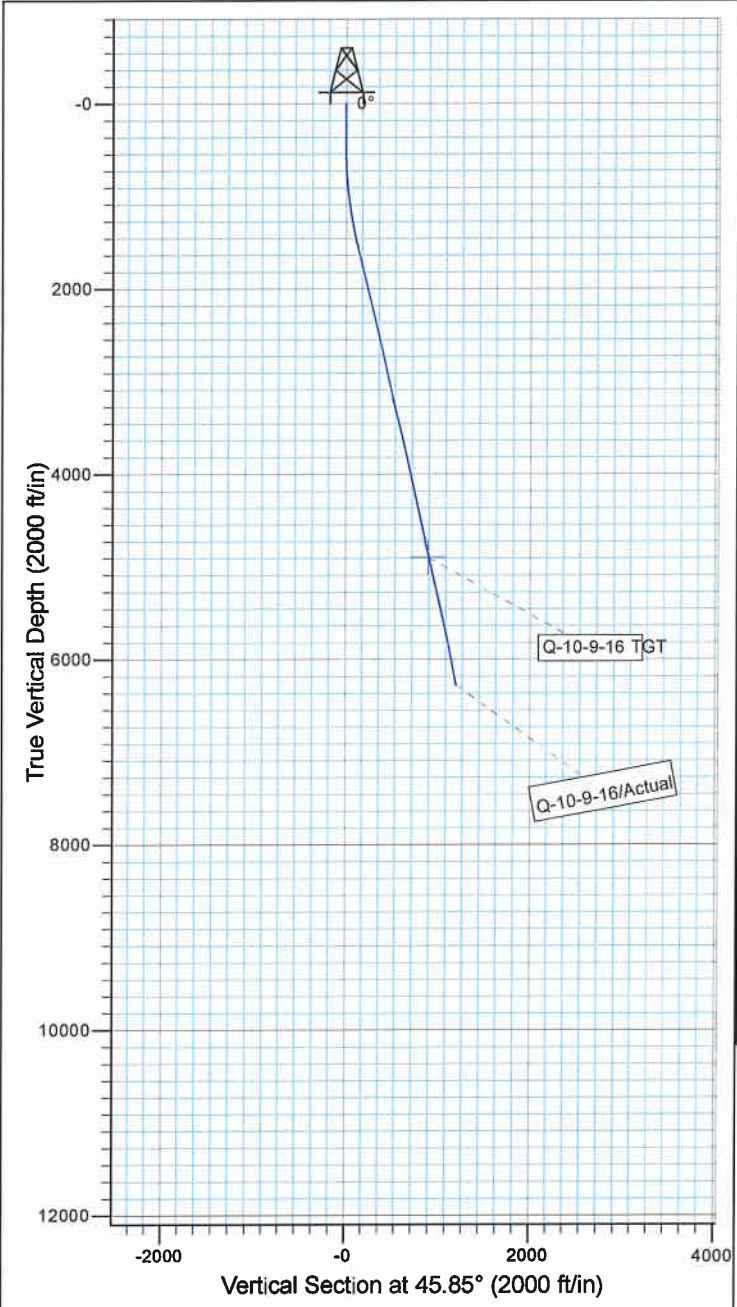

Design: Actual (Q-10-9-16/Wellbore #1)

Created By: Sarah Webb Date: 13:02, January 14 2013

THIS SURVEY IS CORRECT TO THE BEST OF
 MY KNOWLEDGE AND IS SUPPORTED
 BY ACTUAL FIELD DATA

Daily Activity Report

Format For Sundry

GMBU Q-10-9-16

11/1/2012 To 3/28/2013

12/28/2012 Day: 1

Completion

Rigless on 12/28/2012 - Run CBL, test csg and BOPs. Perf stg 1. - Pressure testing unit frozen. Waiting for operator to unthaw his unit. - Fill casing with pressure test unit, Test csg, bottom of frac vlv and outside csg vlvs 250 low for 5 min. and 4300 for 30 min. Test bottom of blind rams, outside casing valve and low torque vlv for flowback to 250 low for 5 min. and 4300 for 10 min. PU and MU WL packoff and test to 1000#. RIH and perforate stage #1, CP3 sds @ (5906'-08'), (5900-02') & (5894'-96') w/ 3 1/8" Disposable guns (16 gram .34" EH 22" pen w/120° phasing) w/ 3 spf for total of 18 shots. RD Pressure test unit & Extreme WLT & crane. Wait on frac crew - RU Extreme WLT w/ Crane & run CBL. WLTD 6318' & cement top @ 10'. RU 4G pressure tester.

Daily Cost: \$0

Cumulative Cost: \$47,306

1/5/2013 Day: 2

Completion

Rigless on 1/5/2013 - Frac & Flow Back Well Work On trucks & Froze Lines - Safety Meeting .JSA. Spot Extreme WL Truck. Finish RU Baker Hughes trucks. - Try To Get Baker pumps Started.(-10 @ 12pm) Give decide to pump job with 2 pumps while they replace starter on pump. - Press test to 5200psi Repair leak thaw out lines. - Press test Lines. Break down CP-3 Formation @ 1889psi pump 15 bbls W/ 15 bbls fresh water @ 3.7 BPM. ISIP 953 psi FG .61. 1 min 840 psi, 4 min 728 psi. Pump 6 bbls 15% HCL, 38 BBls to get rate 15 BBls to Get X link. Pump 76 BBls 1# to 3# 20/40 Sand (ramped) Lost Turbo on Big pump Had to finish Job @ 10.8 BPM w/ small pump. Pump 181 bbls 3# to 6# 20/40 Sand (ramped) @ 10.5 BPM. Pumped 33 BBls 6# 20/40 Sand. 12 bbls 15% HCL. Pump 123 BBls Flush Screened out Formation w/ 17 bbls flush left. 54,384# 20/40 Sand Pumped (left 9000# in Pipe) 499 total bbls pumped - RD MO Pump Trucks For repair. Coved WH Hooked up heaters.

Daily Cost: \$0

Cumulative Cost: \$49,106

1/7/2013 Day: 3

Completion

Rigless on 1/7/2013 - Finish frac & Flow Back Well - Start WL Truck & Crane.(3hrs Extra, Had trouble getting truck started & Frozen WL counter) - Safety Meeting JSA.MIRU Baker Hughes Trucks. - RU WL RIH W/ 3-1/8 Csg Guns 3 SPF & perforate the A-3 formation form 5311-15', 12 shots. POOH. CWI. RD WL. - 2nd Stage. Safety Meeting. JSA. Pres Test to 5000 psi, Open Well @ 405 psi. Break Down A3 Perfs (12 holes) @ 3800 psi W/2.1 bbls 7% KCL, @ 3 BPM, Pump 105 BBls 7% KCL To Get Rate, Pump 15 bbls Pad, 57 BBls 1# to 4# 20/40 Sand (Ramped) 115, BBls 4# to 6# 20/40 Sand (ramped), 12 bbls 15% HCL, 127 BBls 7% Kcl Flush. ISIP 2162 psi FG.86. Max Press 3170 psi, Avg Press 3028 psi, Max Rate 26.4 BPM, Avg Rate 24 BPM, 30055# 20/40 White sand in Formation, 433 Total BBls Pumped - RU WL Press test to 5000psi. Open well @ 1775 psi RIH W/ CFTP & 3-1/8" Csg guns 3SPF. Set CFT Plug @ 4690' Perforate the PB-10&11 Formation @ 4610-12', 4606-08', 4537-39', 4529-30', (21 holes) PPOH. CWI. RD WL. - 3rd Stage. Safety Meeting. JSA. Pres Test to 5000 psi, Break Down PB-10&11 Perfs (24 holes) 1753 @ psi W/ 4.9 bbls 7% KCL, @ 3.2 BPM, Pump 49 BBls 7% KCL To Get Rate, Pump 15 bbls Pad, 128 BBls 1# to 3# 20/40 Sand (Ramped), 259 BBls 3# to 6# 20/40 Sand (ramped),69 BBls 6# 20/40 Sand, 12 bbls 15% HCL,109 BBls 7% Kcl Flush. ISIP2165 psi, FG.91. Max Press 3092 psi, Avg Press 2836 psi, Max Rate 34.3 BPM, Avg

Rate 32 BPM, 89589# 20/40 White sand in Formation, 646 Total BBIs Pumped - RU WL. Press test Lub. Open Well @ 1900 psi RIH W/ CFT Plug & 3-1/8" Csg Guns 3SPF Set CFT Plug @ 4500' Perforate The PB-8 Formation @ 4453-55', 4445-47', (12 holes). POOH. CWI. RD WL. - 4th Stage. Safety Meeting. JSA. Press Test to 5000 psi, Break Down PB-8 Perfs (12 holes) @ 3362 psi W/ 10.4 bbls 7% KCL, @ 2.9 BPM, Pump 50 BBIs 7% KCL To Get Rate, Pump 15 bbls Pad, 71 BBIs 1# to 4# 20/40 Sand (Ramped), 142 BBIs 4# to 6# 20/40 Sand (ramped), 28 BBIs 6# 20/40 Sand, 12 bbls 15% HCL, 106 BBIs 7% Kcl Flush. ISIP 2607 psi FG1.04. Max Press 3604 psi, Avg Press 3337 psi, Max Rate 29.3 BPM, Avg Rate 25.8 BPM, 45051# 20/40 White sand in Formation, 434 Total BBIs Pumped - RU WL. Press test Lub. Open Well @ 2050 psi RIH W/ CFT Plug & 3-1/8" Csg Guns 3SPF Set CFT Plug @ 4360' Perforate The GB-4 Formation @ 4283-85', 4269-714261-63', (18 holes). POOH. CWI. RD WL. - 5th Stage. Safety Meeting. JSA. Pres Test to 5000 psi, Break Down GB-4 (18 holes) @ 3635 psi W/ 3.4 bbls 7% KCL, @ 3.4 BPM, Pump 55 BBIs 7% KCL To Get Rate, Pump 15 bbls Pad, 76 BBIs 1# to 4# 20/40 Sand (Ramped), 184 BBIs 4# to 6# 20/40 Sand (ramped), 50 BBIs 6# 20/40 Sand, 101.4 BBIs 7% Kcl Flush. ISIP 1947 FG. Max Press 2539 psi, Avg Press 2398 psi, Max Rate 32.2 BPM, Avg Rate 28.4 BPM, 57646# 20/40 White sand in Formation, 485 Total BBIs Pumped - Open Well @ 1750 PSI Flow back To Pit @ 3BPM Flowed back 300 bbls trace off oil CWI @ 8pm WTR 1808 bbls

Daily Cost: \$0

Cumulative Cost: \$206,354

1/10/2013 Day: 4

Completion

Nabors #1406 on 1/10/2013 - Set KP. MIRU Rig. ND Frac Valve NU BOPs. Unload Tbg. Press test BOPs. Start RIH W/ Tbg & Bit. - SPOT IN RIG LEVEL UP, WAIT FOR BJ TO MOVE SAND MASTER BEFORE RIGGING UP, ND FRAC VALVE - SAFETY MEETING. JSA. RU EXTREME RIH SET KILL PLUG @ 4190' POOH RD W/L MOVE RIG TO THE Q -10 -9-16 - CREW TRAVEL, JSA, JSP, START EQUIPMENT - RIG UP/ DERRICK INSPECTION - NU DOUBLE PIPE RAM, RU WORK FLOOR, INSTALL HANGER W/ CHECK, BLEED NIPPLE, 8FT SUB - RU S&S TESTER FIRST TEST FOR 5 MINUTES DEAD HEADED PRESSURE TESTING UNIT, SECOND TEST WAS A LOW TEST 260 PSI FOR 5 MINUTES TESTING UPPER PIPE RAMS, OUTER VALVE ON BOP, TIW VALVE, THEN TESTING THE SAME @ 5,000 PSI FOR 10 MINUTES, NEXT TEST WAS A LOW TEST OF THE LOWER PIPE RAMS 260 PSI FOR 5 MINUTES, THEN TESTING LOWER PIPE RAMS @ 5000 PSI FOR 10 MINUTES NEXT TEST WAS A LOW TEST OF THE INSIDE VALVE @ 280PSI FOR 5 MINUTES, THEN TESTING @ 5,000 FOR 10 MINUTES - FINISH PREPPING AND TALLEYING TBG, RU LIFTING RAM - LD 8FT SUB/ HANGER, PU MU 4 3/4" MILL, BIT SUB, 1 JNT, SEAT NIPPLE, 49 MORE JNTS, SWIFN - WINTERIZE EQUIPMENT, SDFN

Daily Cost: \$0

Cumulative Cost: \$255,571

1/11/2013 Day: 5

Completion

Nabors #1406 on 1/11/2013 - PU RIH Tbg Drill Plugs Clean Out Well. - CREW TRAVEL, JSA, JSP - SWIVEL IN 4 JNTS TAGGING FILL @ 4320, JNT 138, CLEAN OUT TO PLUG @ 4360 JNT 140 (40FT FILL), DRILL PLUG (35 MINUTES), 1000 PSI UNDER PLUG - CIRCULATE DWN TO KILL PLUG @ 4190 JNT 134, DRILL PLUG (10 MINUTES), 600 PSI UNDER PLUG - RU POWER SWIVEL, UNTHAW SUCTION ON TANK, BREAK CIRCULATION - TBG 0 PSI, CSG 0 PSI, BUILD PUMP AND RETURN LINES - LD 4 JNTS, EOT @ 5298, SWIFN, WINTERIZE EQUIPMENT, SDFN - CIRCULATE 130 BBLs UNTIL RETURNS WERE CLEAN - RD POWER SWIVEL, PU 20 JNTS, TAGGING @ 5418, 942 FT OFF PBD, 30 JNTS HIGH, - SWIVEL IN 4 JNTS TAGGING 20 FT OF FILL ON PLUG @ 4490 JNT 144, DRILL OUT PLUG (16 MINUTES), NO PRESSURE UNDER PLUG, SWIVEL IN 5 JNTS TAGGING 30 FT OF FILL ON PLUG @ 4690, DRILL PLUG, 450 PSI UNDER PLUG - PU 82 MORE JNTS OF 2 7/8" J -55 TBG TAGGING UP @ 4150 JNT 132

Daily Cost: \$0

Cumulative Cost: \$263,148

1/13/2013 Day: 6

Completion

Nabors #1406 on 1/13/2013 - Clean Out Well. Get Tbg Unstuck. Circulate Well Clean. - TBG STUCK, WORKED UP AND DWN, REVERSED CIRCULATION, PUT 4,000 DWN TBG, TBG WOULD ROTATE AT STRING WEIGHT, WOULDNT ROTATE PULLING INTO IT, OR PUTTING ANY WEIGHT ON IT, KEPT WORKING TBG UP SLOWLY, GETTING 4 JNTS LAYED DWN BEFORE TBG COMING FREE, AND GETTING RETURNS BACK - CREW TRAVEL, JSA - WAIT FOR WEATHER TO CALM WIND BLOWING AND SNOWING - TBG 100PSI, CSG 100 PSI, BLOW DWN TBG, PU 3 JNTS RU POWER SWIVEL, BREAK CIRCULATION @ 5432' - POOH W/ 5 STANDS TO DERRICK, SWIFN EOT @5275, WINTERIZE EQUIPMENT, SDFN - WASH DWN 5 JNTS TO 5589 (JNT 178), WAS ABLE TO PU NEXT 5 JNTS WITHOUT WASHING DWN MADE IT TO 5746 BEFORE TAGGING UP AGAIN, WASH DW 2 JNTS TO 5809, JNT 185, ROLLED HOLE 10 MINUTES TBG CATCHING TORQUE, AND PUMP CATCHING PRESSURE

Daily Cost: \$0

Cumulative Cost: \$270,481

1/15/2013 Day: 7

Completion

Nabors #1406 on 1/15/2013 - Finish Clean out To PBTD - LD 3 JNTS, SWIFN, SDFN, WINTERIZE EQUIPMENT - CIRCULATE 150 BBLs KCL TILL RETURNS WERE CLEAN - CREW TRAVEL, JSA, JSP - CSG 500 PSI, TBG 500 PSI, PUT TOGETHER PUMP AND RETURN LINES BLEED OFF WELL - RIH W/ 6 STANDS OUT OF DERRICK, PU 1 JNT OFF RACK TAGGING UP @5760, RU POWER SWIVEL, CIRCULATE DWN, TO 5800, PLUGGING OFF AGAIN, ABLE TO MOVE TBG UP AND DWN, PULLING 20,000 OVER, WORKED TBG 45 MINUTES TILL RETURNS CAME BACK, SWIVEL DWN TO PBTD @ 6360, JNT203, CLEANING OUT 430 FT OF FILL OFF PBTD

Daily Cost: \$0

Cumulative Cost: \$277,950

1/16/2013 Day: 8

Completion

Nabors #1406 on 1/16/2013 - Safety meeting @ Nabors. Trip Tbg - CREW TRAVEL, - Non Chargeable - SAFETY MEETINGS - SWIFN EOT 150 FT =/ - WINTERIZE EQUIPMENT, SDFN - RIH W/ NC, 2 JNTS, SN, 1 JNT, TAC, 20 MORE STANDS OUT OF DERRICK, HAVING TROUBLE W/ WELL COMING ON - LD 17 JNT TOTAL ON GROUND, PULL TO DERRICK W/95 STANDS, HAVING TROUBLE W/ CSG LINE PLUGGING OFF W/ OIL - PU 3 JNTS RIH TAGGING 8 FT OF FILL, CLEAN OUT FILL ROLL 140 BBLs KCL, WELL STILL KICKING, PUMP 4 - BBLs OF 20% DWN TBG - OPEN UP TBG FLOW BACK TO TANK 140 BBLs (ALL WATER) - WELL HEAD FROZEN, THAW OUT GET PRESSURES, TBG 250 PSI, CSG 250 PSI

Daily Cost: \$0

Cumulative Cost: \$285,075

1/17/2013 Day: 9

Completion

Nabors #1406 on 1/17/2013 - RIH W/ Tbg. PU & RIH W/ Rods - CIRCULATE WELL 140 BBLs HOT KCL - RD WORKFLOOR, ND BOP, ND BLIND RAM, SET TAC W/ 18,000 PULLED INTO IT, RU WELLHEAD, X -O ROD EQUIPMENT, 10 FT KB 187 JNTS 2 7/8" J -55 5877.21, TAC @ 5887.21, 1 JNT SN @ 5921.38, 2 JNTS, NC, EOT @ 5985.95 - SPOT IN ROD TRAILER, PU AND PRIME NEW 2.5 X 1.75 X 24' RHAC PUMP, RIH W/ 28 7/8" 8PERS, 134 3/4" 4PERS, 73 7/8" 8PERS, SPACE OUT W/ A 6FT AND 2 FT PONIES, PU 30 FT X 1 1/2" POLISH ROD - RIH W/ 65

MORE STANDS OUT OF DERRICK, TBG COMING ALIVE 3 MORE TIMES, STABBING TIW VALVE AND ROLLING HOLE 20 BBLS EACH TIME - TBG 250 PSI, CSG 250 PSI, BLEED OFF WELL, ROLL 40 BBLS HOT DWN TBG - CREW TRAVEL, JSA, JSP - WINTERIZE EQUIPMENT, SDFN

Finalized

Daily Cost: \$0

Cumulative Cost: \$323,318

Pertinent Files: [Go to File List](#)

Effective Date: 1/24/2020

FORMER OPERATOR: Newfield Production Company	NEW OPERATOR: Ovintiv Production, Inc.
Groups: Greater Monument Butte	

WELL INFORMATION:

Well Name	API Number	Town	Dir	Range	Dir	Sec	Entity Number	Type	Status
See Attached List									

Total Well Count: 4704

OPERATOR CHANGES DOCUMENTATION:

- Sundry or legal documentation was received from the **FORMER** operator on: 3/16/2020
- Sundry or legal documentation was received from the **NEW** operator on: 3/16/2020
- New operator Division of Corporations Business Number: 755627-0143

REVIEW:

- Receipt of Acceptance of Drilling Procedures for APD on: 9/2/2020
- Reports current for Production/Disposition & Sundries: 1/14/2021
- OPS/SI/TA well(s) reviewed for full cost bonding: Approved by Dustin 12/21/2020
- UIC5 on all disposal/injection/storage well(s) Approved on: Approved by Dayne 3/25/2020
- Surface Facility(s) included in operator change:

State 11-32 Pipeline
 Monument Butte St 10-36
 GB Fed 13-20-8-17
 Canvasback Fed 1-22-8-17
 Ashley Fed 8-14-9-15 Pipeline
 West Lateral 4C Slug Catcher (2-5-3-3)
 West Lateral Phase 5 Slug Catcher
 Bar F Slug Catcher
 Dart Slug Catcher
 Mullins Slug Catcher
 Temporary Produced Water Conditioning Site
 Dart Temporary Produced Water Facility
 Earl Temporary Water Treatment Facility

NEW OPERATOR BOND VERIFICATION:

State/fee well(s) covered by Bond Number(s):
 B001834.A
 107238142-Shut-In Bond

DATA ENTRY:

Well(s) update in the RBDMS on: 1/14/2021

Group(s) update in RDBMS on: 1/14/2021

Surface Facilities update in RBDMS on: 1/14/2021

Entities Updated in RBDMS on:

COMMENTS:

STATE OF UTAH
DEPARTMENT OF NATURAL RESOURCES
DIVISION OF OIL, GAS AND MINING

FORM 9

5. LEASE DESIGNATION AND SERIAL NUMBER:
see attached list

SUNDRY NOTICES AND REPORTS ON WELLS

6. IF INDIAN, ALLOTTEE OR TRIBE NAME:
see attached

Do not use this form for proposals to drill new wells, significantly deepen existing wells below current bottom-hole depth, reenter plugged wells, or to drill horizontal laterals. Use APPLICATION FOR PERMIT TO DRILL form for such proposals.

7. UNIT or CA AGREEMENT NAME:

1. TYPE OF WELL: OIL WELL GAS WELL OTHER _____

8. WELL NAME and NUMBER:
see attached

2. NAME OF OPERATOR:
Newfield Production Company

9. API NUMBER:
attached

3. ADDRESS OF OPERATOR:
4 Waterway Square Place St. CITY The Woodlands STATE TX ZIP 77380

PHONE NUMBER:
(435) 646-4936

10. FIELD AND POOL, OR WILDCAT:
attached

4. LOCATION OF WELL
FOOTAGES AT SURFACE: COUNTY:
QTR/QTR, SECTION, TOWNSHIP, RANGE, MERIDIAN: STATE: **UTAH**

11. CHECK APPROPRIATE BOXES TO INDICATE NATURE OF NOTICE, REPORT, OR OTHER DATA

TYPE OF SUBMISSION	TYPE OF ACTION		
<input checked="" type="checkbox"/> NOTICE OF INTENT (Submit in Duplicate) Approximate date work will start: _____	<input type="checkbox"/> ACIDIZE	<input type="checkbox"/> DEEPEN	<input type="checkbox"/> REPERFORATE CURRENT FORMATION
	<input type="checkbox"/> ALTER CASING	<input type="checkbox"/> FRACTURE TREAT	<input type="checkbox"/> SIDETRACK TO REPAIR WELL
	<input type="checkbox"/> CASING REPAIR	<input type="checkbox"/> NEW CONSTRUCTION	<input type="checkbox"/> TEMPORARILY ABANDON
	<input type="checkbox"/> CHANGE TO PREVIOUS PLANS	<input checked="" type="checkbox"/> OPERATOR CHANGE	<input type="checkbox"/> TUBING REPAIR
	<input type="checkbox"/> CHANGE TUBING	<input type="checkbox"/> PLUG AND ABANDON	<input type="checkbox"/> VENT OR FLARE
<input type="checkbox"/> SUBSEQUENT REPORT (Submit Original Form Only) Date of work completion: _____	<input type="checkbox"/> CHANGE WELL NAME	<input type="checkbox"/> PLUG BACK	<input type="checkbox"/> WATER DISPOSAL
	<input type="checkbox"/> CHANGE WELL STATUS	<input type="checkbox"/> PRODUCTION (START/RESUME)	<input type="checkbox"/> WATER SHUT-OFF
	<input type="checkbox"/> COMMINGLE PRODUCING FORMATIONS	<input type="checkbox"/> RECLAMATION OF WELL SITE	<input type="checkbox"/> OTHER: _____
	<input type="checkbox"/> CONVERT WELL TYPE	<input type="checkbox"/> RECOMPLETE - DIFFERENT FORMATION	

12. DESCRIBE PROPOSED OR COMPLETED OPERATIONS. Clearly show all pertinent details including dates, depths, volumes, etc.

This sundry is serve as notification of the formal corporate name change of Newfield Production Company to Ovintiv Production Inc. Attached is a list of all wells wells that will be operated under Ovintiv Production Inc effective January 24, 2020.

PREVIOUS NAME:
Newfield Production Company
4 Waterway Square Place Suite 100
The Woodlands, TX 77380
(435)646-4825

NEW NAME:
Ovintiv Production Inc.
4 Waterway Square Place Suite 100
The Woodlands, TX 77380
(435)646-4825

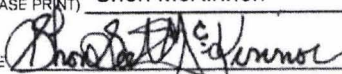
NAME (PLEASE PRINT) Shon McKinnon TITLE Regulatory Manager, Rockies
SIGNATURE  DATE 3/16/2020

(This space for State use only)

STATE OF UTAH
DEPARTMENT OF NATURAL RESOURCES
DIVISION OF OIL, GAS AND MINING

FORM 9

SUNDRY NOTICES AND REPORTS ON WELLS		5. LEASE DESIGNATION AND SERIAL NUMBER: see attached list
Do not use this form for proposals to drill new wells, significantly deepen existing wells below current bottom-hole depth, reenter plugged wells, or to drill horizontal laterals. Use APPLICATION FOR PERMIT TO DRILL form for such proposals.		6. IF INDIAN, ALLOTTEE OR TRIBE NAME: see attached
1. TYPE OF WELL: OIL WELL <input type="checkbox"/> GAS WELL <input type="checkbox"/> OTHER _____		7. UNIT or CA AGREEMENT NAME:
2. NAME OF OPERATOR: Newfield Production Company		8. WELL NAME and NUMBER: see attached
3. ADDRESS OF OPERATOR: 4 Waterway Square Place CITY: The Woodlands STATE: TX ZIP: 77380		9. API NUMBER: attached
4. LOCATION OF WELL		10. FIELD AND POOL, OR WILDCAT: attached
FOOTAGES AT SURFACE: _____ COUNTY: _____		
QTR/QTR, SECTION, TOWNSHIP, RANGE, MERIDIAN: _____ STATE: UTAH		

11. CHECK APPROPRIATE BOXES TO INDICATE NATURE OF NOTICE, REPORT, OR OTHER DATA

TYPE OF SUBMISSION	TYPE OF ACTION		
<input checked="" type="checkbox"/> NOTICE OF INTENT (Submit in Duplicate) Approximate date work will start: _____	<input type="checkbox"/> ACIDIZE	<input type="checkbox"/> DEEPEN	<input type="checkbox"/> REPERFORATE CURRENT FORMATION
	<input type="checkbox"/> ALTER CASING	<input type="checkbox"/> FRACTURE TREAT	<input type="checkbox"/> SIDETRACK TO REPAIR WELL
<input type="checkbox"/> SUBSEQUENT REPORT (Submit Original Form Only) Date of work completion: _____	<input type="checkbox"/> CASING REPAIR	<input type="checkbox"/> NEW CONSTRUCTION	<input type="checkbox"/> TEMPORARILY ABANDON
	<input type="checkbox"/> CHANGE TO PREVIOUS PLANS	<input checked="" type="checkbox"/> OPERATOR CHANGE	<input type="checkbox"/> TUBING REPAIR
	<input type="checkbox"/> CHANGE TUBING	<input type="checkbox"/> PLUG AND ABANDON	<input type="checkbox"/> VENT OR FLARE
	<input type="checkbox"/> CHANGE WELL NAME	<input type="checkbox"/> PLUG BACK	<input type="checkbox"/> WATER DISPOSAL
	<input type="checkbox"/> CHANGE WELL STATUS	<input type="checkbox"/> PRODUCTION (START/RESUME)	<input type="checkbox"/> WATER SHUT-OFF
	<input type="checkbox"/> COMMINGLE PRODUCING FORMATIONS	<input type="checkbox"/> RECLAMATION OF WELL SITE	<input type="checkbox"/> OTHER: _____
	<input type="checkbox"/> CONVERT WELL TYPE	<input type="checkbox"/> RECOMPLETE - DIFFERENT FORMATION	

12. DESCRIBE PROPOSED OR COMPLETED OPERATIONS. Clearly show all pertinent details including dates, depths, volumes, etc.

This sundry is serve as notification of the formal corporate name change of Newfield Production Company to Ovintiv Production Inc. Attached is a list of all wells wells that will be operated under Ovintiv Production Inc effective January 24, 2020.

PREVIOUS NAME:
Newfield Production Company
4 Waterway Square Place Suite 100
The Woodlands, TX 77380
(435)646-4825

NEW NAME:
Ovintiv Production Inc.
4 Waterway Square Place Suite 100
The Woodlands, TX 77380
(435)646-4825

NAME (PLEASE PRINT) <u>Shon McKinnon</u>	TITLE <u>Regulatory Manager, Rockies</u>
SIGNATURE	DATE <u>3/16/2020</u>

(This space for State use only)

Effective Date: 7/1/2021

FORMER OPERATOR: Ovintiv Production, Inc.	NEW OPERATOR: Ovintiv USA, Inc.
Groups: Greater Monument Butte	

WELL INFORMATION:

Well Name	API Number	Town	Dir	Range	Dir	Sec	Entity Number	Type	Status
See Attached List									

Total Well Count: 4689
 Pre-Notice Completed: 9/22/2021

OPERATOR CHANGES DOCUMENTATION:

- Sundry or legal documentation was received from the **FORMER** operator on: 9/15/2021
- Sundry or legal documentation was received from the **NEW** operator on: 9/15/2021
- New operator Division of Corporations Business Number: 5053175-0143

REVIEW:

- Receipt of Acceptance of Drilling Procedures for APD on: 9/15/2021
- Reports current for Production/Disposition & Sundries: 9/22/2021
- OPS/SI/TA well(s) reviewed for full cost bonding: Approved by Dustin 10/25/2021
- UIC5 on all disposal/injection/storage well(s) Approved on: Approved by Dayne 10/4/2021
- Surface Facility(s) included in operator change:

- Monument Butte Liq. Cond.
- Pleasant Valley (New)
- West Lateral 4C Slug Catcher (2-5-3-3)
- West Lateral Phase 5 Slug Catcher
- Bar F Slug Catcher
- Dart Slug Catcher
- Mullins Slug Catcher
- Ashley
- Sundance
- Ranch
- Pleasant Valley
- Monument Butte
- Ashley Fed 8-14-9-15 Pipeline
- Ute Tribal 4-13-4-2W Pipeline
- State 11-32 Pipeline
- Monument Butte St 10-36
- GB Fed 13-20-8-17
- Canvasback Fed 1-22-8-17

NEW OPERATOR BOND VERIFICATION:

State/fee well(s) covered by Bond Number(s): B001834-B
 107238142A

DATA ENTRY:

Well(s) update in the RBDMS on: 11/24/2021

Group(s) update in RDBMS on: 11/21/2021

Surface Facilities update in RBDMS on: 11/24/2021

Entities Updated in RBDMS on: 11/24/2021

COMMENTS:

9/22/2021, Since the Newfield to Ovintiv operator change was processed at the beginning of 2021, Name change will only need to match the existing bonds in place under Ovintiv Production, Inc; no additional bond will be required at this time.

STATE OF UTAH
DEPARTMENT OF NATURAL RESOURCES
DIVISION OF OIL, GAS AND MINING

FORM 9

5. LEASE DESIGNATION AND SERIAL NUMBER:

See attached list

SUNDRY NOTICES AND REPORTS ON WELLS

Do not use this form for proposals to drill new wells, significantly deepen existing wells below current bottom-hole depth, reenter plugged wells, or to drill horizontal laterals. Use APPLICATION FOR PERMIT TO DRILL form for such proposals.

6. IF INDIAN, ALLOTTEE OR TRIBE NAME:

7. UNIT or CA AGREEMENT NAME:

1. TYPE OF WELL OIL WELL GAS WELL OTHER _____

8. WELL NAME and NUMBER:

2. NAME OF OPERATOR:
Ovintiv Production, Inc.

9. API NUMBER:

3. ADDRESS OF OPERATOR:
4 Waterway SQ PL STE 100 CITY The Woodlands STATE TX ZIP 77380

PHONE NUMBER:
(281) 210-5100

10. FIELD AND POOL, OR WILDCAT:

4. LOCATION OF WELL

FOOTAGES AT SURFACE:

COUNTY:

QTR/QTR, SECTION, TOWNSHIP, RANGE, MERIDIAN:

STATE:

UTAH

11. CHECK APPROPRIATE BOXES TO INDICATE NATURE OF NOTICE, REPORT, OR OTHER DATA

TYPE OF SUBMISSION	TYPE OF ACTION		
<input checked="" type="checkbox"/> NOTICE OF INTENT (Submit in Duplicate) Approximate date work will start: <u>7/1/2021</u>	<input type="checkbox"/> ACIDIZE	<input type="checkbox"/> DEEPEN	<input type="checkbox"/> REPERFORATE CURRENT FORMATION
	<input type="checkbox"/> ALTER CASING	<input type="checkbox"/> FRACTURE TREAT	<input type="checkbox"/> SIDETRACK TO REPAIR WELL
<input type="checkbox"/> SUBSEQUENT REPORT (Submit Original Form Only) Date of work completion: _____	<input type="checkbox"/> CASING REPAIR	<input type="checkbox"/> NEW CONSTRUCTION	<input type="checkbox"/> TEMPORARILY ABANDON
	<input type="checkbox"/> CHANGE TO PREVIOUS PLANS	<input checked="" type="checkbox"/> OPERATOR CHANGE	<input type="checkbox"/> TUBING REPAIR
	<input type="checkbox"/> CHANGE TUBING	<input type="checkbox"/> PLUG AND ABANDON	<input type="checkbox"/> VENT OR FLARE
	<input type="checkbox"/> CHANGE WELL NAME	<input type="checkbox"/> PLUG BACK	<input type="checkbox"/> WATER DISPOSAL
	<input type="checkbox"/> CHANGE WELL STATUS	<input type="checkbox"/> PRODUCTION (START/RESUME)	<input type="checkbox"/> WATER SHUT-OFF
	<input type="checkbox"/> COMMINGLE PRODUCING FORMATIONS	<input type="checkbox"/> RECLAMATION OF WELL SITE	<input type="checkbox"/> OTHER: _____
	<input type="checkbox"/> CONVERT WELL TYPE	<input type="checkbox"/> RECOMPLETE - DIFFERENT FORMATION	

12. DESCRIBE PROPOSED OR COMPLETED OPERATIONS. Clearly show all pertinent details including dates, depths, volumes, etc.

This sundry is to serve as notification that Ovintiv Production Inc. merged into Ovintiv USA Inc. Attached is a list of all wells that will be operated under Ovintiv USA Inc. effect July 1, 2021.

PREVIOUS NAME:
Ovintiv Production Inc.
4 Waterway Square Place Suite 100
The Woodlands, TX 77380
(281) 210-5100

NEW NAME:
Ovintiv USA Inc.
4 Waterway Square Place Suite 100
The Woodlands, TX 77380
(281) 210-5100

NAME (PLEASE PRINT) Julia Carter

TITLE Manager, US Regulatory Operations

SIGNATURE *Julia M. Carter*

DATE 9/8/2021

(This space for State use only)

APPROVED

By Utah Division of
Oil, Gas, and Mining

Rachel Medina

Effective Date: 9/1/2022

FORMER OPERATOR:	NEW OPERATOR:
Ovintiv USA, Inc.	Scout Energy Management, LLC
Groups:	

WELL INFORMATION:

Well Name	API Number	Town	Dir	Range	Dir	Sec	Entity Number	Type	Status
See Attached List									

Total Well Count: 2888

Pre-Notice Completed: 10/19/2022

OPERATOR CHANGES DOCUMENTATION:

- Sundry or legal documentation was received from the **FORMER** operator on: 9/26/2022
- Sundry or legal documentation was received from the **NEW** operator on: 9/26/2022
- New operator Division of Corporations Business Number: 12607016-0161

REVIEW:

- Receipt of Acceptance of Drilling Procedures for APD on: 11/15/2022
- Reports current for Production/Disposition & Sundries: 10/19/2022
- OPS/SI/TA well(s) reviewed for full cost bonding: Approved by Dustin 10/11/2022
- UIC5 on all disposal/injection/storage well(s) Approved on: Approved by Orlan 12/15/2022
- Surface Facility(s) included in operator change: 10/19/2022

NEW OPERATOR BOND VERIFICATION:

- State/fee well(s) covered by Bond Number(s):
- 612402641-Blanket Bond
 - 612402460-Full-Cost Shut-In Bond

DATA ENTRY:

- Well(s) update in the RBDMS on: 12/20/2022 and 1/25/2023
- Group(s) update in RDBMS on: 12/20/2022
- Surface Facilities update in RBDMS on: NA
- Entities Updated in RBDMS on: 1/25/2023

COMMENTS:

STATE OF UTAH
DEPARTMENT OF NATURAL RESOURCES
DIVISION OF OIL, GAS AND MINING

FORM 9

SUNDRY NOTICES AND REPORTS ON WELLS		5. LEASE DESIGNATION AND SERIAL NUMBER: See attached Exhibit A
Do not use this form for proposals to drill new wells, significantly deepen existing wells below current bottom-hole depth, reenter plugged wells, or to drill horizontal laterals. Use APPLICATION FOR PERMIT TO DRILL form for such proposals.		6. IF INDIAN, ALLOTTEE OR TRIBE NAME: None - N/A
		7. UNIT or CA AGREEMENT NAME: Greater Monument Butte Unit
1. TYPE OF WELL OIL WELL <input checked="" type="checkbox"/> GAS WELL <input type="checkbox"/> OTHER _____	8. WELL NAME and NUMBER: See attached Exhibit A	
2. NAME OF OPERATOR: Scout Energy Management, LLC	9. API NUMBER: Attached	
3. ADDRESS OF OPERATOR: 13800 Montfort Road, Suite 1 <small>CITY</small> Dallas <small>STATE</small> TX <small>ZIP</small> 75240	PHONE NUMBER: (972) 325-1096	10. FIELD AND POOL, OR WILDCAT: See attached Exhibit A
4. LOCATION OF WELL FOOTAGES AT SURFACE: See attached Exhibit A		COUNTY: _____
QTR/QTR, SECTION, TOWNSHIP, RANGE, MERIDIAN: _____		STATE: UTAH

11. CHECK APPROPRIATE BOXES TO INDICATE NATURE OF NOTICE, REPORT, OR OTHER DATA

TYPE OF SUBMISSION	TYPE OF ACTION		
<input checked="" type="checkbox"/> NOTICE OF INTENT (Submit in Duplicate) Approximate date work will start: <u>9/1/2022</u>	<input type="checkbox"/> ACIDIZE	<input type="checkbox"/> DEEPEN	<input type="checkbox"/> REPERFORATE CURRENT FORMATION
	<input type="checkbox"/> ALTER CASING	<input type="checkbox"/> FRACTURE TREAT	<input type="checkbox"/> SIDETRACK TO REPAIR WELL
<input type="checkbox"/> SUBSEQUENT REPORT (Submit Original Form Only) Date of work completion: _____	<input type="checkbox"/> CASING REPAIR	<input type="checkbox"/> NEW CONSTRUCTION	<input type="checkbox"/> TEMPORARILY ABANDON
	<input type="checkbox"/> CHANGE TO PREVIOUS PLANS	<input checked="" type="checkbox"/> OPERATOR CHANGE	<input type="checkbox"/> TUBING REPAIR
	<input type="checkbox"/> CHANGE TUBING	<input type="checkbox"/> PLUG AND ABANDON	<input type="checkbox"/> VENT OR FLARE
	<input type="checkbox"/> CHANGE WELL NAME	<input type="checkbox"/> PLUG BACK	<input type="checkbox"/> WATER DISPOSAL
	<input type="checkbox"/> CHANGE WELL STATUS	<input type="checkbox"/> PRODUCTION (START/RESUME)	<input type="checkbox"/> WATER SHUT-OFF
	<input type="checkbox"/> COMMINGLE PRODUCING FORMATIONS	<input type="checkbox"/> RECLAMATION OF WELL SITE	<input type="checkbox"/> OTHER: _____
	<input type="checkbox"/> CONVERT WELL TYPE	<input type="checkbox"/> RECOMPLETE - DIFFERENT FORMATION	

12. DESCRIBE PROPOSED OR COMPLETED OPERATIONS. Clearly show all pertinent details including dates, depths, volumes, etc.
Please consider this sundry as notification of the transfer of operatorship of the wells listed on the attached exhibit from Ovintiv USA Inc. to Scout Energy Management, LLC effective September 1, 2022.

PREVIOUS OPERATOR:
Ovintiv USA Inc.
4 Waterway Square Place, Suite 100
The Woodlands, Texas 77380

NEW OPERATOR:
Scout Energy Management, LLC
13800 Montfort Road, Suite 100
Dallas, TX 75240

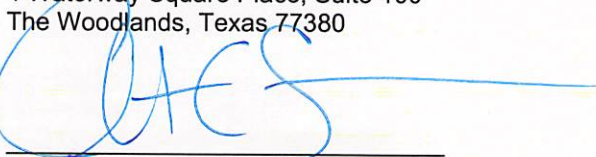
Signature - Christian C. Sizemore
Director, Rockies and Land Innovation
State/Fee Bond #105189977
BLM Bond #105073466

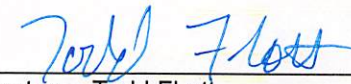
Signature - Todd Flott
Managing Director
State/Fee Bond #612402460 / #61242461
BLM Bond #612402462

NAME (PLEASE PRINT) <u>Todd Flott</u>	TITLE <u>Managing Director</u>
SIGNATURE 	DATE <u>8/31/2022</u>

(This space for State use only)

APPROVED
By Rachel Medina at 10:58 am, Dec 21, 2022



TRANSFER OF AUTHORITY TO INJECT

Well Name and Number see attached list		API Number attached
Location of Well		Field or Unit Name see attached Exhibit A
Footage :	County : see attached	Lease Designation and Number see attached Exhibit A
QQ, Section, Township, Range:	State : UTAH	

EFFECTIVE DATE OF TRANSFER: 9/1/2022

CURRENT OPERATOR

Company: <u>Ovintiv USA Inc.</u>	Name: <u>Christian C. Sizemore</u>
Address: <u>4 Waterway Square Place, Suite 100</u>	Signature:
<u>city The Woodlands state TX zip 77380</u>	Title: <u>Director, Rockies and Land Innovation</u>
Phone: <u>281-210-5100</u>	Date: <u>11/16/2022</u>
Comments: UIC wells under UDOGM Jurisdiction	

NEW OPERATOR

Company: <u>Scout Energy Management LLC</u>	Name: <u>Jon Piot</u>
Address: <u>13800 Montford Road, Suite 100</u>	Signature:
<u>city Dallas state TX zip 75240</u>	Title: <u>Managing Director</u>
Phone: <u>972-325-1027</u>	Date: <u>11/15/2022</u>
Comments: Change of operator effective 9/1/2022	

(This space for State use only)

EPA approval required

- Max Inj. Press.
- Max Inj. Rate
- Perm. Inj. Interval
- Packer Depth
- Next MIT Due