

**UNITED STATES  
DEPARTMENT OF THE INTERIOR  
BUREAU OF LAND MANAGEMENT**

5. LEASE DESIGNATION AND SERIAL NO.  
**U-75021**

6. IF INDIAN, ALLOTTEE OR TRIBE NAME  
**N/A**

7. UNIT AGREEMENT NAME  
**N/A**

8. FARM OR LEASE NAME, WELL NO.  
**USA 18-182**

9. API WELL NO.

**APPLICATION FOR PERMIT TO DRILL OR DEEPEN**

1a. TYPE OF WORK  
**DRILL**  **DEEPEEN**

b. TYPE OF WELL  
OIL WELL  GAS WELL  OTHER   
SINGLE ZONE  MULTIPLE ZONE

2. NAME OF OPERATOR  
**RIVER GAS CORPORATION**

3. ADDRESS AND TELEPHONE NO.  
**1305 So. 100 E. Price, Utah 84501 (801) 637-8876**

4. LOCATION OF WELL (Report location clearly and in accordance with any State requirements.)\*  
At surface **1068' FSL, 1972' FWL**  
At proposed prod. zone **326 601**

10. FIELD AND POOL, OR WILDCAT  
**Undesignated**

11. SEC., T., R., M., OR BLK. AND SURVEY OR AREA  
**SE/4, SW/4 Sec. 18, T14S, R9E SLB&M**

12. COUNTY OR PARISH  
**CARBON**

13. STATE  
**UTAH**

14. DISTANCE IN MILES AND DIRECTION FROM NEAREST TOWN OR POST OFFICE\*  
**7.8 miles west of Price, Utah**

**CONFIDENTIAL**

15. DISTANCE FROM PROPOSED\* LOCATION TO NEAREST PROPERTY OR LEASE LINE, FT. (Also to nearest drig. unit line, if any)  
**466'**

16. NO. OF ACRES IN LEASE  
**2164.30 acres**

17. NO. OF ACRES ASSIGNED TO THIS WELL  
**160 acres**

18. DISTANCE FROM PROPOSED LOCATION TO NEAREST WELL, DRILLING, COMPLETED, OR APPLIED FOR, ON THIS LEASE, FT.  
**none**

19. PROPOSED DEPTH  
**3510'**

20. ROTARY OR CABLE TOOLS  
**Rotary**

21. ELEVATIONS (Show whether DF, RT, GR, etc.)  
**6396' GR**

22. APPROX. DATE WORK WILL START\*  
**April, 1998**

**PROPOSED CASING AND CEMENTING PROGRAM**

SIZE OF HOLE	GRADE, SIZE OF CASING	WEIGHT PER FOOT	SETTING DEPTH	QUANTITY OF CEMENT
14"	12-3/4"	Conductor	25 ft.	
11"	8-5/8"	24 #/ft	351 ft.	149 sks. G+2%CaCl+1/4#per sack flocel
7- 7/8"	5-1/2"	17 #/ft	3510'	343 sks 50/50 POZ+8%gel+2%CaCl+10%extender. 75 sks "G" thixotropic

**CONFIDENTIAL**

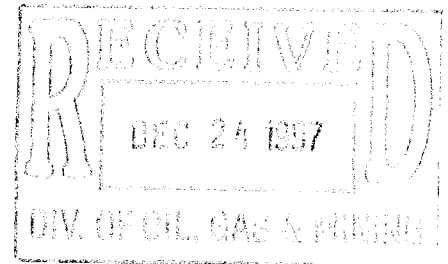

IN ABOVE SPACE DESCRIBE PROPOSED PROGRAM: If proposal is to deepen, give data present productive zone and proposed new productive zone. If proposal is to drill or deepen directionally, give pertinent data on subsurface locations and measured and true vertical depths. Give blowout preventer program, if any.

24. SIGNED Don S. Hamilton TITLE Permit Specialist DATE December 22, 1997

(This space for Federal or State office use)  
PERMIT NO. 43-007-30417 APPROVAL DATE \_\_\_\_\_

Application approval does not warrant or certify that the applicant holds legal or equitable title to those rights in the subject lease which would entitle the applicant to conduct operations thereon.  
CONDITIONS OF APPROVAL, IF ANY: **Federal Approval of this Action is Necessary**

APPROVED BY Bradley G. Hill TITLE **BRADLEY G. HILL RECLAMATION SPECIALIST III** DATE 6/3/98

**\*See Instructions On Reverse Side**

Title 18 U.S.C. Section 1001, makes it a crime for any person knowingly and willfully to make to any department or agency or the United States any false, fictitious or fraudulent statements or representations as to any matter within its jurisdiction.

# Range 9 East

N89°55'E - 5082.0' (Recorded)

Township 14 South

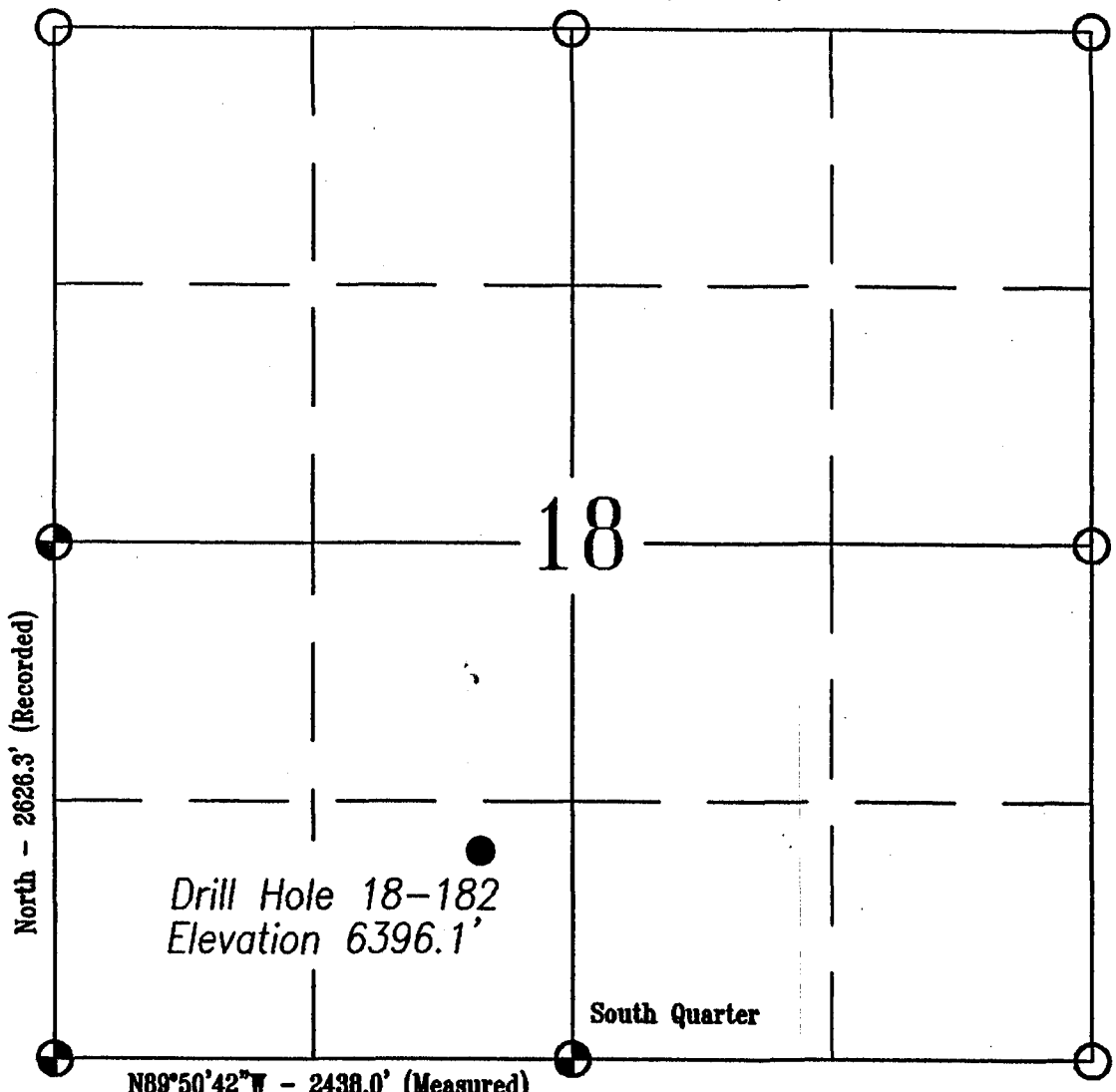

North - 2626.3' (Recorded)

N00°01'W - 5280.0' (Recorded)

Drill Hole 18-182  
Elevation 6396.1'

South Quarter

N89°50'42"W - 2438.0' (Measured)

N89°55'E - 5084.6' (Recorded)

**LEGEND:**

- Drill Hole Location
- ⊕ Brass Cap (Found)
- Brass Cap (Searched for but not found)



SCALE:

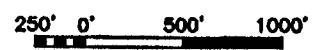

**Basis of Bearing:**

Basis of Bearing N00°00'E recorded between the SW Corner and the West Quarter Corner of Section 18, Township 14 South, Range 9 East, Salt Lake Base & Meridian.

**Basis Of Elevation:**

Basis of Elevation of 6555' as indicated in the SW Corner of Section 18, Township 14 South, Range 9 East, Salt Lake Base and Meridian, as shown on the Pinnacle Peak Quadrangle 7.5 Minute Series Map.

**Description of Location:**

Proposed Drill Hole located in the SE 1/4 SW 1/4 of Section 18; 1067.7' North and 466.2' West from the South Quarter Corner of Section 27, T14S, R9E, Salt Lake Base & Meridian.

**Surveyor's Certificate:**

I, John S. Huefner, a Registered Licensed Land Surveyor, holding Certificate #144842, State of Utah, do hereby certify that the information on this drawing is a true and accurate survey of the land, and was conducted under my personal supervision, as shown hereon.

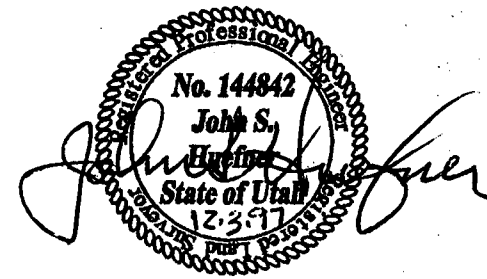

Exhibit "A"  
1 OF 3

DRAWN BY: <b>P. BOYLEN</b>	
CHECKED BY: <b>L.W.J.</b>	
DATE: <b>11/26/97</b>	
SCALE: <b>1"=1000'</b>	
JOB NO. <b>240</b>	
DRAWING NO. <b>A-1</b>	140 North Cedar Hills Dr. Price, Utah 84501 (801) 637-3557 FAX (801) 637-3558
SHEET <b>1</b> OF <b>4</b>	River Gas Corporation Well# 18-182 Section 18, T14S, R9E, S.L.B.&M. Carbon County, Utah



Texaco Exploration  
and Production Inc  
Denver Division

P O Box 2100  
Denver CO 80201  
4601 DTC Boulevard  
Denver CO 80237

May 6, 1998

Division of Oil, Gas and Mining  
1594 West North Temple, Suite 1210  
Salt Lake City, Utah 84114-5801

Attention: Mr. John Baza

RE: River Gas Corporation  
USA 31-198, USA 1-264  
USA 18-182, UTAH 17-101

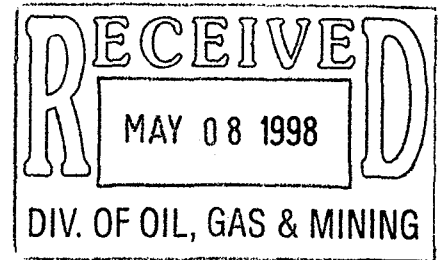

Dear John,

River Gas Corporation is proposing to drill the captioned wells in Carbon and Emery Counties, Utah. It appears that each of the captioned wells will require a location exception.

As co-owner of the working interest in these wells and as co-owner with River Gas of the entire leasehold interest for these wells, please be advised that Texaco concurs with and supports River Gas in their attempt to drill these wells.

Additionally, please refer to my letter of May 1, 1998. I inadvertently described one of the wells as USA 31-199 when in fact it should have been USA 31-198.

Should you have any questions or need anything further in this regard, please advise. Thank you for your attention to this matter.

Yours very truly,

Chuck Snure

CAS:bw

Cc: Mr. Joey Stephenson – River Gas Corporation

# RGC

# COPY

RIVER GAS CORPORATION

# CONFIDENTIAL

UTAH OPERATIONS  
1305 South 100 East  
Price, Utah 84501  
Bus. (435) 637-8876  
FAX (435) 637-8924

December 22, 1997

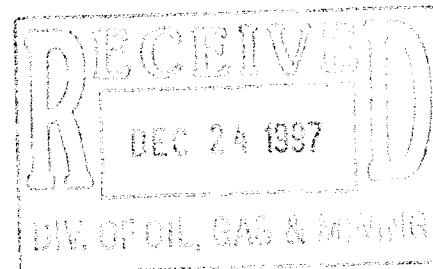

Mr. Eric Jones  
Petroleum Engineer  
Bureau of Land Management  
82 E. Dogwood  
Moab, Utah 84532

RE: Application for Permit to Drill-  
USA 18-182, SE/4,SW/4, Sect.18  
T14S, R09E, SLB & M, Carbon County, Utah

Dear Eric:

Enclosed is the original of the *Application for Permit to Drill* (APD) for the above named well. Included with the APD is the following information:

- Exhibit "A"- Survey plat of the proposed well site;
- Exhibit "B" - Proposed Location Map with Pipeline, Power, and Road Access;
- Exhibit "C" - Drilling Site Layout;
- Exhibit "D" - On-site Inspection Checklist;
- Exhibit "E" - Production Site Layout;
- Exhibit "F" - Typical Road Cross-section;
- Exhibit "G" - BOP Diagram;
- Exhibit "H"- Typical Wellhead Manifold;

Please accept this letter as River Gas Corporation's written request for confidential treatment of all information contained in and pertaining to this permit application, if said information is eligible for such consideration.

Thank you very much for your timely consideration of this application. Please feel free to contact me if you have any questions.

Sincerely,

*Don S. Hamilton*

Don S. Hamilton  
Permit Specialist

cc: Mr. Don Stephens, BLM, Price, Utah  
Mr. Chuck Snure, Texaco  
Mr. R.A. Lamarre, Texaco  
Mr. Gee Lake, Jr., Dominion Resources  
Mr. John Baza, DOGM  
Mrs. Tammie Butts, River Gas Corporation  
RGC Well File

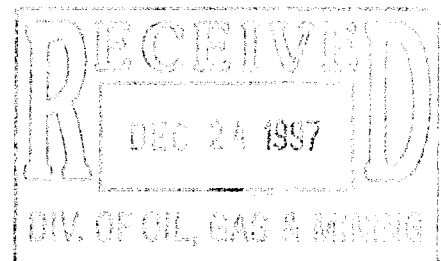

UT-060-3160-1  
December, 1992

Bureau of Land Management  
Moab District  
Application for Permit to Drill  
On-Site Inspection Checklist

Company River Gas Corporation Well No. 18-182

Location: Sec. 18, T 14 S, R 9 E, Lease No. U-75021

On-Site Inspection Date: 11-13-97

All operations will be conducted in such a manner that full compliance is made with applicable laws, regulations (43 CFR 3100), Onshore Oil and Gas Orders, the approved plan of operations and the conditions of approval. The operator is fully responsible for the actions of his subcontractors. A copy of these conditions will be furnished to the field representative to ensure compliance.

A. DRILLING PROGRAM

1. Surface Formation and Estimated Formation Tops:

Surface formation: Upper Mancos Shale  
Estimated top of Ferron Formation: 2,830'

2. Estimated Depth at Which Oil, Gas, Water or Other Mineral Bearing Zones are Expected to be Encountered

Depth                      Formation

Expected Oil Zones: none  
Expected Gas Zones: Ferron Coal Interval: 2,770'-2,935'  
Expected Water Zones: 2,770'-2,935'  
Expected Mineral Zones: none

All fresh water and prospectively valuable minerals encountered during drilling will be recorded by depth and will be cased and cemented. When possible, water flow rates will be measured and samples will be taken and analyzed. All oil and gas shows will be tested to determine commercial potential.

3. Pressure Control Equipment- include schematics of the BOP and choke manifold, and describe testing procedures: Quick Test is contracted to test the manifold, blind rams, and B.O.P to 2000 psi. Surface casing is tested to 1 psi/ft. See attachment.

BOP systems will be consistent with API RP 53 and Onshore Oil and Gas Order No. 2. Pressure tests of the surface casing and all BOP equipment potentially subject to pressure will be conducted before drilling the surface casing shoe. Blowout preventer controls will be installed prior to drilling the surface casing shoe and will remain in use until the well is completed or abandoned. Ram preventers shall be inspected and operated each trip (no more than once a day is necessary), and annular preventers shall be inspected and operated weekly to ensure good mechanical working order. These inspections shall be recorded in the drilling log and in the daily drilling report.

4. Casing Program and Auxiliary Equipment - include casing size, weight, grade, thread and coupling, setting depth and condition (new or acceptably reconditioned): Approximately 3510' of 5 1/2", 17#/ft, N-80, LT&C production casing will be installed.
5. Cement-include the cement type, density, yield, additives and amount used in setting each casing string. Also include the anticipated cement fill-up. If stage cementing, describe techniques: See cement design.
6. Mud Program and Circulating Medium- include mud components and weights. When air drilling, also include: length and location of blooie line; description of the auto ignitor; description of the deduster equipment; and amounts, types and characteristics of stand-by mud: Hole will be drilled with air.
7. Coring, Logging and Testing Program: Bulk Density, Gamma, Neutron Density, Resistivity and caliper logs will be ran.  
Initial opening of drill stem test tools will be restricted to daylight hours.
8. Abnormal Conditions, Bottom Hole Pressures and Potential Hazards- include anticipated bottomhole pressure and/or pressure gradient: No abnormal conditions are anticipated. Formation is slightly over-pressured. Estimated BHP: 1552 psi.
9. Any Other Aspects of this Proposal that should be Addressed:

B. THIRTEEN POINT SURFACE USE PLAN

The dirt contractor will be provided with an approved copy of the surface use plan of operations before initiating construction.

1. Existing Roads:
  - a. Proposed route to location (submit a map depicting access and well location).
  - b. Location of proposed well in relation to town or other reference point: 7.8 miles west of Price, Utah.
  - c. Contact the County Road Department for use of county roads. The use of San Juan County roads will require an encroachment permit from the San Juan Road Department.
  - d. Plans for improvement and/or maintenance of existing roads:
  - e. Other:
2. Planned Access Roads:
  - a. Location (centerline): Off of existing Telonis 19-150 710'FNL, 2090'FWL Sec.19
  - b. Length of new access to be constructed: 250'
  - c. Length of existing roads to be upgraded: 1700'
  - d. Maximum total disturbed width: 45'
  - e. Maximum travel surface width: 20'
  - f. Maximum grades: 6%

- g. Turnouts: N/A
- h. Surface materials: In-place residual of Upper Mancos.
- i. Drainage (crowning, ditching, culverts, etc): Roads will be crowned with bar ditches on both sides & 6 culverts placed along new road.
- j. Cattleguards: N/A
- k. Length of new and/or existing roads which lie outside the lease boundary for which a BLM right-of-way is required: N/A
- l. Other: RGC acknowledges that Utah Railway possesses a 200'ROW proposed for access to the 18-182. RGC is in the process of securing that consent.

Surface disturbance and vehicular travel will be limited to the approved location access road. Any additional area needed must be approved by the Area Manager advance.

If a right-a-way is necessary, no surface disturbing activities shall take place on the subject right-of-way until the associated APD is approved. The holder will adhere to conditions of approval in the Surface Use Program of the approved APD, relevant to any right-of-way facilities.

If a right-of-way is secured, boundary adjustments in the lease or unit shall automatically amend this right-of-way to include that portion of the facility no longer contained within the lease or unit. In the event of an automatic amendment to this right-of-way grant, the prioron-lease/unit conditions of approval of this facility will not be affected even though they would now apply to facilities outside of the lease/unit as a result of a boundary adjustment. Rental fees, if appropriate shall be recalculated based on the conditions of this grant and the regulations in effect at the time of an automatic amendment.

If the well is productive, the access road will be rehabilitated or brought to Resource (Class III) Road Standards within 60 days of dismantling the rig. If upgraded, the access road must be maintained at these standards until the well is properly abandoned. If this time frame cannot be met, the Area Manager will be notified so that temporary drainage control can be installed along the access road.

- 3. Location of Existing Wells-on a map, show the location of all water, injection, disposal, producing and drilling wells within a one mile radius of the proposed well, and describe the status of each: See Attachment "B"
- 4. Location of Production Facilities:
  - a. On-site facilities: See Attachment "E"
  - b. Off-site facilities: none
  - c. Pipelines: N/A

All permanent (in place for six months or longer) structures constructed or installed (including oil well pump jacks) will be painted a flat, nonreflective color to match the standard environmental colors, as determined by the Rocky Mountain Five-State Interagency Committee. All facilities will be painted within six months of installation. Facilities



required by comply with the Occupational Safety and Health Act (OSHA) may be excluded. Colors will be as follows:tan

All site security guidelines identified in 43 CFR § 3163.7-5 and Onshore Oil and Gas Order No. 3 Colors will be as follows: tan

If a gas meter run is constructed, it will be located on lease within 500 feet of the wellhead. The gas flowline will be buried from the wellhead to the meter and will be buried downstream of the meter until it leaves the pad. Meter runs will be housed and/or fenced. The gas meter shall be calibrated prior to first sales and shall be calibrated quarterly thereafter. All gas production and measurement shall comply with the provisions of 43 CFR § 3162.7-3, Onshore Oil and Gas Order No. 5, and American Gas Association (AGA) Report No. 3.

If a tank battery is constructed on this lease, it will be surrounded by a dike of sufficient capacity to contain 1 ½ times the storage capacity of the largest tank. All loading lines and valves will be placed inside the berm surrounding the tank battery. All oil production and measurement shall conform to the provisions of 43 CFR § 3162.7-3 and Onshore Oil and Gas Order No. 4

Production facilities on location may include a lined or unlined produced water pit as specified in NTL-2B. If water is produced from the well, an NTL-2B application must be submitted.

5. Location and Type of Water Supply:

All water needed for drilling purposes will be obtained from (describe location and/or show on a map): PRWID

6. Source of Construction Material:

Pad construction material will be obtained from (if the source is Federally owned, show location on a map): Private owner in East Price.  
The use of materials under BLM jurisdiction will conform to 43 CFR 3610.2-3.

7. Methods of Handling Waste Disposal:

Describe the methods and locations proposed for safe containment and disposal of waste material, e.g. cuttings, produced water, garbage, sewage, chemicals, etc.

The reserve pit will be lined with (native material, bentonite, synthetic material): Pit will be lined with native material unless designated otherwise by BLM officers prior to construction.

The reserve pit will be located: on the southeast end of the location, and the pit walls will be sloped at no greater than 2to 1.

The reserve pit shall be located in cut material, with at least 50% of the pit volume being below original ground level. Three sides of the reserve pit will be fenced before drilling starts. The fourth side will be fenced as soon as drilling is completed, and shall remain until the pit is dry. As soon as the reserve pit has dried, all areas not needed for production will be rehabilitated.

Trash must be contained in a trash cage and hauled away to an approved disposal site as necessary but no later than at the completion of drilling operations.

8. Ancillary Facilities: Garbage Containers and Portable Toilets
9. Well Site Layout - depict the pit, rig, cut and fill, topsoil, etc. on a plat with a scale of at least 1" = 50'.

All well, whether drilling, producing, suspended, or abandoned, will be identified in accordance with 43 CFR 3162.6.

Access to the well pad will be from: Southwest

The blooie line will be located: Southeast, at least 100 feet from the well head.

To minimize the amount of fugitive dust and spray escaping from the blooie pit, the following blooie line deflection method will be employed: Water Injection

10. Plans for Restoration of the Surface:

The top 6 inches of topsoil material will be removed from the location and stockpiled separately on: Adjacent Land.

Topsoil along the access road will be reserved in place adjacent to the road.

Immediately upon completion of drilling, all equipment that is not necessary for production shall removed.

The reserve pit and that portion of the location not needed for production will be reclaimed.

Before any dirt work to restore the location takes place, the reserve pit must be completely dry.

Reclaimed roads will have the berms and cuts reduced and will be closed to vehicle use.

All disturbed areas will be recontoured to replicate the natural slope.

The stockpiled topsoil will be evenly distributed over the disturbed area.

Prior to reseeding, all disturbed areas, including the access roads, will be scarified and left with a rough surface.

Seed will be broadcast or drilled between Sept. and Nov., or at a time specified by the BLM. If broadcast, a harrow or some other implement will be dragged over the seeded area to assure seed coverage.

The following seed mixture will be used:

BLM-recommended mixture.

The abandonment marker will be one of the following, as specified by BLM:

- 1) at least four feet above ground level,
- 2) at restored ground level, or
- 3) below ground level.

In any case the marker shall be inscribed with the following: operator name, lease number, well name and surveyed description (township, range, section and either quarter-quarter or footages).

Additional requirements:

11. Surface and Mineral Ownership: BLM

12. Other Information:

a. Archeological Concerns: None that RGC is aware of.

The operator is responsible for informing all persons in the area who are associated with this project that they will be subject to prosecution for knowingly disturbing historic or archaeological sites, or for collecting artifacts. If historic or archaeological materials are uncovered during construction, the operator is to immediately stop work that might further disturb such materials, and contact the authorized officer (AO). Within five (5) working days, the AO will inform the operator as to:

- whether the materials appear eligible for the National Register of Historic Places;
- the mitigation measures the operator will likely have to undertake before the site can be used (assuming in situ preservation is not necessary); and
- a time frame for the AO to complete an expedited review under 36 CFR 800.11 to confirm, through the State Historic Preservation Officer, that the findings of the AO are correct and that mitigation is appropriate.

If the operator wishes, at any time, to relocate activities to avoid the expense of mitigation and/or the delays associated with this process, the AO will assume responsibility for whatever recordation and stabilization of the exposed materials may be required. Otherwise, the operator will be responsible for mitigation costs. The AO will provide technical and procedural guidelines for the conduct of mitigation. Upon verification from the AO that the required mitigation has been completed, the operator will then be allowed to resume construction.

b. Threatened and Endangered Species Concerns: No

c. Wildlife Seasonal Restrictions (yes/no): See EIS.

d. Off Location Geophysical Testing: N/A

e. Drainage crossings that require additional State or Federal approval: N/A

f. Other: N/A

13. Lessee's or Operator's Representative and Certification

Representative:

Name: Don S. Hamilton

Title: Permit Specialist

Address: 1305 South 100 East  
Price, Utah 84501

Phone No: (435)637-8876

Certification:

I hereby certify that I, or persons under my direct supervision, have inspected the proposed drill site and access route; that I am familiar with the conditions which currently exists; that the statements made in this APD package are, to the best of my knowledge, true and correct; and that the work associated with the operations proposed herein will be performed by RGC and its contractors and subcontractors in conformity with this APD package and the terms and conditions under which it is approved. I also certify responsibility for the operations conducted on that portion of the leased lands associated with this application, with bond coverage being provided under BLM bond no. S304604. This statement is subject to the provisions of 18 U.S.C. 1001 for the filing of a false statement.

Don S. Hamilton  
Signature

Permit Specialist \_\_\_\_\_  
Title

December 22, 1997 \_\_\_\_\_  
Date

C. REQUIRED APPROVALS, REPORTS AND NOTIFICATIONS

Required verbal notifications are summarized in Table 1, attached.

Building Location- Contact the Resource Area, Natural Resource Protection Specialist at least 24 hours prior to commencing construction of location.

Spud- The spud date will be reported to the Resource Area Office 24 hours prior to spudding. Written notification in the form of a Sundry Notice (Form 3160-5) will be submitted the District Office within 24 hours after spudding, regardless of whether spud was made with a dry hole digger or big rig.

Daily Drilling Reports- Daily drilling reports shall detail the progress and status of the well and shall be submitted to the District Office on a weekly basis.

Monthly Reports of Operations- In accordance with Onshore Oil and Gas Order No. 1, this well shall be reported on Minerals Management Service (MMS) Form 3160, "Monthly Report of Operations," starting the month in which operations commence and continuing each month until the well is physically plugged and abandoned. This report will be filed directly with MMS.

Sundry Notices- There will be no deviation from the proposed drilling and/or workover program without prior approval from the Assistant District Manager. "Sundry Notices and Reports on Wells: (Form 3160-5) will be filed for approval for all changes of plans and other operations in accordance with 43 CFR 3162.3-2. Safe drilling and operating practices must be observed.

Drilling Suspensions- Operations authorized by this permit shall not be suspended for more than 30 days without prior approval of the Authorized Officer. All conditions of this approval shall be applicable during any operations conducted with a replacement rig.

Undesirable Events- Spills, blowouts, fires, leaks, accidents, or any other unusual occurrences shall be immediately reported to the Resource Area in accordance with requirements of NTL-3A.

Cultural Resources- If cultural resources are discovered during construction, work that might disturb the resources is to stop, and the Area Manager is to be notified.

First Production- Should the well be successfully completed for production, the Assistant District Manager, Minerals Division will be notified when the well is placed in producing status. Such notification may be made by phone, but must be followed by a sundry notice or letter not later than five (5) business days following the date on which the well is placed into production.

A first production conference will be scheduled as soon as the productivity of the well is apparent. This conference should be coordinated through the Resource Area Office. The Resource Area Office shall be notified prior to the first sale.

Well Completion Report- Whether the well is completed as a dry hole or as a producer, "Well Completion and Recompletion Report and Log" (Form 3160-4) will be submitted to the District Office not later than thirty (30) days after completion of the well or after completion of operations being performed, in accordance with 43 CFR 3162.4-1. Two copies of all logs, core descriptions, core analysis, well test data, geologic summaries, sample description, and all other surveys or data obtained and compiled during the drilling, workover, and/or completion operations, will be filed with Form 3160-4. Samples (cuttings and/or samples) will be submitted when requested by the Assistant District Manager.

Venting/Flaring of Gas-NTL-4A allows venting/flaring of gas during the initial well evaluation period not to exceed 30 days or 50 MMcf. Venting/flaring beyond the initial test period threshold must be approved by the District Office.

Produced Water- Produced waste water may be confined to an unlined pit for a period not to exceed 90 days after initial production. During the 90 day period, an application for approval of a permanent disposal method and location, along with the required water analysis, will be submitted to the Assistant District Manager for approval pursuant to NTL-2B.

Off-Lease Measurement, Storage, Commingling- Prior approval must be obtained from the Assistant District Manager for off-lease measurement, off-lease storage and/or commingling (either down-hole or at the surface).

Plugging and Abandonment- If the well is completed as a dry hole, plugging instructions must be obtained from the BLM, Moab District Office prior to initiating plugging operations. Table 1 of this document provides the after-hours phone numbers of personnel who are authorized to give plugging instructions.

A "Subsequent Report of Abandonment" (Form 3160-5) will be filed with the Assistant District Manager, Minerals Divisions within thirty (30) days following completion of the well for abandonment. This report will indicate where plugs were placed and the current status of surface restoration. Upon completion of approved plugging, a regulation marker will be erected in accordance with 43 CFR 3162.6. Final abandonment will not be approved until the surface reclamation work required by the approved APD or approved abandonment notice has been completed to the satisfaction of the Area Manager or his representative, or the appropriate surface managing agency.

TABLE 1  
NOTIFICATIONS

Notify Don Stephens of the Price Resource Area, at (435)636-3608 for the following:

2 days prior to commencement of dirt work, construction or reclamation;

1 day prior to spudding;

50 feet prior to reaching surface and intermediate casing depths;

3 hours prior to testing BOPE;

12 hours prior to reaching kickoff point depth (if applicable).

If the person at the above number cannot be reached, notify the Moab District Office at (435) 259-6111. If unsuccessful, notify one of the people listed below.

Well abandonment operations require 24 hour advance notice and prior approval. In the case of newly drilled dry holes, verbal approval can be obtained by calling the Moab District Office, Branch of Fluid Minerals at (435) 259-6111. If approval is needed after work hours, you may contact the following:

Eric Jones, Petroleum Engineer      Office: (435) 259-6111  
Home: (435) 259-2214

If unable to reach the above individuals, please call:

Lynn Jackson,                              Office: (435) 259-6111  
Chief, Branch of Fluid Minerals      Home: (435) 259-7990

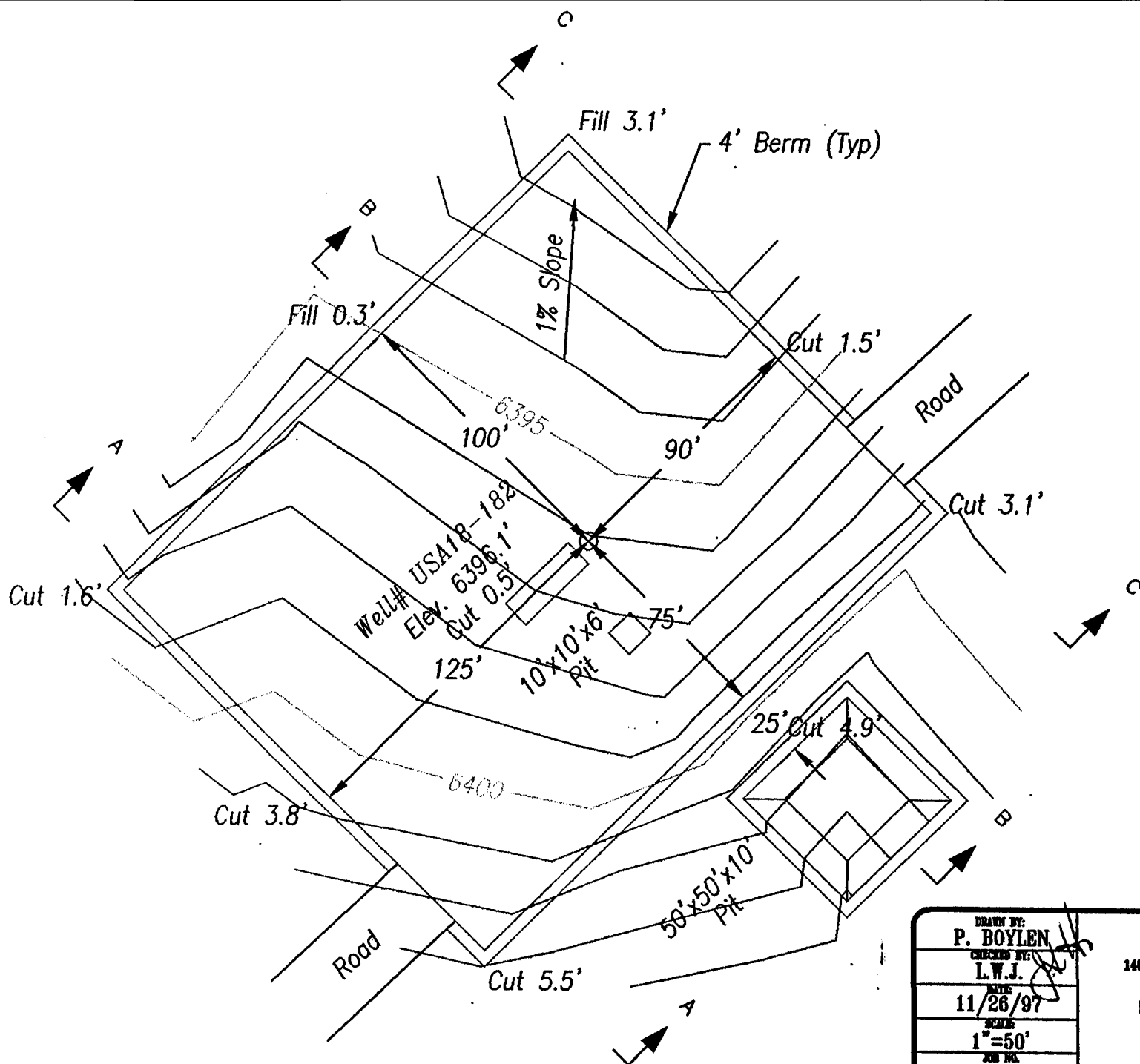

Elevation Ungraded Ground at Location Stake = 6396.1'  
 Elevation Graded Ground at Location Stake = 6395.6'

DRAWN BY: <b>P. BOYLEN</b>
CHECKED BY: <b>L.W.J.</b>
DATE: <b>11/26/97</b>
SCALE: <b>1"=50'</b>
JOB NO. <b>238</b>
DRAWING NO. <b>A-2</b>
SHEET <b>2</b> OF <b>4</b>

**Castle Valley**  
 140 North Cedar Hills Dr.  
 Price, Utah 84501  
 (801) 637-3557  
 FAX (801) 637-3503

Services

**River Gas Corporation**  
 Location Layout  
 Section 18, T14S, R9E, S.L.B.&M.  
 Well# USA18-182



1"=10'  
 X-Section  
 Scale  
 1"=40'

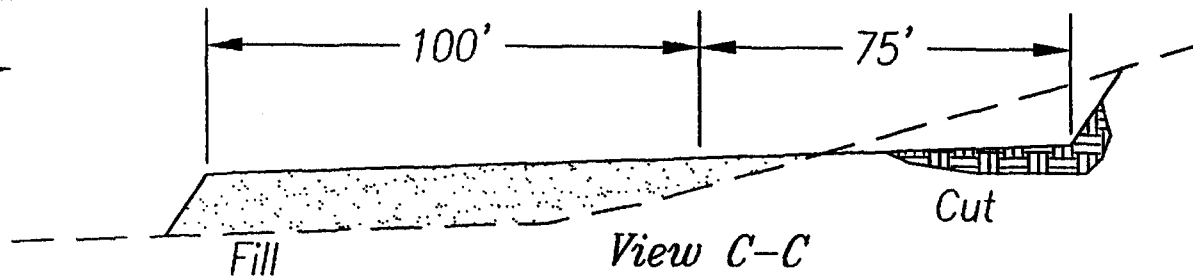

Slope = 1 1/2 : 1  
 (Except Pit)

Pit Slope = 1 : 1

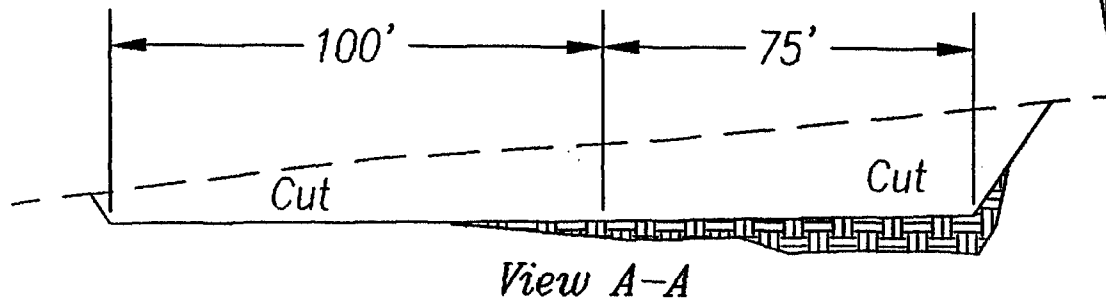
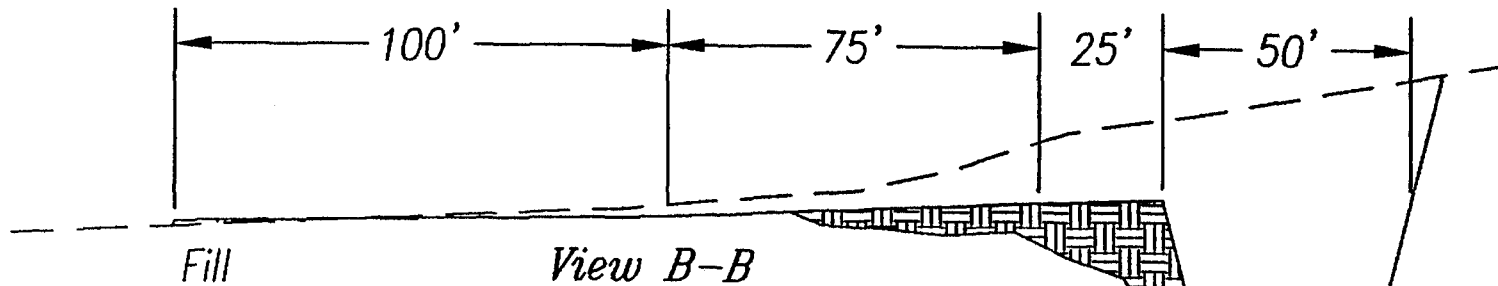

APPROXIMATE YARDAGES

<b>CUT</b>	
(6") Topsoil Stripping	= 750.0 Cu. Yds.
Remaining Location	= 3,236.1 Cu. Yds.
<hr/>	
<b>TOTAL CUT</b>	= 3,986.1 Cu. Yds.
<b>TOTAL FILL</b>	= 524.5 Cu. Yds.

DRAWN BY:  
**P. BOYLEN**  
 CHECKED BY:  
**L.W.J.**  
 DATE:  
**11/28/07**  
 SCALE:  
 As Shown  
 JOB NO.  
**238**  
 DRAWING NO.  
**C-1**  
 SHEET **3** OF **4**

**Castle Valley**  
 140 North Cedar Hills Dr.  
 Price, Utah 84501  
 (801) 637-3557  
 FAX (801) 637-3593



Services

**River Gas Corporation**  
 Typical Cross Sections  
 Section 18, T14S, R9E, S.L.B.&M.  
 Well# USA18-182

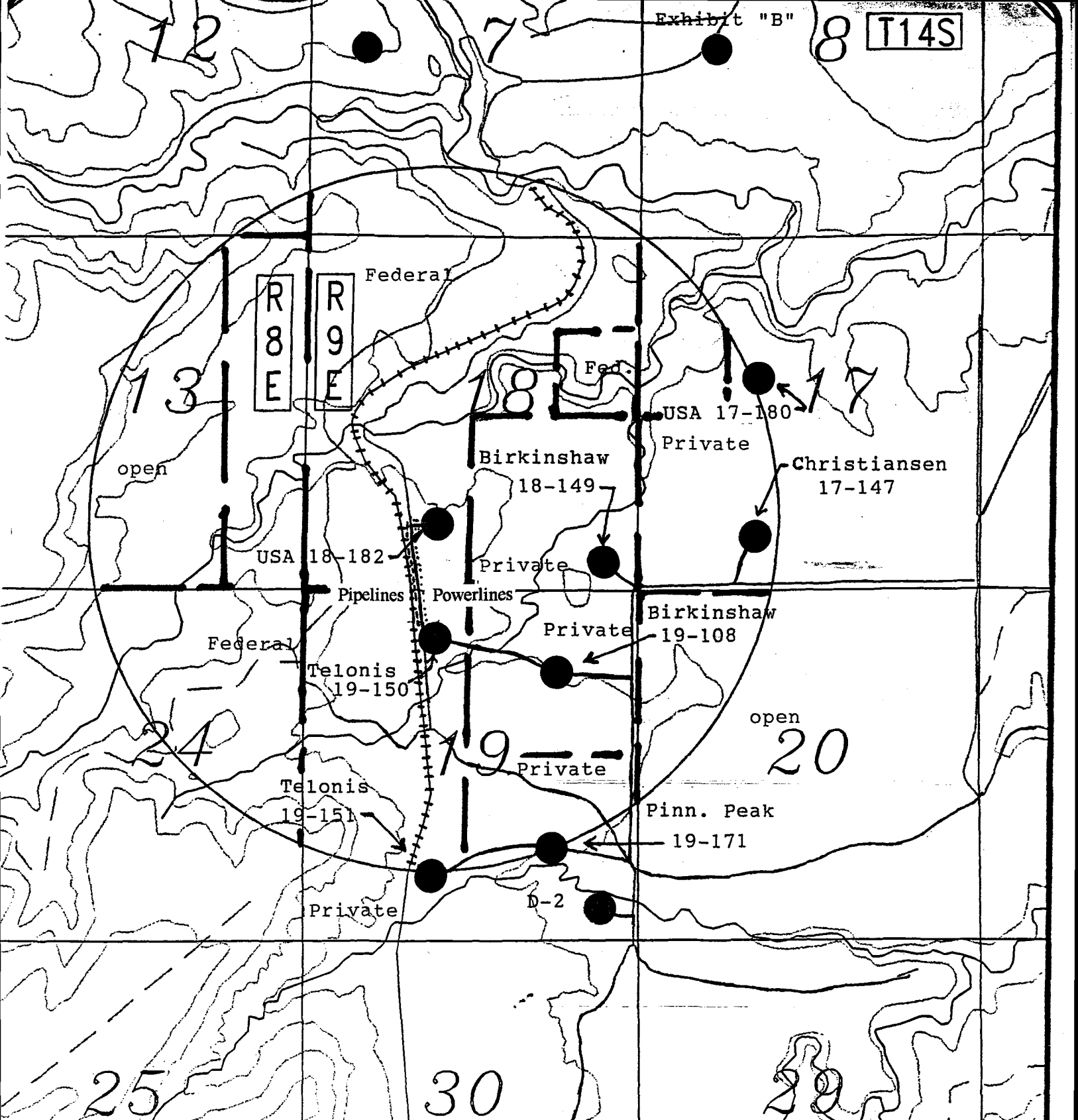

DRAWN BY <b>P. BOYLEN</b> CHECKED BY <b>L.W.J.</b> DATE <b>11/28/97</b> SCALE <b>1"=2000'</b> SHEET NO. <b>240</b> MAP SHEET NO. <b>L-1</b>	<p style="text-align: right;"><b>Castle Valley</b></p> <p>140 North Cedar Hills Dr.          Price, Utah 84501          (801) 637-3567          FAX (801) 637-3563</p>  <p style="text-align: center;"><b>Solutions</b></p>
<b>River Gas Corporation</b> Well# USA18-182 Section 18, T14S, R9E, S.L.B.&M. Carbon County, Utah	
SHEET 4 OF 4	

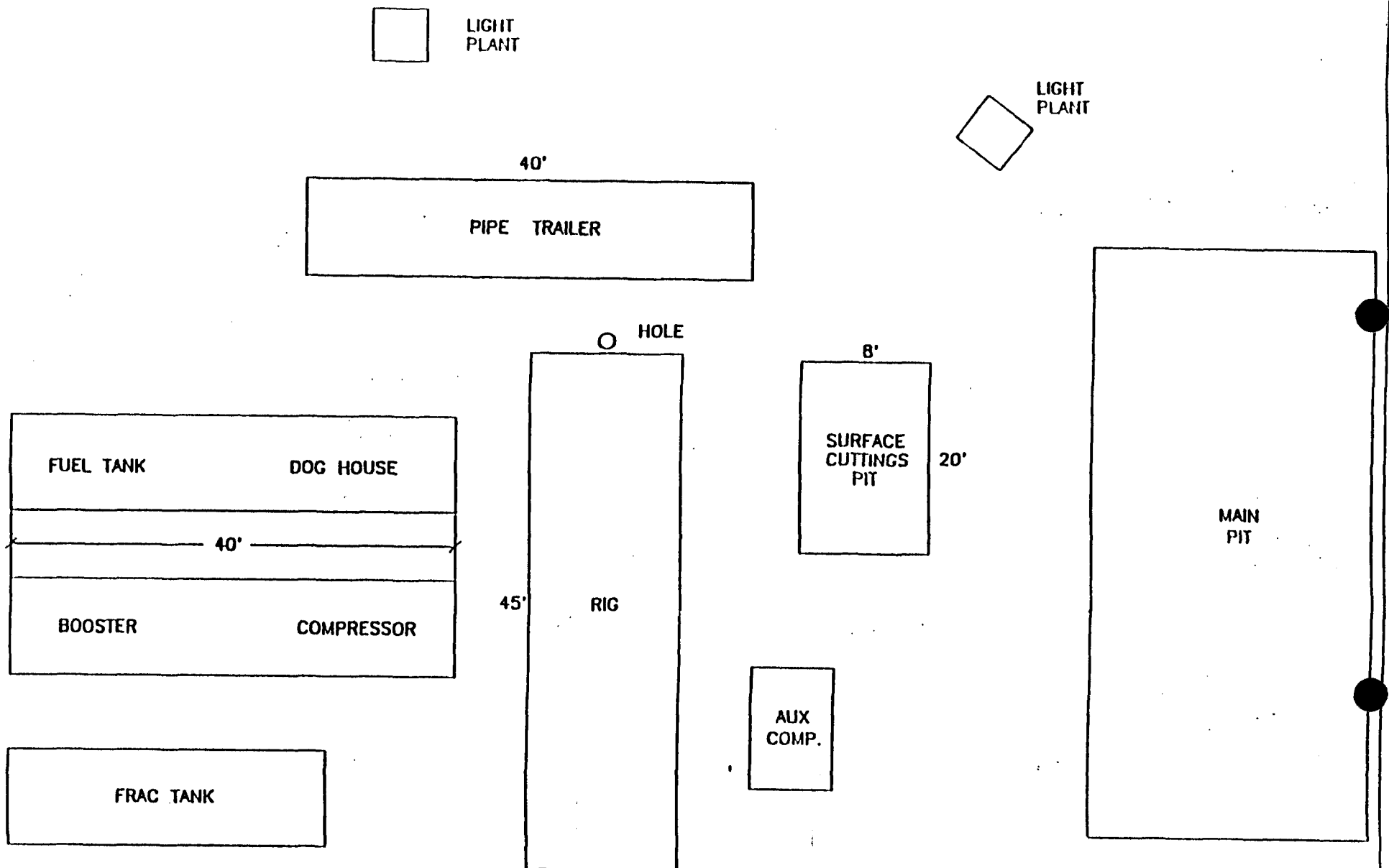

APPROXIMATE LAYOUT OF RIG & EQUIPMENT  
 ( NOT TO SCALE )

○ ANCHOR (TYP. 4 PL.)

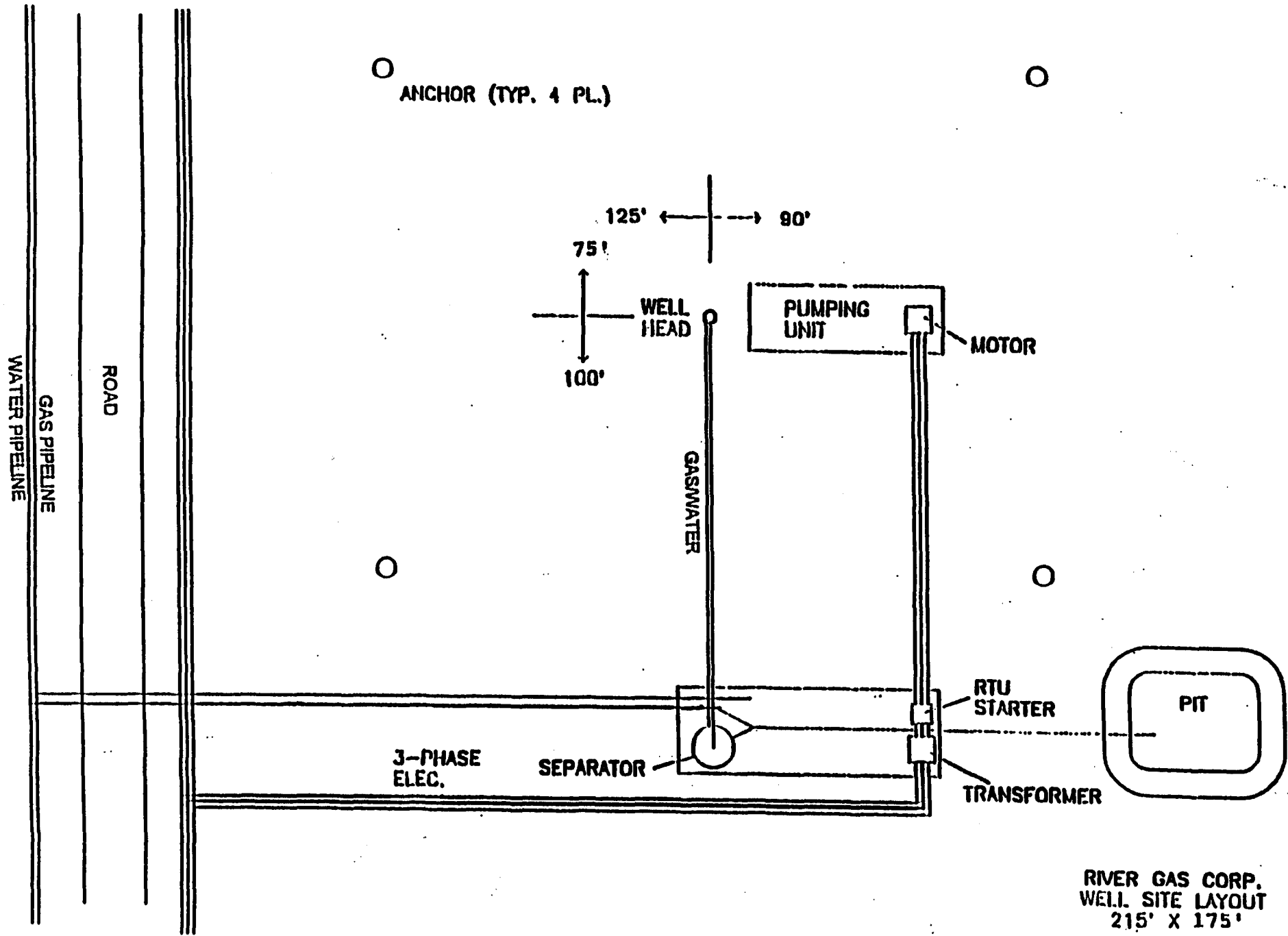

RIVER GAS CORP.  
WELL SITE LAYOUT  
215' X 175'

# RIVER GAS CORPORATION

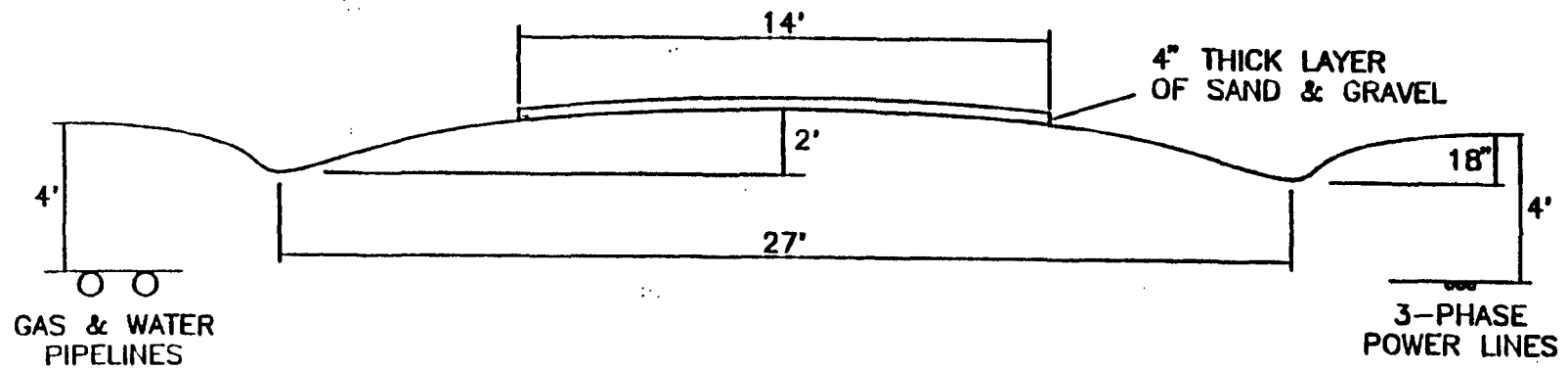

## TYPICAL ROAD CROSS-SECTION

NOT TO SCALE

# DIVERTER HEAD

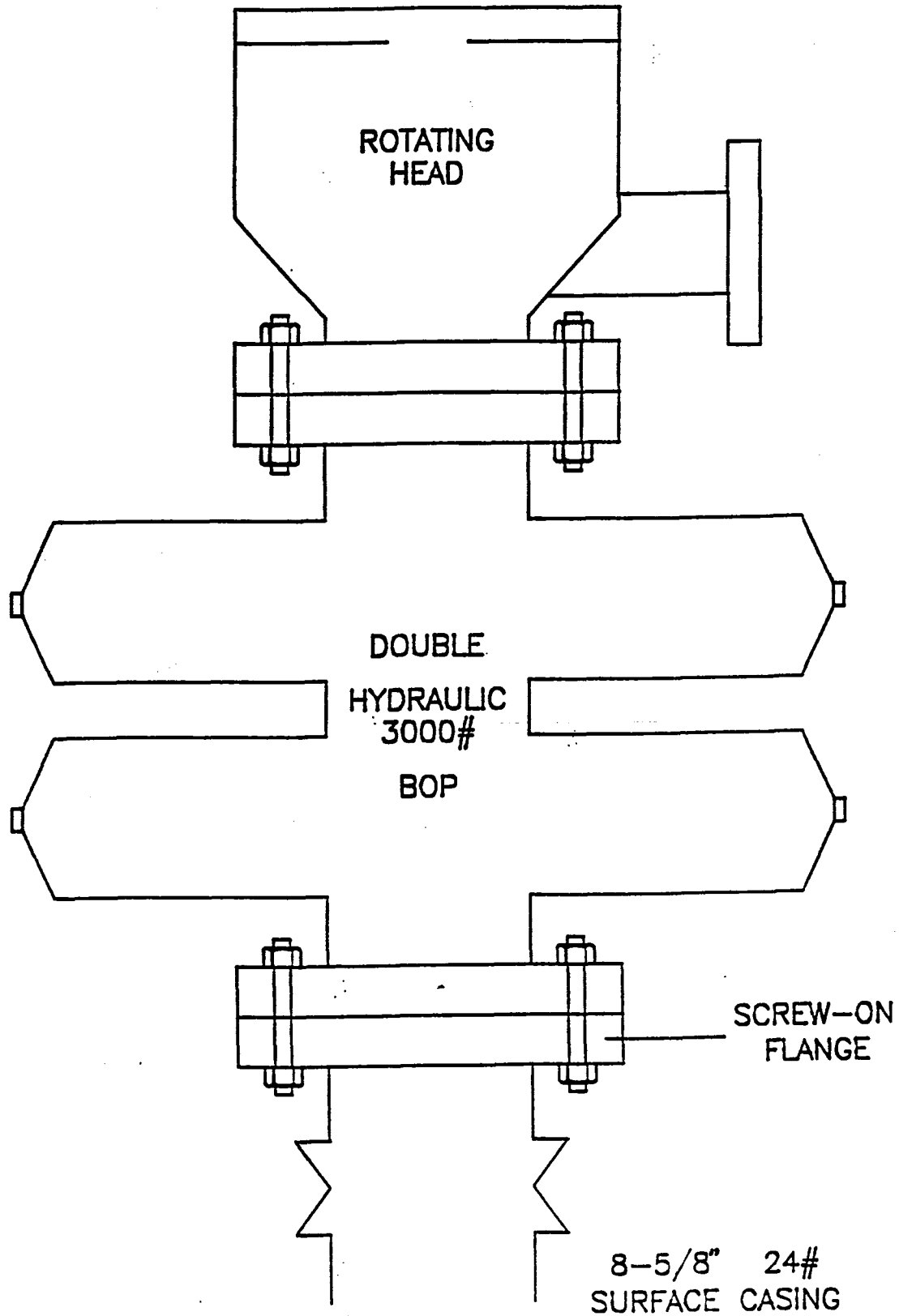

- (1) 2" 5M FLANGED CHOKE
- (2) 2" 5M GATE VALVE (FLANGED)
- (3) 2" 5M STUDDED CROSS
- (4) 2" 5M GATE VALVE (FLANGED)
- (5) 2" 5M FLANGED CHOKE
- (6) 2" 5M GATE VALVE (FLANGED)
- (7) 2" 5M GATE VALVE (FLANGED)
- (8) 2" 5M GATE VALVE (FLANGED)
- (9) 3000# GAUGE

NOTE:  
 NUMBER 8 GATE VALVE  
 SITS ON TOP OF MANIFOLD  
 BETWEEN STUDDED CROSS  
 AND 3000# GAUGE.

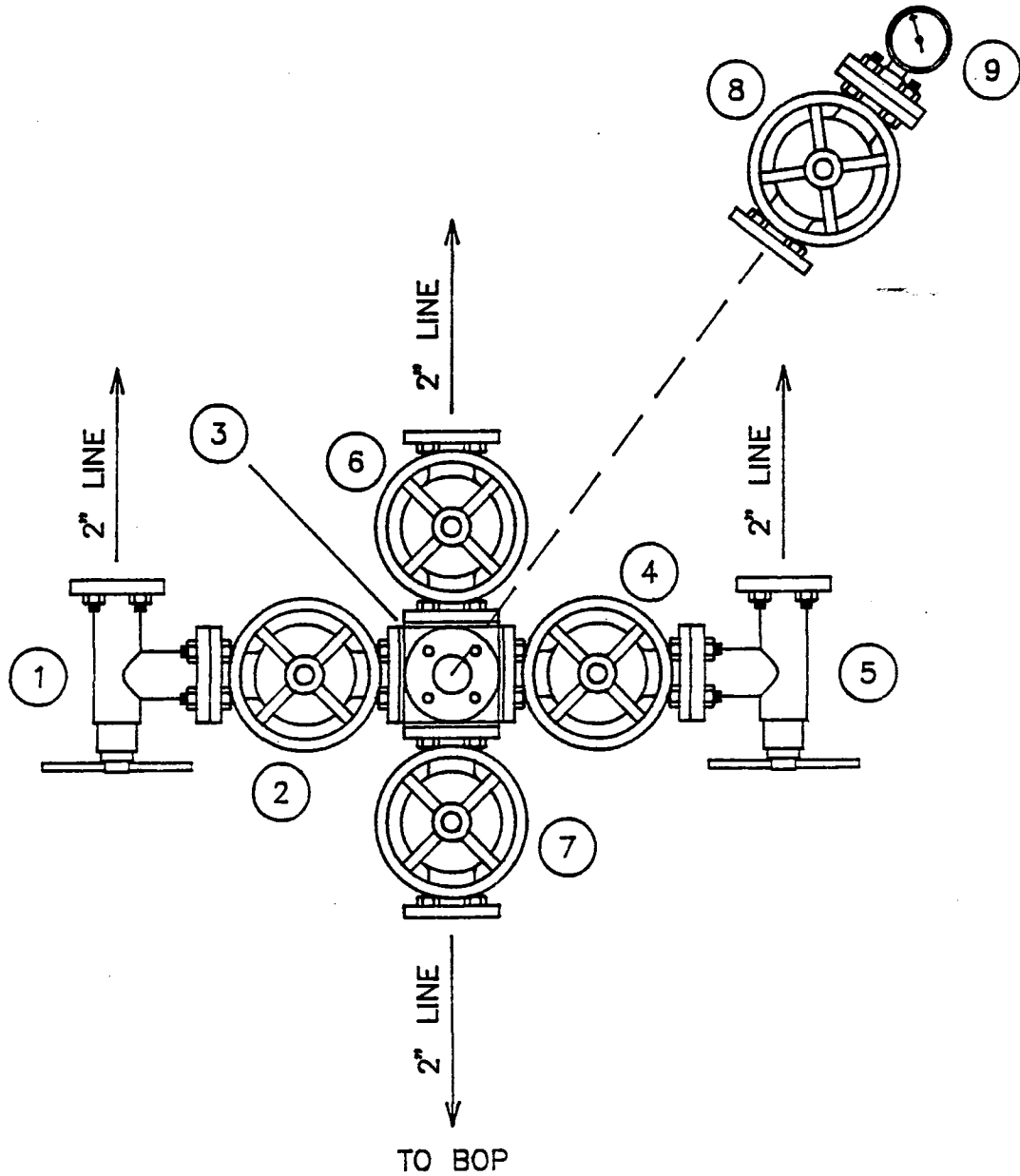

MANIFOLD

WORKSHEET  
APPLICATION FOR PERMIT TO DRILL

APD RECEIVED: 12/24/97

API NO. ASSIGNED: 43-007-30417

WELL NAME: USA 18-182  
 OPERATOR: RIVER GAS CORPORATION (N1605)  
 CONTACT: Don Hamilton (435) 637-8876

PROPOSED LOCATION:  
 SESW 18 - T14S - R09E  
 SURFACE: 1068-FSL-1972-FWL  
 BOTTOM: 1068-FSL-1972-FWL  
 CARBON COUNTY  
 UNDESIGNATED FIELD (002)

INSPECT LOCATION BY: / /		
TECH REVIEW	Initials	Date
Engineering		
Geology		
Surface		

LEASE TYPE: FED  
 LEASE NUMBER: UTU - 75021  
 SURFACE OWNER: Federal

PROPOSED FORMATION: FRSD

RECEIVED AND/OR REVIEWED:

Plat  
 Bond: Federal  State  Fee   
 (No. 5304604)

Potash (Y/N)  
 Oil Shale (Y/N) \*190-5(B)  
 Water Permit  
 (No. PLWD / City of Price)

RDCC Review (Y/N)  
 (Date: \_\_\_\_\_)

N/A St/Fee Surf Agreement (Y/N)

LOCATION AND SITING:

R649-2-3. Unit DRUMKARDS WASH  
 R649-3-2. General  
 R649-3-3. Exception

Drilling Unit  
 Board Cause No: \_\_\_\_\_  
 Date: \_\_\_\_\_

COMMENTS: \*Need add'l info. "Except. Loc." (Rec'd 5-8-98)

STIPULATIONS: ① FEDERAL APPROVAL





DIVISION OF OIL, GAS & MINING

OPERATOR: RIVER GAS CORPORATION (N1605)

FIELD: DRUNKARDS WASH (048)

SEC. TWP. RNG.: SEC. 18. T14S R9E

COUNTY: CARBON UAC: R649-3-3 EXCEPTION

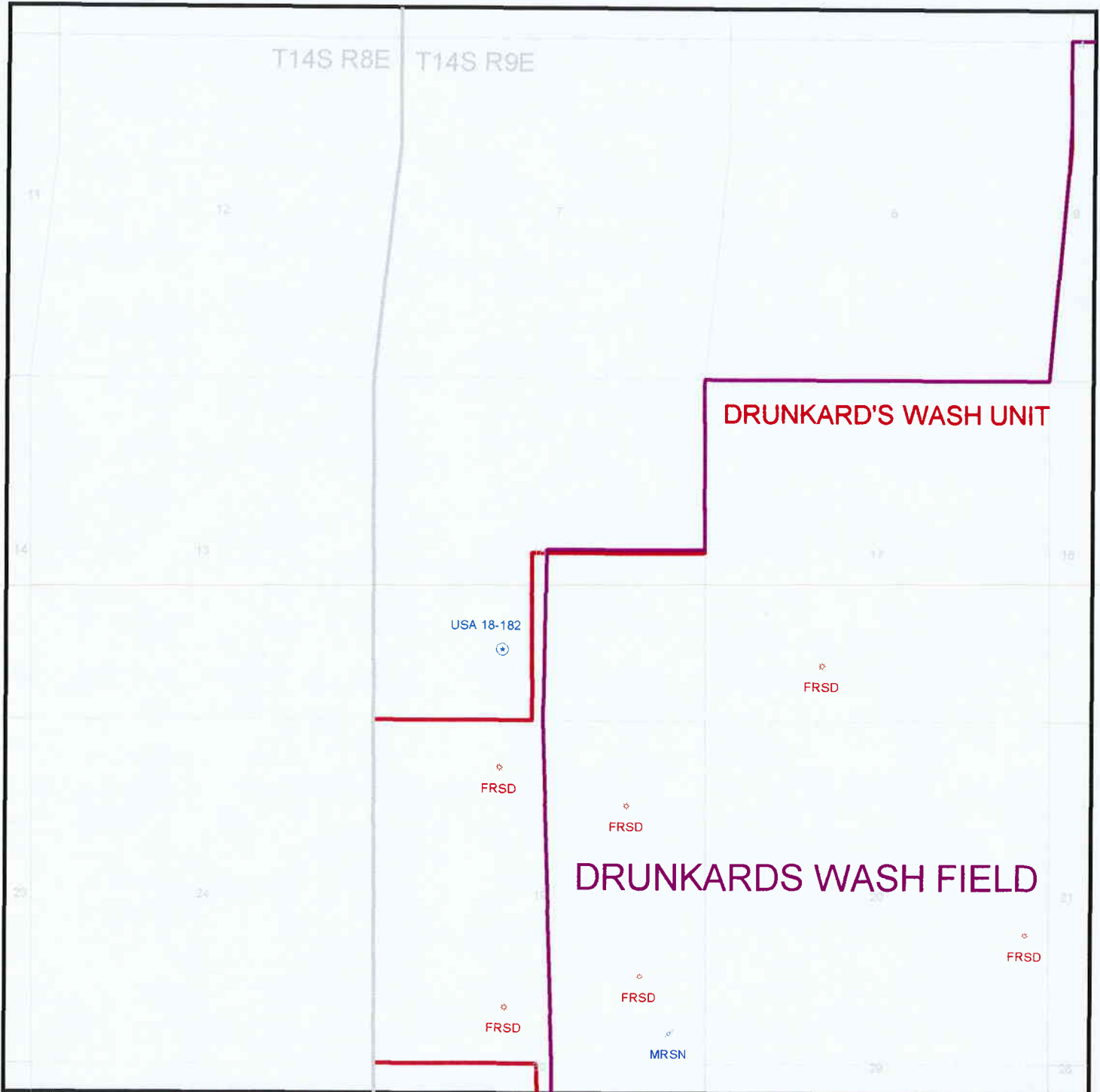

DATE PREPARED:  
26-DEC-1997 6/98  
(No chg - Per MH)

**UNITED STATES  
DEPARTMENT OF THE INTERIOR  
BUREAU OF LAND MANAGEMENT**

*FF*

**APPLICATION FOR PERMIT TO DRILL OR DEEPEN**

1a. TYPE OF WORK <b>DRILL</b> <input checked="" type="checkbox"/> <b>DEEPEN</b> <input type="checkbox"/>		5. LEASE DESIGNATION AND SERIAL NO. <b>U-75021</b>
b. TYPE OF WELL OIL WELL <input type="checkbox"/> GAS WELL <input checked="" type="checkbox"/> OTHER <input type="checkbox"/>		6. IF INDIAN, ALLOTTEE OR TRIBE NAME N/A
SINGLE ZONE <input checked="" type="checkbox"/> MULTIPLE ZONE <input type="checkbox"/>		7. UNIT AGREEMENT NAME N/A
2. NAME OF OPERATOR <b>RIVER GAS CORPORATION</b>		8. FARM OR LEASE NAME, WELL NO. <b>USA 18-182</b>
3. ADDRESS AND TELEPHONE NO. <b>1305 So. 100 E. Price, Utah 84501 (801) 637-8876</b>		9. API WELL NO.
4. LOCATION OF WELL (Report location clearly and in accordance with any State requirements. *) At surface <b>1068' FSL, 1972' FWL</b> At proposed prod. zone		10. FIELD AND POOL, OR WILDCAT <b>Undesignated</b>
14. DISTANCE IN MILES AND DIRECTION FROM NEAREST TOWN OR POST OFFICE* <b>7.8 miles west of Price, Utah</b>		11. SEC., T., R., M., OR BLK. AND SURVEY OR AREA <b>SE/4, SW/4 Sec. 18, T14S, R9E SLB&amp;M</b>
15. DISTANCE FROM PROPOSED* LOCATION TO NEAREST PROPERTY OR LEASE LINE, FT. (Also to nearest drig. unit line, if any) <b>466'</b>	16. NO. OF ACRES IN LEASE <b>2164.30 acres</b>	12. COUNTY OR PARISH <b>CARBON</b>
17. NO. OF ACRES ASSIGNED TO THIS WELL <b>160 acres</b>	13. STATE <b>UTAH</b>	17. NO. OF ACRES ASSIGNED TO THIS WELL <b>160 acres</b>
18. DISTANCE FROM PROPOSED LOCATION TO NEAREST WELL, DRILLING, COMPLETED, OR APPLIED FOR, ON THIS LEASE, FT. <b>none</b>	19. PROPOSED DEPTH <b>3510'</b>	20. ROTARY OR CABLE TOOLS <b>Rotary</b>
21. ELEVATIONS (Show whether DF, RT, GR, etc.) <b>6396' GR</b>		22. APPROX. DATE WORK WILL START* <b>April, 1998</b>

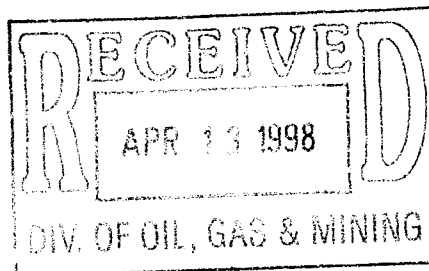

**CONDITIONS OF APPROVAL ATTACHED**

24. ABOVE SPACE DESCRIBE PROPOSED PROGRAM: If proposal is to deepen, give data present productive zone and proposed new productive zone. If proposal is to drill or deepen directionally, give pertinent data on subsurface locations and measured and true vertical depths. Give blowout preventer program, if any.

SIGNED Don S. Hamilton TITLE Permit Specialist DATE December 22, 1997

(This space for Federal or State office use)

PERMIT NO. 43-007-30417 APPROVAL DATE

Application approval does not warrant or certify that the applicant holds legal or equitable title to those rights in the subject lease which would entitle the applicant to conduct operations thereon. CONDITIONS OF APPROVAL, IF ANY:

APPROVED BY /s/ Brad D. Palmer TITLE Assistant Field Manager, Resource Management DATE APR 10 1998

cc: Price 12/29/97

**\*See Instructions On Reverse Side**

Title 18 U.S.C. Section 1001, makes it a crime for any person knowingly and willfully to make to any department or agency or the United States any false, fictitious or fraudulent statements or representations as to any matter within its jurisdiction.

# Range 9 East

N89°55'E - 5082.0' (Recorded)

Township 14 South

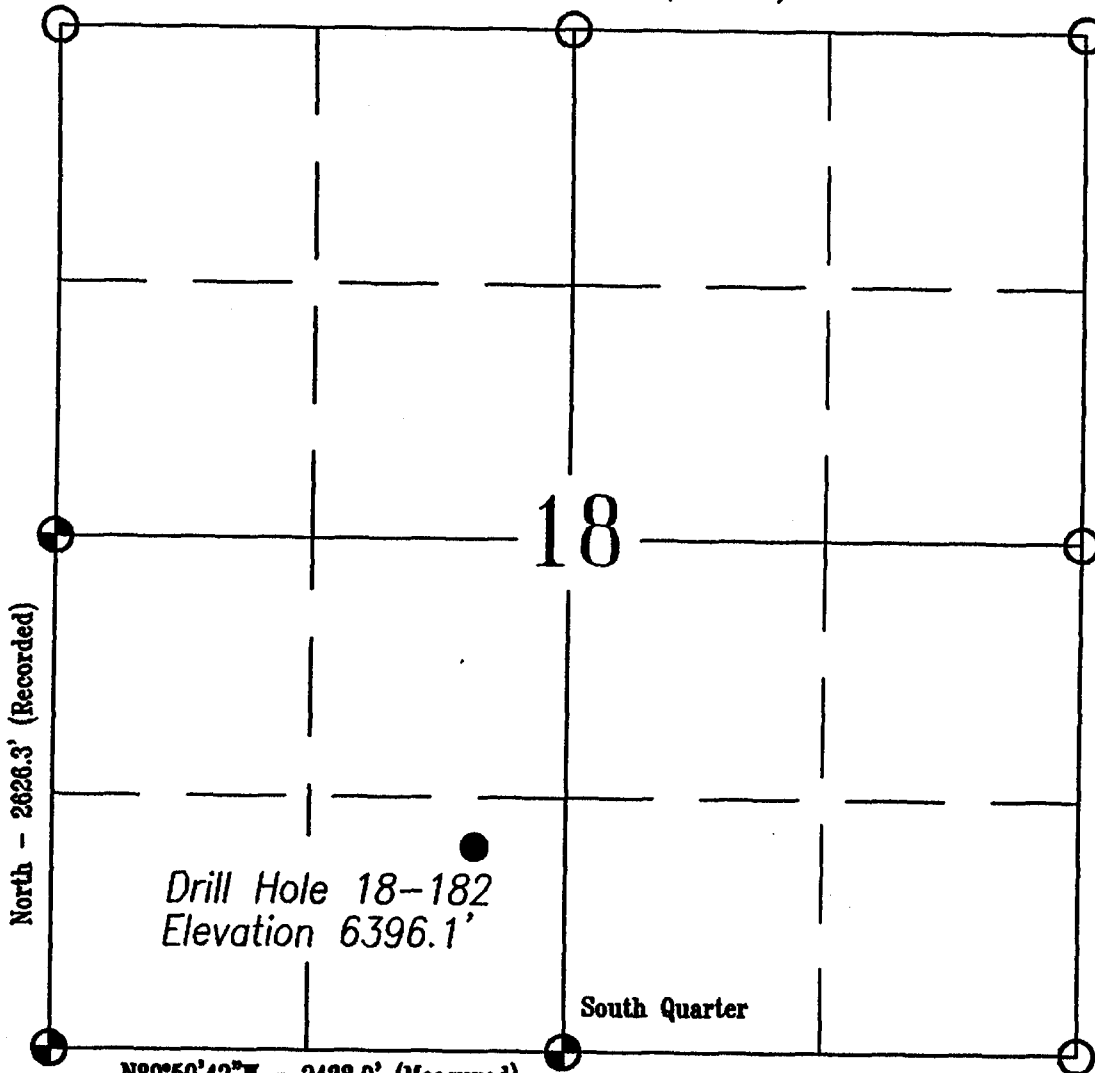

North - 2626.3' (Recorded)

N00°01'W - 5280.0' (Recorded)

Drill Hole 18-182  
Elevation 6396.1'

South Quarter

N89°50'42"W - 2498.0' (Measured)

N89°55'E - 5084.6' (Recorded)

**LEGEND:**

- Drill Hole Location
- ⊕ Brass Cap (Found)
- Brass Cap (Searched for but not found)



SCALE:



**Basis of Bearing:**

Basis of Bearing N00°00'E recorded between the SW Corner and the West Quarter Corner of Section 18, Township 14 South, Range 9 East, Salt Lake Base & Meridian.

**Basis Of Elevation:**

Basis of Elevation of 6555' as indicated in the SW Corner of Section 18, Township 14 South, Range 9 East, Salt Lake Base and Meridian, as shown on the Pinnacle Peak Quadrangle 7.5 Minute Series Map.

**Description of Location:**

Proposed Drill Hole located in the SE 1/4 SW 1/4 of Section 18; 1067.7' North and 466.2' West from the South Quarter Corner of Section 27, T14S, R9E, Salt Lake Base & Meridian.

**Surveyor's Certificate:**

I, John S. Huefner, a Registered Licensed Land Surveyor, holding Certificate #144842, State of Utah, do hereby certify that the information on this drawing is a true and accurate survey of the land, and was conducted under my personal supervision, as shown hereon.

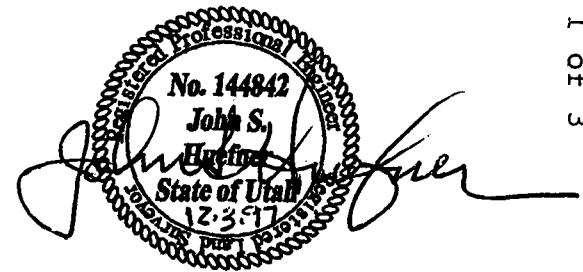

Exhibit "A"  
1 OF 3

<p>DRAWN BY: <b>P. BOYLEN</b></p> <p>CHECKED BY: <b>L.W.J.</b></p> <p>DATE: <b>11/26/97</b></p> <p>SCALE: <b>1"=1000'</b></p> <p>SHEET NO.: <b>240</b></p> <p>DRAWING NO.: <b>A-1</b></p> <p>SHEET 1 OF 4</p>	<p><b>Castle Valley</b></p> <p>140 North Cedar Hills Dr. Price, Utah 84501 (801) 637-3587 FAX (801) 637-3589</p> <p><b>River Gas Corporation</b> Well# 18-182 Section 18, T14S, R9E, S.L.B.&amp;M. Carbon County, Utah</p>
---	--

RIVER GAS CORPORATION  
USA 18-182  
Lease U-75021  
SESW Section 18, T. 14 S., R. 9 E.  
Carbon County, Utah

CONDITIONS OF APPROVAL

Approval of this application does not warrant or certify that the applicant holds legal or equitable title to those rights in the subject lease which would entitle the applicant to conduct operations thereon.

Be advised that River Gas Corporation is considered to be the operator of the above well and is responsible under the terms and conditions of the lease for the operations conducted on the leased lands.

Bond coverage for this well is provided by UT-0829 (Principal - River Gas Corporation) via surety consent as provided for in 43 CFR § 3104.2.

This office will hold the aforementioned operator and bond liable until the provisions of 43 CFR § 3106.7-2 continuing responsibility are met.

This permit will be valid for a period of one year from the date of approval. After permit termination, a new application must be filed for approval.

All lease operations will be conducted in full compliance with applicable regulations (43 CFR § 3100), Onshore Oil and Gas Orders, lease terms, notices to lessees, and the approved plan of operations. The operator is fully responsible for the actions of his subcontractors. A copy of these conditions and the approved plan will be made available to field representatives to insure compliance.

A. DRILLING PROGRAM

1. The BOP system shall be rated to 2M as proposed. Installation, testing and operation of the system shall be in conformance with Onshore Oil and Gas Order No. 2.
2. Air drilling must be done in accordance with Onshore Oil and Gas Order No. 2, III.E. As a minimum use of a rotating head, spark arresters, bleed line, float valve, and automatic igniter is required.
3. In accordance with the proposal, cement for the 8-5/8" and 5-1/2" casing shall be circulated to surface. If the cement does not circulate, a CBL or other appropriate tool must be run to determine the top-of-cement.
4. Any fluid bearing zones or lost circulation zones encountered while drilling will be isolated behind casing and cement.
5. The action requires approval of the State of Utah, Division of Oil, Gas and Mining prior to drilling.

B. SURFACE USE

1. The following appendices are attached for your reference. They are to be followed as conditions of approval:
  - BG-1, Surface Disturbance Mitigation for Critical Winter Range
  - BG-2, Critical Winter Range Browse Hand Planting
  - BG-3, Winter Restrictions on High Value and Critical Winter Range
  - SM-1, Seed Mixture for Production Facilities
  - SM-2, Seed Mixture for Final Reclamation
2. The mud pit shall be lined.
3. Within six months of installation, surface structures shall be painted in one of the following flat, earth tone colors: Tuscan Tan (4W17-3), Olive Black (5WA20-6) or Grisaille (2C23-5). The above colors are by Fuller O'Brien, but are for reference only. Any paint manufacturer may be used, as long as the colors match. Any facilities that must be painted to comply with OSHA standards are exempt.

GENERAL CONSTRUCTION

4. Operator shall contact the Price BLM Office at least forty-eight hours prior to the anticipated start of construction and/or any surface disturbing activities. The BLM may require and schedule a preconstruction conference with the operator prior to the operator commencing construction and/or surface disturbing activities. The operator and the operator's contractor, or agents involved with construction and/or any surface disturbing activities associated with the project, shall attend this conference to review the Conditions of Approval and plan of development. The operator's inspector will be designated at the pre-drill conference, and is to be given an approved copy of all maps, permits and conditions of approval before the start of construction. The BLM will also designate a representative for the project at the preconstruction conference.
5. The operator shall designate a representative(s) who shall have the authority to act upon and to implement instructions from the BLM. The operator's representative shall be available for communication with the BLM within a reasonable time when construction or other surface disturbing activities are underway.
6. Any cultural and/or paleontological resource (historic or prehistoric site or object) discovered by the operator, or any person working on his behalf, on public land is to be immediately reported to the Price BLM Office. The operator will suspend all operations in the immediate area of such discovery until written authorization to proceed is issued by the Price BLM Office. An evaluation of the discovery will be made by the BLM to determine appropriate actions to prevent the loss of significant cultural or scientific values. The operator is responsible for the cost of evaluation of any site found during construction. The BLM will determine what mitigation is necessary.

7. During project construction, surface disturbance and vehicle travel shall be limited to the approved location and access routes. Any additional area needed must be approved by the Price BLM Office prior to use.
8. The operator must provide a trash cage for the collection and containment of all trash. The trash shall be disposed in an authorized landfill. The location and access roads shall be kept litter free.
9. Vegetation removal necessitated by construction shall be confined to the limits of actual construction. Removed vegetation will be stockpiled for use in reclamation or removed from the construction site at the direction of the BLM.
10. Erosion control structures such as water bars, diversion channels and terraces will be constructed to divert water and reduce erosion of the disturbed area. For most soil types, the following spacings shall be used:

Slope	Spacing
2%	200 feet
2-4%	100 feet
4-5%	75 feet
>5%	50 feet

In addition, water bars shall be constructed into the access road at all curves, significant grade changes, and as determined necessary by a registered professional engineer. Water bars should be sloped with the grade and cut to a minimum 12-inch depth below the surface. The grade of the water bar should be two percent greater than the grade of the road.

#### ROAD CONSTRUCTION

11. Operator shall provide an inspector under the direction of a registered professional engineer (PE) at all times during road construction. A PE shall certify (statement with PE stamp) that the road was constructed to the required Bureau of Land Management (BLM) road standards.
12. Road construction or routine maintenance activities are to be performed during periods when the soil can adequately support construction equipment. If such equipment creates ruts more than 6 inches deep, the soil is deemed too wet to adequately support construction equipment.
13. The operator is responsible for maintenance of all roads authorized through the lease or a right-of-way. Construction and maintenance shall comply with Class III or Class II Road Standards as described in BLM Manual Section 9113 and the Moab District Road Standards, except as modified by BLM. Maintenance may include but is not limited to grading, applying gravel, snow removal, ditch cleaning, headcut restoration/prevention.

14. Topsoil from access roads is to be wind rowed along the uphill side of the road. When the well is plugged and the road rehabilitated, this soil will then be used as a top coating for the seed bed.
15. Erosion-control structures such as water bars, diversion channels, and terraces will be constructed to divert water and reduce soil erosion on the disturbed area. Road ditch turnouts shall be equipped with energy dissipators as needed to avoid erosion. Where roads interrupt overland sheet-flow and convert this runoff to channel flow, ditch turnouts shall be designed to reconvert channel flow to sheet flow. Rock energy dissipators and gravel dispersion fans may be used, or any other design which would accomplish the desired reconversion of flow regime. As necessary cut banks, road drainages, and road crossings shall be armored or otherwise engineered to prevent headcutting.

#### PAD CONSTRUCTION

16. During the construction of the drill pad, suitable topsoil material is to be stripped and conserved in a stockpile on the pad. The depth of topsoil to be salvaged will be generally be two to six inches. If you have questions about how much topsoil to remove, please call the Price BLM Office. If stockpiles are to remain for more than a year, they shall be seeded with the seed mixture in appendix SM-1, attached.
17. Generally, drill pads are to be designed to prevent overland flow of water from entering or leaving the site. The pad is to be sloped to drain spills and water into the reserve pit. The drill pad shall be designed to disperse diverted overland flow and to regulate flow velocity so as to prevent or minimize erosion.

### REHABILITATION PROCEDURES

#### Site Preparation

18. The entire roadbed and drill site should be obliterated and brought back to the approximate original contour. Drainage control is to be reestablished as necessary. All areas affected by road construction are to be recontoured to blend in with the existing topography. All berms are to be removed unless determined to be beneficial by BLM. In recontouring the disturbed areas, care should be taken to not disturb additional vegetation.

#### Seedbed Preparation

19. An adequate seedbed should be prepared for all sites to be seeded. Areas to be revegetated should be chiselled or disked to a depth of at least 12 inches unless restrained by bedrock.
20. Ripping of fill materials should be completed by a bulldozer equipped with single or a twin set of ripper shanks. Ripping should be done on 4-foot centers to a depth of 12 inches. The process should be repeated until the compacted area is loose and friable, then shall be followed by final grading.
21. After final grading, the stockpiled topsoil shall be spread evenly across the disturbed area.



### Fertilization

22. Commercial fertilizer with a formula of 16-16-8 is to be applied at a rate of 200 pounds per acre to the site. The rate may be adjusted depending on soil.
23. Fertilizer is to be applied not more than 48 hours before seeding, and shall be cultivated into the upper 3 inches of soil.
24. Fertilizer is to be broadcast over the soil using hand-operated "cyclone-type" seeders or rotary broadcast equipment attached to construction or revegetation machinery as appropriate to slope. All equipment should be equipped with a metering device. Fertilizer application is to take place before the final seeding preparation treatment. Fertilizer broadcasting operations should not be conducted when wind velocities would interfere with even distribution of the material.

### Mulching

25. When it is time to reclaim this location, the Price BLM Office will determine whether it will be necessary to use mulch in the reclamation process.

### Reseeding

26. All disturbed areas are to be seeded with the seed mixture required by the BLM. The seed mixture(s) shall be planted in the fall of the year (Sept-Nov), in the amounts specified in pounds of pure live seed (PLS)/acre. There shall be no noxious weed seed in the seed mixture. Seed will be tested and the viability testing of seed shall be done in accordance with State law(s) and within 12 months prior to planting. Commercial seed will be either certified or registered seed. The seed mixture container shall be tagged in accordance with State law(s) and available for inspection by the BLM. Seed is to be planted using a drill equipped with a depth regulator to ensure proper depth of planting where drilling is possible. The seed mixture shall be evenly and uniformly planted over the disturbed area. (Smaller/heavier seeds tend to drop to the bottom of the drill and are planted first. Appropriate measures should be taken to ensure this does not occur.) Where drilling is not possible, seed is to be broadcast and the area raked or chained to cover the seed. Woody species with seeds that are too large for the drill will be broadcast. When broadcasting the seed, the pounds per acre noted below are to be increased by 50 percent. Reseeding may be required if a satisfactory stand is not established to the surface rights owner's specifications. Evaluation of the seeding's success will not be made before completion of the second growing season after the vegetation becomes established. The Price BLM Office is to be notified a minimum of seven days before seeding a project.
27. The disturbed areas for the drill site and road must be seeded in the fall of the year, immediately after the topsoil is replaced. The prescribed seed mixture is attached as appendix SM-2.

## General

28. Prior to the use of insecticides, herbicides, fungicides, rodenticides and other similar substances, the operator must obtain from BLM, approval of a written plan. The plan must describe the type and quantity of material to be used, the pest to be controlled, the method of application, the location for storage and disposal of containers, and other information that BLM may require. A pesticide may be used only in accordance with its registered uses and within other agency limitations. Pesticides must not be permanently stored on public lands.

**PRICE COALBED METHANE PROJECT AREA**

**PROPONENT:** River Gas Corporation

**WELL #:** USA 18-182

**BG-1: SURFACE DISTURBANCE MITIGATION FOR CRITICAL WINTER RANGE (BLM-38 and  
FEIS Chapter 2. Alternative D, pg. 2-47)**

**Pg. 1 of 1**

The subject permit application is proposed within critical winter range (FEIS) and subject to BLM-38 requiring acre for acre mitigation for surface disturbance on critical winter range. The following condition, which serves to replace BLM-38, comes from a cooperative agreement between the River Gas Corporation, BLM-Price Field Office, the Utah Division of Wildlife Resources and the National Fish and Wildlife Foundation, under which the River Gas Corporation agrees to the following:

1. Contribute \$1,250.00 (1996 dollars) for each Federal interest well (Federal surface and or subsurface ownership) permitted and drilled by RGC (or on behalf of RGC by its contractor) on big game critical winter range as depicted in the FEIS Price Coalbed Methane Project Area. (Wells meeting the above criteria for which payment will be required, will be referred to as "subject wells".) This contribution will be adjusted annually for inflation based on the Consumer Price Index (CPI), see Section II.C.6. for the reference source used for the determination of the CPI and the date in which this annual adjustment will go into effect.

Since this mitigation program is designed to address impacts of all big game critical winter range surface disturbance (roads, well pads, pipelines, etc.), contributions will be required regardless of the success or failure of the subject well to produce.

- a. The recorded date for spudding for each subject well (the first boring of a hole during the drilling of a well) will serve as the reference date triggering the requirement for the mitigation contribution.
- b. Contributions will be submitted (in the form of an RGC Corporate check, cashiers check or wire transfer) directly to the National Fish and Wildlife Foundation by the 30th of each month for all subject wells spudded in the preceding month.
- c. All contributions will be made payable to the "National Fish and Wildlife Foundation re, Proj 97-260" and reference the "Price Field Office Wildlife Habitat Impact Mitigation Fund (RGC)".

**PRICE COALBED METHANE PROJECT AREA**

**PROPONENT:** River Gas Corp

**WELL #:** USA 18-182

**BG-2: CRITICAL WINTER RANGE BROWSE HAND PLANTING (BLM-22)**

**Pg. 1 of 1**

One of the two browse species lists (checked below) are to be hand planted at the prescribed application rate and according to the following prescribed methods on critical winter range areas that are undergoing long term reclamation. This would include all pipeline corridors, berm around edge of drill pads, miscellaneous disturbed areas associated with construction such as staging areas for equipment, sidecast on road cuts, along side upgraded or new roads up to and including borrow ditch and in the termination of redundant access roads being closed. This planting shall be completed in the first planting window following completion of construction and on all other disturbed areas upon final reclamation.

**Planting Methods:**

Planting shall be accomplished using a labor force with specific experience in landscape restoration, hand planting methods and handling and care of browse tubling and or bareroot stock plants.

Browse plants to be utilized can be bareroot stock or tubling stock plants of 1 year old age class or greater.

Browse seedling protectors will be used to provided protection from browsing ungulates for two years. Seedling protectors will be of an open mesh rigid design that will break down when exposed to sunlight and that measures a minimum of 12 inches in length and 4 inches in diameter.

Planting shall be completed in the spring (March 1- April 1) and or fall (November 1- December 1) planting windows.

Browse plants shall be stored and handled in such a manner as to maintain viability, according to the type of browse stock being used.

**Planting Species and Application Rate:**

<u>Species</u>	<input checked="" type="checkbox"/> Sagebrush-Grass <u>Plants Per Acre</u>	<input type="checkbox"/> Pinyon-Juniper
Wyoming Sagebrush (Gordon Creek)	100	50
Fourwing Saltbush (Utah seed source collected at or above 5,000 feet elevation)	100	50
True Mountain Mahogany (Utah seed source)	0	50
Antelope Bitterbrush (Utah seed source)	0	50
Total	200	200

**Suitable Substitutions:**

Prostrate Kochia	yes	yes
Whitestem Rubber Rabbitbrush	no	yes
Utah Serviceberry	no	yes
Winterfat	yes	no

**PRICE COALBED METHANE PROJECT AREA**

**PROPONENT:** River Gas Corporation

**WELL #:** USA 18-182

**BG-3: WINTER RESTRICTIONS ON HIGH VALUE AND CRITICAL WINTER RANGE (BLM-37, FEIS, Chapter 2, Alternative D, pg. 2-48, see also Decision Record pg. 2 paragraph 4) Pg. 1 of 2**

Restrictions on Construction Phase Activity: Prohibit construction phase activity, described below, on big game high value and critical winter range during the period (December 1 - April 15) without regard for land ownership.

This condition would not apply to normal maintenance and operation of producing wells, described below. On nonfederal lands (where the federal government does not have either surface or subsurface ownership) RGC would be allowed to conduct construction phase activity if needed to avoid breach of contract or loss of lease rights. In the event construction phase activity proceeds into the winter closure period on non federal interest lands, RGC would make available appropriate documentation to UDWR, upon request.

Construction Phase Activity: Construction phase activity is considered to include all work associated with initial drilling and construction of facilities through completion, including installation of pumping equipment, connection with ancillary facilities and tie-in with pipelines necessary for product delivery.

RGC would not be allowed to initiate construction activity unless it is reasonable to believe that such work can be finished to a logical stopping point prior to December 1 of that year. Specific activities considered to be covered by the seasonal closure include all heavy equipment operation including but not limited to the following:

- Mobilization/Demobilization or operation of heavy equipment (crawler tractor, front end loader, backhoe, road grader, etc.)
- Construction activity (road construction or upgrading, pad, pipeline, powerline, ancillary facilities, etc.),
- Drilling activity (operator would not propose or initiate drilling activity if the project could not reasonably be expected to be finished to a logical stopping point by the December 1 date of that year.
- Seismic operation, detonation of explosives

This seasonal closure would not apply to reconnaissance, survey/design and/or flagging of project work or other similar activity not requiring actions listed for heavy equipment operation.

Production Phase: A CBM well is considered to be in production phase when the well and ancillary facilities are completed to the point that they are capable of producing and delivering product for sale. It is noted that heavy equipment operation may be necessary in the performance of maintenance and operation of producing wells.

Restriction on Non Emergency Workover Operations: RGC is required to schedule non-emergency workover operations (defined below) on big game high value winter range outside the December 1 to April 15 date of the seasonal closure. RGC will be required to submit Sundry notices to BLM (or notification to UDWR on non-federal interest wells) in advance of workover operations proposed between December 1 and April 15. Sundry notices submitted as emergency work, may require independent corroboration by BLM geologist/petroleum engineers prior to work proceeding. Should BLM object to the emergency designation of the sundry notice, BLM would make notification of the objection within five working days of receipt of the sundry notice. In the absence of such notification or in the event of corroboration with the sundry notice, RGC would be permitted to proceed with the workover operation.

Non-emergency Workover Operations: Workover operations to correct or reverse a gradual loss of production over time (loss of production of five percent or less over a 60 day period) is considered to be routine or non-emergency workover operations and would not be permitted during the December 1 to April 15 time frame.

**BG-3: WINTER RESTRICTIONS ON HIGH VALUE AND CRITICAL WINTER RANGE (BLM-37, FEIS, Chapter 2, Alternative D, pg. 2-48, see also Decision Record pg. 2 paragraph 4) Pg. 2 of 2**

Emergency Workover Operations: Emergency work over operations are defined as downhole equipment failure problems or workover operation necessary to avoid shut in of the well or to avoid an immediate safety or environmental problem. Loss of production greater than five percent within a 60 day period is indicative of pump failure and will be treated as an emergency workover operation.

## SM-1

The following seed mixture will be planted along service road borrow ditches, around the edge of drill pads with a production well, and surrounding other production and maintenance facilities. The purpose for this seeding is to provide a "green strip" buffer to minimize fire hazards and prevent invasion and establishment of noxious weeds in areas that will receive continued disturbance for the life of these project areas.

<u>Common Plant Name</u>	<u>Scientific Name</u>	<u>Pounds per acre/ PLS*</u>
Forage kochia	<u>Kochia prostrata</u>	2
Wyoming big sagebrush	<u>Artemisia tridentata wyomingensis</u> var. <u>Gordon Creek</u>	1
Douglas low rabbitbrush	<u>Chrysothamnus viscidiflorus</u>	1
Yellow sweetclover	<u>Melilotus officinalis</u>	1
Small burnet	<u>Sanguisorba minor</u>	1
Bottlebrush squirreltail	<u>Elymus elymoides</u>	1
Intermediate wheatgrass	<u>Thinopyrum intermedium</u>	<u>1</u>
	Total	8

**SM-2**

**BLM SEED MIXTURES FOR THE PRICE COALBED METHANE PROJECT**

The following seed mixture is for areas that will receive final reclamation. Areas would be planted to protect them from soil erosion and to restore forage production.

NOTES: \_\_\_\_\_  
\_\_\_\_\_

<u>Common Name</u>	<u>Scientific Name</u>	<u>Pounds per acre/PLS*</u>
<u>Grasses</u>		
Thickspike wheatgrass	<u>Elymus lanceolatus</u>	1.5
Intermediate wheatgrass	<u>Elytrigia intermedia</u>	1.5
Squirreltail	<u>Elymus elymoides</u>	2
Crested wheatgrass	<u>Agropyron desertorum</u>	2
<u>Forbs</u>		
Lewis flax	<u>Linum perenne lewisii</u>	1
Palmer penstemon	<u>Penstemon palmerii</u>	1
Small burnet	<u>Sanguisorba minor</u>	1
<u>Shrubs</u>		
Forage kochia	<u>Kochia prostrata</u>	2
Fourwing saltbush	<u>Atriplex canescens</u>	2
Wyoming big sagebrush	<u>Artemisia tridentata wyomingensis</u> var. <u>Gordon Creek</u>	1
Antelope bitterbrush	<u>Purshia tridentata</u>	1
True Mt. mahogany	<u>Cercocarpus montanus</u>	<u>1</u>
	Total	17



### C. REQUIRED APPROVALS, REPORTS AND NOTIFICATIONS

Required verbal notifications are summarized in Table 1, attached.

Building Location- Contact the Resource Area, Natural Resource Protection Specialist at least 48 hours prior to commencing construction of location.

Spud- The spud date will be reported to the Price BLM Office 24 hours prior to spudding. Written notification in the form of a Sundry Notice (Form 3160-5) will be submitted to the Moab BLM Office within 24 hours after spudding, regardless of whether spud was made with a dry hole digger or big rig.

Daily Drilling Reports- Daily drilling reports shall detail the progress and status of the well and shall be submitted to the Moab BLM Office on a weekly basis.

Monthly Reports of Operations- In accordance with Onshore Oil and Gas Order No. 1, this well shall be reported on Minerals Management Service (MMS) Form 3160, "Monthly Report of Operations," starting the month in which operations commence and continuing each month until the well is physically plugged and abandoned. This report will be filed directly with MMS.

Sundry Notices- There will be no deviation from the proposed drilling and/or workover program without prior approval. "Sundry Notices and Reports on Wells" (Form 3160-5) will be filed for approval for all changes of plans and other operations in accordance with 43 CFR § 3162.3-2. Safe drilling and operating practices must be observed.

Drilling Suspensions- Operations authorized by this permit shall not be suspended for more than 30 days without prior approval of the Authorized Officer. All conditions of this approval shall be applicable during any operations conducted with a replacement rig.

Undesirable Events- Spills, blowouts, fires, leaks, accidents, or any other unusual occurrences shall be immediately reported to the Price BLM Area in accordance with requirements of NTL-3A.

Cultural Resources- If cultural resources are discovered during construction, work that might disturb the resources is to stop, and the Area Manager is to be notified.

First Production- Should the well be successfully completed for production, the District Office will be notified when the well is placed in producing status. Such notification may be made by phone, but must be followed by a sundry notice or letter not later than five (5) business days following the date on which the well is placed into production.

A first production conference will be scheduled as soon as the productivity of the well is apparent. This conference should be coordinated through the Price BLM Office. The Price BLM Office shall be notified prior to the first sale.

Well Completion Report- Whether the well is completed as a dry hole or as a producer, "Well Completion and Recompletion Report and Log" (Form 3160-4) will be submitted to the Moab BLM Office not later than thirty (30) days after completion of the well or after completion of operations being performed, in accordance with 43 CFR § 3162.4-1. Two copies of all logs, core descriptions, core analyses, well test data, geologic summaries, sample description, and all other surveys or data obtained and compiled during the drilling, workover, and/or completion operations, will be filed with Form 3160-4. When requested, samples (cuttings and/or samples) will be submitted to the District Office.

Venting/Flaring of Gas- Gas produced from this well may not be vented/flared beyond an initial, authorized test period of 30 days or 50 MMcf, whichever first occurs, without the prior, written approval of the authorized officer. Should gas be vented or flared without approval beyond the authorized test period, the well may be ordered shut-in until the gas can be captured or approval to continue the venting/flaring as uneconomic is granted. In such case, compensation to the lessor shall be required for that portion of the gas that is vented/flared without approval and which is determined to have been avoidably lost.

Produced Water- Produced waste water may be confined to an unlined pit for a period not to exceed 90 days after initial production. During the 90 day period, an application for approval of a permanent disposal method and location, along with the required water analysis, will be submitted to the Moab BLM Office for approval pursuant to Onshore Oil and Gas Order No. 7.

Off-Lease Measurement, Storage, Commingling- Prior approval must be obtained from the Moab BLM Office for off-lease measurement, off-lease storage and/or commingling (either down-hole or at the surface).

Plugging and Abandonment- If the well is completed as a dry hole, plugging instructions must be obtained from the Moab BLM Office prior to initiating plugging operations.

A "Subsequent Report of Abandonment" (Form 3160-5) will be filed with the Moab BLM Office within thirty (30) days following completion of the well for abandonment. This report will indicate where plugs were placed and the current status of surface restoration. Upon completion of approved plugging, a regulation marker will be erected in accordance with 43 CFR § 3162.6. Final abandonment will not be approved until the surface reclamation work required by the approved APD or approved abandonment notice has been completed to the satisfaction of the Price BLM Office, or the appropriate surface managing agency.

TABLE 1  
NOTIFICATIONS

Notify Don Stephens at the BLM, Price Area Office in Price, Utah, at (801) 636-3608, or at home (801) 637-7967 for the following:

2 days prior to commencement of dirt work, construction and reclamation;

1 day prior to spudding;

50 feet prior to the surface casing setting depth;

3 hours prior to testing ROPE

If the person at the above number cannot be reached, notify the Moab District Office at (801) 259-6111. If unsuccessful, contact one of the people listed below.

Well abandonment operations require 24 hour advance notice and prior approval. In the case of newly drilled dry holes, verbal approval can be obtained by calling the Moab District Office, Branch of Fluid Minerals at (801) 259-6111. If approval is needed after work hours, you may contact the following:

Eric Jones, Petroleum Engineer	Office: (801) 259-6111
	Home: (801) 259-2214
Gary Torres, Petroleum Engineer	Office: (801) 587-2141
	Home: (801) 587-2705

STATE OF UTAH  
DIVISION OF OIL, GAS AND MINING

**SUNDRY NOTICES AND REPORTS ON WELLS**

Do not use this form for proposals to drill new wells, deepen existing wells, or to reenter plugged and abandoned wells.  
Use APPLICATION FOR PERMIT TO DRILL OR DEEPEN form for such proposals.

5. Lease Designation and Serial Number:  
U-75021

6. If Indian, Allottee or Tribe Name:  
N/A

7. Unit Agreement Name:  
N/A

8. Well Name and Number:  
USA 18-182

9. API Well Number:

10. Field or Pool, or Wildcat:  
Undesignated

1. Type of Well: OIL  GAS  OTHER:

2. Name of Operator:  
River Gas Corporation

3. Address and Telephone Number:  
1305 South 100 East, Price, UT 84501 (801)637-8876

4. Location of Well  
Footages: 1068' FSL & 1972' FWL

County: CARBON

QQ, Sec., T., R., M.: SE/4 SW/4 SEC. 18, T14S, R09E, SLB&M State: UTAH

11. **CHECK APPROPRIATE BOXES TO INDICATE NATURE OF NOTICE, REPORT, OR OTHER DATA**

NOTICE OF INTENT (Submit in Duplicate)	SUBSEQUENT REPORT (Submit Original Form Only)
<input type="checkbox"/> Abandon <input type="checkbox"/> Repair Casing <input type="checkbox"/> Change of Plans <input type="checkbox"/> Convert to Injection <input type="checkbox"/> Fracture Treat or Acidize <input type="checkbox"/> Multiple Completion <input type="checkbox"/> Other _____	<input type="checkbox"/> Abandon * <input type="checkbox"/> Repair Casing <input type="checkbox"/> Change of Plans <input type="checkbox"/> Convert to Injection <input type="checkbox"/> Fracture Treat or Acidize <input type="checkbox"/> Other _____
<input type="checkbox"/> New Construction <input type="checkbox"/> Pull or Alter Casing <input type="checkbox"/> Recomplete <input type="checkbox"/> Reperforate <input type="checkbox"/> Vent or Flare <input type="checkbox"/> Water Shut-Off	<input type="checkbox"/> New Construction <input type="checkbox"/> Pull or Alter Casing <input type="checkbox"/> Reperforate <input type="checkbox"/> Vent or Flare <input type="checkbox"/> Water Shut-Off
Approximate date work will start _____	Date of work completion _____

Report results of Multiple Completions and Recompletions to different reservoirs on WELL COMPLETION OR RECOMPLETION REPORT AND LOG form.  
\* Must be accompanied by a cement verification report.

12. DESCRIBE PROPOSED OR COMPLETED OPERATIONS (Clearly state all pertinent details, and give pertinent dates. If well is directionally drilled, give subsurface locations and measured and true vertical depths for all markers and zones pertinent to this work.)

Request for exception to the state spacing rule based on Geology.

13.

Name & Signature: Don S. Hamilton *Don S. Hamilton* Title: Permit Specialist Date: 12/22/97

(This space for state use only)

# RGC

## RIVER GAS CORPORATION

511 Energy Center Boulevard  
Northport, Alabama 35473  
Phone (205) 759-3282  
Fax (205) 758-5309

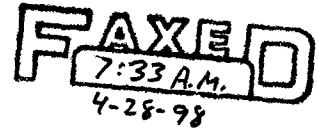
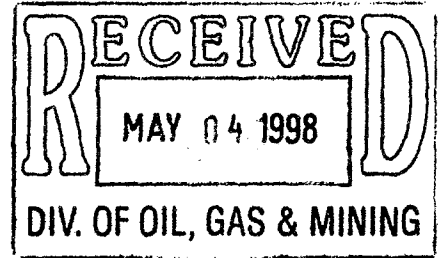

April 27, 1998

VIA FACSIMILE  
801/359-3940

Mr. John R. Baza  
Associate Direct  
Division of Oil,  
1594 West North  
Salt Lake City,

RE: USA 18-182  
Section 18,

Dear Mr. Baza:

River Gas Co well in the SESW coalbed methane the SW1/4. Th However, it is 1 which was filed w 17, 1998. The BI by letter dated 1 the BLM in the ne

The entire Texaco Explorati Federal Oil and information to cc in said quarter contact me.

Sincerely yours,

*Joseph L. Stephens*  
Joseph L. Stephens  
Vice President - Land

cc: Tammie Butts

4/28/98

LEC,  
I spoke to Mike Farrens of River Gas and I asked that they obtain a letter of concurrence from Texaco for this exception location. I gave him verbal OK to build road and location since it is federal surface.

- JRB

\*980429 BH Notified.

SA 18-182 that one lly drain sh Unit. hat Unit on March expansion oval from

o RGC and part of further interests itate to



**RIVER GAS CORPORATION**

511 Energy Center Boulevard  
Northport, Alabama 35473  
Phone (205) 759-3282  
Fax (205) 758-5309

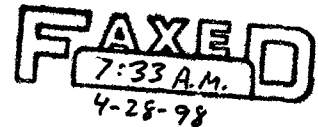
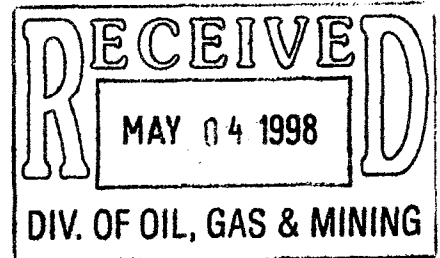

April 27, 1998

VIA FACSIMILE  
801/359-3940

Mr. John R. Baza  
Associate Director  
Division of Oil, Gas & Mining  
1594 West North Temple, Suite 1210  
Salt Lake City, UT 84114-5801

RE: USA 18-182 well  
Section 18, T14S, R9E, SLM, Carbon County

Dear Mr. Baza:

River Gas Corporation ("RGC") proposes to drill the USA 18-182 well in the SESW of Section 30, T14S, R9E. RGC believes that one coalbed methane gas well will efficiently and economically drain the SW1/4. This SW1/4 is outside the Drunkards Wash Unit. However, it is part of the proposed 4th expansion of that Unit which was filed with the Bureau of Land Management ("BLM") on March 17, 1998. The BLM gave its preliminary approval of such expansion by letter dated March 19, 1998. I anticipate final approval from the BLM in the next thirty (30) days or so.

The entire SW1/4 (Lots 3 & 4, E2SW) is under lease to RGC and Texaco Exploration and Production Inc. ("Texaco") as part of Federal Oil and Gas Lease UTU-75021. If you require further information to confirm that RGC and Texaco have all the interests in said quarter section under lease, please do not hesitate to contact me.

Sincerely yours,

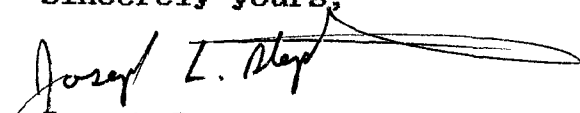
  
Joseph L. Stephenson  
Vice President - Land

cc: Tammie Butts



State of Utah  
DEPARTMENT OF NATURAL RESOURCES  
DIVISION OF OIL, GAS AND MINING

Michael O. Leavitt  
Governor  
Ted Stewart  
Executive Director  
Lowell P. Braxton  
Division Director

1594 West North Temple, Suite 1210  
PO Box 145801  
Salt Lake City, Utah 84114-5801  
801-538-5340  
801-359-3940 (Fax)  
801-538-7223 (TDD)

June 3, 1998

River Gas Corporation  
1305 South 100 East  
Price, Utah 84501

Re: USA 18-182 Well, 1068' FSL, 1972' FWL, SE SW, Sec. 18,  
T. 14 S., R. 9 E., Carbon County, Utah

Gentlemen:

Pursuant to the provisions and requirements of Utah Code Ann. 40-6-1 et seq., Utah Administrative Code R649-3-1 et seq., and the attached Conditions of Approval, approval to drill the referenced well is granted.

This approval shall expire one year from the above date unless substantial and continuous operation is underway, or a request for extension is made prior to the expiration date. The API identification number assigned to this well is 43-007-30417.

Sincerely,

A handwritten signature in cursive script that reads "John R. Baza".

John R. Baza  
Associate Director

lwp

Enclosures

cc: Carbon County Assessor  
Bureau of Land Management, Moab District Office

Operator:                     River Gas Corporation                      
Well Name & Number:           USA 18-182                                  
API Number:                     43-007-30417                              
Lease:                             U-75021                                      
Location:           SE SW           Sec.           18           T.           14 S.           R.           9 E.          

### Conditions of Approval

1. General

Compliance with the requirements of Utah Admin. R. 649-1 et seq., the Oil and Gas Conservation General Rules, and the applicable terms and provisions of the approved Application for Permit to Drill.

2. Notification Requirements

Notify the Division within 24 hours prior to spudding the well or commencing drilling operations. Contact Jim Thompson at (801)538-5336.

Notify the Division prior to commencing operations to plug and abandon the well. Contact Dan Jarvis at (801) 538-5338 or Robert Krueger at (801) 538-5274.

3. Reporting Requirements

All required reports, forms and submittals shall be promptly filed with the Division, including but not limited to the Entity Action Form (Form 6), Report of Water Encountered During Drilling (Form 7), Weekly Progress Reports for drilling and completion operations, and Sundry Notices and Reports on Wells requesting approval of change of plans or other operational actions.

4. State approval of this well does not supercede the required federal approval which must be obtained prior to drilling.



STATE OF UTAH  
DIVISION OF OIL, GAS AND MINING

ENTITY ACTION FORM - FORM 6

OPERATOR River Gas Corporation  
ADDRESS 1305 South 100 East  
Price, UT 84501

**COPY** OPERATOR ACCT. NO. 16058

ACTION CODE	CURRENT ENTITY NO.	NEW ENTITY NO.	API NUMBER	WELL NAME	WELL LOCATION					SPUD DATE	EFFECTIVE DATE
					QQ	SC	TP	RG	COUNTY		
A	99999	12480	43-007-30417	USA 18-182	SE/SW	Sec.18	T14S	R9E	Carbon	10/14/98	

WELL 1 COMMENTS:

981026 entity added (Drunkards wash u/non P.A.) KBR

**CONFIDENTIAL**

WELL 2 COMMENTS:

WELL 3 COMMENTS:

WELL 4 COMMENTS:

WELL 5 COMMENTS:

ACTION CODES (See Instructions on back of form)

- A - Establish new entity for new well (single well only)
- B - Add new well to existing entity (group or unit well)
- C - Re-assign well from one existing entity to another existing entity
- D - Re-assign well from one existing entity to a new entity
- E - Other (explain in comments section)

NOTE: Use COMMENT section to explain why each Action Code was selected.

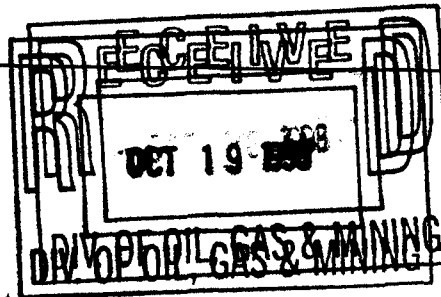

Laurie A. Tryon

Signature

Administrative Asst.

Title

Date

Phone No. (435) 637-8876

*Laurie A. Tryon*

10/15/98

STATE OF UTAH  
DIVISION OF OIL, GAS AND MINING

**SUNDRY NOTICES AND REPORTS ON WELLS**

Do not use this form for proposals to drill new wells, deepen existing wells, or to reenter plugged and abandoned wells.  
Use APPLICATION FOR PERMIT TO DRILL OR DEEPEN form for such proposals.

**CONFIDENTIAL**

1. Type of Well: OIL  GAS  OTHER:

2. Name of Operator:

River Gas Corporation

3. Address and Telephone Number:

1305 South 100 East, Price, UT 84501 (435)637-8876

4. Location of Well

Footages:

1068' FSL, 1972' FEL

QQ, Sec., T., R., M.: SE/4, SW/4, SEC.18, T14S, R9E, SLB&M

5. Lease Designation and Serial Number:

UTU-75021

6. If Indian, Allottee or Tribe Name:

N/A

7. Unit Agreement Name:

N/A

8. Well Name and Number:

USA 18-182

9. API Well Number:

43-007-304-17

10. Field or Pool, or Wildcat:

Undesignated

County: Carbon

State: UTAH

11. CHECK APPROPRIATE BOXES TO INDICATE NATURE OF NOTICE, REPORT, OR OTHER DATA

**NOTICE OF INTENT**  
(Submit in Duplicate)

- |  |   |
|--|---|
| <input type="checkbox"/> Abandon                   | <input type="checkbox"/> New Construction     |
| <input type="checkbox"/> Repair Casing             | <input type="checkbox"/> Pull or Alter Casing |
| <input type="checkbox"/> Change of Plans           | <input type="checkbox"/> Recomplete           |
| <input type="checkbox"/> Convert to Injection      | <input type="checkbox"/> Reperforate          |
| <input type="checkbox"/> Fracture Treat or Acidize | <input type="checkbox"/> Vent or Flare        |
| <input type="checkbox"/> Multiple Completion       | <input type="checkbox"/> Water Shut-Off       |
| <input type="checkbox"/> Other _____               |   |

Approximate date work will start \_\_\_\_\_

**SUBSEQUENT REPORT**  
(Submit Original Form Only)

- |  |   |
|--|---|
| <input type="checkbox"/> Abandon *                             | <input type="checkbox"/> New Construction     |
| <input type="checkbox"/> Repair Casing                         | <input type="checkbox"/> Pull or Alter Casing |
| <input type="checkbox"/> Change of Plans                       | <input type="checkbox"/> Reperforate          |
| <input type="checkbox"/> Convert to Injection                  | <input type="checkbox"/> Vent or Flare        |
| <input type="checkbox"/> Fracture Treat or Acidize             | <input type="checkbox"/> Water Shut-Off       |
| <input checked="" type="checkbox"/> Other <u>Weekly Report</u> |   |

Date of work completion \_\_\_\_\_

Report results of Multiple Completions and Recompletions to different reservoirs on WELL COMPLETION OR RECOMPLETION REPORT AND LOG form.

12. DESCRIBE PROPOSED OR COMPLETED OPERATIONS (Clearly state all pertinent details, and give pertinent dates. If well is directionally drilled, give subsurface locations and measured and true vertical depths for all markers and zones pertinent to this work.)

See Attached

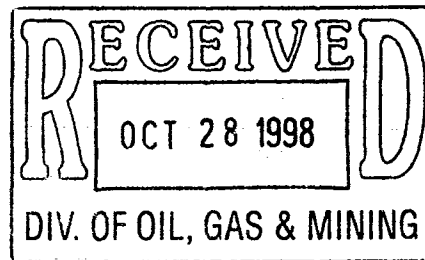

13.

Name & Signature: Don S. Hamilton

*Don S. Hamilton*

Title: Permit Specialist

Date: 10/23/98

(This space for state use only)

DAILY WELL REPORT

River Gas Corporation  
USA 18-182  
1068' FSL, 1972' FWL  
SE/4, SW/4, Sec.18,T14S,R9E  
CARBON COUNTY, UTAH  
SURVEYED ELEVATION:6396'  
API# 43-007-30417  
DRILLING CONTRACTOR: Pense Bros. Rig#11

PAGE 1

DRILLING

Day 1. 10/15/98. Current Depth: 350'. Present Operations: WOC. Drilled in 24 hrs: 350'. Total rotating hrs:7 1/2. 7a.m. to 7a.m. SPUD time & date: 1:30 p.m. 10/14/98. Drill & set 15' conductor. Ready to drill. Drill to 350' 11" hole. TOOH. Run 8 5/8" casing. Rig up Dowell. Mix & pump cement. WOC. [REDACTED]

Day 2. 10/16/98. Current Depth: 2600'. Present Operations: TOOH. Drilled in 24 hrs: 2250'. 7a.m. to 7a.m Break loose/ nipple up BOP. BOP test. Ready to drill. Drill 350'-2600'. [REDACTED]

Day 3. 10/17/98. Current Depth: 3140'. Present Operations: Drilling. Drilled in 24 hrs.: 540'. Total rotating hrs: 38.5. 7:00am to 10:00am TOOH. 10:00am to 1:00pm Work on the rig. 1:00pm to 1:30pm change bit/collars. 1:30 to 5:00 pm TIH, 5:00pm to 10:00pm Drill 2600' to 2860'. 10:00pm to 7:00am Drill 2860' to 3140'. TD: 3270' @12:00pm on 10/17/98. [REDACTED]

Day 4. 10/18/98. Current Depth: 3270'. Present Operations: TOOH. Drilled in 24 hrs.: 130'. Total rotating hrs.: 40.5. 7:00am to 9:30am Fix starter on rig. 9:30am to 12:00pm Drill 3140' to 3270'. 12:00pm to 12:30pm Circulate. 12:30pm to 1:15pm P/U remove check. 1:15pm to 3:00pm Mix and pump two tanks mud (well blew mud back). 3:00pm to 4:30pm Mix mud / prepare choke lines. 4:30pm to 6:30pm Close pipe rams / kill well with chokes and mud. 6:30pm to 7:00pm Open rams / circulate mud. 7:00pm to 11:00pm Circulate / work to the bottom. 11:00pm to 1:00am Circulate. 1:00am to 3:00am Short Trip. 3:00am to 5:00am Circulate. 5:00am to 7:00am TOOH. [REDACTED]

Day 5. 10/19/98. Current Depth: 3270'. Present Operations: Moving. Drilling in 24 hrs.: 0. Total Rotating hrs.: 40.5. 7:00am to 9:30 am TOOH. 9:30am to 10:00am Rig up the loggers. 10:00am to 12:30pm Logging. 12:30pm to 1:00pm Rig down the loggers. 1:00pm Rig Released. [REDACTED]

DAILY WELL REPORT

River Gas Corporation  
USA 18-182  
1068' FSL, 1972' FWL  
SE/4, SW/4, Sec.18, T14S, R9E  
CARBON COUNTY, UTAH  
SURVEYED ELEVATION: 6396'  
API# 43-007-30417  
DRILLING CONTRACTOR: Pense Bros. Rig#11

PAGE 2

COMPLETION

10/19/98. 2:30pm to 4:30pm Rig up. 4:30pm to 5:30pm Spot pipe racks / unload casing. 5:30pm to 6:00pm Tally pipe. 6:00pm to 6:30pm Shut in for the night.

10/20/98. 7:00am to 10:30am Run casing to 3268'. 10:30am to 11:00am Hang off. 11:00am to 11:30am Rig up Dowell. 11:30am to 12:30pm Waiting on water trucks. 12:30pm to 1:30pm Wash down 3' / Mix and pump cement. 1:30pm to 3:00pm Rig down / remove BOP's / Place wellhead. 3:00pm Rig released. [REDACTED]

UNITED STATES  
DEPARTMENT OF THE INTERIOR  
BUREAU OF LAND MANAGEMENT

FORM APPROVED  
Budget Bureau No. 1004-0135  
Expires: March 31, 1993

**SUNDRY NOTICES AND REPORTS ON WELLS**

Do not use this form for proposals to drill or to deepen or reentry to a different reservoir.  
Use "APPLICATION FOR PERMIT--" for such proposals

*SUBMIT IN TRIPLICATE*

**CONFIDENTIAL**

1. Type of Well

Oil  Gas

2. Name of Operator

River Gas Corporation

3. Address and Telephone No.

1305 South 100 East Price, Utah 84501 (435)637-8876

4. Location of Well (Footage, Sec., T., R., M., or Survey Description)

1068' FSL, 1972' FEL  
SE/4, SW/4, Sec.18, T14S, R9E,SLB&M

5. Lease Designation and Serial No.  
UTU-75021

6. If Indian, Allottee or Tribe Name  
N/A

7. If Unit or CA, Agreement Designation  
N/A

8. Well Name and No.  
USA 18-182

9. API Well No.  
43-007-30417

10. Field and Pool, or Exploratory Area  
undesigned

11. County or Parish, State  
Carbon County, Utah

12. CHECK APPROPRIATE BOX(s) TO INDICATE NATURE OF NOTICE, REPORT, OR OTHER DATA

TYPE OF SUBMISSION	TYPE OF ACTION	
<input type="checkbox"/> Notice of Intent	<input checked="" type="checkbox"/> Weekly Report	<input type="checkbox"/>
<input type="checkbox"/> Subsequent Report	<input type="checkbox"/> Change of Name	<input type="checkbox"/> Change of Plans
<input type="checkbox"/> Final Abandonment Notice	<input type="checkbox"/> Recompletion	<input type="checkbox"/> New Construction
	<input type="checkbox"/> Plugging Back	<input type="checkbox"/> Non-Routine Fracturing
	<input type="checkbox"/> Casing Repair	<input type="checkbox"/> Water Shut-Off
	<input type="checkbox"/> Altering Casing	<input type="checkbox"/> Conversion to Injection

13. Describe Proposed or Completed Operations ( Clearly state all pertinent details, and give pertinent dates, including estimated date of starting any proposed work. If well is directionally drilled, give subsurface locations and measured and true vertical depths for all markers and zones pertinent to this work.)\*

See attached

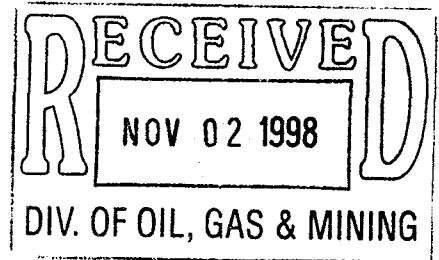

**COPY**

14. I hereby certify that the foregoing is true and correct

Signed Don S. Hamilton Title Permit Specialist Date 10/30/98

(This space for Federal or State office use)

Approved by \_\_\_\_\_ Title \_\_\_\_\_ Date \_\_\_\_\_

Conditions of approval, if any:

Title 18 U.S.C. Section 1001, makes it a crime for any person knowingly and willfully to make to any department or agency of the United States any false, fictitious or fraudulent statements or representations as to any matter within its jurisdiction.

DAILY WELL REPORT

River Gas Corporation  
USA 18-182  
1068' FSL, 1972' FWL  
SE/4, SW/4, Sec.18,T14S,R9E  
CARBON COUNTY, UTAH  
SURVEYED ELEVATION:6396'  
API# 43-007-30417  
DRILLING CONTRACTOR: Pense Bros. Rig#11

PAGE 1

DRILLING

Day 1. 10/15/98. Current Depth: 350'. Present Operations: WOC. Drilled in 24 hrs: 350'. Total rotating hrs: 7 1/2. 7a.m. to 7a.m. SPUD time & date: 1:30 p.m. 10/14/98. Drill & set 15' conductor. Ready to drill. Drill to 350' 11" hole. TOO. Run 8 5/8" casing. Rig up Dowell. Mix & pump cement. WOC. Daily

Day 2. 10/16/98. Current Depth: 2600'. Present Operations: TOO. Drilled in 24 hrs: 2250'. 7a.m. to 7a.m Break loose/ nipple up BOP. BOP test. Ready to drill. Drill 350'-2600'.

Day 3. 10/17/98. Current Depth: 3140'. Present Operations: Drilling. Drilled in 24 hrs.: 540'. Total rotating hrs: 38.5. 7:00am to 10:00am TOO. 10:00am to 1:00pm Work on the rig. 1:00pm to 1:30pm change bit/collars. 1:30 to 5:00 pm TIH, 5:00pm to 10:00pm Drill 2600' to 2860'. 10:00pm to 7:00am Drill 2860' to 3140'. TD: 3270' @12:00pm on 10/17/98.

Day 4. 10/18/98. Current Depth: 3270'. Present Operations: TOO. Drilled in 24 hrs.: 130'. Total rotating hrs.: 40.5. 7:00am to 9:30am Fix starter on rig. 9:30am to 12:00pm Drill 3140' to 3270'. 12:00pm to 12:30pm Circulate. 12:30pm to 1:15pm P/U remove check. 1:15pm to 3:00pm Mix and pump two tanks mud (well blew mud back). 3:00pm to 4:30pm Mix mud / prepare choke lines. 4:30pm to 6:30pm Close pipe rams / kill well with chokes and mud. 6:30pm to 7:00pm Open rams / circulate mud. 7:00pm to 11:00pm Circulate / work to the bottom. 11:00pm to 1:00am Circulate. 1:00am to 3:00am Short Trip. 3:00am to 5:00am Circulate. 5:00am to 7:00am TOO. Daily Costs:

Day 5. 10/19/98. Current Depth: 3270'. Present Operations: Moving. Drilling in 24 hrs.: 0. Total Rotating hrs.: 40.5. 7:00am to 9:30 am TOO. 9:30am to 10:00am Rig up the loggers. 10:00am to 12:30pm Logging. 12:30pm to 1:00pm Rig down the loggers. 1:00pm Rig Released.

DAILY WELL REPORT

River Gas Corporation  
USA 18-182  
1068' FSL, 1972' FWL  
SE/4, SW/4, Sec.18,T14S,R9E  
CARBON COUNTY, UTAH  
SURVEYED ELEVATION:6396'  
API# 43-007-30417  
DRILLING CONTRACTOR: Pense Bros. Rig#11

PAGE 2

COMPLETION

10/19/98. 2:30pm to 4:30pm Rig up. 4:30pm to 5:30pm Spot pipe racks / unload casing. 5:30pm to 6:00pm Tally pipe. 6:00pm to 6:30pm Shut in for the night.

10/20/98. 7:00am to 10:30am Run casing to 3268'. 10:30am to 11:00am Hang off. 11:00am to 11:30am Rig up Dowell. 11:30am to 12:30pm Waiting on water trucks. 12:30pm to 1:30pm Wash down 3' / Mix and pump cement. 1:30pm to 3:00pm Rig down / remove BOP's / Place wellhead. 3:00pm Rig released. [REDACTED]

10/30/98. 12:30pm to 6:30pm Move in and rig up. P.U. tubing, equipment and RIH with bit and scraper on 105 joints tubing. Tag up at 3268'. POOH and lay down 105 joints tubing SDFN. [REDACTED]

UNITED STATES  
DEPARTMENT OF THE INTERIOR  
BUREAU OF LAND MANAGEMENT

FORM APPROVED  
Budget Bureau No. 1004-0135  
Expires: March 31, 1993

**SUNDRY NOTICES AND REPORTS ON WELLS**

Do not use this form for proposals to drill or to deepen or reentry to a different reservoir.  
Use "APPLICATION FOR PERMIT--" for such proposals

*SUBMIT IN TRIPLICATE*

1. Type of Well

Oil  Gas

**CONFIDENTIAL**

2. Name of Operator

River Gas Corporation

3. Address and Telephone No.

1305 South 100 East Price, Utah 84501 (435)637-8876

4. Location of Well (Footage, Sec., T., R., M., or Survey Description)

1068' FSL, 1972' FEL  
SE/4, SW/4, Sec.18, T14S, R9E,SLB&M

5. Lease Designation and Serial No.  
UTU-75021

6. If Indian, Allottee or Tribe Name  
N/A

7. If Unit or CA, Agreement Designation  
N/A

8. Well Name and No.  
USA 18-182

9. API Well No.  
43-007-30417

10. Field and Pool, or Exploratory Area  
undesignated

11. County or Parish, State  
Carbon County, Utah

12. CHECK APPROPRIATE BOX(s) TO INDICATE NATURE OF NOTICE, REPORT, OR OTHER DATA

TYPE OF SUBMISSION	TYPE OF ACTION	
<input type="checkbox"/> Notice of Intent <input type="checkbox"/> Subsequent Report <input type="checkbox"/> Final Abandonment Notice	<input checked="" type="checkbox"/> Weekly Report <input type="checkbox"/> Change of Name <input type="checkbox"/> Recompletion <input type="checkbox"/> Plugging Back <input type="checkbox"/> Casing Repair <input type="checkbox"/> Altering Casing	<input type="checkbox"/> Change of Plans <input type="checkbox"/> New Construction <input type="checkbox"/> Non-Routine Fracturing <input type="checkbox"/> Water Shut-Off <input type="checkbox"/> Conversion to Injection

13. Describe Proposed or Completed Operations ( Clearly state all pertinent details, and give pertinent dates, including estimated date of starting any proposed work. If well is directionally drilled, give subsurface locations and measured and true vertical depths for all markers and zones pertinent to this work.)\*

See attached

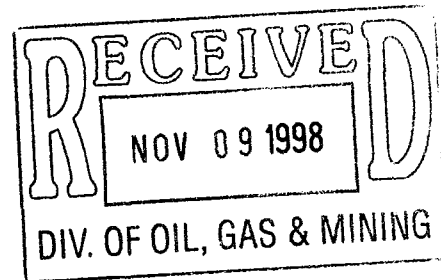

14. I hereby certify that the foregoing is true and correct

Signed *Courtney Wilson* Title Administrative Assistant Date 11/6/98

(This space for Federal or State office use)

Approved by \_\_\_\_\_ Title \_\_\_\_\_ Date \_\_\_\_\_

Conditions of approval, if any:

Title 18 U.S.C. Section 1001, makes it a crime for any person knowingly and willfully to make to any department or agency of the United States any false, fictitious or fraudulent statements or representations as to any matter within its jurisdiction.



DAILY WELL REPORT

River Gas Corporation  
USA 18-182  
1068' FSL, 1972' FWL  
SE/4, SW/4, Sec.18,T14S,R9E  
CARBON COUNTY, UTAH  
SURVEYED ELEVATION:6396'  
API# 43-007-30417  
DRILLING CONTRACTOR: Pense Bros. Rig#11

PAGE 2

**COMPLETION**

10/19/98. 2:30pm to 4:30pm Rig up. 4:30pm to 5:30pm Spot pipe racks / unload casing. 5:30pm to 6:00pm Tally pipe. 6:00pm to 6:30pm Shut in for the night. **Daily Costs: \$** . **Cumulative Costs: \$** .

10/20/98. 7:00am to 10:30am Run casing to 3268'. 10:30am to 11:00am Hang off. 11:00am to 11:30am Rig up Dowell. 11:30am to 12:30pm Waiting on water trucks. 12:30pm to 1:30pm Wash down 3' / Mix and pump cement. 1:30pm to 3:00pm Rig down / remove BOP's / Place wellhead. 3:00pm Rig released. **Daily Costs: \$Cumulative Costs: \$**

10/30/98. 12:30pm to 6:30pm Move in and rig up. P.U. tubing, equipment and RIH with bit and scraper on 105 joints tubing. Tag up at 3268'. POOH and lay down 105 joints tubing SDFN. **Daily Costs: \$Cumulative Costs: \$**

11/6/98. Rig up Computalog and Halliburton. Perforate and frac three zones. Total pumped: 1250 gallons 15% acid, 92,000 gallons of gel, 244,000# 16 / 30 sand. \$ for heating tanks. Extra cost on frac ticket for 500 gallons of extra acid. **Daily Costs: . Cumulative Costs: \$**

ORIGINAL

**SUNDRY NOTICES AND REPORTS ON WELLS**

Do not use this form for proposals to drill or to deepen or reentry to a different reservoir.  
Use "APPLICATION FOR PERMIT--" for such proposals

*SUBMIT IN TRIPLICATE*

**CONFIDENTIAL**

1. Type of Well

Oil  Gas

2. Name of Operator

River Gas Corporation

3. Address and Telephone No.

1305 South 100 East Price, Utah 84501 (435)637-8876

4. Location of Well (Footage, Sec., T., R.; M., or Survey Description)

1068' FSL, 1972' FEL  
SE/4, SW/4, Sec.18, T14S, R9E,SLB&M

5. Lease Designation and Serial No.  
UTU-75021

6. If Indian, Allottee or Tribe Name  
N/A

7. If Unit or CA, Agreement Designation  
N/A

8. Well Name and No.  
USA 18-182

9. API Well No.  
43-007-30417

10. Field and Pool, or Exploratory Area  
undesignated

11. County or Parish, State  
Carbon County, Utah

12. CHECK APPROPRIATE BOX(s) TO INDICATE NATURE OF NOTICE, REPORT, OR OTHER DATA

TYPE OF SUBMISSION	TYPE OF ACTION	
<input type="checkbox"/> Notice of Intent	<input checked="" type="checkbox"/> Weekly Report	<input type="checkbox"/>
<input type="checkbox"/> Subsequent Report	<input type="checkbox"/> Change of Name	<input type="checkbox"/> Change of Plans
<input type="checkbox"/> Final Abandonment Notice	<input type="checkbox"/> Recompletion	<input type="checkbox"/> New Construction
	<input type="checkbox"/> Plugging Back	<input type="checkbox"/> Non-Routine Fracturing
	<input type="checkbox"/> Casing Repair	<input type="checkbox"/> Water Shut-Off
	<input type="checkbox"/> Altering Casing	<input type="checkbox"/> Conversion to Injection

13. Describe Proposed or Completed Operations ( Clearly state all pertinent details, and give pertinent dates, including estimated date of starting any proposed work. If well is directionally drilled, give subsurface locations and measured and true vertical depths for all markers and zones pertinent to this work.)\*

See attached

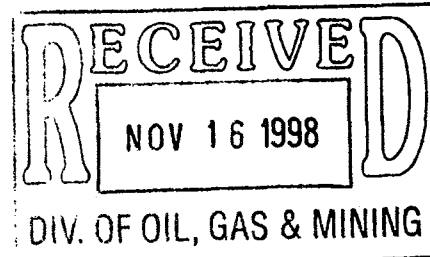

14. I hereby certify that the foregoing is true and correct

Signed Cheryl Wilson Title Administrative Assistant Date 11/13/98

(This space for Federal or State office use)

Approved by \_\_\_\_\_ Title \_\_\_\_\_ Date \_\_\_\_\_  
Conditions of approval, if any: \_\_\_\_\_

Title 18 U.S.C. Section 1001, makes it a crime for any person knowingly and willfully to make to any department or agency of the United States any false, fictitious or fraudulent statements or representations as to any matter within its jurisdiction.

DAILY WELL REPORT

River Gas Corporation  
USA 18-182  
1068' FSL, 1972' FWL  
SE/4, SW/4, Sec.18, T14S, R9E  
CARBON COUNTY, UTAH  
SURVEYED ELEVATION:6396'  
API# 43-007-30417  
DRILLING CONTRACTOR: Pense Bros. Rig#11

PAGE 2

COMPLETION

10/19/98. 2:30pm to 4:30pm Rig up. 4:30pm to 5:30pm Spot pipe racks / unload casing. 5:30pm to 6:00pm Tally pipe. 6:00pm to 6:30pm Shut in for the night. Daily Costs: \$ . Cumulative Costs: \$ .

10/20/98. 7:00am to 10:30am Run casing to 3268'. 10:30am to 11:00am Hang off. 11:00am to 11:30am Rig up Dowell. 11:30am to 12:30pm Waiting on water trucks. 12:30pm to 1:30pm Wash down 3' / Mix and pump cement. 1:30pm to 3:00pm Rig down / remove BOP's / Place wellhead. 3:00pm Rig released. [REDACTED]

10/30/98. 12:30pm to 6:30pm Move in and rig up. P.U. tubing, equipment and RIH with bit and scraper on 105 joints tubing. Tag up at 3268'. POOH and lay down 105 joints tubing SDFN. [REDACTED]

11/6/98. Rig up Computalog and Halliburton. Perforate and frac three zones. Total pumped: 1250 gallons 15% acid, 92,000 gallons of gel, 244,000# 16 / 30 sand. [REDACTED] for heating tanks. Extra cost on frac ticket for 500 gallons of extra acid. [REDACTED]

11/7/98. Moved rig in. Rig up. [REDACTED]

11/8/98. Trip in hole with catch tool. Tag sand at 2835'. Wash to plug at 2856'. Pull plug. Trip out. Laid down plug. Trip in hole. Tag sand at 2890'. Wash to plug at 2920'. Pull plug. Trip out. Laid down plug. Made up sand pump. Run 12 stans in hole. Closed well in for the night. Daily Costs: [REDACTED]

11/9/98. Kill well 500psi. Finished in hole. Tag sand at 3218'. Bailed to TD at 3268.06'. Cleaned up. Trip out of hole. Laid down sand pump. Made up mud anchor and seating nipple and 4" perf sub 2-7/8". Trip in hole. Hung off at 3080.51' S/N 3046.31'. Nipple down BOP. Made up tubing head. Closed in well for the night. [REDACTED]

DAILY WELL REPORT

River Gas Corporation  
USA 18-182  
1068' FSL, 1972' FWL  
SE/4, SW/4, Sec.18,T14S,R9E  
CARBON COUNTY, UTAH  
SURVEYED ELEVATION:6396'  
API# 43-007-30417  
DRILLING CONTRACTOR: Pense Bros. Rig#11

PAGE 3

11/10/98. Run rods. Put rods on rod guns. Spaced out pump. Rig down.  
Moved rig off hill. 

STATE OF UTAH  
DIVISION OF OIL, GAS AND MINING

Received 12/4/98

**COPY**

5. LEASE DESIGNATION AND SERIAL NO.

UTU-75021

**WELL COMPLETION OR RECOMPLETION REPORT AND LOG**

6. IF INDIAN, ALLOTTEE OR TRIBE NAME

N/A

7. UNIT AGREEMENT NAME

Drunkards Wash UTU-67921X

8. FARM OR LEASE NAME

USA

9. WELL NO.

18-182

10. FIELD AND POOL, OR WILDCAT

Drunkards Wash

11. SEC., T., R., M., OR BLOCK AND SURVEY OR AREA

SE/SW, Sec 18, T14S, R09E, SLB&M

12. COUNTY

Carbon

13. STATE

Utah

1a. TYPE OF WELL: OIL WELL  GAS WELL  DRY  Other \_\_\_\_\_  
b. TYPE OF COMPLETION: NEW WELL  WORK OVER  DEEP-EN  PLUG BACK  DIFF. RESVR.  Other \_\_\_\_\_

2. NAME OF OPERATOR  
RIVER GAS CORPORATION

3. ADDRESS OF OPERATOR  
1305 South 100 East, Price, UT 84501 (435) \_\_\_\_\_

4. LOCATION OF WELL (Report clearly and in accordance with any State requirements)  
At surface 1068' FSL & 1972' FWL  
At top prod. interval reported below

**CONFIDENTIAL**  
**PERIOD EXPIRED**  
ON 12-12-99

14. API NO. 43-007-30417 DATE ISSUED 06/03/98

15. DATE SPUDDED 10/14/98 16. DATE T.D. REACHED 10/17/98 17. DATE COMPL. (Ready to prod. or Plug & Abd.) 11/17/98 18. ELEVATIONS (DF, REB, RT, GR, ETC.) GR 6396' 19. ELEV. CASINGHEAD N/A

20. TOTAL DEPTH, MD & TVD 3270' 21. PLUG BACK T.D., MD & TVD 3268' 22. IF MULTIPLE COMPL., HOW MANY N/A 23. INTERVALS DRILLED BY ROTARY TOOLS to TD CABLE TOOLS N/A

24. PRODUCING INTERVAL(S), OF THIS COMPLETION--TOP, BOTTOM, NAME (MD OR TVD)  
Ferron Coal - Top Coal 2800' & Bottom Coal 2982'

26. TYPE ELECTRIC AND OTHER LOGS RUN  
Dual Induction, Laterolog, SFF, GR, Caliper, Comp Density, & Neutron 10-21-98  
27. WAS WELL CORED DRILL STEM TEST YES  NO  (Submit analysis) (See reverse side)

28. CASING RECORD (Report all strings set in well)

CASING SIZE	WEIGHT, LB./FT.	DEPTH SET (MD)	HOLE SIZE	CEMENT RECORD	AMOUNT PULLED
12 3/4"	Conductor	15'	14 3/4"	Conductor	
8 5/8"	24#	327.64'	11"	120 sxs Class G, 2% CaCl, 4% Gel, & 1/4#/sxs Flocele	
5 1/2"	17#	3268'	7 7/8"	330 sxs 50/50 POZ, 8% D-20, 10% D-44, 2% S-1, 77 sxs 10-1 RFC (Thixotropic)	

29. LINER RECORD 30. TUBING RECORD

SIZE	TOP (MD)	BOTTOM (MD)	SACKS CEMENT	SCREEN (MD)	SIZE	DEPTH SET (MD)	PACKER SET (MD)
					2-7/8"	3084'	N/A

31. PERFORATION RECORD (Interval, size and number)

Ferron Coal

1) 2800'-02', 2811'-14', 2820'-24', 2830'-32', 2834'-42', 2848'-50'	4spf .78"
2) 2860'-62', 2866'-68', 2880'-83', 2903'-10'	4spf .78"
3) 2929'-32', 2939'-42', 2962'-65', 2972'-82'	4spf .78"

32. ACID, SHOT, FRACTURE, CEMENT SQUEEZE, ETC.

DEPTH INTERVAL (MD)	AMOUNT AND KIND OF MATERIAL USED
Upper 2800'-2847'	97,000# 16/30; 34,382 gal fluid
Middle 2860'-2910'	77,000# 16/30; 33,526 gal fluid
Lower 2929'-2982'	70,000#, 16/30; 31,641 gal fluid

33. PRODUCTION

DATE FIRST PRODUCTION 11/17/98 PRODUCTION METHOD (Flowing, gas lift, pumping--size and type of pump) Pumping - 2 1/2" x 2" x 16' RWAC WELL STATUS (Producing or shut-in) Producing

DATE OF TEST	HOURS TESTED	CHOKE SIZE	PROD'N. FOR TEST PERIOD	OIL--BBL.	GAS--MCF.	WATER--BBL.	GAS-OIL RATIO
11/17/98	24hrs.	-----	-----	N/A	4732	2297	

FLOW. TUBING PRESS.	CASING PRESSURE	CALCULATED 24-HOUR RATE	OIL--BBL.	GAS--MCF.	WATER--BBL.	OIL GRAVITI - API (CORR.)
93	93	-----	N/A	4732	2297	N/A

34. DISPOSITION OF GAS (Sold, used for fuel, vented, etc.) SOLD TEST WITNESSED BY Jerry H. Dietz

35. LIST OF ATTACHMENTS

36 I hereby certify that the foregoing and attached information is complete and correct as determined from all available records  
SIGNED Callen Hurtt TITLE Petroleum Engineer DATE November 18, 1998

OPERATOR RIVER GAS CORPORATION  
 ADDRESS 511 Energy Center Blvd  
Northport, Alabama 35476

OPERATOR ACCT. NO. N

ACTION CODE	CURRENT ENTITY NO.	NEW ENTITY NO.	API NUMBER	WELL NAME	WELL LOCATION					SPUD DATE	EFFECTIVE DATE
					QQ	SC	TP	RG	COUNTY		
C	12480	11256	4300730417	USA 18-182	SESW	18	14S	9E	Carbon		10/1/98
WELL 1 COMMENTS: <i>990708 entity changed; (Drunkards Wash w/ Fer "A-C") KDR</i>										<b>CONFIDENTIAL</b>	
C	12447	11256	4300730395	USA 27-187	SENW	27	14S	9E	Carbon		10/1/98
WELL 2 COMMENTS: <i>990708 entity changed; (Drunkards Wash w/ Fer "A-C") KDR</i>										<b>CONFIDENTIAL</b>	
		11256							Carbon		
WELL 3 COMMENTS:											
		11256							Carbon		
WELL 4 COMMENTS:											
		11256							Carbon		
WELL 5 COMMENTS:											

- ACTION CODES (See instructions on back of form)
- A - Establish new entity for new well (single well only)
  - B - Add new well to existing entity (group or unit well)
  - C - Re-assign well from one existing entity to another existing entity
  - D - Re-assign well from one existing entity to a new entity
  - E - Other (explain in comments section)

NOTE: Use COMMENT section to explain why each Action Code was selected.

(3/89)

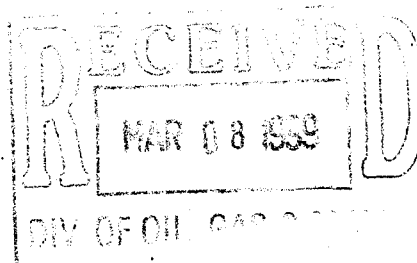

*Loegee J. Hyde*  
 Signature  
 Production Tech. 3/1/99  
 Title 3/1/99  
 Date  
 Phone No. 205 , 759-3282

STATE OF UTAH  
DIVISION OF OIL, GAS AND MINING

SUNDRY NOTICES AND REPORTS ON WELLS

Do not use this form for proposals to drill new wells, deepen existing wells, or to reenter plugged and abandoned wells.  
Use APPLICATION FOR PERMIT TO DRILL OR DEEPEN form for such proposals.

5. Lease Designation and Serial Number:  
U - 75021

6. If Indian, Allottee or Tribe Name:  
N/A

7. Unit Agreement Name:  
UTU67921X Drunkards Wash

8. Well Name and Number:  
USA 18-182

9. API Well Number:  
43-007-30417

10. Field or Pool, or Wildcat:  
Drunkards Wash

1. Type of Well: OIL  GAS  OTHER:

2. Name of Operator:  
River Gas Corporation

3. Address and Telephone Number:  
1305 South 100 East, Price, UT 84501 (435) 637-8876

4. Location of Well  
Footages: 1068' FSL, 1972' FWL  
QQ, Sec., T., R., M.: SE/SW SEC.18, T14S, R09E, SLB & M

County: Carbon County  
State: Utah

11. CHECK APPROPRIATE BOXES TO INDICATE NATURE OF NOTICE, REPORT, OR OTHER DATA

NOTICE OF INTENT (Submit in Duplicate)		SUBSEQUENT REPORT (Submit Original Form Only)	
<input type="checkbox"/> Abandon	<input type="checkbox"/> New Construction	<input type="checkbox"/> Abandon *	<input type="checkbox"/> New Construction
<input type="checkbox"/> Repair Casing	<input type="checkbox"/> Pull or Alter Casing	<input type="checkbox"/> Repair Casing	<input type="checkbox"/> Pull or Alter Casing
<input type="checkbox"/> Change of Plans	<input type="checkbox"/> Recomplete	<input type="checkbox"/> Change of Plans	<input type="checkbox"/> Reperforate
<input type="checkbox"/> Convert to Injection	<input type="checkbox"/> Reperforate	<input type="checkbox"/> Convert to Injection	<input type="checkbox"/> Vent or Flare
<input type="checkbox"/> Fracture Treat or Acidize	<input type="checkbox"/> Vent or Flare	<input type="checkbox"/> Fracture Treat or Acidize	<input type="checkbox"/> Water Shut-Off
<input type="checkbox"/> Multiple Completion	<input type="checkbox"/> Water Shut-Off	<input checked="" type="checkbox"/> Other <u>Chemical/Flush Treatment</u>	
<input type="checkbox"/> Other _____		Date of work completion <u>11/19/99</u>	
Approximate date work will start _____		Report results of Multiple Completions and Recompletions to different reservoirs on WELL COMPLETION OR RECOMPLETION REPORT AND LOG form.	

12. DESCRIBE PROPOSED OR COMPLETED OPERATIONS (Clearly state all pertinent details, and give pertinent dates. If well is directionally drilled, give subsurface locations and measured and true vertical depths for all markers and zones pertinent to this work.)

Please be advised that the above referenced well was chemically treated with 4000 gallons of low Ph fluid and 250 gallons of 7 1/2% HCL on 11/19/99.

RECEIVED

JAN 24 1999

DIVISION OF OIL, GAS & MINING

13. Name & Signature: Rochelle Crabtree *Rochelle Crabtree* Title: Administrative Assistant - Production Date: 12/14/99

(This space for state use only)

SUNDRY NOTICES AND REPORTS ON WELLS

Do not use this form for proposals to drill new wells, deepen existing wells, or to reenter plugged and abandoned wells. Use APPLICATION FOR PERMIT TO DRILL OR DEEPEN form for such proposals.

1. Type of Well: OIL <input type="checkbox"/> GAS <input checked="" type="checkbox"/> OTHER:	5. Lease Designation and Serial Number: U - 75021
2. Name of Operator: River Gas Corporation	6. If Indian, Allottee or Tribe Name: N/A
3. Address and Telephone Number: 1305 South 100 East, Price, UT 84501 (435) 637-8876	7. Unit Agreement Name: UTU67921X Drunkards Wash
4. Location of Well Footages: 1068' FSL, 1972' FWL QQ, Sec., T., R., M.: SE/SW SEC.18, T14S, R09E, SLB & M	8. Well Name and Number: USA 18-182 9. API Well Number: 43-007-30417 10. Field or Pool, or Wildcat: Drunkards Wash
	County: Carbon County State: Utah

11. CHECK APPROPRIATE BOXES TO INDICATE NATURE OF NOTICE, REPORT, OR OTHER DATA

NOTICE OF INTENT (Submit in Duplicate)	SUBSEQUENT REPORT (Submit Original Form Only)
<input type="checkbox"/> Abandon	<input type="checkbox"/> Abandon *
<input type="checkbox"/> Repair Casing	<input type="checkbox"/> Repair Casing
<input type="checkbox"/> Change of Plans	<input type="checkbox"/> Change of Plans
<input type="checkbox"/> Convert to Injection	<input type="checkbox"/> Convert to Injection
<input type="checkbox"/> Fracture Treat or Acidize	<input type="checkbox"/> Fracture Treat or Acidize
<input type="checkbox"/> Multiple Completion	<input checked="" type="checkbox"/> Other <u>Chemical/Flush Treatment</u>
<input type="checkbox"/> Other _____	
<input type="checkbox"/> New Construction	<input type="checkbox"/> New Construction
<input type="checkbox"/> Pull or Alter Casing	<input type="checkbox"/> Pull or Alter Casing
<input type="checkbox"/> Recomplete	<input type="checkbox"/> Reperforate
<input type="checkbox"/> Reperforate	<input type="checkbox"/> Vent or Flare
<input type="checkbox"/> Vent or Flare	<input type="checkbox"/> Water Shut-Off
<input type="checkbox"/> Water Shut-Off	
Approximate date work will start _____	Date of work completion <u>11/19/99</u>

Report results of Multiple Completions and Recompletions to different reservoirs on WELL COMPLETION OR RECOMPLETION REPORT AND LOG form.

12. DESCRIBE PROPOSED OR COMPLETED OPERATIONS (Clearly state all pertinent details, and give pertinent dates. If well is directionally drilled, give subsurface locations and measured and true vertical depths for all markers and zones pertinent to this work.)

Please be advised that the above referenced well was chemically treated with 4000 gallons of low Ph fluid and 250 gallons of 7 1/2% HCL on 11/19/99.

13. Name & Signature: Rochelle Crabtree *Rochelle Crabtree* Title: Administrative Assistant - Production Date: 12/14/99

(This space for state use only)

RECEIVED  
JAN 11 2000  
*WTC*  
*1-14-00*  
*RK*



<b>SUNDRY NOTICES AND REPORTS ON WELLS</b>		5. Lease Designation and Serial Number: <u>U - 75021</u>
Do not use this form for proposals to drill new wells, deepen existing wells, or to reenter plugged and abandoned wells. Use APPLICATION FOR PERMIT TO DRILL OR DEEPEN form for such proposals.		6. If Indian, Allottee or Tribe Name: <u>N/A</u>
1. Type of Well: OIL <input type="checkbox"/> GAS <input type="checkbox"/> OTHER: <input checked="" type="checkbox"/>		7. Unit Agreement Name: <u>UTU67921X Drunkards Wash</u>
2. Name of Operator: <u>River Gas Corporation</u>		8. Well Name and Number: <u>USA 18-182</u>
3. Address and Telephone Number: <u>6825 South 5300 West, P.O. Box 851, Price, UT 84501 (435) 613-9777</u>		9. API Well Number: <u>43-007-30417</u>
4. Location of Well Footages: County: <u>1068' FSL, 1972' FWL</u> <span style="float: right;"><u>Carbon County</u></span>		10. Field or Pool, or Wildcat: <u>Drunkards Wash</u>
QQ, Sec., T., R., M.: State: <u>SE/SW SEC. 18, T14S, R09E, SLB &amp; M</u> <span style="float: right;"><u>Utah</u></span>		

**11. CHECK APPROPRIATE BOXES TO INDICATE NATURE OF NOTICE, REPORT, OR OTHER DATA**

NOTICE OF INTENT (Submit in Duplicate)	SUBSEQUENT REPORT (Submit Original Form Only)
<input type="checkbox"/> Abandon <input type="checkbox"/> Repair Casing <input type="checkbox"/> Change of Plans <input type="checkbox"/> Convert to Injection <input type="checkbox"/> Fracture Treat or Acidize <input type="checkbox"/> Multiple Completion <input type="checkbox"/> Other _____ Approximate date work will start _____	<input type="checkbox"/> New Construction <input type="checkbox"/> Pull or Alter Csg <input type="checkbox"/> Recomplete <input type="checkbox"/> Reperforate <input type="checkbox"/> Vent or Flare <input type="checkbox"/> Water Shut-Off  <input type="checkbox"/> Abandon * <input type="checkbox"/> Repair Casing <input type="checkbox"/> Change of Plans <input type="checkbox"/> Convert to Injection <input type="checkbox"/> Fracture Treat or Acidize <input checked="" type="checkbox"/> Other <u>Chemical/Flush Treatment</u> Date of work completion <u>04/19/2000</u>
Report results of Multiple Completions and Recompletions to different reservoirs on WELL COMPLETION OR RECOMPLETION REPORT AND LOG form. * Must be accompanied by a cement verification report.	

12. DESCRIBE PROPOSED OR COMPLETED OPERATIONS (Clearly state all pertinent details, and give pertinent dates. If well is directionally drilled, give subsurface locations and measured and true vertical depths for all markers and zones pertinent to this work.)

Please be advised that the above referenced well was chemically treated with 4000 gallons of low Ph fluid and 250 gallons of 7 1/2% HCL on 04/19/00.

**RECEIVED**

JUL 03 2000

DIVISION OF  
OIL, GAS AND MINING

13.

Name & Signature: Rochelle Crabtree *Rochelle Crabtree* Title: Administrative Assistant Date: 06/28/2000

(This space for state use only)

STATE OF UTAH  
DIVISION OF OIL, GAS AND MINING

**COPY ORIGINAL**

<b>SUNDRY NOTICES AND REPORTS ON WELLS</b>	5. Lease Designation and Serial Number: <b>U - 75021</b>
Do not use this form for proposals to drill new wells, deepen existing wells, or to reenter plugged and abandoned wells. Use APPLICATION FOR PERMIT TO DRILL OR DEEPEN form for such proposals.	6. If Indian, Allottee or Tribe Name: <b>N/A</b>
	7. Unit Agreement Name: <b>UTU67921X Drunkards Wash</b>
1. Type of Well: OIL <input type="checkbox"/> GAS <input type="checkbox"/> OTHER <input checked="" type="checkbox"/>	8. Well Name and Number: <b>USA 18-182</b>
2. Name of Operator: <b>River Gas Corporation</b>	9. API Well Number: <b>43-007-30417</b>
3. Address and Telephone Number: <b>6825 South 5300 West, P.O. Box 851, Price, UT 84501 (435) 613-9777</b>	10. Field or Pool, or Wildcat: <b>Drunkards Wash</b>
4. Location of Well Footages: County: <b>1068' FSL, 1972' FWL</b> Carbon County	
QQ, Sec., T., R., M.: State: <b>SE/SW SEC. 18, T14S, R09E, SLB &amp; M</b> Utah	

**11. CHECK APPROPRIATE BOXES TO INDICATE NATURE OF NOTICE, REPORT, OR OTHER DATA**

NOTICE OF INTENT (Submit in Duplicate)	SUBSEQUENT REPORT (Submit Original Form Only)
<input type="checkbox"/> Abandon <input type="checkbox"/> Repair Casing <input type="checkbox"/> Change of Plans <input type="checkbox"/> Convert to Injection <input type="checkbox"/> Fracture Treat or Acidize <input type="checkbox"/> Multiple Completion <input type="checkbox"/> Other _____ Approximate date work will start _____	<input type="checkbox"/> Abandon * <input type="checkbox"/> Repair Casing <input type="checkbox"/> Change of Plans <input type="checkbox"/> Convert to Injection <input type="checkbox"/> Fracture Treat or Acidize <input checked="" type="checkbox"/> Other <u>Chemical/Flush Treatment</u> Date of work completion <u>04/19/2000</u>
<input type="checkbox"/> New Construction <input type="checkbox"/> Pull or Alter Csg <input type="checkbox"/> Recomplete <input type="checkbox"/> Reperforate <input type="checkbox"/> Vent or Flare <input type="checkbox"/> Water Shut-Off	<input type="checkbox"/> New Construction <input type="checkbox"/> Pull or Alter Csg <input type="checkbox"/> Reperforate <input type="checkbox"/> Vent or Flare <input type="checkbox"/> Water Shut-Off
Report results of Multiple Completions and Recompletions to different reservoirs on WELL COMPLETION OR RECOMPLETION REPORT AND LOG form. * Must be accompanied by a cement verification report.	

**12. DESCRIBE PROPOSED OR COMPLETED OPERATIONS** (Clearly state all pertinent details, and give pertinent dates. If well is directionally drilled, give subsurface locations and measured and true vertical depths for all markers and zones pertinent to this work.)

Please be advised that the above referenced well was chemically treated with 4000 gallons of low Ph fluid and 250 gallons of 7 1/2% HCL on 04/19/00.

**RECEIVED**

**JUL 1 2000**

**DIVISION OF OIL, GAS AND MINING**

13.

Name & Signature: Rochelle Crabtree *Rochelle Crabtree* Title: Administrative Assistant Date: 06/28/2000

(This space for state use only)

**Accepted by the  
Utah Division of  
Oil, Gas and Mining**

*WTC*

**FOR RECORD ONLY**

STATE OF UTAH  
DIVISION OF OIL, GAS AND MINING

**COPY**  
**ORIGINAL**

**SUNDRY NOTICES AND REPORTS ON WELLS**

Do not use this form for proposals to drill new wells, deepen existing wells, or to reenter plugged and abandoned wells.  
Use APPLICATION FOR PERMIT TO DRILL OR DEEPEN form for such proposals.

5. Lease Designation and Serial Number:	ML - 38666
6. If Indian, Allottee or Tribe Name:	N/A
7. Unit Agreement Name:	UTU67921X Drunkards Wash
8. Well Name and Number:	Utah 17-101
9. API Well Number:	43-007-30416
10. Field or Pool, or Wildcat:	Drunkards Wash

1. Type of Well: OIL  GAS  OTHER

2. Name of Operator: River Gas Corporation

3. Address and Telephone Number: 6825 South 5300 West, P.O. Box 851, Price, UT 84501 (435) 613-9777

4. Location of Well  
Footages: County: 460' FNL, 2180' FEL  
QQ, Sec., T., R., M.: State: NW/NE SEC. 17, T15S, R09E, SLB & M  
Carbon County  
Utah

**11. CHECK APPROPRIATE BOXES TO INDICATE NATURE OF NOTICE, REPORT, OR OTHER DATA**

**NOTICE OF INTENT**  
(Submit in Duplicate)

- |  |  |
|--|--|
| <input type="checkbox"/> Abandon                   | <input type="checkbox"/> New Construction  |
| <input type="checkbox"/> Repair Casing             | <input type="checkbox"/> Pull or Alter Csg |
| <input type="checkbox"/> Change of Plans           | <input type="checkbox"/> Recomplete        |
| <input type="checkbox"/> Convert to Injection      | <input type="checkbox"/> Reperforate       |
| <input type="checkbox"/> Fracture Treat or Acidize | <input type="checkbox"/> Vent or Flare     |
| <input type="checkbox"/> Multiple Completion       | <input type="checkbox"/> Water Shut-Off    |
| <input type="checkbox"/> Other _____               |  |
- Approximate date work will start \_\_\_\_\_

**SUBSEQUENT REPORT**  
(Submit Original Form Only)

- |   |  |
|---|--|
| <input type="checkbox"/> Abandon *  | <input type="checkbox"/> New Construction  |
| <input type="checkbox"/> Repair Casing                                    | <input type="checkbox"/> Pull or Alter Csg |
| <input type="checkbox"/> Change of Plans                                  | <input type="checkbox"/> Reperforate       |
| <input type="checkbox"/> Convert to Injection                             | <input type="checkbox"/> Vent or Flare     |
| <input type="checkbox"/> Fracture Treat or Acidize                        | <input type="checkbox"/> Water Shut-Off    |
| <input checked="" type="checkbox"/> Other <u>Chemical/Flush Treatment</u> |  |
- Date of work completion 07/07/2000

Report results of Multiple Completions and Recompletions to different reservoirs on WELL COMPLETION OR RECOMPLETION REPORT AND LOG form.

\* Must be accompanied by a cement verification report.

12. DESCRIBE PROPOSED OR COMPLETED OPERATIONS (Clearly state all pertinent details, and give pertinent dates. If well is directionally drilled, give subsurface locations and measured and true vertical depths for all markers and zones pertinent to this work.)

Please be advised that the above referenced well was chemically treated with 4000 gallons of low Ph fluid & 250 gallons of 7 1/2% HCL on 07/07/00.

13.

Name & Signature: Rochelle Crabtree *Rochelle Crabtree* Title: Administrative Assistant Date: 07/19/2000

(This space for state use only)

**Accepted by the  
Utah Division of  
Oil, Gas and Mining**

*WTC*

**FOR RECORD ONLY**

DIVISION OF OIL, GAS AND MINING

SUNDRY NOTICES AND REPORTS ON WELLS

Do not use this form for proposals to drill new wells, deepen existing wells, or to reenter plugged and abandoned wells. Use APPLICATION FOR PERMIT TO DRILL OR DEEPEN form for such proposals.

1. Type of Well: OIL  GAS  OTHER:

2. Name of Operator: River Gas Corporation

3. Address and Telephone Number: 6825 S. 5300 W. P.O. Box 851 Price, Utah 84501 (435) 613-9777

4. Location of Well Footages: QQ, Sec., T., R., M.: SLB & M

5. Lease Designation and Serial Number:
6. If Indian, Allottee or Tribe Name:
7. Unit Agreement Name:
8. Well Name and Number:
9. API Well Number:
10. Field or Pool, or Wildcat:

County: Carbon County
State: Utah

11. CHECK APPROPRIATE BOXES TO INDICATE NATURE OF NOTICE, REPORT, OR OTHER DATA

NOTICE OF INTENT (Submit in Duplicate)

- Abandon, Repair Casing, Change of Plans, Convert to Injection, Fracture Treat or Acidize, Multiple Completion, Other Change of Operator, New Construction, Pull or Alter Casing, Recomplete, Reperforate, Vent or Flare, Water Shut-Off, Approximate date work will start

SUBSEQUENT REPORT (Submit Original Form Only)

- Abandon \*, Repair Casing, Change of Plans, Convert to Injection, Fracture Treat or Acidize, Other, New Construction, Pull or Alter Casing, Reperforate, Vent or Flare, Water Shut-Off, Date of work completion

Report results of Multiple Completions and Recompletions to different reservoirs on WELL COMPLETION OR RECOMPLETION REPORT AND LOG form. \* Must be accompanied by a cement verification report.

12. DESCRIBE PROPOSED OR COMPLETED OPERATIONS (Clearly state all pertinent details, and give pertinent dates. If well is directionally drilled, give subsurface locations and measured and true vertical depths for all markers and zones pertinent to this work.)

Please be advised that River Gas Corporation is transferring ownership of the attached list of wells to Phillips Petroleum Company 9780 Mt. Pyramid Court, Englewood, CO 80112. Please direct all correspondence and reports to: Phillips Petroleum Company P.O. Box 3368, Englewood, CO 80155-3368. Effective 1/1/01.

13. Name & Signature: Cal Hurtt [Signature] Title: Development Manager Date: 12/19/00

(This space for state use only)

# Drunkards Wash Total Well Count

(Through 2000 Drilling Season)

Well #	API #	Location	Section	Tship	Range
Utah 25-09-01	4300730130	1683 FSL, 877 FEL	25	14S	09E
Utah 36-01-02	4300730178	600 FNL, 620 FEL	36	14S	09E
Utah 31-03-03	4300730143	740 FNL, 1780 FWL	31	14S	10E
Utah 36-03-04	4300730142	822 FNL, 2176 FWL	36	14S	09E
Utah 36-09-05	4300730144	2050 FSL, 700 FEL	36	14S	09E
Utah 25-07-06	4300730156	2599 FNL, 1902 FEL	25	14S	09E
Utah 25-11-07	4300730157	1718 FSL, 2210 FWL	25	14S	09E
Utah 26-16-08	4300730181	800 FSL, 750 FEL	26	14S	09E
Utah 35-01-09	4300730180	650 FNL, 850 FEL	35	14S	09E
Utah 31-12-10	4300730183	1995 FSL, 745 FWL	31	14S	10E
Utah 36-11-11	4300730184	1837 FSL, 1903 FWL	36	14S	09E
Utah 19-14-12	4300730182	860 FSL, 1780 FWL	19	14S	10E
Utah 30-05-13	4300730179	1493 FNL, 728 FWL	30	14S	10E
Utah 30-13-14	4300730185	612 FSL, 670 FWL	30	14S	10E
Utah 24-01-15	4300730191	1320 FNL, 1320 FEL	24	14S	09E
Utah 24-03-16	4300730187	1310 FNL, 1525 FWL	24	14S	09E
Utah 24-12-17	4300730208	1320 FSL, 1320 FWL	24	14S	09E
Utah 24-16-18	4300730192	482 FSL, 940 FEL	24	14S	09E
Utah 23-02-19	4300730207	963 FNL, 1470 FEL	23	14S	09E
Utah 23-04-20	4300730194	1291 FNL, 1257 FWL	23	14S	09E
Utah 23-14-21	4300730200	739 FSL, 1716 FWL	23	14S	09E
Utah 23-09-22	4300730201	1320 FSL, 1320 FEL	23	14S	09E
Utah 26-01-23	4300730205	1320 FNL, 1320 FEL	26	14S	09E
Utah 26-06-24	4300730202	1480 FNL, 2000 FWL	26	14S	09E
Utah 26-11-25	4300730204	1500 FSL, 1500 FWL	26	14S	09E
Utah 35-03-26	4300730203	1085 FNL, 1805 FWL	35	14S	09E
Utah 35-10-27	4300730197	2567 FSL, 2151 FEL	35	14S	09E
Utah 35-13-28	4300730198	1236 FSL, 1152 FWL	35	14S	09E
Utah 27-08-29	4300730193	2134 FNL, 753 FEL	27	14S	09E
Utah 27-09-30	4300730186	1359 FSL, 707 FEL	27	14S	09E
Utah 34-01-31	4300730196	464 FNL, 540 FEL	34	14S	09E
Utah 34-09-32	4300730195	1938 FSL, 435 FEL	34	14S	09E
Utah 25-04-33	4300730206	920 FNL, 780 FWL	25	14S	09E
Prettyman 10-15-34	4300730211	842 FSL, 1419 FEL	10	14S	09E
Utah 10-36	4300730302	1213 FNL, 469 FEL	10	15S	09E
Utah 12-15-37	4300730210	1158 FSL, 1494 FEL	12	15S	09E
Utah 06-38	4300730217	899 FNL, 1730 FEL	6	15S	10E
Utah 06-39	4300730218	934 FNL, 819 FWL	6	15S	10E
Utah 06-40	4300730219	2180 FSL, 1780 FEL	6	15S	10E
Utah 06-41	4300730254	2124 FSL, 1054 FWL	6	15S	10E
Utah 01-42	4300730220	860 FNL, 1780 FEL	1	15S	09E
Utah 01-43	4300730221	808 FNL, 1451 FWL	1	15S	09E
Utah 01-44	4300730222	860 FSL, 1320 FWL	1	15S	09E
Utah 01-45	4300730223	1219 FSL, 1318 FEL	1	15S	09E
Utah 02-46	4300730224	860 FNL, 860 FEL	2	15S	09E

Utah 02-47	4300730225	1318 FNL, 1791 FWL	2	15S	09E
Utah 02-48	4300730226	1780 FSL, 860 FEL	2	15S	09E
Utah 02-49	4300730227	1320 FSL, 2080 FWL	2	15S	09E
Utah 11-50	4300730228	860 FNL, 860 FEL	11	15S	09E
Utah 11-51	4300730229	1000 FNL, 1900 FWL	11	15S	09E
Utah 11-52	4300730230	1400 FSL, 1100 FEL	11	15S	09E
Utah 11-53	4300730231	1780 FSL, 1800 FWL	11	15S	09E
Utah 12-54	4300730232	875 FNL, 1015 FWL	12	15S	09E
Utah 12-55	4300730233	1500 FNL, 1320 FEL	12	15S	09E
Utah 12-56	4300730234	1500 FSL, 1320 FWL	12	15S	09E
Utah 07-57	4300730235	1421 FNL, 1003 FWL	7	15S	10E
Utah 07-58	4300730236	1495 FNL, 2006 FEL	7	15S	10E
Utah 07-59	4300730237	1400 FSL, 2100 FEL	7	15S	10E
Utah 07-60	4300730238	954 FSL, 1256 FWL	7	15S	10E
Utah 14-61	4300730239	1386 FNL, 931 FEL	14	15S	09E
Utah 14-62	4300730240	980 FNL, 1385 FWL	14	15S	09E
Utah 14-63	4300730241	1780 FSL, 1320 FEL	14	15S	09E
Utah 14-64	4300730242	907 FSL, 1392 FWL	14	15S	09E
Utah 13-65	4300730243	1320 FNL, 1200 FEL	13	15S	09E
Utah 13-66	4300730244	1276 FNL, 1301 FWL	13	15S	09E
Utah 13-67	4300730245	1800 FSL, 1500 FEL	13	15S	09E
Utah 13-68	4300730246	1320 FSL, 1320 FWL	13	15S	09E
Utah 18-69	4300730427	1320 FNL, 1320 FWL	18	15S	10E
Utah 18-70	4300730248	1110 FNL, 2127 FEL	18	15S	10E
Utah 18-71	4300730249	1764 FSL, 1767 FEL	18	15S	10E
Utah 18-72	4300730250	2100 FSL, 1100 FWL	18	15S	10E
USA 19-73	4300730392	1664 FNL, 1412 FEL	19	15S	10E
Utah 14-74	4300730529	1365 FSL, 1988 FEL	14	14S	09E
Utah 14-75	4300730263	1036 FSL, 1622 FWL	14	14S	09E
Utah 22-76	4300730251	1320 FNL, 660 FEL	22	14S	09E
Utah 19-77	4300730252	1780 FSL, 660 FWL	19	14S	10E
Williams 30-78	4300730279	460 FNL, 660 FEL	30	14S	10E
Utah 31-79	4300730253	1780 FSL, 1780 FEL	31	14S	10E
Utah 24-80	4300730255	590 FNL, 1612 FWL	24	15S	09E
Utah 24-81	4300730256	1067 FNL, 1361 FEL	24	15S	09E
Utah 32-82	4300730257	600 FNL, 2028 FEL	32	15S	09E
Utah 21-83	4300730259	1780 FNL, 460 FWL	21	15S	10E
H&A 07-84	4300730258	1780 FSL, 1780 FWL	7	15S	09E
Utah 27-85	4300730261	2173 FNL, 676 FWL	27	14S	08E
Utah 24-86	4300730267	1788 FSL, 1677 FEL	24	15S	09E
Utah 24-87	4300730375	1780 FSL, 1333 FWL	24	15S	09E
USA 15-88	4300730264	872 FSL, 875 FEL	15	14S	09E
Telonis 22-89	4300730266	836 FNL, 1766 FWL	22	14S	09E
Telonis 21-90	4300730328	1272 FNL, 1188 FEL	21	14S	09E
USA 13-91	4300730568	1443 FSL, 1017 FWL	13	14S	09E
Utah 13-92	4300730439	624 FSL, 899 FEL	13	14S	09E
Utah 18-93	4300730587	556 FSL, 673 FWL	18	14S	10E
Utah 05-95	4300730269	640 FNL, 580 FWL	5	15S	10E
Utah 05-94	4300730270	1520 FSL, 1320 FWL	5	15S	10E

Utah 05-96	4300730271	1780 FSL, 2180 FEL	5	15S	10E
Utah 08-97	4300730272	1495 FNL, 1273 FEL	8	15S	10E
Utah 08-98X	4300730285	1341 FNL, 1319 FWL	8	15S	10E
Utah 08-99	4300730274	1500 FSL, 1120 FWL	8	15S	10E
Utah 08-100	4300730275	1500 FSL, 1400 FEL	8	15S	10E
Utah 17-101	4300730416	460 FNL, 2180 FEL	17	15S	10E
Utah 17-102	4300730277	810 FNL, 910 FWL	17	15S	10E
Utah 17-103	4300730278	1520 FSL, 1120 FWL	17	15S	10E
Powell 19-104	4300730282	1327 FNL, 1458 FWL	19	15S	10E
Powell 19-105	4300730283	1239 FSL, 1325 FWL	19	15S	10E
Utah 23-106	4300730280	150 FNL, 1400 FEL	23	15S	09E
Utah 23-107	4300730281	1252 FNL, 1255 FWL	23	15S	09E
Birkinshaw 19-108	4300730284	1305 FNL, 1192 FEL	19	15S	09E
Utah 36-109	4300730268	1800 FNL, 1800 FWL	36	15S	09E
Utah 16-110	4301530250	860 FSL, 2000 FWL	16	16S	09E
Fausett 09-111	4300730428	2215 FSL, 354 FEL	9	14S	09E
Fausett 10-112	4300730415	1590 FSL, 1342 FWL	10	14S	09E
Giacoletto 11-113	4300730335	500 FSL, 2070 FWL	11	14S	09E
Prettyman 11-114	4300730340	471 FSL, 1828 FEL	11	14S	09E
Giacoletto 13-120	4300730407	1200 FNL, 1219 FWL	13	14S	09E
Giacoletto 14-121	4300730345	1200 FNL, 1060 FEL	14	14S	09E
USA 14-122	4300730404	1500 FNL, 1039 FWL	14	14S	09E
Utah 30-125	4300730262	630 FSL, 1627 FEL	30	14S	10E
Utah 31-126	4300730305	1954 FNL, 1291 FEL	31	14S	10E
Robertson 32-127	4300730374	646 FNL, 349 FWL	32	14S	10E
Utah 04-129	4300730309	700 FWL, 1850 FSL	4	15S	10E
Utah 04-130	4300730519	860 FSL, 2150 FEL	4	15S	10E
Sampinos 16-131	4300730610	1201 FNL, 1016 FWL	16	15S	10E
Jensen 16-132	4300730588	1206 FSL, 1240 FWL	16	15S	10E
LDS 17-133	4300730296	1500 FSL, 1700 FEL	17	15S	10E
Utah 25-134	4300730399	745 FNL, 1482 FWL	25	15S	09E
Utah 36-135	4300730341	850 FNL, 850 FEL	36	15S	09E
Utah 36-136	4300730343	465 FSL, 660 FWL	36	15S	09E
Utah 36-137	4300730342	2180 FSL, 1800 FEL	36	15S	09E
Utah 02-138	4301530288	638 FNL, 1865 FEL	2	16S	09E
Utah 02-139	4301530289	1890 FNL, 850 FWL	2	16S	09E
Utah 02-140	4301530290	850 FSL, 1800 FWL	2	16S	09E
Utah 02-141	4301530291	1800 FSL, 1950 FEL	2	16S	09E
Telonis 15-142	4300730319	1320 FSL, 860 FWL	15	14S	09E
Fausett 16-143	4300730320	1320 FNL, 1320 FEL	16	14S	09E
Fausett 16-144	4300730321	1800 FNL, 860 FWL	16	14S	09E
Telonis 16-145	4300730322	1320 FSL, 1320 FWL	16	14S	09E
Paar 16-146	4300730323	843 FSL, 2157 FEL	16	14S	09E
Christiansen 17-147	4300730324	860 FSL, 1800 FWL	17	14S	09E
Christiansen 17-148	4300730325	1250 FSL, 1100 FEL	17	14S	09E
Birkinshaw 18-149	4300730326	500 FSL, 500 FEL	18	14S	09E
Telonis 19-150	4300730300	751 FNL, 1840 FWL	19	14S	09E
Telonis 19-151	4300730299	860 FSL, 2000 FWL	19	14S	09E
Telonis 20-152	4300730327	1320 FNL, 1900 FEL	20	14S	09E

Telonis 21-153	4300730329	860 FNL, 1800 FWL	21	14S	09E
Telonis 29-154	4300730330	800 FNL, 1500 FWL	29	14S	09E
Telonis 29-155	4300730331	1800 FSL, 1250 FWL	29	14S	09E
Telonis 30-156	4300730301	910 FNL, 868 FEL	30	14S	09E
Telonis 30-157	4300730332	1800 FSL, 580 FEL	30	14S	09E
Utah 32-158	4300730333	1038 FNL, 1768 FEL	32	14S	09E
Utah 32-159	4300730334	2011 FNL, 1426 FWL	32	14S	09E
Utah 32-160	4300730398	1500 FSL, 1780 FWL	32	14S	09E
Utah 32-161	4300730336	415 FSL, 1408 FEL	32	14S	09E
Utah 36-162	4300730315	2053 FNL, 685 FEL	36	14S	08E
Utah 36-163	4300730316	860 FNL, 2100 FWL	36	14S	08E
Utah 36-164	4300730317	1070 FSL, 2000 FWL	36	14S	08E
Utah 36-165	4300730318	1100 FSL, 1500 FEL	36	14S	08E
Utah 02-166	4300730337	1219 FNL, 1738 FEL	2	15S	08E
Utah 02-167	4300730338	660 FNL, 2075 FWL	2	15S	08E
Utah 02-168	4300730339	1800 FSL, 2100 FWL	2	15S	08E
Utah 02-169	4300730308	754 FSL, 1000 FEL	2	15S	08E
Seamons 32-170	4300730291	700 FNL, 500 FWL	32	13S	09E
Pinnacle Peak 19-171	4300730117	1320 FSL, 1320 FEL	19	14S	09E
Telonis 20-172	4300730107	1980 FSL, 660 FEL	20	14S	09E
Powell 30-173	4300730346	1200 FNL, 1200 FWL	30	15S	10E
Stella-Hamaker 10-174	4300730116	852 FNL, 1971 FWL	10	15S	08E
Utah 31-175	4301530317	897 FNL, 1731 FWL	31	16S	09E
USA 15-176	4300730450	2588 FNL, 1155 FEL	15	14S	09E
USA 09-178	4300730419	428 FSL, 2527 FWL	9	14S	09E
USA 17-180A	4300730622	2563 FNL, 1383 FWL	17	14S	09E
USA 18-182	4300730417	1068 FSL, 1972 FWL	18	14S	09E
USA 24-183	4300730469	828 FNL, 624 FEL	24	14S	08E
Utah 27-187	4300730395	1400 FNL, 1400 FWL	27	14S	09E
Utah 27-188	4300730292	477 FSL, 518 FWL	27	14S	09E
Utah 28-189	4300730396	1707 FNL, 868 FEL	28	14S	09E
Utah 28-190	4300730397	1969 FNL, 1324 FWL	28	14S	09E
Utah 28-191	4300730293	693 FSL, 1623 FWL	28	14S	09E
Utah 28-192	4300730294	1407 FNL, 1940 FWL	28	14S	09E
Utah 29-193	4300730405	693 FNL, 1029 FEL	29	14S	09E
Utah 29-194	4300730427	951 FSL, 370 FEL	29	14S	09E
Utah 30-195	4300730265	1407 FNL, 1940 FWL	30	14S	09E
Utah 30-196	4300730344	1056 FSL, 1984 FWL	30	14S	09E
Kakatsidas 31-197	4300730420	619 FNL, 1361 FEL	31	14S	09E
Utah 31-198	4300730406	1403 FNL, 1540 FWL	31	14S	09E
Utah 31-199	4300730480	1125 FSL, 928 FWL	31	14S	09E
Utah 31-200	4300730385	2118 FSL, 549 FEL	31	14S	09E
Utah 33-201	4300730386	317 FNL, 1815 FEL	33	14S	09E
Utah 33-202	4300730387	1939 FNL, 1593 FWL	33	14S	09E
Utah 33-203	4300730388	1373 FSL, 1140 FWL	33	14S	09E
Utah 33-204	4300730389	2024 FSL, 1525 FEL	33	14S	09E
Utah 05-205	4300730384	1485 FNL, 760 FEL	5	15S	09E
Utah 05-206	4300730390	1300 FNL, 1352 FWL	5	15S	09E
Utah 06-207	4300730391	825 FNL, 928 FEL	6	15S	08E



Utah 01-208	4300730464	1246 FNL, 1831 FEL	1	15S	09E
Utah 01-209	4300730467	2271 FSL, 1251 FEL	1	15S	09E
Utah 34-211	4300730114	1181 FSL, 1005 FWL	34	14S	09E
Utah 03-212	4300730468	1187 FNL, 1761 FEL	3	15S	09E
Utah 03-213	4300730381	1466 FNL, 2041 FWL	3	15S	09E
Utah 03-214	4300730295	813 FSL, 966 FWL	3	15S	09E
Utah 03-215	4300730297	988 FSL, 604 FEL	3	15S	09E
Utah 04-216	4300730382	1610 FNL, 810 FEL	4	15S	09E
Utah 04-217	4300730383	1343 FNL, 1119 FWL	4	15S	09E
Utah 04-218	4300730418	1084 FSL, 509 FEL	4	15S	09E
Utah 10-219	4300730298	805 FNL, 756 FWL	10	15S	09E
Utah 10-220	4300730432	474 FSL, 372 FWL	10	15S	09E
Utah 10-221	4300730303	1602 FSL, 2032 FEL	10	15S	09E
USA 19-222	4300730393	1574 FSL, 1647 FEL	19	15S	10E
Utah 06-223	4300730430	1636 FSL, 1085 FEL	6	15S	09E
Utah 05-225	4300730440	421 FSL, 498 FEL	5	15S	09E
Utah 04-226	4300730408	571 FSL, 2331 FWL	4	15S	09E
Utah 09-227	4300730449	652 FNL, 1331 FEL	9	15S	09E
Utah 09-228	4300730413	1444 FNL, 1520 FWL	9	15S	09E
Utah 09-229	4300730414	1595 FSL, 2051 FWL	9	15S	09E
Utah 08-230	4300730410	2003 FNL, 960 FEL	8	15S	09E
Utah 08-231	4300730411	1321 FNL, 1738 FWL	8	15S	09E
H&A 08-232	4300730412	1135 FSL, 1497 FWL	8	15S	09E
Utah 08-233	4300730488	468 FSL, 2030 FEL	8	15S	09E
Utah 07-234	4300730409	1876 FNL, 875 FEL	7	15S	09E
Utah 07-235	4300730421	2098 FSL, 510 FEL	7	15S	09E
H&A 18-236	4300730459	896 FNL, 1511 FEL	18	15S	09E
Utah 18-237	4300730485	1867 FSL, 1920 FEL	18	15S	09E
Utah 17-238	4300730510	677 FNL, 1321 FEL	17	15S	09E
Utah 17-239	4300730511	1383 FNL, 1576 FWL	17	15S	09E
Utah 17-240	4300730512	1977 FSL, 1394 FWL	17	15S	09E
Utah 17-241	4300730513	1668 FSL, 2222 FEL	17	15S	08E
USA 12-242	4300730482	1738 FNL, 1505 FEL	12	15S	08E
USA 12-243	4300730486	950 FNL, 232 FWL	12	15S	08E
USA 11-244	4300730463	1151 FNL, 1690 FEL	11	15S	08E
USA 11-245	4300730462	1234 FNL, 1743 FWL	11	15S	08E
Utah 01-246	4300730566	1619 FNL, 170 FWL	1	15S	09E
Utah 01-247	4300730465	594 FSL, 266 FWL	1	15S	08E
USA 35-248	4300730582	828 FSL, 1245 FEL	35	15S	09E
USA 30-251	4300730403	1169 FSL, 913 FWL	30	15S	10E
Utah 25-252	4300730400	1937 FNL, 1416 FEL	25	15S	09E
Utah 25-253	4300730401	809 FSL, 899 FWL	25	15S	09E
Utah 25-254	4300730402	1787 FSL, 1954 FEL	25	15S	09E
Utah 26-255	4300730446	1209 FNL, 755 FEL	26	15S	09E
Utah 26-256	4300730445	1274 FSL, 1351 FWL	26	15S	09E
Utah 26-257	4300730444	1263 FSL, 1368 FEL	26	15S	09E
Utah 34-258	4300730552	1198 FNL, 1880 FEL	34	15S	09E
Utah 34-259	4300730456	1662 FSL, 2046 FEL	34	15S	09E
Utah 35-260	4300730447	814 FNL, 1900 FEL	35	15S	09E

Utah 35-261	4300730442	615 FNL, 818 FWL	35	15S	09E
Utah 35-262	4300730443	1657 FSL, 1850 FWL	35	15S	09E
Utah 35-263	4300730441	1785 FSL, 946 FEL	35	15S	09E
USA 01-264	4301530336	1055 FNL, 441 FWL	1	16S	09E
USA 01-265	4301530337	1739 FSL, 636 FWL	1	16S	09E
Woolstenhulme 05-266	4300730481	1389 FNL, 2179 FEL	5	15S	10E
Utah 26-267	4300730514	1836 FNL, 2130 FWL	26	15S	09E
Utah 27-268	4300730457	1125 FSL, 1682 FWL	26	15S	09E
Utah 27-269	4300730458	1661 FSL, 795 FEL	27	15S	09E
Utah 34-270	4300730347	774 FNL, 756 FWL	34	15S	09E
Utah 34-271	4300730496	1693 FSL, 965 FWL	34	15S	09E
Utah 33-272	4300730502	694 FNL, 2034 FEL	33	15S	09E
Utah 33-273	4300730493	1922 FNL, 328 FWL	33	15S	09E
Utah 33-274	4300730494	1098 FSL, 1673 FWL	33	15S	09E
Utah 33-275	4300730495	1401 FSL, 1029 FEL	33	15S	09E
Utah 32-276	4300730483	738 FL, 1318 FWL	32	15S	09E
Utah 32-277	4300730484	1613 FSL, 1931 FEL	32	15S	09E
Utah 05-278	4301530278	1665 FNL, 1923 FEL	5	15S	09E
Utah 04-279	4301530340	1020 FNL, 1757 FEL	4	16S	09E
Utah 04-280	4301530341	2087 FNL, 1627 FWL	4	16S	09E
Utah 04-281	4301530399	999 FSL, 896 FWL	4	16S	09E
Utah 04-282	4301530342	2188 FSL, 911 FEL	4	16S	09E
Utah 03-283	4301530349	461 FNL, 1772 FEL	3	16S	09E
Utah 03-284	4301530346	1218 FNL, 753 FWL	3	16S	09E
Utah 03-285	4301530345	1917 FSL, 546 FWL	3	16S	09E
Utah 03-286	4301530344	1690 FSL, 1958 FEL	3	16S	09E
USA 20-287	4300730448	1395 FNL, 979 FWL	20	15S	10E
USA 20-288	4300730451	1566 FSL, 1125 FWL	20	15S	10E
USA 30-289	4300730452	1184 FNL, 1353 FEL	30	15S	10E
USA 30-290	4300730453	1080 FSL, 1508 FEL	30	14S	10E
USA 11-291	4300730501	2609 FNL, 1994 FEL	11	14S	09E
USA 11-292	4300730500	2483 FNL, 664 FWL	11	14S	09E
USA 10-293	4300730498	2011 FNL, 847 FEL	10	14S	09E
USA 10-294	4300730497	1750 FNL, 769 FWL	10	14S	09E
USA 09-295	4300730499	696 FNL, 1198 FEL	9	14S	09E
Fausett 09-296	4300730455	2072 FNL, 798 FWL	9	14S	09E
USA 08-297	4300730491	789 FNL, 958 FEL	8	14S	09E
Ritzakis 08-298	4300730475	798 FNL, 2018 FWL	8	14S	09E
Ritzakis 08-299	4300730479	2187 FSL, 1885 FWL	8	14S	09E
Ritzakis 08-300	4300730476	2485 FSL, 1522 FEL	8	14S	09E
USA 04-302	4300730489	1076 FSL, 1860 FWL	4	14S	09E
USA 04-303	4300730490	597 FSL, 984 FEL	4	14S	09E
Ritzakis 05-304	4300730473	688 FSL, 1888 FWL	5	14S	09E
Ritzakis 05-305	4300730474	1104 FSL, 1196 FEL	5	14S	09E
USA 06-306	4300730492	399 FSL, 306 FEL	6	14S	09E
Helper 07-307	4300730487	672 FNL, 962 FWL	7	15S	09E
USA 31-310	4300730516	624 FNL, 1238 FWL	31	15S	10E
USA 31-311	4300730517	1934 FSL, 973 FWL	31	15S	10E
USA 01-312	4301530350	1453 FNL, 1881 FEL	1	16S	09E

USA 11-314	4301530353	1262 FNL, 1136 FWL	11	16S	09E
USA 10-317	4301530352	1221 FNL, 1104 FEL	10	16S	09E
USA 12-322	4300730576	492 FSL, 495 FWL	10	15S	08E
USA 12-323	4300730577	540 FSL, 784 FEL	12	15S	08E
USA 11-324	4300730575	732 FSL, 1763 FEL	11	15S	08E
USA 14-325	4300730579	890 FNL, 1469 FEL	14	15S	08E
USA 13-326	4300730581	1065 FNL, 1563 FEL	13	15S	08E
USA 13-327	4300730578	1092 FNL, 941 FWL	13	15S	08E
USA 35-328	4300730583	964 FSL, 1999 FWL	35	14S	08E
Utah 09-329	4300730561	884 FSL, 1324 FEL	9	15S	09E
Utah 06-330	4300730562	938 FNL, 1564 FWL	6	15S	09E
Utah 20-333	4300730669	1069 FNL, 1460 FEL	20	15S	09E
Utah 20-334	4300730625	932 FNL, 1655 FWL	20	15S	09E
Utah 20-335	4300730626	2152 FSL, 1716 FWL	20	15S	09E
Utah 19-337	4300730623	926 FNL, 768 FEL	19	15S	09E
Utah 19-338	4300730624	1789 FSL, 1426 FEL	19	15S	09E
Utah 05-343	4301530400	1795 FNL, 1431 FWL	5	16S	09E
Utah 05-344	4301530401	1316 FSL, 1343 FWL	5	16S	09E
Utah 05-345	4301530402	908 FSL, 1449 FEL	5	16S	09E
Utah 08-354	4301530395	1073 FNL, 1914 FEL	8	16S	09E
Utah 08-355	4301530378	1673 FNL, 850 FWL	8	16S	09E
Utah 08-356	4301530379	1701 FSL, 799 FWL	8	16S	09E
Utah 08-357	4301530380	1722 FSL, 1599 FEL	8	16S	09E
Utah 09-358	4301530300	2097 FNL, 1634 FEL	9	16S	09E
Utah 09-359	4301530407	1787 FNL, 871 FWL	9	16S	09E
Utah 09-360	4301530397	1323 FSL, 881 FWL	9	16S	09E
Utah 09-361	4301530408	1564 FSL, 1998 FEL	9	16S	09E
USA 10-362	4301530424	2225 FNL, 494 FWL	10	16S	09E
USA 14-386	4300730634	592 FNL, 2236 FWL	14	15S	08E
USA 24-387	4300730612	1243 FSL, 2306 FWL	10	14S	08E
USA 24-388	4300730613	1177 FSL, 612 FEL	24	14S	08E
Utah 25-389	4300730600	737 FNL, 1976 FEL	25	14S	08E
Utah 25-390	4300730599	1540 FNL, 1354 FWL	25	14S	08E
Utah 25-391A	4300730658	1264 FSL, 1573 FWL	25	14S	08E
Utah 25-392	4300730602	2045 FSL, 1718 FEL	25	14S	09E
USA 26-393	4300730614	1666 FNL, 874 FEL	26	14S	08E
USA 26-394	4300730615	856 FSL, 2377 FWL	26	14S	08E
USA 26-395	4300730616	1927 FSL, 830 FEL	26	14S	08E
USA 35-396	4300730584	616 FNL, 1896 FEL	35	14S	08E
USA 35-397	4300730585	949 FNL, 1264 FWL	35	14S	08E
USA 20-398	4300730590	1374 FNL, 1387 FEL	20	15S	10E
USA 20-399	4300730591	1445 FSL, 1128 FEL	20	15S	10E
Utah 09-412	4300730580	1102 FSL, 1018 FWL	9	15S	10E
Utah 09-413	4300730605	1007 FNL, 1197 FWL	9	15S	10E
Utah 10-415	4301530391	1090 FNL, 557 FEL	10	16S	08E
USA 14-416	4300730646	892 FSL, 1311 FWL	14	15S	08E
USA 14-417	4300730647	1741 FSL, 1054 FEL	14	15S	09E
USA 13-418	4300730645	737 FSL, 793 FEL	13	15S	08E
USA 13-419	4300730631	2617 FSL, 1958 FEL	13	15S	08E

USA 23-423	4300730611	408 FSL, 924 FEL	23	14S	08E
USA 34-434	4300730621	1342 FSL, 922 FEL	34	14S	08E
USA 18-435	4300730619	1868 FNL, 793 FWL	18	14S	09E
USA 07-436	4300730630	3121 FNL, 871 FEL	7	14S	09E
USA 03-442	4300730710	899 FNL, 553 FEL	3	15S	08E
USA 24-443	4300730651	1780 FNL, 2247 FEL	24	15S	08E
USA 24-444	4300730648	1338 FNL, 1153 FWL	24	15S	08E
USA 24-446	4300730708	1377 FNL, 2340 FWL	24	14S	08E
USA 13-447	4300730707	2044 FSL, 741 FEL	13	14S	08E
USA 24-448	4300730652	2146 FSL, 2021 FEL	24	15S	08E
Utah 34-456	4300730713	755 FNL, 1377 FEL	34	14S	08E
USA 13-470	4300730706	1741 FNL, 554 FEL	13	14S	08E
Utah 06-483	4300730716	2456 FSL, 988 FWL	6	15S	09E
American Quasar D1	4300730040	999 FSL, 1552 FWL	31	14S	10E
Arcadia-Telonis D2	4300730093	465 FSL, 560 FEL	19	14S	09E
Utah D3	4300730290	1600 FSL, 1530 FEL	18	15S	10E
Utah D4	4300730314	600 FNL, 500 FWL	24	14S	09E
Fausett D5	4300730351	467 FNL, 1461 FWL	16	14S	09E
Drew D6	4300730100	1300 FSL, 830 FWL	34	14S	09E
Utah D7	4301530338	1371 FSL, 1530 FEL	2	14S	09E
Utah D8	4300730431	1342 FNL, 350 FWL	12	15S	09E
Utah D9	4300730438	1960 FNL, 1487 FWL	32	14S	09E
RGC D10	4300730520	162 FNL, 1557 FEL	28	15S	09E
USA D11	4301530356	1513 FNL, 2437 FEL	13	16S	09E
Sampinos D14	4300730567	1695 FSL, 2133 FEL	16	15S	10E

LAW OFFICES

**PRUITT, GUSHEE & BACHTELL**

SUITE 1850 BENEFICIAL LIFE TOWER

SALT LAKE CITY, UTAH 84111-1495

(801) 531-8446

TELECOPIER (801) 531-8468

E-MAIL: mail@pgblaw.com

THOMAS W. BACHTELL  
A. JOHN DAVIS, III  
JOHN W. ANDERSON  
FREDERICK M. MACDONALD  
GEORGE S. YOUNG  
ANGELA L. FRANKLIN  
JOHN S. FLITTON  
MICHAEL S. JOHNSON  
WILLIAM E. WARD

SENIOR COUNSEL:

ROBERT G. PRUITT, JR.  
OLIVER W. GUSHEE, JR.

OF COUNSEL:

ROBERT G. PRUITT, III  
BRENT A. BOHMAN

January 29, 2001

**HAND DELIVERED**

Mr. Jim Thompson  
Utah Division of Oil, Gas & Mining  
1594 W. North Temple  
Salt Lake City, UT 84116

*Re: River Gas/Phillips Merger*

Dear Mr. Thompson:

As you may know, River Gas Corporation ("RGC") merged into Phillips Petroleum Company ("Phillips") effective December 31, 2000 at 11:59 p.m. I have enclosed a Certificate of Articles of Merger issued by the Utah Department of Commerce and, although duplicative, a sundry notice formally evidencing the merger for your records, and a list of all wells, including injection wells, formerly operated by RGC.

Please change the Division's records to reflect the change in operator of these wells from RGC to Phillips. All operational questions should be directed to Phillips at the following address:

Phillips Petroleum Company  
Attn: Billy Stacy, Operations Manager  
P.O. Box 3368  
Englewood, CO 80155-3368  
Telephone No.: (720) 344-4984

Phillips currently has a bond on file with the Division (a copy of which is enclosed for your reference), but I understand an \$80,000 Letter of Credit is in the process of being substituted.

Mr. Jim Thompson  
January 29, 2001  
Page 2

On behalf of Phillips, I thank you for your cooperation. Should you have any further questions or concerns, please do not hesitate to contact me.

Yours very truly,

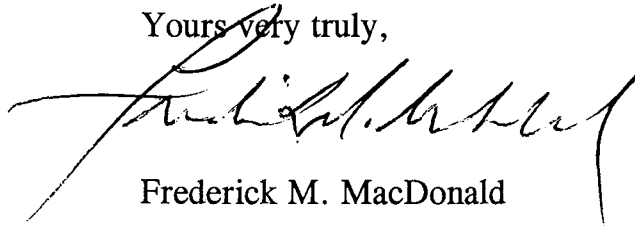
A handwritten signature in cursive script, appearing to read "Frederick M. MacDonald". The signature is written in dark ink and is positioned above the printed name.

Frederick M. MacDonald

FMM:cs  
2078.16  
Enclosures  
cc: W. H. Rainbolt  
Billy Stacy



Utah Department of Commerce  
Division of Corporations & Commercial Code  
160 East 300 South, 2nd Floor, Box 146705  
Salt Lake City, UT 84114-6705  
Phone: (801) 530-4849  
Toll Free: (877) 526-3994 Utah Residents  
Fax: (801) 530-6438  
Web site: <http://www.commerce.state.ut.us>

Registration Number: 562960-0143  
Business Name: PHILLIPS PETROLEUM COMPANY  
Registered Date: JUNE 14, 1946

01/12/01

---

## CERTIFICATE OF ARTICLES OF MERGER

THE UTAH DIVISION OF CORPORATIONS AND COMMERCIAL CODE ("DIVISION") HEREBY CERTIFIES THAT

ARTICLES OF MERGER WERE FILED WITH THIS OFFICE ON DECEMBER 12, 2000 MERGING RIVER GAS CORPORATION, A CORPORATION OF THE STATE OF ALABAMA, INTO PHILLIPS PETROLEUM COMPANY, THE SURVIVING CORPORATION WHICH IS OF THE STATE OF DELAWARE, AS APPEARS OF RECORD IN THE OFFICE OF THE DIVISION.

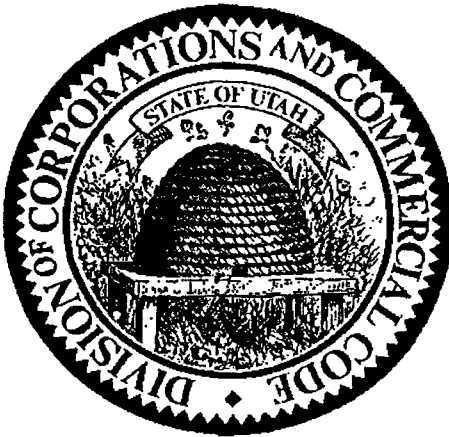

*Ric Campbell*

Ric Campbell  
Acting Division Director of  
Corporations and Commercial Code

---

Dept. of Professional Licensing  
(801)530-6628

Real Estate  
(801)530-6747

Public Utilities  
(801)530-6651

Securities  
(801)530-6600

Consumer Protection  
(801)530-6601

0017119

Office of the Secretary of State

ts

12/13/2000  
Receipt Number: 188532  
Amount Paid: \$145.00

I, EDWARD J. FREEL, SECRETARY OF STATE OF THE STATE OF DELAWARE, DO HEREBY CERTIFY THE ATTACHED IS A TRUE AND CORRECT COPY OF THE CERTIFICATE OF OWNERSHIP, WHICH MERGES:

"RIVER GAS CORPORATION", A ALABAMA CORPORATION, WITH AND INTO "PHILLIPS PETROLEUM COMPANY" UNDER THE NAME OF "PHILLIPS PETROLEUM COMPANY", A CORPORATION ORGANIZED AND EXISTING UNDER THE LAWS OF THE STATE OF DELAWARE, AS RECEIVED AND FILED IN THIS OFFICE THE SIXTH DAY OF DECEMBER, A.D. 2000, AT 10 O'CLOCK A.M.

AND I DO HEREBY FURTHER CERTIFY THAT THE EFFECTIVE DATE OF THE AFORESAID CERTIFICATE OF OWNERSHIP IS THE THIRTY-FIRST DAY OF DECEMBER, A.D. 2000, AT 11:59 O'CLOCK A.M.

A FILED COPY OF THIS CERTIFICATE HAS BEEN FORWARDED TO THE NEW CASTLE COUNTY RECORDER OF DEEDS.

12-12-00P04:02 RCVD

State of Utah  
Department of Commerce  
Division of Corporations and Commercial Code  
I hereby certify that the foregoing has been filed and approved on this 12 day of Dec 20 2000 in the office of this Division and hereby issue this Certificate thereof.

Examiner [Signature] Date 12/13/2000  
[Signature]  
RIC CAMPBELL  
ACTING DIRECTOR



TAP

FILED

DEC 12 2000

Utah Div. Of Corp. & Comm. Code



[Signature]  
Edward J. Freel, Secretary of State  
AUTHENTICATION: 0837738

0064324 8100M

001609453

DATE: 12-07-00



**CERTIFICATE OF OWNERSHIP AND MERGER**

**OF**

**RIVER GAS CORPORATION**

**(an Alabama corporation)**

**into**

**Phillips Petroleum Company**

**(a Delaware corporation)**

It is hereby certified that:

1. Phillips Petroleum Company [hereinafter sometimes referred to as the "Corporation"] is a business corporation of the State of Delaware.

2. The Corporation is the owner of all of the outstanding shares of each class of stock of River Gas Corporation, which is a business corporation of the State of Alabama.

3. The laws of the jurisdiction of organization of River Gas Corporation permit the merger of a business corporation of that jurisdiction with a business corporation of another jurisdiction.

4. The Corporation hereby merges River Gas Corporation into the Corporation.

5. The following is a copy of the resolutions adopted on November 21, 2000 by the Board of Directors of the Corporation to merge the said River Gas Corporation into the Corporation:

"1. Phillips Petroleum Company, which is a business corporation of the State of Delaware and is the owner of all of the outstanding shares of River Gas Corporation, which is a business corporation of the State of Alabama, hereby merges River Gas Corporation into Phillips Petroleum Company pursuant to the provisions of the Alabama Business Corporation Act and pursuant to the

12-12-00P04:02 RCVD

provisions of Section 253 of the General Corporation Law of Delaware.

"2. The separate existence of River Gas Corporation shall cease at the effective time and date of the merger pursuant to the provisions of the Alabama Business Corporation Act; and Phillips Petroleum Company shall continue its existence as the surviving corporation pursuant to the provisions of Section 253 of the General Corporation Law of Delaware.

"3. The Articles of Incorporation of Phillips Petroleum Company are not amended in any respect by this Plan of Merger.

"4. The issued shares of River Gas Corporation shall not be converted or exchanged in any manner, but each said share which is issued immediately prior to the effective time and date of the merger shall be surrendered and extinguished.

"5. Each share of Phillips Petroleum Company outstanding immediately prior to the effective time and date of the merger is to be an identical outstanding share of Phillips Petroleum Company at the effective time and date of the merger.

"6. No shares of Phillips Petroleum Company and no shares, securities, or obligations convertible into such shares are to be issued or delivered under this Plan of Merger.

"7. The Board of Directors and the proper officers of Phillips Petroleum Company are hereby authorized, empowered, and directed to do any and all acts and things, and to make, execute, deliver, file, and/or record any and all instruments, papers, and documents which shall be or become necessary, proper, or convenient to carry out or put into effect any of the provisions of this Plan of Merger or of the merger herein provided for. "

" This Company approves that the effective time and date of the merger herein provided for in the State of Alabama shall be 11:59 p.m. on December 31, 2000."

"Any Vice President, the Treasurer, any Assistant Treasurer, the Secretary, any Assistant Secretary, and each of them severally, be and hereby is authorized to make, execute,

deliver, file, and/or record any and all instruments, papers, and documents which shall be or become necessary, proper, or convenient to carry out or put into effect any of the provisions of these resolutions and to do or cause to be done all such acts as are necessary to give effect to the purpose and intent of the approval herein set forth."

6. This Certificate of Ownership and Merger shall be effective at 11:59 p.m. on December 31, 2000.

Executed on November 27, 2000

Phillips Petroleum Company

  
\_\_\_\_\_  
N. A. Loftis, Assistant Secretary



# United States Department of the Interior

## BUREAU OF LAND MANAGEMENT

Utah State Office  
P.O. Box 45155  
Salt Lake City, UT 84145-0155

In Reply Refer To:  
3106  
UTU-47157 et al  
(UT-932)

JAN 30 2001

### NOTICE

Phillips Petroleum Company	:	Oil and Gas
Attn: W. H. Rainbolt, Rocky Mtn. Region-Land	:	
Box 1967	:	
Houston, TX 77251-1967	:	

### Merger Recognized

Acceptable evidence has been filed in this office concerning the merger of River Gas Corporation into Phillips Petroleum Company with Phillips Petroleum Company being the surviving entity.

The oil and gas lease files and rights-of-way files identified on the enclosed exhibit have been noted as to the merger. The exhibit is the list supplied by the representative of the companies, and verified by our computerized records. We have not adjudicated the case files to determine if the entity affected by the merger holds an interest in the leases identified, nor have we attempted to identify leases where the entity is the operator on the ground, maintaining no vested record title or operating rights interest. We are notifying the Minerals Management Service and all applicable BLM offices of the merger by a copy of this notice. If additional documentation for a change of operator is required by our Field Offices, you will be contacted by them.

By recognition of the merger the obligor is automatically changed by operation of law from River Gas Corporation to Phillips Petroleum Company on Letter of Credit No. P-207337 (BLM Bond No. UT0829). A rider to BLM Bond No. ES0048 assuming any and all liabilities of BLM Bond No. UT0829 must be submitted for approval to the Eastern States Office, Attn: Bill Forbes, 7450 Boston Boulevard, Springfield, VA 22153. After the rider is approved, the Letter of Credit will be returned to the financial institution that issued it.

**ROBERT LOPEZ**

Robert Lopez  
Chief, Branch of  
Minerals Adjudication

Enclosure  
Exhibit of Leases

RECEIVED

JAN 02 2001

DIVISION OF  
OIL, GAS AND MINING

cc: Moab Field Office  
Vernal Field Office  
Price Field Office  
MMS-Reference Data Branch, MS 3130, P.O. Box 5860, Denver, CO 80217  
State of Utah, DOGM, Attn: Jim Thompson (Ste. 1210), Box 145801, SLC, UT 84114  
The Chase Manhattan Bank, Attn: Standby Letter of Credit Dept., 4 Chase Metrotech Center, 8<sup>th</sup> Floor  
Brooklyn, NY 11245  
Teresa Thompson (UT-931)  
LaVerne Steah (UT-942)  
Pruitt, Gushee & Bachtell, Attn: Frederick M. MacDonald, Suite 1850 Beneficial Life Tower,  
Salt Lake City, Utah 84111-1495  
BLM, Eastern States Office (Attn: Bill Forbes)

## RGC/Phillips Merger

### List of Affected BLM Leases and Rights-of-Way

#### A. Oil & Gas Leases

UTU-47157	UTU-70219	UTU-75016
UTU-49631	UTU-70400	UTU-75019
UTU-50645	UTU-71390	UTU-75021
UTU-51584	UTU-72003	UTU-75022
UTU-53872	UTU-72004	UTU-76332
UTU-57821	UTU-72350	UTU-76334
UTU-60402	UTU-72355	UTU-77351
UTU-60925	UTU-72358	UTU-77353
UTU-61154	UTU-72377	UTU-77354
UTU-61155	UTU-72470	UTU-78408
UTU-61158	UTU-72477	UTU-78409
UTU-61547	UTU-72624	UTU-78410
UTU-61548	UTU-72723	UTU-78411
UTU-62145	UTU-72724	UTU-78412
UTU-62276	UTU-72746	UTU-78413
UTU-65298	UTU-73004	UTU-78782
UTU-65300	UTU-73075	UTU-78783
UTU-65302	UTU-73330	UTU-79150
UTU-65303	UTU-73331	UTU-79151
UTU-67621	UTU-73523	UTU-79152
UTU-67839	UTU-73752	UTU-79153
UTU-67906	UTU-73884	UTU-79154
UTU-68314	UTU-74376	UTU-79155
UTU-69449	UTU-75015	UTU-79159

#### B. Rights-of-Way

UTU-73226	UTU-77141	UTU-77976
UTU-74319	UTU-77141-01	UTU-77989
UTU-74320	UTU-77151	UTU-77989-01
UTU-76610	UTU-77151-01	
UTU-76629	UTU-77154	

**OPERATOR CHANGE WORKSHEET**

**ROUTING**

1. GLH		4-KAS ✓
2. CDW ✓		5- <del>MO</del> ✓
3. JLT		6-FILE

Enter date after each listed item is completed

Change of Operator (Well Sold)

Designation of Agent

Operator Name Change (Only)

**X Merger**

The operator of the well(s) listed below has changed, effective: **12-31-2000**

<b>FROM:</b> (Old Operator):
RIVER GAS CORPORATION
Address: 6825 S. 5300 W. P. O. BOX 851
PRICE, UT 84501
Phone: 1-(435)-613-9777
Account N1605

<b>TO:</b> (New Operator):
PHILLIPS PETROLEUM COMPANY
Address: P. O. BOX 3368
ENGLEWOOD, CO 80155-3368
Phone: 1-(720)-344-4984
Account N1475

**CA No.**

**Unit: DRUNKARDS WASH**

**WELL(S)**

NAME	API NO.	ENTITY NO.	SEC. TWN RNG	LEASE TYPE	WELL TYPE	WELL STATUS
USA 15-176	43-007-30450	11256	15-14S-09E	FEDERAL	GW	P
USA 15-88	43-007-30264	11256	15-14S-09E	FEDERAL	GW	P
USA 17-180A	43-007-30622	11256	17-14S-09E	FEDERAL	GW	P
USA 18-182	43-007-30417	11256	18-14S-09E	FEDERAL	GW	P
USA 18-435	43-007-30619	11256	18-14S-09E	FEDERAL	GW	P
USA 11-245	43-007-30462	11256	11-15S-08E	FEDERAL	GW	P
USA 11-244	43-007-30463	11256	11-15S-08E	FEDERAL	GW	P
USA 11-324	43-007-30575	11256	11-15S-08E	FEDERAL	GW	P
USA 12-242	43-007-30482	11256	12-15S-08E	FEDERAL	GW	P
USA 12-243	43-007-30486	11256	12-15S-08E	FEDERAL	GW	P
USA 12-322	43-007-30576	11256	12-15S-08E	FEDERAL	GW	P
USA 12-323	43-007-30577	11256	12-15S-08E	FEDERAL	GW	P
USA 13-326	43-007-30581	11256	13-15S-08E	FEDERAL	GW	P
USA 13-327	43-007-30578	11256	13-15S-08E	FEDERAL	GW	P
USA 14-325	43-007-30579	11256	14-15S-08E	FEDERAL	GW	P
USA 19-73	43-007-30392	11256	19-15S-10E	FEDERAL	GW	P
USA 19-222	43-007-30393	11256	19-15S-10E	FEDERAL	GW	P
USA 20-287	43-007-30448	11256	20-15S-10E	FEDERAL	GW	P
USA 20-288	43-007-30451	11256	20-15S-10E	FEDERAL	GW	P
USA 20-398	43-007-30590	11256	20-15S-10E	FEDERAL	GW	P

**OPERATOR CHANGES DOCUMENTATION**

1. (R649-8-10) Sundry or legal documentation was received from the **FORMER** operator on: 01/29/2001
2. (R649-8-10) Sundry or legal documentation was received from the **NEW** operator on: 01/29/2001
3. The new company has been checked through the **Department of Commerce, Division of Corporations Database** on: 02/15/2001

4. Is the new operator registered in the State of Utah: YES Business Number: 562960-0143
5. If **NO**, the operator was contacted on: \_\_\_\_\_
6. **Federal and Indian Lease Wells:** The BLM and or the BIA has approved the (merger, name change, or operator change for all wells listed on Federal or Indian leases on: 01/30/2001
7. **Federal and Indian Units:** The BLM or BIA has approved the successor of unit operator for wells listed on: N/A
8. **Federal and Indian Communization Agreements ("CA"):** The BLM or the BIA has approved the operator change for all wells listed involved in a CA on: N/A
9. **Underground Injection Control ("UIC") Proj:** The Division has approved UIC Form 5, **Transfer of Authority to Inject**, for the enhanced/secondary recovery unit/project for the water disposal well(s) listed on: \_\_\_\_\_

**DATA ENTRY:**

1. Changes entered in the **Oil and Gas Database** on: 02/22/2001
2. Changes have been entered on the **Monthly Operator Change Spread Sheet** on: 02/22/2001
3. Bond information entered in RBDMS on: N/A
4. Fee wells attached to bond in RBDMS on: N/A

**STATE BOND VERIFICATION:**

1. State well(s) covered by Bond No.: N/A

**FEE WELLS - BOND VERIFICATION/LEASE INTEREST OWNER NOTIFICATION:**

1. (R649-3-1) The **NEW** operator of any fee well(s) listed has furnished a bond: N/A
2. The **FORMER** operator has requested a release of liability from their bond on: N/A  
The Division sent response by letter on: N/A
3. (R649-2-10) The **FORMER** operator of the Fee wells has been contacted and informed by a letter from the Division of their responsibility to notify all interest owners of this change on: N/A

**FILMING:**

1. All attachments to this form have been **MICROFILMED** on: 3-19-01

**FILING:**

1. **ORIGINALS/COPIES** of all attachments pertaining to each individual well have been filled in each well file on: \_\_\_\_\_

**COMMENTS:**

\_\_\_\_\_  
\_\_\_\_\_  
\_\_\_\_\_  
\_\_\_\_\_  
\_\_\_\_\_



STATE OF UTAH  
DIVISION OF OIL, GAS AND MINING

ORIGINAL

**SUNDRY NOTICES AND REPORTS ON WELLS**

Do not use this form for proposals to drill new wells, deepen existing wells, or to reenter plugged and abandoned wells.  
Use APPLICATION FOR PERMIT TO DRILL OR DEEPEN form for such proposals.

1. Type of Well: OIL  GAS  OTHER:

2. Name of Operator: Phillips Petroleum Company

3. Address and Telephone Number: 6825 South 5300 West, P.O. Box 851, Price, UT 84501 (435) 613-9777

4. Location of Well Footages: 1068' FSL, 1972' FWL

QQ, Sec., T., R., M.: SE/SW, Sec.18, T14S, R09E, SLB&M

5. Lease Designation and Serial Number:

UTU-75021

6. If Indian, Allottee or Tribe Name:

N/A

7. Unit Agreement Name:

UTU67921X Drunkards Wash

8. Well Name and Number:

USA 18-182

9. API Well Number:

43-007-30417

10. Field or Pool, or Wildcat:

Drunkards Wash

County: Carbon County

State: Utah

**11. CHECK APPROPRIATE BOXES TO INDICATE NATURE OF NOTICE, REPORT, OR OTHER DATA**

**NOTICE OF INTENT**  
(Submit in Duplicate)

- Abandon
  - Repair Casing
  - Change of Plans
  - Convert to Injection
  - Fracture Treat or Acidize
  - Multiple Completion
  - Other \_\_\_\_\_
- Approximate date work will start \_\_\_\_\_
- New Construction
  - Pull or Alter Csg
  - Recomplete
  - Reperforate
  - Vent or Flare
  - Water Shut-Off

**SUBSEQUENT REPORT**  
(Submit Original Form Only)

- Abandon \*
  - Repair Casing
  - Change of Plans
  - Convert to Injection
  - Fracture Treat or Acidize
  - Other Chemical/Flush Treatment
- Date of work completion 02/12/02
- New Construction
  - Pull or Alter Csg
  - Reperforate
  - Vent or Flare
  - Water Shut-Off

Report results of Multiple Completions and Recompletions to different reservoirs on WELL COMPLETION OR RECOMPLETION REPORT AND LOG form.

\* Must be accompanied by a cement verification report.

12. DESCRIBE PROPOSED OR COMPLETED OPERATIONS (Clearly state all pertinent details, and give pertinent dates. If well is directionally drilled, give subsurface locations and measured and true vertical depths for all markers and zones pertinent to this work.)

Please be advised that the above referenced well was chemically treated with 4000 gallons of low Ph fluid & 250 gallons of 15% HCL on 02/12/02.

RECEIVED

FEB 25 2002

DIVISION OF  
OIL, GAS AND MINING

13.

Name & Signature: Lynnette Allred

Title: Administrative Assistant

Date: 02/19/02

(This space for state use only)

**SUNDRY NOTICES AND REPORTS ON WELLS**

Do not use this form for proposals to drill new wells, deepen existing wells, or to reenter plugged and abandoned wells.  
Use APPLICATION FOR PERMIT TO DRILL OR DEEPEN form for such proposals.

1. Type of Well: OIL <input type="checkbox"/> GAS <input type="checkbox"/> OTHER: <input checked="" type="checkbox"/>	5. Lease Designation and Serial Number: UTU-75021
2. Name of Operator: Phillips Petroleum Company	6. If Indian, Allottee or Tribe Name: N/A
3. Address and Telephone Number: 6825 South 5300 West, P.O. Box 851, Price, UT 84501 (435) 613-9777	7. Unit Agreement Name: UTU67921X Drunkards Wash
4. Location of Well Footages: 1068' FSL, 1972' FWL	8. Well Name and Number: USA 18-182
QQ, Sec., T., R., M.: SE/SW, SEC. 18, T14S, R09E, SLB & M	9. API Well Number: 43-007-30417
	10. Field or Pool, or Wildcat: Drunkards Wash
	County: Carbon County State: Utah

**11. CHECK APPROPRIATE BOXES TO INDICATE NATURE OF NOTICE, REPORT, OR OTHER DATA**

NOTICE OF INTENT (Submit in Duplicate)		SUBSEQUENT REPORT (Submit Original Form Only)	
<input type="checkbox"/> Abandon	<input type="checkbox"/> New Construction	<input type="checkbox"/> Abandon *	<input type="checkbox"/> New Construction
<input type="checkbox"/> Repair Casing	<input type="checkbox"/> Pull or Alter Csg	<input type="checkbox"/> Repair Casing	<input type="checkbox"/> Pull or Alter Csg
<input type="checkbox"/> Change of Plans	<input type="checkbox"/> Recomplete	<input type="checkbox"/> Change of Plans	<input type="checkbox"/> Reperforate
<input type="checkbox"/> Convert to Injection	<input type="checkbox"/> Reperforate	<input type="checkbox"/> Convert to Injection	<input type="checkbox"/> Vent or Flare
<input type="checkbox"/> Fracture Treat or Acidize	<input type="checkbox"/> Vent or Flare	<input type="checkbox"/> Fracture Treat or Acidize	<input type="checkbox"/> Water Shut-Off
<input type="checkbox"/> Multiple Completion	<input type="checkbox"/> Water Shut-Off	<input checked="" type="checkbox"/> Other <u>Chemical/Flush Treatment</u>	
<input type="checkbox"/> Other _____		Date of work completion <u>04/25/02</u>	
Approximate date work will start _____			

Report results of Multiple Completions and Recompletions to different reservoirs on WELL COMPLETION OR RECOMPLETION REPORT AND LOG form.  
\* Must be accompanied by a cement verification report.

12. DESCRIBE PROPOSED OR COMPLETED OPERATIONS (Clearly state all pertinent details, and give pertinent dates. If well is directionally drilled, give subsurface locations and measured and true vertical depths for all markers and zones pertinent to this work.)

Please be advised that the above referenced well was chemically treated with 4000 gallons of low Ph fluid & 250 gallons of 4% HCL on 04/25/02.

13.  
Name & Signature: Lynnette Allred  Title: Administrative Assistant Date: 05/01/02

(This space for state use only)

**RECEIVED**

MAY 06 2002

DIVISION OF  
OIL, GAS AND MINING



7700 S. River Street, Suite 1210  
Salt Lake City, UT 84114-5801

Re: Notice of Address Change, Merger and Name Change  
Address Change effective **December 2, 2002**  
Merger and Name Change effective **December 31, 2002**

Divisions of Oil, Gas, and Mining  
Attn: Mr. John Baza  
1594 West North Temple,  
Suite 1210, P. O. Box 145801  
Salt Lake City, UT 84114-5801

Gentlemen:

1. Effective December 2, 2002, Phillips Petroleum Company will close its Englewood, Colorado Rocky Mountain Region office. After that time, all correspondence, notices and invoice for Land related matters should be directed to the address(es) noted below. Note that until December 31, 2002, all properties in which Phillips held an interest will continue to be operated by Phillips Petroleum Company, a wholly-owned subsidiary of ConocoPhillips.

2. On December 31, 2002, Phillips Petroleum Company and Conoco Inc. will merge, and the surviving corporation will be renamed "ConocoPhillips Company".

In accordance with the notice provisions of the Operating Agreements and other agreements, if any, between our companies, please adjust your company/organization records, effective for address purposes as of December 2, 2002, and for company name purposes, as of January 1, 2003, to reflect the following information for addressing and delivery of notices, invoicing and payment, and communications with ConocoPhillips Company. This will also apply to Lease Sale notices and other lease-related correspondence and notifications.

**U.S. Mail Address:**

ConocoPhillips Company  
P.O. Box 2197  
Houston, Texas 77252  
Attn: Chief Landman,  
San Juan/Rockies

**Physical Address & Overnight Delivery:**

ConocoPhillips Company  
550 Westlake Park Blvd.  
Three Westlake Park  
3WL, Room WL 9000  
Houston, Texas 77079  
Attn: Chief Landman,  
San Juan/Rockies

**All ballots and official notices/responses sent by facsimile transmission should be sent to the following contact:**

Attn: Chief Landman,  
San Juan/Rockies

Fax No.: 832-486-2688 or  
832-486-2687

Please contact the undersigned immediately if you have any questions. This notice does not apply to royalty inquiries, joint interest billings, or revenue remittances. Please continue to use the same addresses you are currently using for these matters

Sincerely,

**RECEIVED**

DEC 02 2002

DIVISION OF  
OIL, GAS AND MINING

STATE OF UTAH  
DEPARTMENT OF NATURAL RESOURCES  
DIVISION OF OIL, GAS AND MINING

FORM 9

**SUNDRY NOTICES AND REPORTS ON WELLS**

Do not use this form for proposals to drill new wells, significantly deepen existing wells below current bottom-hole depth, reenter plugged wells, or to drill horizontal laterals. Use APPLICATION FOR PERMIT TO DRILL form for such proposals.

1. TYPE OF WELL OIL WELL <input type="checkbox"/> GAS WELL <input type="checkbox"/> OTHER <u>All</u>		5. LEASE DESIGNATION AND SERIAL NUMBER:
2. NAME OF OPERATOR: Phillips Petroleum Company		6. IF INDIAN, ALLOTTEE OR TRIBE NAME:
3. ADDRESS OF OPERATOR: 980 Plaza Office CITY Bartlesville STATE OK ZIP 74004		7. UNIT or CA AGREEMENT NAME:
PHONE NUMBER: (918) 661-4415		8. WELL NAME and NUMBER: See Attached List
4. LOCATION OF WELL FOOTAGES AT SURFACE: See Attached List		9. API NUMBER: See List
QTR/QTR, SECTION, TOWNSHIP, RANGE, MERIDIAN:		10. FIELD AND POOL, OR WILDCAT:
COUNTY:		STATE: UTAH

11. CHECK APPROPRIATE BOXES TO INDICATE NATURE OF NOTICE, REPORT, OR OTHER DATA

TYPE OF SUBMISSION	TYPE OF ACTION		
<input type="checkbox"/> NOTICE OF INTENT (Submit in Duplicate) Approximate date work will start: _____	<input type="checkbox"/> ACIDIZE	<input type="checkbox"/> DEEPEN	<input type="checkbox"/> REPERFORATE CURRENT FORMATION
<input checked="" type="checkbox"/> SUBSEQUENT REPORT (Submit Original Form Only) Date of work completion: _____	<input type="checkbox"/> ALTER CASING	<input type="checkbox"/> FRACTURE TREAT	<input type="checkbox"/> SIDETRACK TO REPAIR WELL
	<input type="checkbox"/> CASING REPAIR	<input type="checkbox"/> NEW CONSTRUCTION	<input type="checkbox"/> TEMPORARILY ABANDON
	<input type="checkbox"/> CHANGE TO PREVIOUS PLANS	<input checked="" type="checkbox"/> OPERATOR CHANGE	<input type="checkbox"/> TUBING REPAIR
	<input type="checkbox"/> CHANGE TUBING	<input type="checkbox"/> PLUG AND ABANDON	<input type="checkbox"/> VENT OR FLARE
	<input type="checkbox"/> CHANGE WELL NAME	<input type="checkbox"/> PLUG BACK	<input type="checkbox"/> WATER DISPOSAL
	<input type="checkbox"/> CHANGE WELL STATUS	<input type="checkbox"/> PRODUCTION (START/RESUME)	<input type="checkbox"/> WATER SHUT-OFF
	<input type="checkbox"/> COMMINGLE PRODUCING FORMATIONS	<input type="checkbox"/> RECLAMATION OF WELL SITE	<input type="checkbox"/> OTHER: _____
	<input type="checkbox"/> CONVERT WELL TYPE	<input type="checkbox"/> RECOMPLETE - DIFFERENT FORMATION	

12. DESCRIBE PROPOSED OR COMPLETED OPERATIONS. Clearly show all pertinent details including dates, depths, volumes, etc.

Conoco Inc. was merged into Phillips Petroleum Company, the surviving corporation, on December 31, 2002. In connection with this merger and effective on the same date, the name of the surviving corporation was changed to "ConocoPhillips Company". We are requesting that a new Operator Number be assigned to ConocoPhillips Company.

Please send production reporting forms to Herb Henderson at ConocoPhillips Company, 315 S. Johnstone, 980 Plaza Office, Bartlesville, OK 74004. Herb's phone number is 918-661-4415.

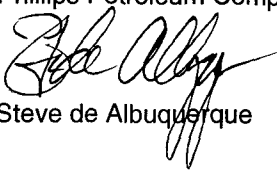
Current Operator  
Phillips Petroleum Company  
  
Steve de Albuquerque

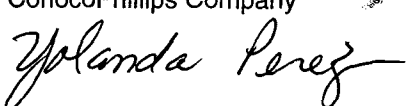
New Operator  
ConocoPhillips Company  
  
Yolanda Perez

**RECEIVED**  
**JAN 08 2003**  
DIV. OF OIL, GAS & MINING

NAME (PLEASE PRINT) <u>Yolanda Perez</u>	TITLE <u>Sr. Regulatory Analyst</u>
SIGNATURE 	DATE <u>12/30/2002</u>

(This space for State use only)



## SECRETARY'S CERTIFICATE

I, the undersigned, Jennifer M. Garcia, Assistant Secretary of ConocoPhillips Company, formerly Phillips Petroleum Company, organized and existing under and by virtue of the laws of the State of Delaware (the "Corporation"), hereby certify that:

1. As Assistant Secretary I am authorized to execute this certificate on behalf of the Corporation.
2. The attached photocopy of the Certificate of Amendment to the Restated Certificate of Incorporation of Phillips Petroleum Company (to be renamed ConocoPhillips Company) is a true and correct copy as filed in the office of the Secretary of State of Delaware on the 12<sup>th</sup> day of December 2002, with an effective date of January 1, 2003 and such Certificate of Amendment has not been modified, amended, rescinded or revoked and is in full force and effect as of the date hereof.
3. The attached photocopy of the Certificate of Merger of Conoco Inc. with and into ConocoPhillips Company is a true and correct copy as filed in the office of the Secretary of State of Delaware on the 12<sup>th</sup> day of December 2002, with an effective date of December 31, 2002 and such Certificate of Merger has not been modified, amended, rescinded or revoked and is in full force and effect as of the date hereof.

IN WITNESS WHEREOF, I have hereunto set my hand as Assistant Secretary and affixed the corporate seal of the Corporation this 7th day of January 2003.

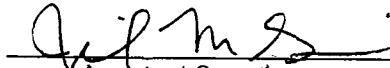
  
 Assistant Secretary  
 ConocoPhillips Company

STATE OF TEXAS           §  
                                      §  
 COUNTY OF HARRIS       §

This instrument was acknowledged before me on January 7, 2003, by Jennifer M. Garcia, Assistant Secretary of ConocoPhillips Company, a Delaware corporation, on behalf of said Corporation.

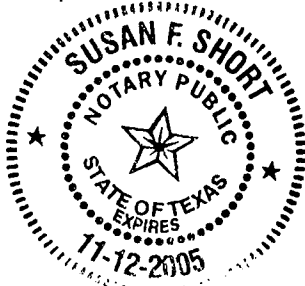

RECEIVED  
 JAN 08 2003

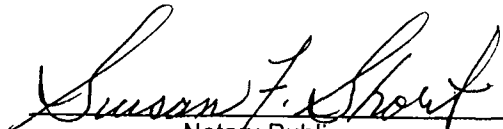
  
 Notary Public

# Delaware

PAGE 1

*The First State*

I, HARRIET SMITH WINDSOR, SECRETARY OF STATE OF THE STATE OF DELAWARE, DO HEREBY CERTIFY THE ATTACHED IS A TRUE AND CORRECT COPY OF THE CERTIFICATE OF AMENDMENT OF "PHILLIPS PETROLEUM COMPANY", CHANGING ITS NAME FROM "PHILLIPS PETROLEUM COMPANY" TO "CONOCOPHILLIPS COMPANY", FILED IN THIS OFFICE ON THE TWELFTH DAY OF DECEMBER, A.D. 2002, AT 1:41 O'CLOCK P.M.

AND I DO HEREBY FURTHER CERTIFY THAT THE EFFECTIVE DATE OF THE AFORESAID CERTIFICATE OF AMENDMENT IS THE THIRTY-FIRST DAY OF DECEMBER, A.D. 2002, AT 11 O'CLOCK P.M.

RECEIVED

JAN 08 2003

DIV. OF OIL, GAS & MINING

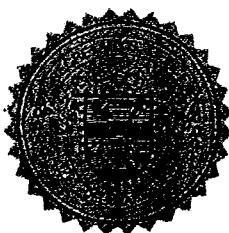

*Harriet Smith Windsor*

Harriet Smith Windsor, Secretary of State

AUTHENTICATION: 2183360

0064324 8100

030002793

DATE: 01-02-03

**CERTIFICATE OF AMENDMENT**

to the

**RESTATED CERTIFICATE OF INCORPORATION**

of

**PHILLIPS PETROLEUM COMPANY  
(to be renamed ConocoPhillips Company)**

Phillips Petroleum Company ("Phillips"), a corporation organized and existing under the General Corporation Law of the State of Delaware (the "DGCL"), hereby certifies that:

1. The amendments to Phillips' Restated Certificate of Incorporation set forth below were duly adopted in accordance with the provisions of Section 242 of the DGCL and have been consented to in writing by the sole stockholder of Phillips in accordance with Section 228 of the DGCL.

2. Phillips' Restated Certificate of Incorporation is hereby amended by deleting Article I thereof and replacing in lieu thereof a new Article I reading in its entirety as follows:

"The name of the corporation (which is hereinafter referred to as the "Corporation") is ConocoPhillips Company."

3. Phillips' Restated Certificate of Incorporation is hereby amended by deleting Section 1 of Article IV thereof and replacing in lieu thereof a new Section 1 reading in its entirety as follows:

"Section 1. The Corporation shall be authorized to issue 2,100 shares of capital stock, of which 2,100 shares shall be shares of Common Stock, \$.01 par value ("Common Stock")."

4. Pursuant to Section 103(d) of the DGCL, this amendment will become effective at 11:00 p.m., Eastern time, on December 31, 2002.

**RECEIVED**

**JAN 08 2003**

DIV. OF OIL, GAS & MINING

IN WITNESS WHEREOF, Phillips has caused this certificate to be executed this  
12th day of December, 2002.

PHILLIPS PETROLEUM COMPANY

WJ

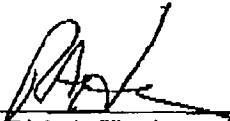
By:   
Name: Rick A. Harrington  
Title: Senior Vice President, Legal,  
and General Counsel

RECEIVED  
JAN 08 2003  
DIV. OF OIL, GAS & MINING



# Delaware

PAGE 1

*The First State*

I, HARRIET SMITH WINDSOR, SECRETARY OF STATE OF THE STATE OF DELAWARE, DO HEREBY CERTIFY THE ATTACHED IS A TRUE AND CORRECT COPY OF THE CERTIFICATE OF MERGER, WHICH MERGES:

"CONOCO INC.", A DELAWARE CORPORATION,

WITH AND INTO "CONOCOPHILLIPS COMPANY" UNDER THE NAME OF "CONOCOPHILLIPS COMPANY", A CORPORATION ORGANIZED AND EXISTING UNDER THE LAWS OF THE STATE OF DELAWARE, AS RECEIVED AND FILED IN THIS OFFICE THE TWELFTH DAY OF DECEMBER, A.D. 2002, AT 1:44 O'CLOCK P.M.

AND I DO HEREBY FURTHER CERTIFY THAT THE EFFECTIVE DATE OF THE AFORESAID CERTIFICATE OF MERGER IS THE THIRTY-FIRST DAY OF DECEMBER, A.D. 2002, AT 11:59 O'CLOCK P.M.

RECEIVED

JAN 08 2003

DIV. OF OIL, GAS & MINING

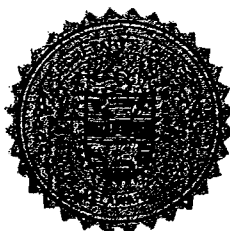

0064324 8100M

030002793

*Harriet Smith Windsor*

Harriet Smith Windsor, Secretary of State

AUTHENTICATION: 2183370

DATE: 01-02-03

**CERTIFICATE OF MERGER**

of

**Conoco Inc.**  
**(a Delaware corporation)**

**with and into**

**ConocoPhillips Company**  
**(a Delaware corporation)**

Phillips Petroleum Company, a Delaware corporation to be renamed ConocoPhillips Company prior to the effective time of this certificate of merger (the "Surviving Corporation"), in compliance with the requirements of the General Corporation Law of the State of Delaware (the "DGCL") and desiring to effect a merger of Conoco Inc., a Delaware corporation formerly incorporated under the name Du Pont Holdings, Inc. (the "Merging Corporation," and together with the Surviving Corporation, the "Constituent Corporations"), with and into the Surviving Corporation, and acting by its duly authorized officer, DOES HEREBY CERTIFY that:

**First:** As of the date hereof, the name and state of incorporation of each of the Constituent Corporations of the merger are as follows:

<u>NAME</u>	<u>STATE OF INCORPORATION</u>
PHILLIPS PETROLEUM COMPANY	Delaware
CONOCO INC.	Delaware

**Second:** An agreement and plan of merger has been approved, adopted, certified, executed and acknowledged by each of the Constituent Corporations in accordance with the requirements of Section 251 of the DGCL;

**Third:** The name of the Surviving Corporation will be ConocoPhillips Company;

**Fourth:** The Certificate of Incorporation of ConocoPhillips Company immediately prior to the merger shall be the Certificate of Incorporation of the Surviving Corporation until such time as it may be amended in accordance with applicable law and the provisions thereof;

**Fifth:** The executed agreement and plan of merger is on file at an office of the Surviving Corporation, the address of which is 600 North Dairy Ashford, Houston, Texas 77079;

RECEIVED  
JAN 08 2003

**Sixth:** A copy of the agreement and plan of merger will be furnished by the Surviving Corporation, on request and without cost, to any stockholder of any Constituent Corporation; and

**Seventh:** Pursuant to Section 103(d) of the DGCL, this certificate of merger will become effective at 11:59 p.m., Eastern time, on December 31, 2002.

Dated: December 12, 2002

**PHILLIPS PETROLEUM COMPANY**  
(a Delaware corporation)

WJ

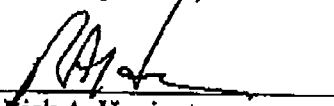
By:   
Name: Rick A. Harrington  
Title: Senior Vice President, Legal,  
and General Counsel

RECEIVED  
JAN 08 2003  
DIV. OF OIL, GAS & MINING

STATE OF UTAH  
DEPARTMENT OF COMMERCE  
REGISTRATION

CONOCOPHILLIPS COMPANY

REFERENCE NUMBER(S), CLASSIFICATION(S) & DETAIL(S)

Corporation - Foreign - Profit  
562960-0143

EFFECTIVE  
06/14/1946

EXPIRATION  
\*RENEWAL

UNITED STATES CORP CO  
CONOCOPHILLIPS COMPANY  
GATEWAY TOWER EAST STE 900  
10 EAST SOUTH TEMPLE  
SLC UT 84133

RECEIVED

JAN 08 2003

DIV. OF OIL, GAS & MINING

STATE OF UTAH  
DEPARTMENT OF COMMERCE  
DIVISION OF CORPORATIONS & COMMERCIAL CODE  
REGISTRATION

EFFECTIVE DATE: 06/14/1946

EXPIRATION DATE: \*RENEWAL

ISSUED TO: CONOCOPHILLIPS COMPANY



REFERENCE NUMBER(S), CLASSIFICATION(S) & DETAIL(S)

562960-0143

Corporation - Foreign - Profit

\*RENEWAL

You will need to renew your registration each anniversary date of the effective date.

Exceptions: DBAs and Business Trusts renew every three (3) years from the effective date.

## Utah Well List as of 12/26/02

API Well Number	Well Name	Well Type	Well Status	Sec	Twpn	Twpd	Rngn	Rngd
43-007-30887-00-00	ANDREEN 32-529	Gas Well	APD	32	14	S	10	E
43-007-30865-00-00	COTNER 29-549	Gas Well	APD	29	14	S	10	E
43-007-30837-00-00	DALLIN 32-615	Gas Well	APD	32	13	S	9	E
43-047-34551-00-00	FED 43-24-3 #1	Gas Well	APD	24	10	S	17	E
43-047-33982-00-00	FEDERAL 12-17 #1	Gas Well	APD	17	10	S	18	E
43-047-34471-00-00	FEDERAL 12-29-7 1	Gas Well	APD	29	9	S	19	E
43-047-34472-00-00	FEDERAL 31-31-6 1	Gas Well	APD	31	9	S	19	E
43-007-30864-00-00	MCKENDRICK 29-548	Gas Well	APD	29	14	S	10	E
43-015-30512-00-00	PPCO 19-379	Gas Well	APD	19	16	S	9	E
43-015-30515-00-00	PPCO 24-562	Gas Well	APD	24	16	S	8	E
43-015-30548-00-00	PPCO 30-605	Gas Well	APD	30	16	S	9	E
43-007-30888-00-00	PRICE 32-438	Gas Well	APD	32	14	S	10	E
43-007-30813-00-00	RITZAKIS 33-514	Gas Well	APD	33	13	S	9	E
43-007-30766-00-00	RITZAKIS 33-516	Gas Well	APD	33	13	S	9	E
43-007-30838-00-00	ROWLEY 32-616	Gas Well	APD	32	13	S	9	E
43-007-30863-00-00	SCHMIDT 29-531	Gas Well	APD	29	14	S	10	E
43-007-30797-00-00	SEELY 15-498	Gas Well	APD	15	14	S	8	E
43-007-30798-00-00	SEELY 15-499	Gas Well	APD	15	14	S	8	E
43-007-30799-00-00	SEELY 15-500	Gas Well	APD	15	14	S	8	E
43-007-30796-00-00	SEELY 22-492	Gas Well	APD	22	14	S	8	E
43-007-30801-00-00	SEELY 22-502	Gas Well	APD	22	14	S	8	E
43-007-30802-00-00	SEELY 22-503	Gas Well	APD	22	14	S	8	E
43-007-30711-00-00	USA 09-452	Gas Well	APD	9	15	S	8	E
43-015-30351-00-00	USA 11-313	Gas Well	APD	11	16	S	9	E
43-015-30398-00-00	USA 12-385	Gas Well	APD	12	16	S	9	E
43-015-30409-00-00	USA 12-426	Gas Well	APD	12	16	S	9	E
43-007-30805-00-00	USA 14-490	Gas Well	APD	14	14	S	8	E
43-007-30806-00-00	USA 14-491	Gas Well	APD	14	14	S	8	E
43-007-30676-00-00	USA 15-421	Gas Well	APD	15	15	S	8	E
43-015-30417-00-00	USA 21-427	Gas Well	APD	21	16	S	9	E
43-015-30416-00-00	USA 21-428	Gas Well	APD	21	16	S	9	E
43-015-30415-00-00	USA 21-429	Gas Well	APD	21	16	S	9	E
43-007-30515-00-00	USA 31-309	Gas Well	APD	31	15	S	10	E
43-007-30835-00-00	USA 33-515	Gas Well	APD	33	13	S	9	E
43-007-30836-00-00	USA 33-624	Gas Well	APD	33	13	S	9	E
43-007-30803-00-00	USA 34-518	Gas Well	APD	34	14	S	8	E
43-007-30478-00-00	UTAH 05-224	Gas Well	APD	5	15	S	9	E
43-015-30411-00-00	UTAH 16-365	Gas Well	APD	16	16	S	9	E
43-015-30412-00-00	UTAH 16-366	Gas Well	APD	16	16	S	9	E
43-015-30413-00-00	UTAH 16-430	Gas Well	APD	16	16	S	9	E
43-015-30299-00-00	UTAH 18-374	Gas Well	APD	18	16	S	9	E
43-015-30420-00-00	UTAH 19-377	Gas Well	APD	19	16	S	9	E
43-015-30492-00-00	UTAH 19-378	Gas Well	APD	19	16	S	9	E
43-007-30891-00-00	UTAH 19-533	Gas Well	APD	19	14	S	10	E
43-015-30414-00-00	UTAH 20-381	Gas Well	APD	20	16	S	9	E
43-015-30421-00-00	UTAH 20-382	Gas Well	APD	20	16	S	9	E
43-015-30518-00-00	UTAH 25-576	Gas Well	APD	25	16	S	8	E
43-015-30539-00-00	UTAH 25-578	Gas Well	APD	25	16	S	8	E
43-015-30540-00-00	UTAH 25-579	Gas Well	APD	25	16	S	8	E
43-007-30817-00-00	UTAH 25-618	Gas Well	APD	25	13	S	9	E
43-015-30543-00-00	UTAH 26-582	Gas Well	APD	26	16	S	8	E
43-015-30547-00-00	UTAH 29-608	Gas Well	APD	29	16	S	9	E
43-007-30889-00-00	UTAH 32-128	Gas Well	APD	32	14	S	10	E
43-007-30814-00-00	UTAH 35-506	Gas Well	APD	35	13	S	9	E

## Utah Well List as of 12/26/02

API Well Number	Well Name	Well Type	Well Status	Sec	Twpn	Twpd	Rngn	Rngd
43-047-33750-00-00	FEDERAL 34-29	Gas Well	P	29	9	S	19	E
43-007-30782-00-00	GAROFOLA 26-482	Gas Well	P	26	15	S	8	E
43-007-30335-00-00	GIACOLETTO 11-113	Gas Well	P	11	14	S	9	E
43-007-30407-00-00	GIACOLETTO 13-120	Gas Well	P	13	14	S	9	E
43-007-30345-00-00	GIACOLETTO 14-121	Gas Well	P	14	14	S	9	E
43-007-30487-00-00	HELPER & ASSOC 07-307	Gas Well	P	7	15	S	9	E
43-007-30459-00-00	HELPER & ASSOC 18-236	Gas Well	P	18	15	S	9	E
43-007-30720-00-00	HELPER & ASSOC 18-308	Gas Well	P	18	15	S	9	E
43-007-30412-00-00	HELPER & ASSOC 8-232	Gas Well	P	8	15	S	9	E
43-007-30258-00-00	HELPER & ASSOCIATES 7-84	Gas Well	P	7	15	S	9	E
43-007-30588-00-00	JENSEN 16-132	Gas Well	P	16	15	S	10	E
43-007-30420-00-00	KAKATSIDES 31-197	Gas Well	P	31	14	S	9	E
43-007-30296-00-00	LDS 17-133	Gas Well	P	17	15	S	10	E
43-007-30323-00-00	PAAR 16-146	Gas Well	P	16	14	S	9	E
43-047-34286-00-00	PETES WASH 23-12 #1	Gas Well	P	12	10	S	17	E
43-007-30748-00-00	PIERUCCI 25-461	Gas Well	P	25	15	S	8	E
43-007-30749-00-00	PIERUCCI 25-462	Gas Well	P	25	15	S	8	E
43-007-30754-00-00	PIERUCCI 26-463	Gas Well	P	26	15	S	8	E
43-007-30755-00-00	PIERUCCI 26-464	Gas Well	P	26	15	S	8	E
43-007-30745-00-00	PIERUCCI 26-481	Gas Well	P	26	15	S	8	E
43-007-30117-00-00	PINNACLE PEAK 19-171	Gas Well	P	19	14	S	9	E
43-007-30845-00-00	PMC 10-526	Gas Well	P	10	15	S	8	E
43-007-30282-00-00	POWELL 19-104	Gas Well	P	19	15	S	10	E
43-007-30283-00-00	POWELL 19-105	Gas Well	P	19	15	S	10	E
43-007-30346-00-00	POWELL 30-173	Gas Well	P	30	15	S	10	E
43-015-30279-00-00	PPCO 10-557	Gas Well	P	10	16	S	8	E
43-015-30494-00-00	PPCO 15-555	Gas Well	P	15	16	S	8	E
43-007-30211-00-00	PRETTYMAN 10-15-34	Gas Well	P	10	14	S	9	E
43-007-30340-00-00	PRETTYMAN 11-114	Gas Well	P	11	14	S	9	E
43-007-30653-00-00	RGC 21-331	Gas Well	P	21	15	S	9	E
43-007-30743-00-00	RGC 21-332	Gas Well	P	21	15	S	9	E
43-007-30747-00-00	RGC 25-460	Gas Well	P	25	15	S	8	E
43-007-30559-00-00	RGC 28-318	Gas Well	P	28	15	S	9	E
43-007-30518-00-00	RGC 28-319	Gas Well	P	28	15	S	9	E
43-007-30509-00-00	RITZAKIS 03-408	Gas Well	P	3	14	S	9	E
43-007-30473-00-00	RITZAKIS 5-304	Gas Well	P	5	14	S	9	E
43-007-30474-00-00	RITZAKIS 5-305	Gas Well	P	5	14	S	9	E
43-007-30475-00-00	RITZAKIS 8-298	Gas Well	P	8	14	S	9	E
43-007-30479-00-00	RITZAKIS 8-299	Gas Well	P	8	14	S	9	E
43-007-30476-00-00	RITZAKIS 8-300	Gas Well	P	8	14	S	9	E
43-007-30374-00-00	ROBERTSON 32-127	Gas Well	P	32	14	S	10	E
43-007-30610-00-00	SAMPINOS 16-131	Gas Well	P	16	15	S	10	E
43-007-30723-00-00	SAMPINOS 16-454	Gas Well	P	16	15	S	10	E
43-007-30765-00-00	SAMPINOS 16-521	Gas Well	P	16	15	S	10	E
43-007-30800-00-00	SEELY 22-501	Gas Well	P	22	14	S	8	E
43-007-30130-00-00	ST OF UT 25-9-1	Gas Well	P	25	14	S	9	E
43-007-30142-00-00	ST OF UT 36-3-4	Gas Well	P	36	14	S	9	E
43-007-30116-00-00	STELLA-HAMAKER 10-174	Gas Well	P	10	15	S	8	E
43-007-30746-00-00	TABOR 23-468	Gas Well	P	23	15	S	8	E
43-007-30319-00-00	TELONIS 15-142	Gas Well	P	15	14	S	9	E
43-007-30322-00-00	TELONIS 16-145	Gas Well	P	16	14	S	9	E
43-007-30300-00-00	TELONIS 19-150	Gas Well	P	19	14	S	9	E
43-007-30299-00-00	TELONIS 19-151	Gas Well	P	19	14	S	9	E
43-007-30327-00-00	TELONIS 20-152	Gas Well	P	20	14	S	9	E

## Utah Well List as of 12/26/02

API Well Number	Well Name	Well Type	Well Status	Sec	Twpn	Twpd	Rngn	Rngd
43-007-30631-00-00	USA 13-419	Gas Well	P	13	15	S	8	E
43-007-30707-00-00	USA 13-447	Gas Well	P	13	14	S	8	E
43-007-30706-00-00	USA 13-470	Gas Well	P	13	14	S	8	E
43-007-30789-00-00	USA 13-474	Gas Well	P	13	14	S	8	E
43-007-30790-00-00	USA 13-475	Gas Well	P	13	14	S	8	E
43-007-30568-00-00	USA 13-91	Gas Well	P	13	14	S	9	E
43-007-30404-00-00	USA 14-122	Gas Well	P	14	14	S	9	E
43-015-30418-00-00	USA 1-425	Gas Well	P	1	16	S	9	E
43-007-30579-00-00	USA 14-325	Gas Well	P	14	15	S	8	E
43-007-30634-00-00	USA 14-386	Gas Well	P	14	15	S	8	E
43-007-30646-00-00	USA 14-416	Gas Well	P	14	15	S	8	E
43-007-30647-00-00	USA 14-417	Gas Well	P	14	15	S	8	E
43-007-30791-00-00	USA 14-476	Gas Well	P	14	14	S	8	E
43-007-30792-00-00	USA 14-477	Gas Well	P	14	14	S	8	E
43-007-30529-00-00	USA 14-74	Gas Well	P	14	14	S	9	E
43-007-30263-00-00	USA 14-75	Gas Well	P	14	14	S	9	E
43-007-30450-00-00	USA 15-176	Gas Well	P	15	14	S	9	E
43-007-30423-00-00	USA 15-177	Gas Well	P	15	14	S	9	E
43-007-30690-00-00	USA 15-420	Gas Well	P	15	15	S	8	E
43-007-30691-00-00	USA 15-422	Gas Well	P	15	15	S	8	E
43-007-30264-00-00	USA 15-88	Gas Well	P	15	14	S	9	E
43-007-30422-00-00	USA 17-179	Gas Well	P	17	14	S	9	E
43-007-30622-00-00	USA 17-180A	Gas Well	P	17	14	S	9	E
43-007-30618-00-00	USA 18-181	Gas Well	P	18	14	S	9	E
43-007-30417-00-00	USA 18-182	Gas Well	P	18	14	S	9	E
43-007-30619-00-00	USA 18-435	Gas Well	P	18	14	S	9	E
43-007-30393-00-00	USA 19-222	Gas Well	P	19	15	S	10	E
43-007-30392-00-00	USA 19-73	Gas Well	P	19	15	S	10	E
43-007-30448-00-00	USA 20-287	Gas Well	P	20	15	S	10	E
43-007-30451-00-00	USA 20-288	Gas Well	P	20	15	S	10	E
43-007-30590-00-00	USA 20-398	Gas Well	P	20	15	S	10	E
43-007-30591-00-00	USA 20-399	Gas Well	P	20	15	S	10	E
43-007-30424-00-00	USA 21-184	Gas Well	P	21	14	S	9	E
43-007-30425-00-00	USA 21-35	Gas Well	P	21	14	S	9	E
43-007-30426-00-00	USA 22-185	Gas Well	P	22	14	S	9	E
43-007-30477-00-00	USA 22-186	Gas Well	P	22	14	S	9	E
43-007-30700-00-00	USA 22-466	Gas Well	P	22	15	S	8	E
43-007-30611-00-00	USA 23-423	Gas Well	P	23	14	S	8	E
43-007-30650-00-00	USA 23-445	Gas Well	P	23	15	S	8	E
43-007-30704-00-00	USA 23-451	Gas Well	P	23	15	S	8	E
43-007-30503-00-00	USA 23-467	Gas Well	P	23	15	S	8	E
43-007-30793-00-00	USA 23-478	Gas Well	P	23	14	S	8	E
43-007-30794-00-00	USA 23-479	Gas Well	P	23	14	S	8	E
43-007-30795-00-00	USA 23-480	Gas Well	P	23	14	S	8	E
43-007-30469-00-00	USA 24-183	Gas Well	P	24	14	S	8	E
43-007-30612-00-00	USA 24-387	Gas Well	P	24	14	S	8	E
43-007-30613-00-00	USA 24-388	Gas Well	P	24	14	S	8	E
43-007-30651-00-00	USA 24-443	Gas Well	P	24	15	S	8	E
43-007-30648-00-00	USA 24-444	Gas Well	P	24	15	S	8	E
43-007-30708-00-00	USA 24-446	Gas Well	P	24	14	S	8	E
43-007-30652-00-00	USA 24-448	Gas Well	P	24	15	S	8	E
43-007-30705-00-00	USA 24-449	Gas Well	P	24	15	S	8	E
43-007-30505-00-00	USA 25-459	Gas Well	P	25	15	S	8	E
43-007-30614-00-00	USA 26-393	Gas Well	P	26	14	S	8	E

## Utah Well List as of 12/26/02

API Well Number	Well Name	Well Type	Well Status	Sec	Twpn	Twpd	Rngn	Rngd
43-007-30430-00-00	UTAH 06-223	Gas Well	P	6	15	S	9	E
43-007-30562-00-00	UTAH 06-330	Gas Well	P	6	15	S	9	E
43-007-30716-00-00	UTAH 06-483	Gas Well	P	6	15	S	9	E
43-007-30409-00-00	UTAH 07-234	Gas Well	P	7	15	S	9	E
43-007-30421-00-00	UTAH 07-235	Gas Well	P	7	15	S	9	E
43-007-30411-00-00	UTAH 08-231	Gas Well	P	8	15	S	9	E
43-007-30488-00-00	UTAH 08-233	Gas Well	P	8	15	S	9	E
43-015-30464-00-00	UTAH 08-354	Gas Well	P	8	16	S	9	E
43-015-30378-00-00	UTAH 08-355	Gas Well	P	8	16	S	9	E
43-015-30379-00-00	UTAH 08-356	Gas Well	P	8	16	S	9	E
43-015-30380-00-00	UTAH 08-357	Gas Well	P	8	16	S	9	E
43-007-30449-00-00	UTAH 09-227	Gas Well	P	9	15	S	9	E
43-007-30561-00-00	UTAH 09-329	Gas Well	P	9	15	S	9	E
43-015-30300-00-00	UTAH 09-358	Gas Well	P	9	16	S	9	E
43-015-30407-00-00	UTAH 09-359	Gas Well	P	9	16	S	9	E
43-015-30397-00-00	UTAH 09-360	Gas Well	P	9	16	S	9	E
43-015-30408-00-00	UTAH 09-361	Gas Well	P	9	16	S	9	E
43-007-30580-00-00	UTAH 09-412	Gas Well	P	9	15	S	10	E
43-007-30605-00-00	UTAH 09-413	Gas Well	P	9	15	S	10	E
43-007-30657-00-00	UTAH 09-450	Gas Well	P	9	15	S	10	E
43-007-30722-00-00	UTAH 09-453	Gas Well	P	9	15	S	10	E
43-007-30302-00-00	UTAH 10-01-36	Gas Well	P	10	15	S	9	E
43-007-30298-00-00	UTAH 10-219	Gas Well	P	10	15	S	9	E
43-007-30432-00-00	UTAH 10-220	Gas Well	P	10	15	S	9	E
43-007-30303-00-00	UTAH 10-221	Gas Well	P	10	15	S	9	E
43-007-30228-00-00	UTAH 11-50	Gas Well	P	11	15	S	9	E
43-007-30229-00-00	UTAH 11-51	Gas Well	P	11	15	S	9	E
43-007-30230-00-00	UTAH 11-52	Gas Well	P	11	15	S	9	E
43-007-30231-00-00	UTAH 11-53	Gas Well	P	11	15	S	9	E
43-007-30467-00-00	UTAH 1-209	Gas Well	P	1	15	S	8	E
43-007-30210-00-00	UTAH 12-15-37	Gas Well	P	12	15	S	9	E
43-007-30232-00-00	UTAH 12-54	Gas Well	P	12	15	S	9	E
43-007-30233-00-00	UTAH 12-55	Gas Well	P	12	15	S	9	E
43-007-30234-00-00	UTAH 12-56	Gas Well	P	12	15	S	9	E
43-015-30493-00-00	UTAH 13-376	Gas Well	P	13	16	S	8	E
43-015-30301-00-00	UTAH 13-550	Gas Well	P	13	16	S	8	E
43-007-30243-00-00	UTAH 13-65	Gas Well	P	13	15	S	9	E
43-007-30244-00-00	UTAH 13-66	Gas Well	P	13	15	S	9	E
43-007-30245-00-00	UTAH 13-67	Gas Well	P	13	15	S	9	E
43-007-30246-00-00	UTAH 13-68	Gas Well	P	13	15	S	9	E
43-007-30439-00-00	UTAH 13-92	Gas Well	P	13	14	S	9	E
43-007-30220-00-00	UTAH 1-42	Gas Well	P	1	15	S	9	E
43-007-30221-00-00	UTAH 1-43	Gas Well	P	1	15	S	9	E
43-007-30222-00-00	UTAH 1-44	Gas Well	P	1	15	S	9	E
43-007-30223-00-00	UTAH 1-45	Gas Well	P	1	15	S	9	E
43-015-30330-00-00	UTAH 14-551	Gas Well	P	14	16	S	8	E
43-015-30331-00-00	UTAH 14-552	Gas Well	P	14	16	S	8	E
43-007-30239-00-00	UTAH 14-61	Gas Well	P	14	15	S	9	E
43-007-30240-00-00	UTAH 14-62	Gas Well	P	14	15	S	9	E
43-007-30241-00-00	UTAH 14-63	Gas Well	P	14	15	S	9	E
43-007-30242-00-00	UTAH 14-64	Gas Well	P	14	15	S	9	E
43-015-30334-00-00	UTAH 15-553	Gas Well	P	15	16	S	8	E
43-007-30416-00-00	UTAH 17-101	Gas Well	P	17	15	S	10	E
43-007-30277-00-00	UTAH 17-102	Gas Well	P	17	15	S	10	E



## Utah Well List as of 12/26/02

API Well Number	Well Name	Well Type	Well Status	Sec	Twpn	Twpd	Rngn	Rngd
43-007-30255-00-00	UTAH 24-80	Gas Well	P	24	15	S	9	E
43-007-30256-00-00	UTAH 24-81	Gas Well	P	24	15	S	9	E
43-007-30267-00-00	UTAH 24-86	Gas Well	P	24	15	S	9	E
43-007-30375-00-00	UTAH 24-87	Gas Well	P	24	15	S	9	E
43-007-30227-00-00	UTAH 2-49	Gas Well	P	2	15	S	9	E
43-007-30157-00-00	UTAH 25-11-7	Gas Well	P	25	14	S	9	E
43-007-30399-00-00	UTAH 25-134	Gas Well	P	25	15	S	9	E
43-007-30400-00-00	UTAH 25-252	Gas Well	P	25	15	S	9	E
43-007-30401-00-00	UTAH 25-253	Gas Well	P	25	15	S	9	E
43-007-30402-00-00	UTAH 25-254	Gas Well	P	25	15	S	9	E
43-007-30600-00-00	UTAH 25-389	Gas Well	P	25	14	S	8	E
43-007-30599-00-00	UTAH 25-390	Gas Well	P	25	14	S	8	E
43-007-30658-00-00	UTAH 25-391	Gas Well	P	25	14	S	8	E
43-007-30602-00-00	UTAH 25-392	Gas Well	P	25	14	S	8	E
43-007-30206-00-00	UTAH 25-4-33	Gas Well	P	25	14	S	9	E
43-015-30519-00-00	UTAH 25-577	Gas Well	P	25	16	S	8	E
43-007-30156-00-00	UTAH 25-7-6	Gas Well	P	25	14	S	9	E
43-007-30204-00-00	UTAH 26-11-25	Gas Well	P	26	14	S	9	E
43-007-30205-00-00	UTAH 26-1-23	Gas Well	P	26	14	S	9	E
43-007-30181-00-00	UTAH 26-16-8	Gas Well	P	26	14	S	9	E
43-007-30446-00-00	UTAH 26-255	Gas Well	P	26	15	S	9	E
43-007-30445-00-00	UTAH 26-256	Gas Well	P	26	15	S	9	E
43-007-30444-00-00	UTAH 26-257	Gas Well	P	26	15	S	9	E
43-007-30514-00-00	UTAH 26-267	Gas Well	P	26	15	S	9	E
43-015-30541-00-00	UTAH 26-580	Gas Well	P	26	16	S	8	E
43-015-30542-00-00	UTAH 26-581	Gas Well	P	26	16	S	8	E
43-015-30544-00-00	UTAH 26-583	Gas Well	P	26	16	S	8	E
43-007-30202-00-00	UTAH 26-6-24	Gas Well	P	26	14	S	9	E
43-007-30395-00-00	UTAH 27-187	Gas Well	P	27	14	S	9	E
43-007-30292-00-00	UTAH 27-188	Gas Well	P	27	14	S	9	E
43-007-30457-00-00	UTAH 27-268	Gas Well	P	27	15	S	9	E
43-007-30458-00-00	UTAH 27-269	Gas Well	P	27	15	S	9	E
43-007-30712-00-00	UTAH 27-457	Gas Well	P	27	14	S	8	E
43-007-30714-00-00	UTAH 27-458	Gas Well	P	27	14	S	8	E
43-007-30777-00-00	UTAH 27-520	Gas Well	P	27	14	S	8	E
43-015-30545-00-00	UTAH 27-584	Gas Well	P	27	16	S	8	E
43-007-30193-00-00	UTAH 27-8-29	Gas Well	P	27	14	S	9	E
43-007-30186-00-00	UTAH 27-9-30	Gas Well	P	27	14	S	9	E
43-007-30396-00-00	UTAH 28-189	Gas Well	P	28	14	S	9	E
43-007-30397-00-00	UTAH 28-190	Gas Well	P	28	14	S	9	E
43-007-30293-00-00	UTAH 28-191	Gas Well	P	28	14	S	9	E
43-007-30294-00-00	UTAH 28-192	Gas Well	P	28	14	S	9	E
43-007-30551-00-00	UTAH 28-320	Gas Well	P	28	15	S	9	E
43-007-30560-00-00	UTAH 28-321	Gas Well	P	28	15	S	9	E
43-007-30405-00-00	UTAH 29-193	Gas Well	P	29	14	S	9	E
43-007-30427-00-00	UTAH 29-194	Gas Well	P	29	14	S	9	E
43-007-30739-00-00	UTAH 29-339	Gas Well	P	29	15	S	9	E
43-007-30740-00-00	UTAH 29-340	Gas Well	P	29	15	S	9	E
43-007-30741-00-00	UTAH 29-341	Gas Well	P	29	15	S	9	E
43-007-30742-00-00	UTAH 29-342	Gas Well	P	29	15	S	9	E
43-007-30262-00-00	UTAH 30-125	Gas Well	P	30	14	S	10	E
43-007-30185-00-00	UTAH 30-13-14	Gas Well	P	30	14	S	10	E
43-007-30265-00-00	UTAH 30-195	Gas Well	P	30	14	S	9	E
43-007-30344-00-00	UTAH 30-196	Gas Well	P	30	14	S	9	E

## Utah Well List as of 12/26/02

API Well Number	Well Name	Well Type	Well Status	Sec	Twpn	Twpd	Rngn	Rngd
43-007-30178-00-00	UTAH 36-1-2	Gas Well	P	36	14	S	9	E
43-007-30341-00-00	UTAH 36-135	Gas Well	P	36	15	S	9	E
43-007-30343-00-00	UTAH 36-136	Gas Well	P	36	15	S	9	E
43-007-30342-00-00	UTAH 36-137	Gas Well	P	36	15	S	9	E
43-007-30315-00-00	UTAH 36-162	Gas Well	P	36	14	S	8	E
43-007-30316-00-00	UTAH 36-163	Gas Well	P	36	14	S	8	E
43-007-30317-00-00	UTAH 36-164	Gas Well	P	36	14	S	8	E
43-007-30318-00-00	UTAH 36-165	Gas Well	P	36	14	S	8	E
43-007-30144-00-00	UTAH 36-9-5	Gas Well	P	36	14	S	9	E
43-015-30341-00-00	UTAH 4-280	Gas Well	P	4	16	S	9	E
43-015-30342-00-00	UTAH 4-282	Gas Well	P	4	16	S	9	E
43-007-30384-00-00	UTAH 5-205	Gas Well	P	5	15	S	9	E
43-007-30269-00-00	UTAH 5-94	Gas Well	P	5	15	S	10	E
43-007-30270-00-00	UTAH 5-95	Gas Well	P	5	15	S	10	E
43-007-30271-00-00	UTAH 5-96	Gas Well	P	5	15	S	10	E
43-007-30217-00-00	UTAH 6-38	Gas Well	P	6	15	S	10	E
43-007-30218-00-00	UTAH 6-39	Gas Well	P	6	15	S	10	E
43-007-30219-00-00	UTAH 6-40	Gas Well	P	6	15	S	10	E
43-007-30254-00-00	UTAH 6-41	Gas Well	P	6	15	S	10	E
43-007-30235-00-00	UTAH 7-57	Gas Well	P	7	15	S	10	E
43-007-30236-00-00	UTAH 7-58	Gas Well	P	7	15	S	10	E
43-007-30237-00-00	UTAH 7-59	Gas Well	P	7	15	S	10	E
43-007-30238-00-00	UTAH 7-60	Gas Well	P	7	15	S	10	E
43-007-30275-00-00	UTAH 8-100	Gas Well	P	8	15	S	10	E
43-007-30410-00-00	UTAH 8-230	Gas Well	P	8	15	S	9	E
43-007-30272-00-00	UTAH 8-97	Gas Well	P	8	15	S	10	E
43-007-30285-00-00	UTAH 8-98X	Gas Well	P	8	15	S	10	E
43-007-30274-00-00	UTAH 8-99	Gas Well	P	8	15	S	10	E
43-007-30413-00-00	UTAH 9-228	Gas Well	P	9	15	S	9	E
43-007-30414-00-00	UTAH 9-229	Gas Well	P	9	15	S	9	E
43-007-30279-00-00	WILLIAMS 30-78	Gas Well	P	30	14	S	10	E
43-007-30481-00-00	WOOLSTENHULME 05-266	Gas Well	P	5	15	S	10	E
43-015-30250-00-00	UTAH 16-110	Gas Well	Shut In	16	16	S	9	E



# United States Department of the Interior

## BUREAU OF LAND MANAGEMENT

Eastern States Office  
7450 Boston Boulevard  
Springfield, Virginia 22153

IN REPLY REFER TO  
3106.8(932.34)WF

January 16, 2003

### NOTICE

ConocoPhillips Company	:	Oil & Gas Leases
P.O. Box 7500	:	
Bartlesville, Oklahoma 74005	:	

### Merger/Name Change Recognized

Acceptable evidence was received in this office on January 14, 2003, concerning the change of name of Phillips Petroleum Company to **ConocoPhillips Company** and the merger of **Conoco Incorporated** into **ConocoPhillips Company** on Federal oil and gas leases, with **ConocoPhillips Company being the surviving entity.**

The Secretary of the State of Delaware certified the effective date of this merger effective December 31, 2002.

The oil and gas lease files identified on the enclosed exhibit have been noted to the merger. The exhibit was compiled from a list of leases obtained from your list of leases. Eastern States has not abstracted the lease files to determine if the entities affected by this merger hold an interest in the leases identified nor have we attempted to identify leases where the entities are the operator on the ground maintaining no vested record title or operating rights interest. We are notifying the Minerals Management Service and all applicable Bureau of Land Management offices of this merger and name change by a copy of this notice. If additional documentation for changes of operator are required by our Field Offices, you will be contacted by them.

If you identify other leases in which the merging entity maintain an interest, please contact this office and we will appropriately document those files with a copy of this Notice.

By Operation of law the name of the principal on Nationwide Oil and Gas Bond held by Conoco Incorporated (ES0085) has been changed to ConocoPhillips Company.

If you have any questions, please contact Bill Forbes at 703-440-1536.

*S/ Wilbert B. Forbes*

Wilbert B. Forbes  
Land Law Examiner  
Branch of Use Authorization  
Division of Resources Planning, Use  
and Protection

bc: JFO, BLM State Offices, MMS, ES RF, 930 RF, ES-932;  
Bforbes:wbf:01/16/03:440-1536/ConocoPhillips Co

**OPERATOR CHANGE WORKSHEET**

**ROUTING**

1. GLH
2. CDW
3. FILE

Change of Operator (Well Sold)

Designation of Agent/Operator

Operator Name Change

**X Merger**

The operator of the well(s) listed below has changed, effective: **12-31-02**

<b>FROM: (Old Operator):</b>	<b>TO: (New Operator):</b>
PHILLIPS PETROLEUM COMPANY	CONOCOPHILLIPS COMPANY
Address: 980 PLAZA OFFICE	Address: P O BOX 2197, WL3 4066
BARTLESVILLE, OK 74004	HOUSTON, TX 77252
Phone: 1-(918)-661-4415	Phone: 1-(832)-486-2329
Account No. N1475	Account No. N2335

**CA No.**                      **Unit:**    **DRUNKARDS WASH**

**WELL(S)**

NAME	SEC TWN RNG	API NO	ENTITY NO	LEASE TYPE	WELL TYPE	WELL STATUS
USA 15-177	15-14S-09E	43-007-30423	11256	FEDERAL	GW	P
USA 15-176	15-14S-09E	43-007-30450	11256	FEDERAL	GW	P
FAUSETT 16-143	16-14S-09E	43-007-30320	11256	FEE	GW	P
FAUSETT 16-144	16-14S-09E	43-007-30321	11256	FEE	GW	P
TELONIS 16-145	16-14S-09E	43-007-30322	11256	FEE	GW	P
PAAR 16-146	16-14S-09E	43-007-30323	11256	FEE	GW	P
CHRISTIANSEN 17-147	17-14S-09E	43-007-30324	11256	FEE	GW	P
CHRISTIANSEN 17-148	17-14S-09E	43-007-30325	11256	FEE	GW	P
USA 17-179	17-14S-09E	43-007-30422	11256	FEDERAL	GW	P
USA 17-180A	17-14S-09E	43-007-30622	11256	FEDERAL	GW	P
USA 18-181	18-14S-09E	43-007-30618	11256	FEDERAL	GW	P
USA 18-435	18-14S-09E	43-007-30619	11256	FEDERAL	GW	P
BIRKINSHAW 18-149	18-14S-09E	43-007-30326	11256	FEE	GW	P
USA 18-182	18-14S-09E	43-007-30417	11256	FEDERAL	GW	P
PINNACLE PEAK 19-171	19-14S-09E	43-007-30117	11256	FEE	GW	P
BIRKINSHAW 19-108	19-14S-09E	43-007-30284	11256	FEE	GW	P
TELONIS 19-151	19-14S-09E	43-007-30299	11256	FEE	GW	P
TELONIS 19-150	19-14S-09E	43-007-30300	11256	FEE	GW	P
TELONIS 20-172	20-14S-09E	43-007-30107	11256	FEE	GW	P
TELONIS 20-152	20-14S-09E	43-007-30327	11256	FEE	GW	P

**OPERATOR CHANGES DOCUMENTATION**

Enter date after each listed item is completed

1. (R649-8-10) Sundry or legal documentation was received from the **FORMER** operator on: 01/08/2003
2. (R649-8-10) Sundry or legal documentation was received from the **NEW** operator on: 01/08/2003
3. The new company has been checked through the **Department of Commerce, Division of Corporations Database** on: 02/03/2003
4. Is the new operator registered in the State of Utah: YES Business Number: 562960-0143
5. If **NO**, the operator was contacted contacted on: \_\_\_\_\_

6. (R649-9-2) Waste Management Plan has been received on: IN PLACE

7. **Federal and Indian Lease Wells:** The BLM and or the BIA has approved the merger, name change, or operator change for all wells listed on Federal or Indian leases on: 01/14/2003

8. **Federal and Indian Units:**

The BLM or BIA has approved the successor of unit operator for wells listed on: 01/14/2003

9. **Federal and Indian Communization Agreements ("CA"):**

The BLM or BIA has approved the operator for all wells listed within a CA on: 01/14/2003

10. **Underground Injection Control ("UIC")** The Division has approved UIC Form 5, **Transfer of Authority to Inject**, for the enhanced/secondary recovery unit/project for the water disposal well(s) listed on: N/A

**DATA ENTRY:**

1. Changes entered in the **Oil and Gas Database** on: 02/07/2003
2. Changes have been entered on the **Monthly Operator Change Spread Sheet** on: 02/07/2003
3. Bond information entered in RBDMS on: N/A
4. Fee wells attached to bond in RBDMS on: N/A

**STATE WELL(S) BOND VERIFICATION:**

1. State well(s) covered by Bond Number: 8140-60-24

**FEDERAL WELL(S) BOND VERIFICATION:**

1. Federal well(s) covered by Bond Number: 8015-16-69

**INDIAN WELL(S) BOND VERIFICATION:**

1. Indian well(s) covered by Bond Number: N/A

**FEE WELL(S) BOND VERIFICATION:**

1. (R649-3-1) The **NEW** operator of any fee well(s) listed covered by Bond Number 6196922
2. The **FORMER** operator has requested a release of liability from their bond on: N/A  
The Division sent response by letter on: N/A

**LEASE INTEREST OWNER NOTIFICATION:**

3. (R649-2-10) The **FORMER** operator of the fee wells has been contacted and informed by a letter from the Division of their responsibility to notify all interest owners of this change on: N/A

**COMMENTS:**

---

---

---

---

---

---

---

---

<b>STATE OF UTAH</b> DEPARTMENT OF NATURAL RESOURCES DIVISION OF OIL, GAS, AND MINING	FORM 9  <b>5.LEASE DESIGNATION AND SERIAL NUMBER:</b> UTU-75021
<b>SUNDRY NOTICES AND REPORTS ON WELLS</b>  Do not use this form for proposals to drill new wells, significantly deepen existing wells below current bottom-hole depth, reenter plugged wells, or to drill horizontal laterals. Use APPLICATION FOR PERMIT TO DRILL form for such proposals.	<b>6. IF INDIAN, ALLOTTEE OR TRIBE NAME:</b>  <b>7.UNIT or CA AGREEMENT NAME:</b> DRUNKARDS WASH
<b>1. TYPE OF WELL</b> Gas Well	<b>8. WELL NAME and NUMBER:</b> USA 18-182
<b>2. NAME OF OPERATOR:</b> CONOCOPHILLIPS COMPANY	<b>9. API NUMBER:</b> 43007304170000
<b>3. ADDRESS OF OPERATOR:</b> P.O. Box 51810 , Midland, TX, 79710 1810	<b>PHONE NUMBER:</b> 432 688-6943 Ext
<b>4. LOCATION OF WELL</b> <b>FOOTAGES AT SURFACE:</b> 1068 FSL 1972 FWL <b>QTR/QTR, SECTION, TOWNSHIP, RANGE, MERIDIAN:</b> Qtr/Qtr: SESW Section: 18 Township: 14.0S Range: 09.0E Meridian: S	<b>9. FIELD and POOL or WILDCAT:</b> DRUNKARDS WASH  <b>COUNTY:</b> CARBON  <b>STATE:</b> UTAH

11. CHECK APPROPRIATE BOXES TO INDICATE NATURE OF NOTICE, REPORT, OR OTHER DATA

TYPE OF SUBMISSION	TYPE OF ACTION		
<input type="checkbox"/> NOTICE OF INTENT Approximate date work will start:	<input checked="" type="checkbox"/> ACIDIZE	<input type="checkbox"/> ALTER CASING	<input type="checkbox"/> CASING REPAIR
<input checked="" type="checkbox"/> SUBSEQUENT REPORT Date of Work Completion: 3/21/2017	<input type="checkbox"/> CHANGE TO PREVIOUS PLANS	<input type="checkbox"/> CHANGE TUBING	<input type="checkbox"/> CHANGE WELL NAME
<input type="checkbox"/> SPUD REPORT Date of Spud:	<input type="checkbox"/> CHANGE WELL STATUS	<input type="checkbox"/> COMMINGLE PRODUCING FORMATIONS	<input type="checkbox"/> CONVERT WELL TYPE
<input type="checkbox"/> DRILLING REPORT Report Date:	<input type="checkbox"/> DEEPEN	<input type="checkbox"/> FRACTURE TREAT	<input type="checkbox"/> NEW CONSTRUCTION
	<input type="checkbox"/> OPERATOR CHANGE	<input type="checkbox"/> PLUG AND ABANDON	<input type="checkbox"/> PLUG BACK
	<input type="checkbox"/> PRODUCTION START OR RESUME	<input type="checkbox"/> RECLAMATION OF WELL SITE	<input type="checkbox"/> RECOMPLETE DIFFERENT FORMATION
	<input type="checkbox"/> REPERFORATE CURRENT FORMATION	<input type="checkbox"/> SIDETRACK TO REPAIR WELL	<input type="checkbox"/> TEMPORARY ABANDON
	<input type="checkbox"/> TUBING REPAIR	<input type="checkbox"/> VENT OR FLARE	<input type="checkbox"/> WATER DISPOSAL
	<input type="checkbox"/> WATER SHUTOFF	<input type="checkbox"/> SI TA STATUS EXTENSION	<input type="checkbox"/> APD EXTENSION
	<input type="checkbox"/> WILDCAT WELL DETERMINATION	<input type="checkbox"/> OTHER	OTHER: <input style="width: 100px;" type="text"/>

12. DESCRIBE PROPOSED OR COMPLETED OPERATIONS. Clearly show all pertinent details including dates, depths, volumes, etc.

The above well was chemically treated with 130 gallons of 15% HCl on 3/21/2017.

**Accepted by the**  
**Utah Division of**  
**Oil, Gas and Mining**  
**FOR RECORD ONLY**  
 May 11, 2017

<b>NAME (PLEASE PRINT)</b> Donna Williams	<b>PHONE NUMBER</b> 432 688-6943	<b>TITLE</b> Sr. Regulatory Specialist
<b>SIGNATURE</b> N/A	<b>DATE</b> 5/11/2017	

Effective Date: 2/28/2023

<b>FORMER OPERATOR:</b>	<b>NEW OPERATOR:</b>
ConocoPhillips Company	Urban Oil & Gas Group, LLC
Groups: Drunkards Wash	

**WELL INFORMATION:**

Well Name	API Number	Town	Dir	Range	Dir	Sec	Entity Number	Type	Status
See Attached List									

Total Well Count: 581

Pre-Notice Completed: 3/22/2023

**OPERATOR CHANGES DOCUMENTATION:**

- Sundry or legal documentation was received from the **FORMER** operator on: 3/13/2023
- Sundry or legal documentation was received from the **NEW** operator on: 3/13/2023
- New operator Division of Corporations Business Number: 11273761-0161

**REVIEW:**

- Receipt of Acceptance of Drilling Procedures for APD on: NA
- Reports current for Production/Disposition & Sundries: 4/19/2023
- OPS/SI/TA well(s) reviewed for full cost bonding: Approved by Dustin 3/13/2023
- UIC5 on all disposal/injection/storage well(s) Approved on: Approved by Orlan 4/10/2023
- Surface Facility(s) included in operator change:
  - C-1 Compressor Station
  - C-2 Compressor Station
  - C-3 Compressor Station
  - C-4 Compressor Station
  - Drunkards Wash Central Facility-Compressor Station
  - Utah D3 Waste Facility

**NEW OPERATOR BOND VERIFICATION:**

- State/fee well(s) covered by Bond:
- 1-Blanket
  - 4-FCB
  - 1-Facility

**DATA ENTRY:**

- Well(s) update in the RBDMS on: 4/26/2023
- Group(s) update in RDBMS on: 4/26/2023
- Surface Facilities update in RBDMS on: 4/26/2023
- Entities Updated in RBDMS on: 4/26/2023

**COMMENTS:**

Full-cost bonds were submitted on:  
 Utah 02-169 4300730308  
 Utah 02-168 4300730339  
 Utah 18-371 4301530295  
 Utah 27-584 4301530545



**STATE OF UTAH**  
DEPARTMENT OF NATURAL RESOURCES  
DIVISION OF OIL, GAS AND MINING

FORM 9

5. LEASE DESIGNATION AND SERIAL NUMBER:

6. IF INDIAN, ALLOTTEE OR TRIBE NAME:

7. UNIT or CA AGREEMENT NAME:

8. WELL NAME and NUMBER:

9. API NUMBER:

10. FIELD AND POOL, OR WILDCAT:



**SUNDRY NOTICES AND REPORTS ON WELLS**

Do not use this form for proposals to drill new wells, significantly deepen existing wells below current bottom-hole depth, reenter plugged wells, or to drill horizontal laterals. Use APPLICATION FOR PERMIT TO DRILL form for such proposals.

1. TYPE OF WELL  
OIL WELL  GAS WELL  OTHER \_\_\_\_\_

2. NAME OF OPERATOR:  
ConocoPhillips Company

3. ADDRESS OF OPERATOR:  
PO BOX 2197 CITY Houston STATE TX ZIP 77252

PHONE NUMBER:

4. LOCATION OF WELL  
FOOTAGES AT SURFACE: SEE ATTACHED LIST

COUNTY:

QTR/QTR, SECTION, TOWNSHIP, RANGE, MERIDIAN:

STATE:

UTAH

11. CHECK APPROPRIATE BOXES TO INDICATE NATURE OF NOTICE, REPORT, OR OTHER DATA

TYPE OF SUBMISSION	TYPE OF ACTION		
<input type="checkbox"/> NOTICE OF INTENT (Submit in Duplicate) Approximate date work will start: _____	<input type="checkbox"/> ACIDIZE	<input type="checkbox"/> DEEPEN	<input type="checkbox"/> REPERFORATE CURRENT FORMATION
	<input type="checkbox"/> ALTER CASING	<input type="checkbox"/> FRACTURE TREAT	<input type="checkbox"/> SIDETRACK TO REPAIR WELL
<input type="checkbox"/> SUBSEQUENT REPORT (Submit Original Form Only) Date of work completion: _____	<input type="checkbox"/> CASING REPAIR	<input type="checkbox"/> NEW CONSTRUCTION	<input type="checkbox"/> TEMPORARILY ABANDON
	<input type="checkbox"/> CHANGE TO PREVIOUS PLANS	<input type="checkbox"/> OPERATOR CHANGE	<input type="checkbox"/> TUBING REPAIR
	<input type="checkbox"/> CHANGE TUBING	<input type="checkbox"/> PLUG AND ABANDON	<input type="checkbox"/> VENT OR FLARE
	<input type="checkbox"/> CHANGE WELL NAME	<input type="checkbox"/> PLUG BACK	<input type="checkbox"/> WATER DISPOSAL
	<input type="checkbox"/> CHANGE WELL STATUS	<input type="checkbox"/> PRODUCTION (START/RESUME)	<input type="checkbox"/> WATER SHUT-OFF
	<input type="checkbox"/> COMMINGLE PRODUCING FORMATIONS	<input type="checkbox"/> RECLAMATION OF WELL SITE	<input checked="" type="checkbox"/> OTHER: <u>Change of Operator</u>
	<input type="checkbox"/> CONVERT WELL TYPE	<input type="checkbox"/> RECOMPLETE - DIFFERENT FORMATION	

12. DESCRIBE PROPOSED OR COMPLETED OPERATIONS. Clearly show all pertinent details including dates, depths, volumes, etc.

Change of Operator:  
Effective February 28, 2023, ConocoPhillips Company resigned as operator of the wells listed in the attached exhibit, and Urban Oil & Gas Group, LLC has been designated as successor operator. Urban Oil & Gas Group, LLC Bond number: 106894663

ConocoPhillips Company  
PO Box 2197  
Houston, TX, 77252  
Phone: (281) 293-1000

Urban Oil & Gas Group, LLC  
1000 E 14th Street, Ste 300  
Plano, TX 75074  
Phone: (972) 423-1199

  
David Franco, Attorney-In-Fact

  
Brent Kirby, General Counsel

NAME (PLEASE PRINT) \_\_\_\_\_ TITLE \_\_\_\_\_

SIGNATURE \_\_\_\_\_ DATE \_\_\_\_\_

(This space for State use only)

**APPROVED**  
By Rachel Medina at 2:39 pm, Apr 26, 2023