FORM 3

AMENDED REPORT ☐

STATE OF UTAH
DEPARTMENT OF NATURAL RESOURCES
DIVISION OF OIL, GAS AND MINING

APPLICATION FOR PERMIT TO DRILL

1. WELL NAME and NUMBER
Three Rivers Fed 3-44T-820

2. TYPE OF WORK
DRILL NEW WELL ■ REENTER P&A WELL ☐ DEEPEN WELL ☐

3. FIELD OR WILDCAT
THREE RIVERS

4. TYPE OF WELL
Oil Well Coalbed Methane Well: NO

5. UNIT or COMMUNITIZATION AGREEMENT NAME

6. NAME OF OPERATOR
ULTRA RESOURCES INC

7. OPERATOR PHONE
303 645-9809

8. ADDRESS OF OPERATOR
304 Inverness Way South #295, Englewood, CO, 80112

9. OPERATOR E-MAIL
kbott@ultrapetroleum.com

10. MINERAL LEASE NUMBER (FEDERAL, INDIAN, OR STATE)
UTU87342

11. MINERAL OWNERSHIP
FEDERAL ■ INDIAN ☐ STATE ☐ FEE ☐

12. SURFACE OWNERSHIP
FEDERAL ■ INDIAN ☐ STATE ☐ FEE ☐

13. NAME OF SURFACE OWNER (if box 12 = 'fee')

14. SURFACE OWNER PHONE (if box 12 = 'fee')

15. ADDRESS OF SURFACE OWNER (if box 12 = 'fee')

16. SURFACE OWNER E-MAIL (if box 12 = 'fee')

17. INDIAN ALLOTTEE OR TRIBE NAME (if box 12 = 'INDIAN')

18. INTEND TO COMMINGLE PRODUCTION FROM MULTIPLE FORMATIONS
YES ☐ (Submit Commingling Application) NO ■

19. SLANT
VERTICAL ☐ DIRECTIONAL ■ HORIZONTAL ☐

20. LOCATION OF WELL	FOOTAGES	QTR-QTR	SECTION	TOWNSHIP	RANGE	MERIDIAN
LOCATION AT SURFACE	2307 FSL 1282 FEL	NESE	3	8.0 S	20.0 E	S
Top of Uppermost Producing Zone	2180 FNL 1120 FEL	SENE	3	8.0 S	20.0 E	S
At Total Depth	2180 FNL 1120 FEL	SENE	3	8.0 S	20.0 E	S

21. COUNTY
UINTAH

22. DISTANCE TO NEAREST LEASE LINE (Feet)
1280

23. NUMBER OF ACRES IN DRILLING UNIT
40

25. DISTANCE TO NEAREST WELL IN SAME POOL (Applied For Drilling or Completed)
40

26. PROPOSED DEPTH
MD: 6925 TVD: 6810

27. ELEVATION - GROUND LEVEL
4803

28. BOND NUMBER
UTB000593

29. SOURCE OF DRILLING WATER / WATER RIGHTS APPROVAL NUMBER IF APPLICABLE
43-10988

Hole, Casing, and Cement Information

String	Hole Size	Casing Size	Length	Weight	Grade & Thread	Max Mud Wt.	Cement	Sacks	Yield	Weight
Cond	20	16	0 - 100	109.0	C-75 Casing/Tubing	0.0	Unknown	0	0.0	0.0
Surf	11	8.625	0 - 1000	24.0	J-55 LT&C	8.8	Class G	550	1.16	15.8
Prod	7.875	5.5	0 - 4925	17.0	J-55 LT&C	10.0	Halliburton Light , Type Unknown	225	3.54	11.0
			4925 - 6925	17.0	N-80 LT&C	10.0	Halliburton Premium , Type Unknown	450	1.35	14.0

ATTACHMENTS

VERIFY THE FOLLOWING ARE ATTACHED IN ACCORDANCE WITH THE UTAH OIL AND GAS CONSERVATION GENERAL RULES

- ☑ WELL PLAT OR MAP PREPARED BY LICENSED SURVEYOR OR ENGINEER
- ☑ COMPLETE DRILLING PLAN
- ☐ AFFIDAVIT OF STATUS OF SURFACE OWNER AGREEMENT (IF FEE SURFACE)
- ☐ FORM 5. IF OPERATOR IS OTHER THAN THE LEASE OWNER
- ☑ DIRECTIONAL SURVEY PLAN (IF DIRECTIONALLY OR HORIZONTALLY DRILLED)
- ☑ TOPOGRAPHICAL MAP

NAME Don Hamilton | **TITLE** Permitting Agent | **PHONE** 435 719-2018

SIGNATURE | **DATE** 11/25/2014 | **EMAIL** starpoint@etv.net

API NUMBER ASSIGNED
43047550800000

APPROVAL

Permit Manager

T8S, R20E, S.L.B.&M.

LEGEND:

- = 90° SYMBOL
- = PROPOSED WELLHEAD.
- = TARGET BOTTOM HOLE.
- = SECTION CORNERS LOCATED.
- = SECTION CORNERS RE-ESTABLISHED. (Not Set on Ground.)

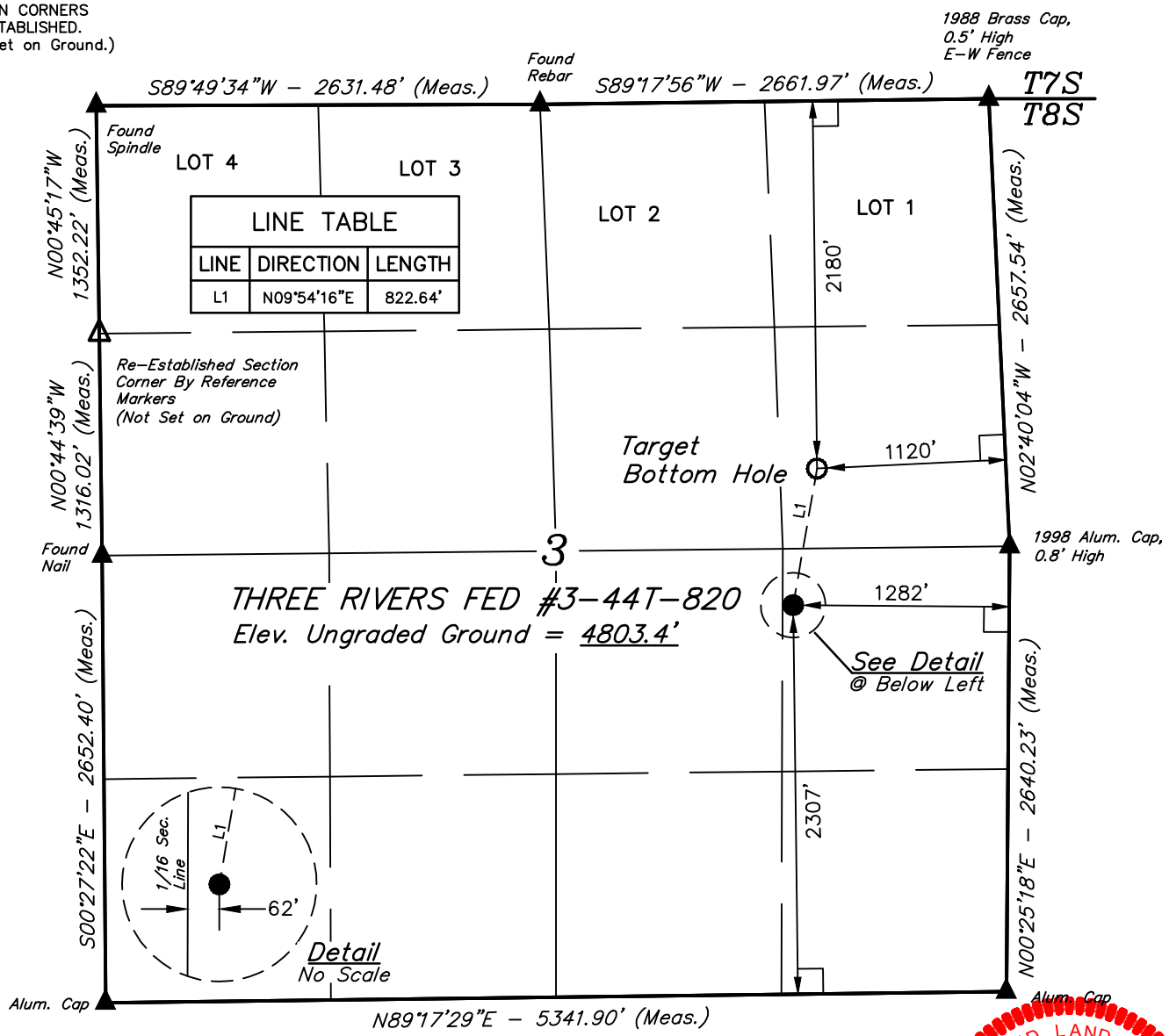

LINE TABLE		
LINE	DIRECTION	LENGTH
L1	N09°54'16"E	822.64'

CERTIFICATE

THIS IS TO CERTIFY THAT THE ABOVE PLAT WAS PREPARED FROM FIELD NOTES OF ACTUAL SURVEYS MADE BY ME OR UNDER MY SUPERVISION AND THAT THE SAME ARE TRUE AND CORRECT TO THE BEST OF MY KNOWLEDGE AND BELIEF.

REGISTERED LAND SURVEYOR
REGISTRATION NO. 161319
STATE OF UTAH

06-11-14

REGISTERED LAND SURVEYOR 161319 ROBERT L. KAY STATE OF UTAH

NAD 83 (TARGET BOTTOM HOLE)	NAD 83 (SURFACE LOCATION)
LATITUDE = 40°09'11.27" (40.153131)	LATITUDE = 40°09'03.27" (40.150908)
LONGITUDE = 109°38'56.38" (109.648994)	LONGITUDE = 109°38'58.21" (109.649503)

BASIS OF BEARINGS

BASIS OF BEARINGS IS A G.P.S. OBSERVATION

BASIS OF ELEVATION

BENCH MARK (38EAM) LOCATED IN THE SW 1/4 OF SECTION 9, T7S, R20E, S.L.B.&M. TAKEN FROM THE PELICAN LAKE, QUADRANGLE, UTAH, UINTAH COUNTY, 7.5 MINUTE QUAD (TOPOGRAPHIC MAP) PUBLISHED BY THE UNITED STATES DEPARTMENT OF THE INTERIOR, GEOLOGICAL SURVEY. SAID ELEVATION IS MARKED AS BEING 4942 FEET.

N

ULTRA RESOURCES, INC.

THREE RIVERS FED #3-44T-820
NE 1/4 SE 1/4 SECTION 3, T8S, R20E, S.L.B.&M.
UINTAH COUNTY, UTAH

SURVEYED BY: M.P., R.R.	SURVEY DATE: 05-08-14
DRAWN BY: H.W.	DATE DRAWN: 05-19-14
SCALE: 1" = 1000'	REVISED: 00-00-00

WELL LOCATION PLAT

UINTAH ENGINEERING & LAND SURVEYING

UELS, LLC
Corporate Office * 85 South 200 East
Vernal, UT 84078 * (435) 789-1017