Form 3160-3
(August 2007)

FORM APPROVED
OMB No. 1004-0137
Expires July 31, 2010

UNITED STATES
DEPARTMENT OF THE INTERIOR
BUREAU OF LAND MANAGEMENT

# APPLICATION FOR PERMIT TO DRILL OR REENTER

5. Lease Serial No.
UTU-013793

6. If Indian, Allotee or Tribe Name
N/A

1a. Type of work: ☑ DRILL ☐ REENTER

7. If Unit or CA Agreement, Name and No.
River Bend Unit

1b. Type of Well: ☐ Oil Well ☑ Gas Well ☐ Other ☐ Single Zone ☑ Multiple Zone

8. Lease Name and Well No.
RBU 44-18F

2. Name of Operator
XTO Energy, Inc.

9. API Well No.
43-047-40590

3a. Address 390 CR 3100
Aztec, New Mexico 87410

3b. Phone No. *(include area code)*
(505) 333-3100

10. Field and Pool, or Exploratory
Natural Buttes

4. Location of Well *(Report location clearly and in accordance with any State requirements.*)*
At surface 2,376' FSL & 1,956' FWL, Lot 3 (NW/4 SW/4),
At proposed prod. zone 2,000' FSL & 1,600' FWL, Lot 3 (NW/4 SW/4),

11. Sec., T. R. M. or Blk. and Survey or Area
Section 18, T10S, R20E, SLB&M

14. Distance in miles and direction from nearest town or post office*
9.99 miles southwest of Ouray, Utah

12. County or Parish
Uintah

13. State
UT

15. Distance from proposed* location to nearest property or lease line, ft. (Also to nearest drig. unit line, if any) 284'

16. No. of acres in lease
233.78

17. Spacing Unit dedicated to this well
40 acres

18. Distance from proposed location* to nearest well, drilling, completed, applied for, on this lease, ft. 20'

19. Proposed Depth
8,704' MD / 8,653' TVD

20. BLM/BIA Bond No. on file
UTB-000138

21. Elevations (Show whether DF, KDB, RT, GL, etc.)
5,065'

22. Approximate date work will start*
07/15/2009

23. Estimated duration
14 days

## 24. Attachments

The following, completed in accordance with the requirements of Onshore Oil and Gas Order No.1, must be attached to this form:

1. Well plat certified by a registered surveyor.
2. A Drilling Plan.
3. A Surface Use Plan (if the location is on National Forest System Lands, the SUPO must be filed with the appropriate Forest Service Office).
4. Bond to cover the operations unless covered by an existing bond on file (see Item 20 above).
5. Operator certification
6. Such other site specific information and/or plans as may be required by the BLM.

25. Signature Don Hamilton
Name *(Printed/Typed)* Don Hamilton
Date 02/25/2009

Title
Agent for XTO Energy, Inc.

Approved by *(Signature)*
Name *(Printed/Typed)* BRADLEY G. HILL
Date 03-11-09

Title
Office ENVIRONMENTAL MANAGER

Application approval does not warrant or certify that the applicant holds legal or equitable title to those rights in the subject lease which would entitle the applicant to conduct operations thereon.
Conditions of approval, if any, are attached.

Title 18 U.S.C. Section 1001 and Title 43 U.S.C. Section 1212, make it a crime for any person knowingly and willfully to make to any department or agency of the United States any false, fictitious or fraudulent statements or representations as to any matter within its jurisdiction.

(Continued on page 2)

*(Instructions on page 2)

Surf
609856X
44224154
39.946630
109.714074

Federal Approval of this Action is Necessary

BHL
609751X
44223014
39.945611
-109.715325

RECEIVED
MAR 0 2 2009
DIV. OF OIL, GAS & MINING

# XTO ENERGY, INC.

Well location, RBU #44-18F, located as shown in LOT 3 of Section 18, T10S, R20E, S.L.B.&M., Uintah County Utah.

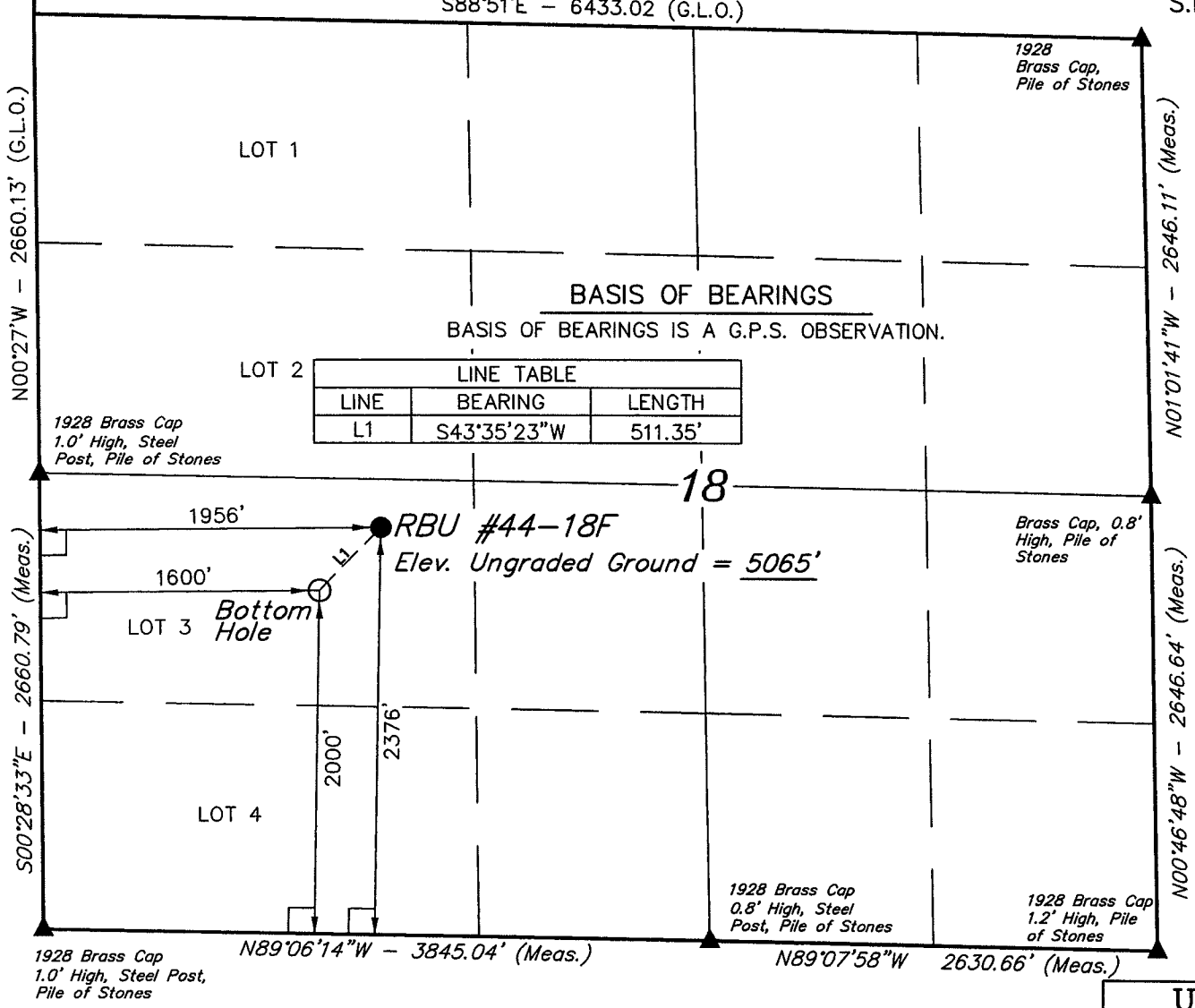


| LINE TABLE | | |
|---|---|---|
| LINE | BEARING | LENGTH |
| L1 | S43°35'23"W | 511.35' |

## BASIS OF ELEVATION

SPOT ELEVATION AT THE SOUTHWEST CORNER OF SECTION 20, T10S, R20E, S.L.B.&M. TAKEN FROM THE BIG PACK MTN. NW QUADRANGLE, UTAH, UINTAH COUNTY, 7.5 MINUTE QUAD. (TOPOGRAPHIC MAP) PUBLISHED BY THE UNITED STATES DEPARTMENT OF THE INTERIOR, GEOLOGICAL SURVEY. SAID ELEVATION IS MARKED AS BEING 5251 FEET.

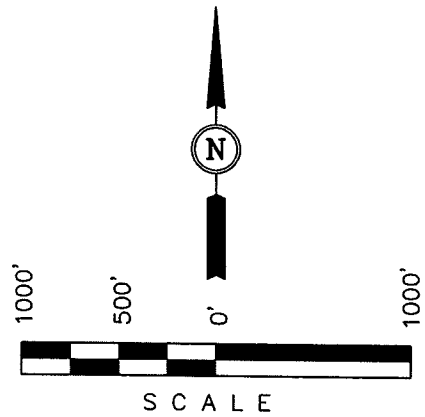


## CERTIFICATE

THIS IS TO CERTIFY THAT THE ABOVE PLAT WAS PREPARED FROM FIELD NOTES OF ACTUAL SURVEYS MADE BY ME OR UNDER MY SUPERVISION AND THAT THE SAME ARE TRUE AND CORRECT TO THE BEST OF MY KNOWLEDGE AND BELIEF.

No. 161319
REGISTERED LAND SURVEYOR
REGISTRATION NO. 161319
STATE OF UTAH

REGISTERED LAND SURVEYOR
ROBERT L. KAY
No. 161319
STATE OF UTAH

**UINTAH ENGINEERING & LAND SURVEYING**
*85 SOUTH 200 EAST – VERNAL, UTAH 84078*
(435) 789-1017

| | | |
|---|---|---|
| SCALE 1" = 1000' | DATE SURVEYED: 07-17-08 | DATE DRAWN: 08-12-08 |
| PARTY B.B. T.M. L.K. | REFERENCES G.L.O. PLAT | |
| WEATHER HOT | FILE XTO ENERGY, INC. | |

LEGEND:

- ∟ = 90° SYMBOL
- ● = PROPOSED WELL HEAD.
- ▲ = SECTION CORNERS LOCATED.

| NAD 83 (TARGET BOTTOM HOLE) | NAD 83 (SURFACE LOCATION) |
|---|---|
| LATITUDE = 39°56'44.20" (39.945611) | LATITUDE = 39°56'47.86" (39.946628) |
| LONGITUDE = 109°42'57.71" (109.716031) | LONGITUDE = 109°42'53.18" (109.714772) |
| **NAD 27 (TARGET BOTTOM HOLE)** | **NAD 27 (SURFACE LOCATION)** |
| LATITUDE = 39°56'44.33" (39.945647) | LATITUDE = 39°56'47.99" (39.946664) |
| LONGITUDE = 109°42'55.21" (109.715336) | LONGITUDE = 109°42'50.68" (109.714078) |