FORM 3

STATE OF UTAH

DIVISION OF OIL, GAS AND MINING

APPLICATION FOR PERMIT TO DRILL, DEEPEN

5. LEASE DESIGNATION AND SERIAL NO.: FEE

6. IF INDIAN, ALLOTTEE OR TRIBE NAME: N/A

7. UNIT AGREEMENT NAME: N/A

8. FARM OR LEASE NAME: N/A

9. WELL NO.: Lamb 6-34-4-1E

10. FIELD AND POOL OR WILDCAT: Monument Butte

11. QTR/QTR, SECTION, TOWNSHIP, RANGE, MERIDIAN: SE/NW Sec. 34, T4S, R1E

1a. TYPE OF WORK: DRILL [ ] DEEPEN [X] RE-ENTER [ ]

1b. TYPE OF WELL: OIL [X] GAS [ ] OTHER [ ] SINGLE ZONE [ ] MULTIPLE ZONE [X]

2. NAME OF OPERATOR: Newfield Production Company

3. ADDRESS AND TELEPHONE NUMBER: Route #3 Box 3630, Myton, UT 84052 Phone: (435) 646-3721

4. LOCATION OF WELL (FOOTAGE)
At Surface: SE/NW (LOT #1) 1897' FNL 1860' FWL
At proposed Producing Zone: 596230 X 4438528 Y 40.09343 -109.87116

12. County: Uintah

13. STATE: UT

14. DISTANCE IN MILES AND DIRECTION FROM NEAREST TOWN OR POST OFFICE*: Approximately 25.0 miles southeast of Myton, UT

15. DISTANCE FROM PROPOSED* LOCATION TO NEAREST PROPERTY OR LEASE LINE, FT.(Also to nearest drlg. unit line, if any): Approx. 540' f/lse line and NA' f/unit line

16. NO. OF ACRES IN LEASE: NA

17. NO. OF ACRES ASSIGNED TO THIS WELL: 40

18. DISTANCE FROM PROPOSED LOCATION* TO NEAREST WELL, DRILLING, COMPLETED, OR APPLIED FOR ON THIS LEASE, FT.: Approx. 1330'

19. PROPOSED DEPTH: 6490'

20. ROTARY OR CABLE TOOLS: Rotary

21. ELEVATIONS (Show whether DF, RT, GR, etc.): 4944' GL

22. APPROX. DATE WORK WILL START*: 4th Quarter 2008

23. **PROPOSED CASING AND CEMENTING PROGRAM**

SIZE OF HOLE	SIZE OF CASING	WEIGHT/FOOT	SETTING DEPTH	QUANTITY OF CEMENT
12 1/4	8 5/8	24#	450'	155 sx +/- 10%
7 7/8	5 1/2	15.5#	TD	275 sx lead followed by 450 sx tail
				See Detail Below

DESCRIBE PROPOSED PROGRAM: If proposal is to deepen, give date on present productive zone and proposed new productive zone. If proposal is to drill or deepen directionally, give pertinent data on subsurface locations and measured and true vertical depths. Give blowout preventer program, if any.

***The actual cement volumes will be calculated off of the open hole logs, plus 15% excess:**

SURFACE PIPE - 155 sx Class G Cement +/I 10%, w/ 2% CaCl2 & 1/4#/sk Cello-flake
Weight: 15.8 PPG YIELD: 1.17 Cu Ft/sk H2O Req: 5 gal/sk

LONG STRING - Lead: Premium Lite II Cement + 3lbs/sk BA-90 + 3% KCl + .25 lbs/sk Cello Flake + 2 lbs/sk Kol Seal + 10% Bentonite + .5% Sodium Metasilicate
Weight: 11.0 PPG YIELD: 3.43 Cu Ft/sk H2O Req: 21.04 gal/sk

Tail: 50-50 Poz-Class G Cement + 3% KCl + .25 lbs/sk Cello Flake + 2% Bentonite + .3% Sodium Metasilicate
Weight: 14.2 PPG YIELD: 1.59 Cu Ft/sk H2O Req: 7.88 gal/sk

24.
Name & Signature: Mandie Crozier Title: Regulatory Spcialist Date: 10/6/2008

(This space for State use only)

API Number Assigned: 43-047-40271

APPROVAL: Approved by the Utah Division of Oil, Gas and Mining

Date: 10-13-08

By: [signature]

RECEIVED

OCT 0 6 2008

DIV. OF OIL, GAS & MINING

*See Instructions On Reverse Side

T4S, R1E, U.S.B.&M.

NEWFIELD PRODUCTION COMPANY

WELL LOCATION, WELL 6-34-4-1E, LOCATED AS SHOWN IN THE SE 1/4 NW 1/4 (LOT 1) OF SECTION 34, T4S, R1E, U.S.B.&M. UINTAH COUNTY, UTAH.

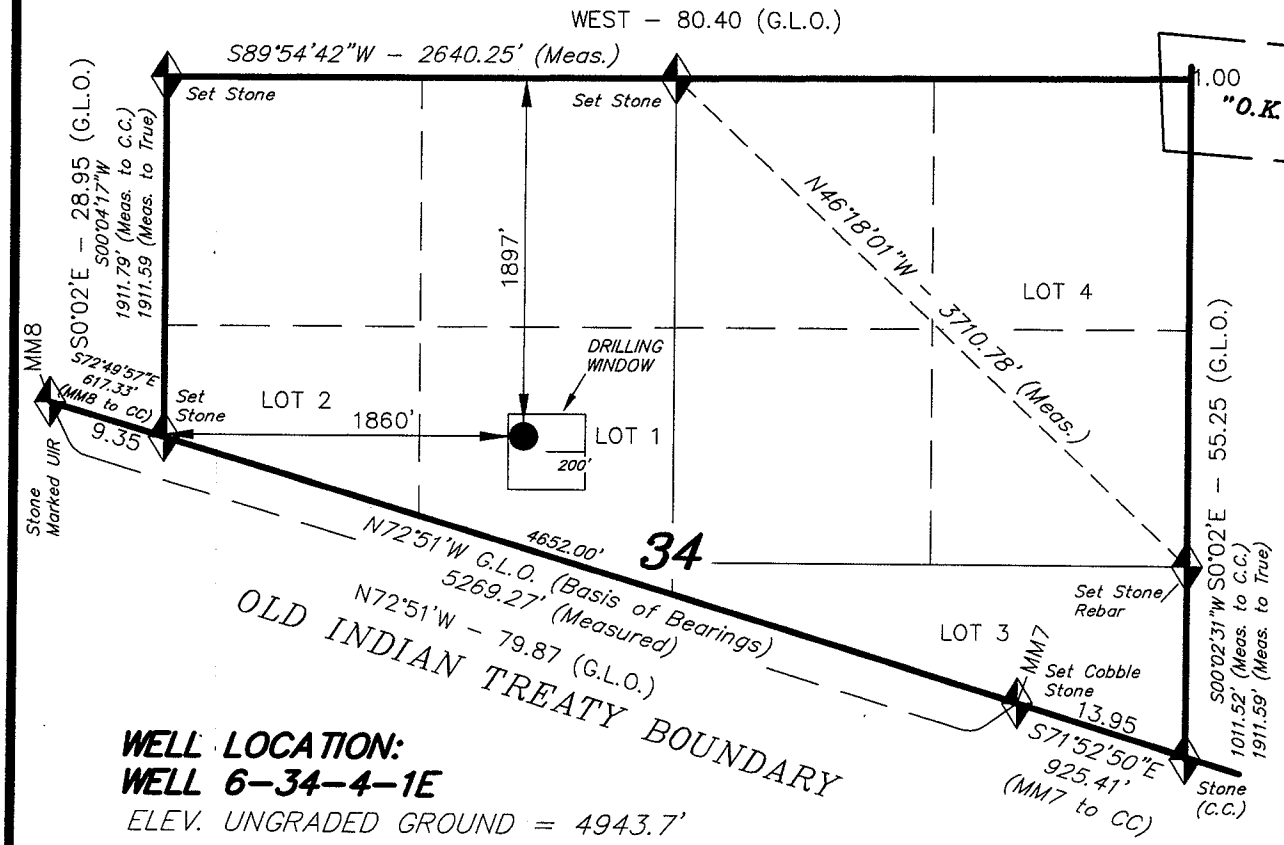

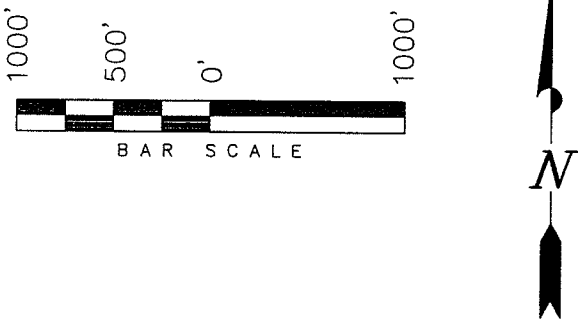

WELL LOCATION:
WELL 6-34-4-1E
ELEV. UNGRADED GROUND = 4943.7'

THIS IS TO CERTIFY THAT THE ABOVE PLAT WAS PREPARED FROM FIELD NOTES OF ACTUAL SURVEYS MADE BY ME OR UNDER MY SUPERVISION AND THAT THE SAME ARE TRUE AND CORRECT TO THE BEST OF MY KNOWLEDGE AND BELIEF.

REGISTERED LAND SURVEYOR No.189377 STATE OF UTAH

STACY W. STEWART
REGISTERED LAND SURVEYOR
REGISTRATION No. 189377
STATE OF UTAH

◆ = SECTION CORNERS LOCATED

BASIS OF ELEV;
U.S.G.S. 7-1/2 min QUAD (UTELAND BUTTE)

WELL 6-34-4-1E
(Surface Location) NAD 83
LATITUDE = 40° 05' 36.88"
LONGITUDE = 109° 52' 18.14"

TRI STATE LAND SURVEYING & CONSULTING
180 NORTH VERNAL AVE. – VERNAL, UTAH 84078
(435) 781-2501

DATE SURVEYED: 09-26-07	SURVEYED BY: C.M.
DATE DRAWN: 11-08-07	DRAWN BY: F.T.M.
REVISED:	SCALE: 1" = 1000'