STATE OF UTAH
DEPARTMENT OF NATURAL RESOURCES
DIVISION OF OIL, GAS AND MINING

FORM 3

AMENDED REPORT ☐
(highlight changes)

APPLICATION FOR PERMIT TO DRILL

5. MINERAL LEASE NO: Patented
6. SURFACE: Fee

1A. TYPE OF WORK: DRILL ☑ REENTER ☐ DEEPEN ☐

7. IF INDIAN, ALLOTTEE OR TRIBE NAME: N/A

B. TYPE OF WELL: OIL ☑ GAS ☐ OTHER _____ SINGLE ZONE ☐ MULTIPLE ZONE ☑

8. UNIT or CA AGREEMENT NAME: N/A

2. NAME OF OPERATOR: Petro-Hunt, L.L.C.

9. WELL NAME and NUMBER: J. Andreasen 27A-3-1

3. ADDRESS OF OPERATOR: 258 - 119th Avenue S.W CITY Killdeer STATE ND ZIP 58640
PHONE NUMBER: (701) 863-6622

10. FIELD AND POOL, OR WILDCAT: Wildcat

4. LOCATION OF WELL (FOOTAGES)
AT SURFACE: 2,282' FNL & 1,029' FEL, 441780X 39.307994 4350965Y -111.675267
AT PROPOSED PRODUCING ZONE:

11. QTR/QTR, SECTION, TOWNSHIP, RANGE, MERIDIAN: SENE 27 17S 2E S

14. DISTANCE IN MILES AND DIRECTION FROM NEAREST TOWN OR POST OFFICE: 3.45 miles northwest of Manti, Utah

12. COUNTY: Sanpete
13. STATE: UTAH

15. DISTANCE TO NEAREST PROPERTY OR LEASE LINE (FEET): 1,029'
16. NUMBER OF ACRES IN LEASE: 239.53
17. NUMBER OF ACRES ASSIGNED TO THIS WELL: 40

18. DISTANCE TO NEAREST WELL (DRILLING, COMPLETED, OR APPLIED FOR) ON THIS LEASE (FEET): None
19. PROPOSED DEPTH: 16,000
20. BOND DESCRIPTION: RLB 0008181

21. ELEVATIONS (SHOW WHETHER DF, RT, GR, ETC.): 5,428.67 ungraded ground
22. APPROXIMATE DATE WORK WILL START: 10/15/2008
23. ESTIMATED DURATION: 100 days

24. **PROPOSED CASING AND CEMENTING PROGRAM**

SIZE OF HOLE	CASING SIZE, GRADE, AND WEIGHT PER FOOT			SETTING DEPTH	CEMENT TYPE, QUANTITY, YIELD, AND SLURRY WEIGHT
17-1/2"	13-3/8"	K-55	54.5	1,500	see Drilling Plan
12-1/4"	9-5/8"	L-80	47.0	8,100	see Drilling Plan
8-1/2"	5-1/2"	L-80	20.0	16,000	see Drilling Plan
					CONFIDENTIAL Confidential Tight Hole

25. **ATTACHMENTS**

VERIFY THE FOLLOWING ARE ATTACHED IN ACCORDANCE WITH THE UTAH OIL AND GAS CONSERVATION GENERAL RULES:

☑ WELL PLAT OR MAP PREPARED BY LICENSED SURVEYOR OR ENGINEER
☑ COMPLETE DRILLING PLAN
☐ EVIDENCE OF DIVISION OF WATER RIGHTS APPROVAL FOR USE OF WATER
☐ FORM 5, IF OPERATOR IS PERSON OR COMPANY OTHER THAN THE LEASE OWNER

NAME (PLEASE PRINT) Don Hamilton TITLE Agent for Petro-Hunt, L.L.C

SIGNATURE Don Hamilton DATE 10/2/2008

(This space for State use only)

Approved by the
Utah Division of
Oil, Gas and Mining

API NUMBER ASSIGNED: 43-039-30041

APPROVAL:
Date: 12-02-08
By: (See Instructions on Reverse Side)

RECEIVED
OCT 06 2008
DIV. OF OIL, GAS & MINING

(11/2001)

Section 27, T.17 S., R.2 E., S.L.B. & M.

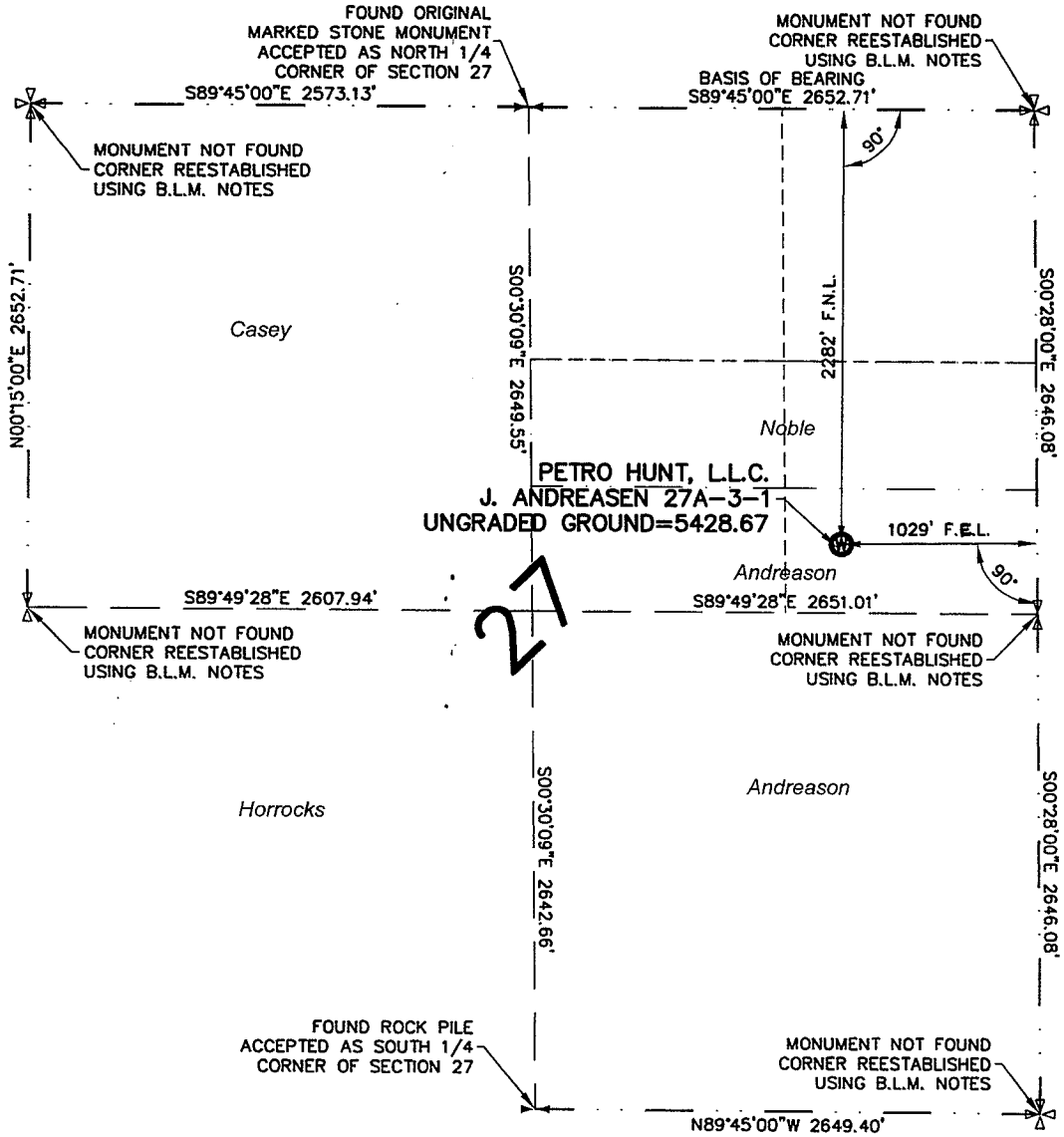

BASIS OF BEARINGS

BASIS OF BEARING USED WAS S89°45'00"E BETWEEN THE NORTH QUARTER CORNER AND THE NORTHEAST CORNER OF SECTION 27, T.17 S., R.2 E., S.L.B. & M.

WELL COORDINATES: LATITUDE = 39°18'28.64223" (39.307956175) NAD 83 – UTM ZONE 12N NAD27 N 14274789.973
LONGITUDE = –111°40'33.47703" (–111.675965842) NAD 83 – UTM ZONE 12N NAD27 E 1449421.971

PROJECT

Petro–Hunt, L.L.C.

WELL LOCATION, LOCATED AS SHOWN IN THE S.E. 1/4 OF THE N.E. 1/4 OF SECTION 27, T.17 S., R.2 E., S.L.B. & M. SANPETE COUNTY, UTAH

LEGEND

= SECTION CORNERS LOCATED
= QUARTER SECTION CORNERS LOCATED
(W) = PROPOSED WELL HEAD

NOTE: THE PURPOSE OF THIS SURVEY WAS TO PLAT THE PETRO HUNT, L.L.C. J. ANDREASEN 27A–3–1 LOCATION. LOCATED IN THE S.E. 1/4 OF THE N.E. 1/4 OF SECTION 27, T.17 S., R.2 E., S.L.B. & M. SANPETE COUNTY, UTAH.

BASIS OF ELEVATION

ELEVATION BASED ON N.A.V.D. 88

1000' 500' 0' 1000'
SCALE

CERTIFICATE

THIS IS TO CERTIFY THAT THIS PLAT WAS PREPARED FROM FIELD NOTES OF ACTUAL SURVEYS MADE BY ME OR UNDER MY SUPERVISION, AND THAT THE SAME ARE TRUE AND CORRECT TO THE BEST OF MY KNOWLEDGE AND BELIEF.

PROFESSIONAL LAND SURVEYOR TREVOR ROY GADDY No. 3436 STATE OF UTAH

TREVOR R. GADDY, L.S. #3436 — DATE 09/30/08

Jones & DeMille Engineering
1535 South 100 West – Richfield, Utah 84701
Phone (435) 896–8266
Fax (435) 896–8268
www.jonesanddemille.com

Well Location Plat for Petro–Hunt, L.L.C.

J. Andreasen 27A–3–1

DESIGNED	SURVEYED	CHECKED	DRAWN	PROJECT NO.	SHEET NO.
–	K.D.B.	T.R.G.	T.W.G.	0808–100	1
DATE 09/08/08		DWG.NAME WELL_LOC...	SCALE 1"=1000'		