Form 3160-3
(August 2007)

FORM APPROVED
OMB No. 1004-0137
Expires July 31, 2010

UNITED STATES
DEPARTMENT OF THE INTERIOR
BUREAU OF LAND MANAGEMENT

APPLICATION FOR PERMIT TO DRILL OR REENTER

5. Lease Serial No. SL071893

6. If Indian, Allotee or Tribe Name NA

1a. Type of work: ☑ DRILL ☐ REENTER

7. If Unit or CA Agreement, Name and No. Westwater 265

1b. Type of Well: ☐ Oil Well ☑ Gas Well ☐ Other ☑ Single Zone ☐ Multiple Zone

8. Lease Name and Well No. Westwater Federal #32-13

2. Name of Operator National Fuel Corporation

9. API Well No. 43019-31621

3a. Address 8400 East Prentice Ave., Suite#1100 Greenwood Village, Co 80111

3b. Phone No. (include area code) (303)220-7772

10. Field and Pool, or Exploratory Westwater

4. Location of Well (Report location clearly and in accordance with any State requirements.*) 39.331241
At surface SW NE Section 13, Twn 17S, Rng 23E, 1502'FNL, 2310' FEL
At proposed prod. zone Same 644722X 4354671Y -109.320922

11. Sec., T. R. M. or Blk. and Survey or Area Sec 13, T17S, R23E

14. Distance in miles and direction from nearest town or post office* 53.9 miles to Mack, Co.

12. County or Parish Grand

13. State Ut

15. Distance from proposed* location to nearest property or lease line, ft. (Also to nearest drig. unit line, if any) 1502'

16. No. of acres in lease 2211.56

17. Spacing Unit dedicated to this well Unspaced

18. Distance from proposed location* to nearest well, drilling, completed, applied for, on this lease, ft. 370', Westwater #C-10, P & A

19. Proposed Depth 2800'

20. BLM/BIA Bond No. on file #402157

21. Elevations (Show whether DF, KDB, RT, GL, etc.) 6825' GL

22. Approximate date work will start* 07/01/2009

23. Estimated duration 15 Days

24. Attachments

The following, completed in accordance with the requirements of Onshore Oil and Gas Order No.1, must be attached to this form:

1. Well plat certified by a registered surveyor.
2. A Drilling Plan.
3. A Surface Use Plan (if the location is on National Forest System Lands, the SUPO must be filed with the appropriate Forest Service Office).
4. Bond to cover the operations unless covered by an existing bond on file (see Item 20 above).
5. Operator certification
6. Such other site specific information and/or plans as may be required by the BLM.

25. Signature Andrew Busch — Name (Printed/Typed) Andrew Busch — Date 01/29/2009

Title VP of Operations

Approved by (Signature) — Name (Printed/Typed) BRADLEY G. HILL — Date 09-23-09

Title ENVIRONMENTAL MANAGER — Office

Application approval does not warrant or certify that the applicant holds legal or equitable title to those rights in the subject lease which would entitle the applicant to conduct operations thereon.
Conditions of approval, if any, are attached.

Title 18 U.S.C. Section 1001 and Title 43 U.S.C. Section 1212, make it a crime for any person knowingly and willfully to make to any department or agency of the United States any false, fictitious or fraudulent statements or representations as to any matter within its jurisdiction.

(Continued on page 2)

*(Instructions on page 2)

Federal Approval of this Action is Necessary

RECEIVED
MAR 23 2009
DIV. OF OIL, GAS & MINING

T17S, R23E, S.L.B.&M.

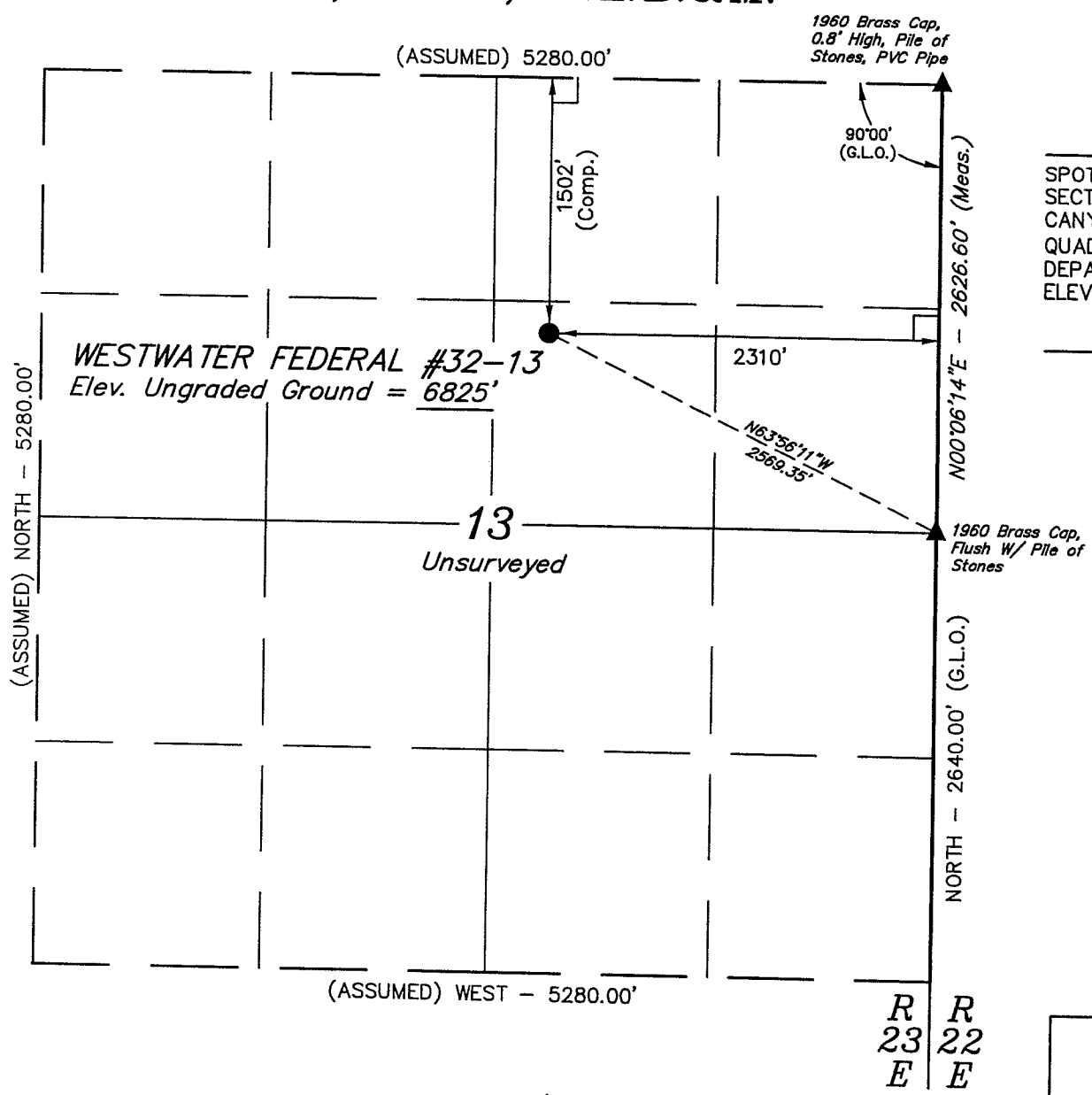

(AUTONOMOUS NAD 83)
LATITUDE = 39°19'52.50" (39.331250)
LONGITUDE = 109°19'17.63" (109.321564)
(AUTONOMOUS NAD 27)
LATITUDE = 39°19'52.59" (39.331275)
LONGITUDE = 109°19'15.20" (109.320889)

LEGEND:

└ = 90° SYMBOL

● = PROPOSED WELL HEAD.

▲ = SECTION CORNERS LOCATED.

NATIONAL FUEL COPRORATION

Well location, WESTWATER FEDERAL #32-13, located as shown in the SW 1/4 NE 1/4 of Section 13, T17S, R23E, S.L.B.&M., Grand County, Utah.

BASIS OF ELEVATION

SPOT ELEVATION LOCATED AT THE NORTHWEST CORNER OF SECTION 18, T17S, R24E, S.L.B.&M. TAKEN FROM THE DRY CANYON, QUADRANGLE, UTAH, GRAND COUNTY, 7.5 MINUTE QUAD. (TOPOGRAPHIC MAP) PUBLISHED BY THE UNITED STATES DEPARTMENT OF THE INTERIOR, GEOLOGICAL SURVEY. SAID ELEVATION IS MARKED AS BEING 5722 FEET.

BASIS OF BEARINGS

BASIS OF BEARINGS IS A G.P.S. OBSERVATION.

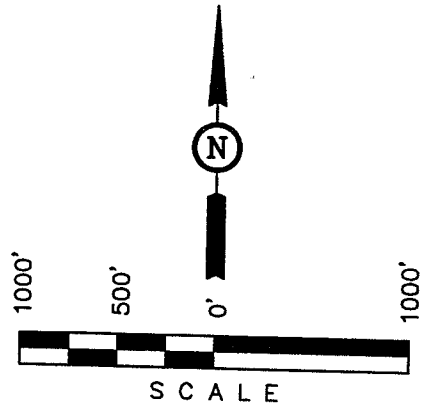

CERTIFICATE

THIS IS TO CERTIFY THAT THE ABOVE PLAT WAS PREPARED FROM FIELD NOTES OF ACTUAL SURVEYS MADE BY ME OR UNDER MY SUPERVISION AND THAT THE SAME ARE TRUE AND CORRECT TO THE BEST OF MY KNOWLEDGE AND BELIEF.

REGISTERED LAND SURVEYOR
REGISTRATION NO. 161319
STATE OF UTAH

REGISTERED LAND SURVEYOR ROBERT L. KAY STATE OF UTAH

UINTAH ENGINEERING & LAND SURVEYING
85 SOUTH 200 EAST – VERNAL, UTAH 84078
(435) 789-1017

SCALE 1" = 1000'	DATE SURVEYED: 08-25-08	DATE DRAWN: 08-29-08
PARTY D.K. C.H. K.G.	REFERENCES G.L.O. PLAT	
WEATHER WARM	FILE NATIONAL FUEL CORPORATION	