Form 3160-3
(August 2007)

COPY

CONFIDENTIAL

FORM APPROVED
OMB No. 1004-0137
Expires July 31, 2010

UNITED STATES
DEPARTMENT OF THE INTERIOR
BUREAU OF LAND MANAGEMENT

APPLICATION FOR PERMIT TO DRILL OR REENTER

5. Lease Serial No.
UTU-011604

6. If Indian, Allotee or Tribe Name
N/A

1a. Type of work: ☑ DRILL ☐ REENTER

7. If Unit or CA Agreement, Name and No.
Prickly Pear / UTU-79487

1b. Type of Well: ☐ Oil Well ☑ Gas Well ☐ Other ☐ Single Zone ☑ Multiple Zone

8. Lease Name and Well No.
Prickly Pear Unit Federal 11-23D-12-15

2. Name of Operator Bill Barrett Corporation

9. API Well No.
pending 43-007-31440

3a. Address 1099 18th Street, Suite 2300
Denver, CO 80202

3b. Phone No. *(include area code)*
303-312-8134

10. Field and Pool, or Exploratory
Nine Mile/Wasatch-Mesaverde 25

4. Location of Well *(Report location clearly and in accordance with any State requirements.*)*
At surface NWSW, 1357' FSL, 710' FWL
At proposed prod. zone NESW, 1994' FSL, 1945' FWL

11. Sec., T. R. M. or Blk. and Survey or Area
Sec. 23, T12S-R15E

14. Distance in miles and direction from nearest town or post office*
approximately 50 miles from Myton, Utah

12. County or Parish
Carbon County

13. State
UT

15. Distance from proposed* location to nearest property or lease line, ft. (Also to nearest drig. unit line, if any) 1357' SH / 1994' BH

16. No. of acres in lease
1760

17. Spacing Unit dedicated to this well
40 acres

18. Distance from proposed location* to nearest well, drilling, completed, applied for, on this lease, ft. 16' SH / 1316' BH

19. Proposed Depth
7800' MD

20. BLM/BIA Bond No. on file
Nationwide Bond #WYB000040

21. Elevations (Show whether DF, KDB, RT, GL, etc.)
7261' graded ground

22. Approximate date work will start*
09/01/2008

23. Estimated duration
40 days

24. Attachments

The following, completed in accordance with the requirements of Onshore Oil and Gas Order No.1, must be attached to this form:

1. Well plat certified by a registered surveyor.
2. A Drilling Plan.
3. A Surface Use Plan (if the location is on National Forest System Lands, the SUPO must be filed with the appropriate Forest Service Office).
4. Bond to cover the operations unless covered by an existing bond on file (see Item 20 above).
5. Operator certification
6. Such other site specific information and/or plans as may be required by the BLM.

25. Signature Tracey Fallang
Name *(Printed/Typed)* Tracey Fallang
Date 08/05/2008

Title Environmental/Regulatory Analyst

Approved by *(Signature)* Bradley G. Hill
Name *(Printed/Typed)* BRADLEY G. HILL
Date 08-13-08

Title ENVIRONMENTAL MANAGER
Office

Application approval does not warrant or certify that the applicant holds legal or equitable title to those rights in the subject lease which would entitle the applicant to conduct operations thereon.
Conditions of approval, if any, are attached.

Title 18 U.S.C. Section 1001 and Title 43 U.S.C. Section 1212, make it a crime for any person knowingly and willfully to make to any department or agency of the United States any false, fictitious or fraudulent statements or representations as to any matter within its jurisdiction.

(Continued on page 2)

*(Instructions on page 2)

Surf
567635X
4400743Y
39.755801
-110.210473

Federal Approval of this Action is Necessary

BHL
568010X
4400941Y
39.757561
-110.206084

RECEIVED
AUG 11 2008
DIV. OF OIL, GAS & MINING

T12S, R15E, S.L.B.&M.

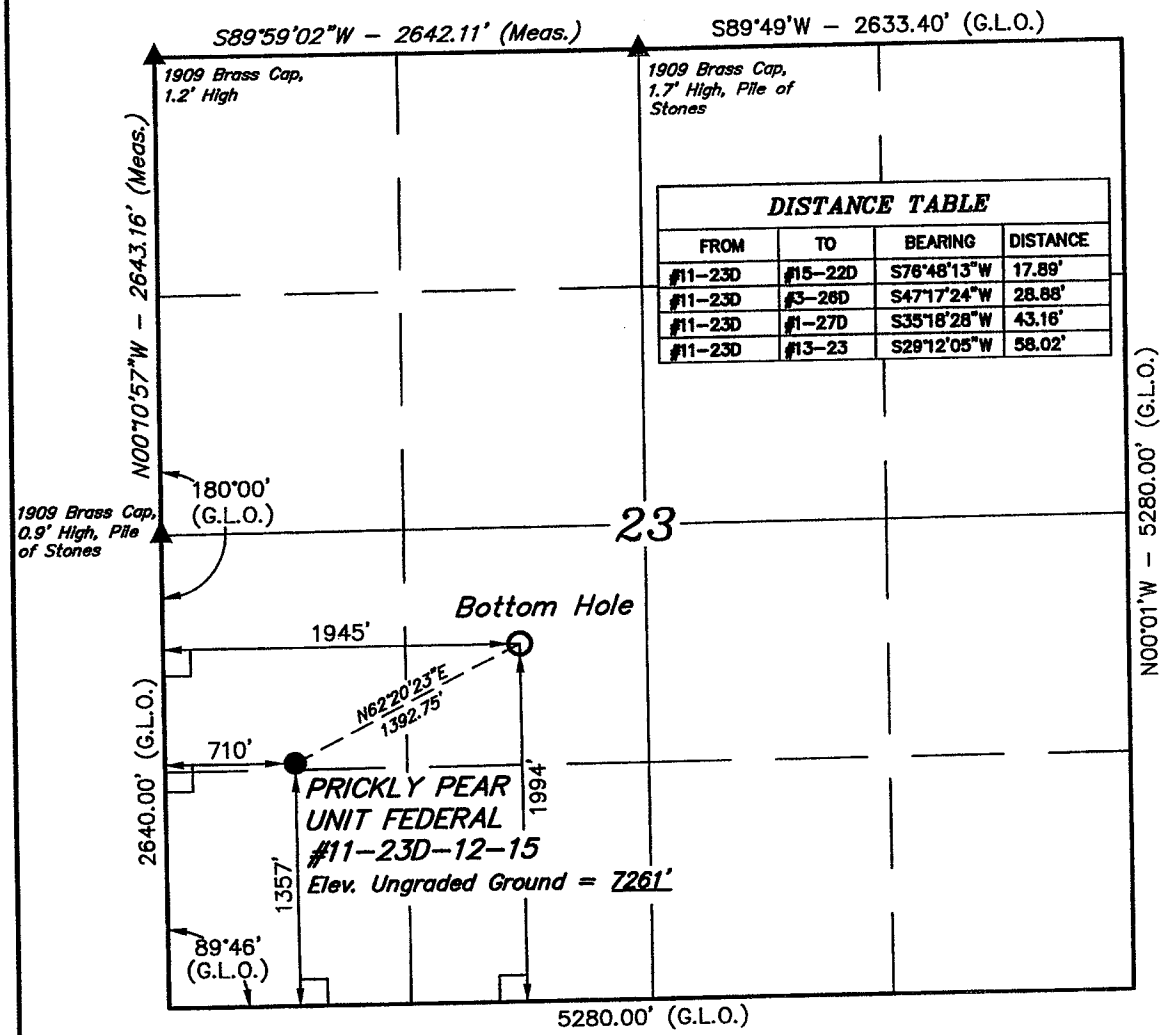

DISTANCE TABLE

FROM	TO	BEARING	DISTANCE
#11-23D	#15-22D	S76°48'13"W	17.89'
#11-23D	#3-26D	S47°17'24"W	28.88'
#11-23D	#1-27D	S35°18'28"W	43.16'
#11-23D	#13-23	S29°12'05"W	58.02'

BILL BARRETT CORPORATION

Well location, PRICKLY PEAR UNIT FEDERAL #11-23D-12-15, located as shown in the NW 1/4 SW 1/4 of Section 23, T12S, R15E, S.L.B.&M., Carbon County, Utah.

BASIS OF ELEVATION

COTTON TRIANGULATION STATION LOCATED IN THE NW 1/4 OF SECTION 31, T12S, R16E, S.L.B.&M., TAKEN FROM THE TWIN HOLLOW QUADRANGLE, UTAH, CARBON COUNTY, 7.5 MINUTE SERIES (TOPOGRAPHICAL MAP) PUBLISHED BY THE UNITED STATES DEPARTMENT OF THE INTERIOR, GEOLOGICAL SURVEY. SAID ELEVATION IS MARKED AS BEING 7386 FEET.

BASIS OF BEARINGS

BASIS OF BEARINGS IS A G.P.S. OBSERVATION.

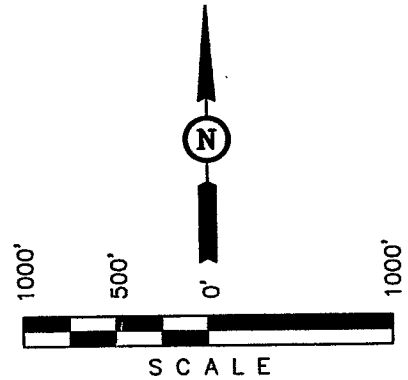

CERTIFICATE

THIS IS TO CERTIFY THAT THE ABOVE PLAT WAS PREPARED FROM FIELD NOTES OF ACTUAL SURVEYS MADE BY ME OR UNDER MY SUPERVISION AND THAT THE SAME ARE TRUE AND CORRECT TO THE BEST OF MY KNOWLEDGE AND BELIEF.

REGISTERED LAND SURVEYOR
REGISTRATION NO. 161319
STATE OF UTAH

REGISTERED LAND SURVEYOR REGISTRATION NO. 161319 STATE OF UTAH

LEGEND:

└ = 90° SYMBOL

● = PROPOSED WELL HEAD.

▲ = SECTION CORNERS LOCATED.

NAD 83 (TARGET BOTTOM HOLE)	NAD 83 (SURFACE LOCATION)
LATITUDE = 39°45'27.00" (39.757500)	LATITUDE = 39°45'20.61" (39.755725)
LONGITUDE = 110°12'24.26" (110.206739)	LONGITUDE = 110°12'40.04" (110.211122)
NAD 27 (TARGET BOTTOM HOLE)	**NAD 27 (SURFACE LOCATION)**
LATITUDE = 39°45'27.13" (39.757536)	LATITUDE = 39°45'20.74" (39.755761)
LONGITUDE = 110°12'21.70" (110.206027)	LONGITUDE = 110°12'37.48" (110.210411)
STATE PLANE NAD 27	**STATE PLANE NAD 27**
N: 521362.59 E: 2363762.44	N: 520698.20 E: 2362539.36

UINTAH ENGINEERING & LAND SURVEYING
85 SOUTH 200 EAST – VERNAL, UTAH 84078
(435) 789-1017

SCALE	DATE SURVEYED:	DATE DRAWN:
1" = 1000'	06-25-08	07-02-08
PARTY: L.K. D.D. C.C.	REFERENCES: G.L.O. PLAT	
WEATHER: HOT	FILE: BILL BARRETT CORPORATION	