

STATE OF UTAH
DEPARTMENT OF NATURAL RESOURCES
DIVISION OF OIL, GAS AND MINING

FORM 3
AMENDED REPORT

APPLICATION FOR PERMIT TO DRILL						1. WELL NAME and NUMBER Ute Tribal 8-1-5-1E
2. TYPE OF WORK DRILL NEW WELL <input checked="" type="checkbox"/> REENTER P&A WELL <input type="checkbox"/> DEEPEN WELL <input type="checkbox"/>						3. FIELD OR WILDCAT PARIETTE BENCH
4. TYPE OF WELL Oil Well Coalbed Methane Well: NO						5. UNIT or COMMUNITIZATION AGREEMENT NAME
6. NAME OF OPERATOR NEWFIELD PRODUCTION COMPANY						7. OPERATOR PHONE 435 646-4825
8. ADDRESS OF OPERATOR Rt 3 Box 3630 , Myton, UT, 84052						9. OPERATOR E-MAIL mcrozier@newfield.com
10. MINERAL LEASE NUMBER (FEDERAL, INDIAN, OR STATE) 14-20-H62-6153			11. MINERAL OWNERSHIP FEDERAL <input type="checkbox"/> INDIAN <input checked="" type="checkbox"/> STATE <input type="checkbox"/> FEE <input type="checkbox"/>			12. SURFACE OWNERSHIP FEDERAL <input type="checkbox"/> INDIAN <input checked="" type="checkbox"/> STATE <input type="checkbox"/> FEE <input type="checkbox"/>
13. NAME OF SURFACE OWNER (if box 12 = 'fee')						14. SURFACE OWNER PHONE (if box 12 = 'fee')
15. ADDRESS OF SURFACE OWNER (if box 12 = 'fee')						16. SURFACE OWNER E-MAIL (if box 12 = 'fee')
17. INDIAN ALLOTTEE OR TRIBE NAME (if box 12 = 'INDIAN') Ute Tribe			18. INTEND TO COMMINGLE PRODUCTION FROM MULTIPLE FORMATIONS YES <input type="checkbox"/> (Submit Commingling Application) NO <input checked="" type="checkbox"/>			19. SLANT VERTICAL <input checked="" type="checkbox"/> DIRECTIONAL <input type="checkbox"/> HORIZONTAL <input type="checkbox"/>
20. LOCATION OF WELL	FOOTAGES	QTR-QTR	SECTION	TOWNSHIP	RANGE	MERIDIAN
LOCATION AT SURFACE	1841 FNL 1184 FEL	SENE	1	5.0 S	1.0 E	U
Top of Uppermost Producing Zone	1841 FNL 1184 FEL	SENE	1	5.0 S	1.0 E	U
At Total Depth	1841 FNL 1184 FEL	SENE	1	5.0 S	1.0 E	U
21. COUNTY UINTAH		22. DISTANCE TO NEAREST LEASE LINE (Feet) 1184		23. NUMBER OF ACRES IN DRILLING UNIT 40		
		25. DISTANCE TO NEAREST WELL IN SAME POOL (Applied For Drilling or Completed) 1860		26. PROPOSED DEPTH MD: 6545 TVD: 6545		
27. ELEVATION - GROUND LEVEL 4926		28. BOND NUMBER RLB0010462		29. SOURCE OF DRILLING WATER / WATER RIGHTS APPROVAL NUMBER IF APPLICABLE 437478		

ATTACHMENTS

VERIFY THE FOLLOWING ARE ATTACHED IN ACCORDANCE WITH THE UTAH OIL AND GAS CONSERVATION GENERAL RULES

<input checked="" type="checkbox"/> WELL PLAT OR MAP PREPARED BY LICENSED SURVEYOR OR ENGINEER	<input checked="" type="checkbox"/> COMPLETE DRILLING PLAN
<input type="checkbox"/> AFFIDAVIT OF STATUS OF SURFACE OWNER AGREEMENT (IF FEE SURFACE)	<input type="checkbox"/> FORM 5. IF OPERATOR IS OTHER THAN THE LEASE OWNER
<input type="checkbox"/> DIRECTIONAL SURVEY PLAN (IF DIRECTIONALLY OR HORIZONTALLY DRILLED)	<input checked="" type="checkbox"/> TOPOGRAPHICAL MAP

NAME Mandie Crozier	TITLE Regulatory Tech	PHONE 435 646-4825
SIGNATURE	DATE 06/16/2010	EMAIL mcrozier@newfield.com
API NUMBER ASSIGNED 43047511090000	APPROVAL  Permit Manager	

Proposed Hole, Casing, and Cement						
String	Hole Size	Casing Size	Top (MD)	Bottom (MD)		
Prod	7.875	5.5	0	6545		
Pipe	Grade	Length	Weight			
	Grade J-55 LT&C	6545	15.5			

Proposed Hole, Casing, and Cement

String	Hole Size	Casing Size	Top (MD)	Bottom (MD)		
Surf	12.25	8.625	0	300		
Pipe	Grade	Length	Weight			
	Grade J-55 ST&C	300	24.0			

T5S, R1E, U.S.B.&M.

NEWFIELD PRODUCTION COMPANY

WELL LOCATION, UTE TRIBAL 8-1-5-1E,
 LOCATED AS SHOWN IN THE SE 1/4 NE
 1/4 OF SECTION 1, T5S, R1E, U.S.B.&M.
 UINTAH COUNTY, UTAH.

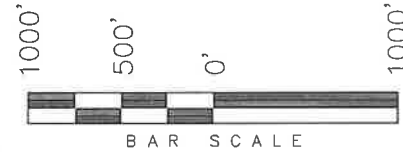
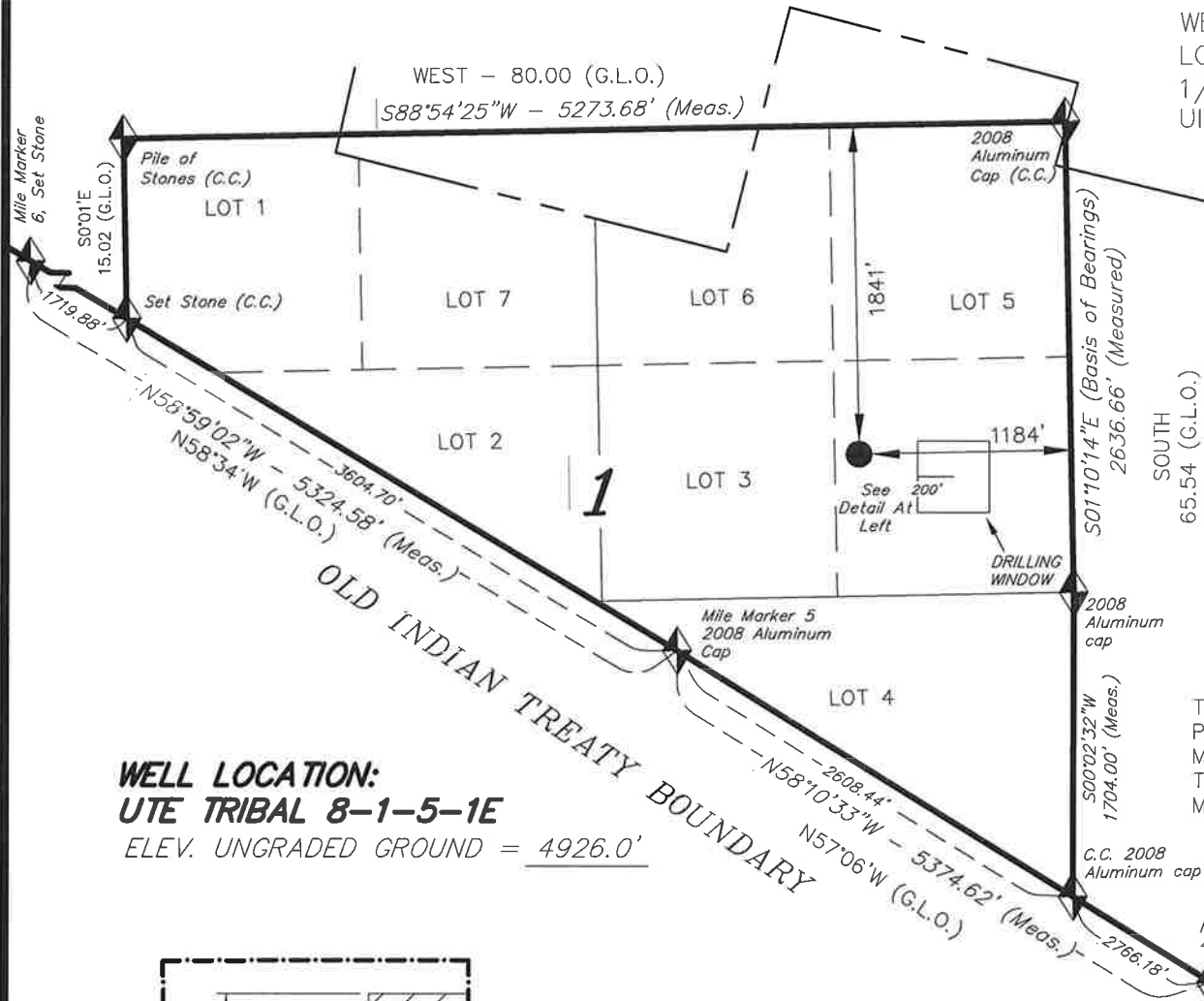

WELL LOCATION:
UTE TRIBAL 8-1-5-1E
 ELEV. UNGRADED GROUND = 4926.0'

THIS IS TO CERTIFY THAT THE ABOVE PLAT WAS
 PREPARED FROM FIELD NOTES OF ACTUAL SURVEYS
 MADE BY ME OR UNDER MY SUPERVISION AND THAT
 THE SAME ARE TRUE AND CORRECT TO THE BEST OF
 MY KNOWLEDGE AND BELIEF. No. 189377

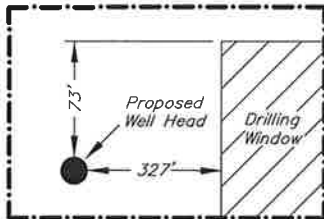
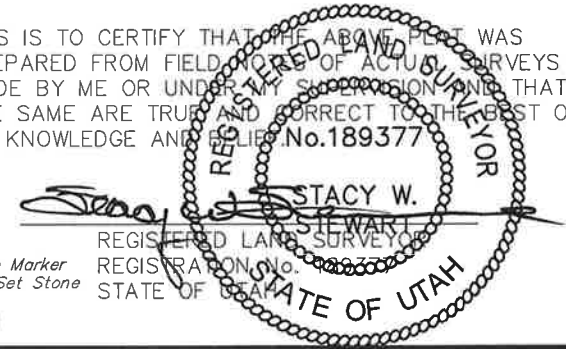

Detail
 No Scale

UTE TRIBAL 8-1-5-1E
 (Surface Location) NAD 83
 LATITUDE = 40° 04' 50.43"
 LONGITUDE = 109° 49' 29.14"

TRI STATE LAND SURVEYING & CONSULTING
 180 NORTH VERNAL AVE. - VERNAL, UTAH 84078
 (435) 781-2501

DATE SURVEYED: 10-06-09	SURVEYED BY: C.M.
DATE DRAWN: 10-21-09	DRAWN BY: M.W.
REVISED:	SCALE: 1" = 1000'

NEWFIELD PRODUCTION COMPANY
UTE TRIBAL 8-1-5-1E
SE/NE SECTION 1, T5S, R1E
UINTAH COUNTY, UTAH

TEN POINT DRILLING PROGRAM

1. **GEOLOGIC SURFACE FORMATION:**

Uinta formation of Upper Eocene Age

2. **ESTIMATED TOPS OF IMPORTANT GEOLOGIC MARKERS:**

Uinta	0' – 1700'
Green River	1700'
Wasatch	6270'
Proposed TD	6545'

3. **ESTIMATED DEPTHS OF ANTICIPATED WATER, OIL, GAS OR MINERALS:**

Green River Formation (Oil) 1700' – 6270'

Fresh water may be encountered in the Uinta Formation, but would not be expected below about 350'. All water shows and water bearing geologic units shall be reported to the geologic and engineering staff of the Vernal Office prior to running the next string of casing or before plugging orders are requested. All water shows must be reported within one (1) business day after being encountered.

All usable (<10,000 PPM TDS) water and prospectively valuable minerals (as described by BLM at onsite) encountered during drilling will be recorded by depth and adequately protected. This information shall be reported to the Vernal Office.

Detected water flows shall be sampled, analyzed, and reported to the geologic & engineering staff of the Vernal Office. The office may request additional water samples for further analysis. Usage of the State of Utah form *Report of Water Encountered* is acceptable, but not required.

The following information is requested for water shows and samples where applicable:

Location & Sampled Interval	Date Sampled
Flow Rate	Temperature
Hardness	pH
Water Classification (State of Utah)	Dissolved Calcium (Ca) (mg/l)
Dissolved Iron (Fe) (ug/l)	Dissolved Sodium (Na) (mg/l)
Dissolved Magnesium (Mg) (mg/l)	Dissolved Carbonate (CO ₃) (mg/l)
Dissolved Bicarbonate (NaHCO ₃) (mg/l)	Dissolved Chloride (Cl) (mg/l)
Dissolved Sulfate (SO ₄) (mg/l)	Dissolved Total Solids (TDS) (mg/l)

4. **PROPOSED CASING PROGRAM**

a. **Casing Design: Ute Tribal 8-1-5-1E**

Size	Interval		Weight	Grade	Coupling	Design Factors		
	Top	Bottom				Burst	Collapse	Tension
Surface casing 8-5/8"	0'	300'	24.0	J-55	STC	2,950	1,370	244,000
						17.53	14.35	33.89
Prod casing 5-1/2"	0'	6,545'	15.5	J-55	LTC	4,810	4,040	217,000
						2.31	1.94	2.14

Assumptions:

- 1) Surface casing max anticipated surface press (MASP) = Frac gradient – gas gradient
- 2) Prod casing MASP (production mode) = Pore pressure – gas gradient
- 3) All collapse calculations assume fully evacuated casing w/ gas gradient
- 4) All tension calculations assume air weight

Frac gradient at surface casing shoe = 13.0 ppg
 Pore pressure at surface casing shoe = 8.33 ppg
 Pore pressure at prod casing shoe = 8.33 ppg
 Gas gradient = 0.115 psi/ft

All casing shall be new or, if used, inspected and tested. Used casing shall meet or exceed API standards for new casing.

All casing strings shall have a minimum of 1 (one) centralizer on each of the bottom three (3) joints.

b. **Cementing Design: Ute Tribal 8-1-5-1E**

Job	Fill	Description	Sacks	OH Excess*	Weight (ppg)	Yield (ft ³ /sk)
			ft ³			
Surface casing	300'	Class G w/ 2% CaCl	138	30%	15.8	1.17
			161			
Prod casing Lead	4,545'	Prem Lite II w/ 10% gel + 3% KCl	314	30%	11.0	3.26
			1024			
Prod casing Tail	2,000'	50/50 Poz w/ 2% gel + 3% KCl	363	30%	14.3	1.24
			451			

- *Actual volume pumped will be 15% over the caliper log
- Compressive strength of lead cement: 1800 psi @ 24 hours, 2250 psi @ 72 hours
 - Compressive strength of tail cement: 2500 psi @ 24 hours

Hole Sizes: A 12-1/4" hole will be drilled for the 8-5/8" surface casing. A 7-7/8" hole will be drilled for the 5-1/2" production casing.

The 8-5/8" surface casing shall in all cases be cemented back to surface. In the event that during the primary surface cementing operation the cement does not circulate to surface, or if the cement level should fall back more than 8 feet from surface, then a remedial surface cementing operation shall be performed to insure adequate isolation and stabilization of the surface casing.

5. **MINIMUM SPECIFICATIONS FOR PRESSURE CONTROL:**

The operator's minimum specifications for pressure control equipment are as follows:

An 8" Double Ram Hydraulic unit with a closing unit will be utilized. Function test of BOP's will be check daily.

Refer to **Exhibit C** for a diagram of BOP equipment that will be used on this well.

6. **TYPE AND CHARACTERISTICS OF THE PROPOSED CIRCULATION MUDS:**

From surface to ±350 feet will be drilled with an air/mist system. The air rig is equipped with a 6 ½" blooie line that is straight run and securely anchored. The blooie line is used with a discharge less than 100 ft from the wellbore in order to minimize the well pad size. The blooie line is not equipped with an automatic igniter or continuous pilot light and the compressor is located less than 100 ft from the well bore due to the low possibility of combustion with the air dust mixture. The trailer mounted compressor (capacity of 2000 CFM) has a safety shut-off valve which is located 15 feet from the air rig. A truck with 70 bbls of water is on stand by to be used as kill fluid, if necessary. From about ±350 feet to TD, a fresh water system will be utilized. Clay inhibition and hole stability will be achieved with a KCl substitute additive. This additive will be identified in the APD and reviewed to determine if the reserve pit shall be lined. This fresh water system will typically contain Total Dissolved Solids (TDS) of less than 3000 PPM. Anticipated mud weight is 8.4 lbs/gal. If necessary to control formation fluids or pressure, the system will be weighted with the addition of bentonite gel, and if pressure conditions warrant, with barite

No chromate additives will be used in the mud system on Federal and/or Indian lands without prior BLM approval to ensure adequate protection of fresh aquifers.

No chemicals subject to reporting under SARA Title III in an amount equal to or greater than 10,000 pounds will be used, produced, stored, transported, or disposed of annually in association with the drilling, testing, or completing of this well. Furthermore, no extremely hazardous substances, as defined in 40 CFR 355, in threshold planning quantities, will be used, produced, stored, transported, or disposed of in association with the drilling, testing, or completing of this well.

Hazardous substances specifically listed by the EPA as a hazardous waste or demonstrating a characteristic of a hazardous waste will not be used in drilling, testing, or completion operations.

Newfield Production will **visually** monitor pit levels and flow from the well during drilling operations.

7. **AUXILIARY SAFETY EQUIPMENT TO BE USED:**

Auxiliary safety equipment will be a Kelly Cock, bit float, and a TIW valve with drill pipe threads.

8. **TESTING, LOGGING AND CORING PROGRAMS:**

The logging program will consist of a Dual Induction, Gamma Ray and Caliper log from TD to base of surface casing @ 300' +/-, and a Compensated Neutron-Formation Density Log from TD to 3500' +/- . A cement bond log will be run from PBSD to cement top. No drill stem testing or coring is planned for this well.

9. **ANTICIPATED ABNORMAL PRESSURE OR TEMPERATURE:**

No abnormal temperatures or pressures are anticipated. No hydrogen sulfide has been encountered or is known to exist from previous drilling in the area at this depth. Maximum anticipated

Ten Point Well Program &
Thirteen Point Well Program
Page 4 of 4

bottomhole pressure will approximately equal total depth in feet multiplied by a 0.433 psi/foot gradient.

10. **ANTICIPATED STARTING DATE AND DURATION OF THE OPERATIONS:**

It is anticipated that the drilling operations will commence the fourth quarter of 2010, and take approximately seven (7) days from spud to rig release.

2-M SYSTEM

Blowout Prevention Equipment Systems

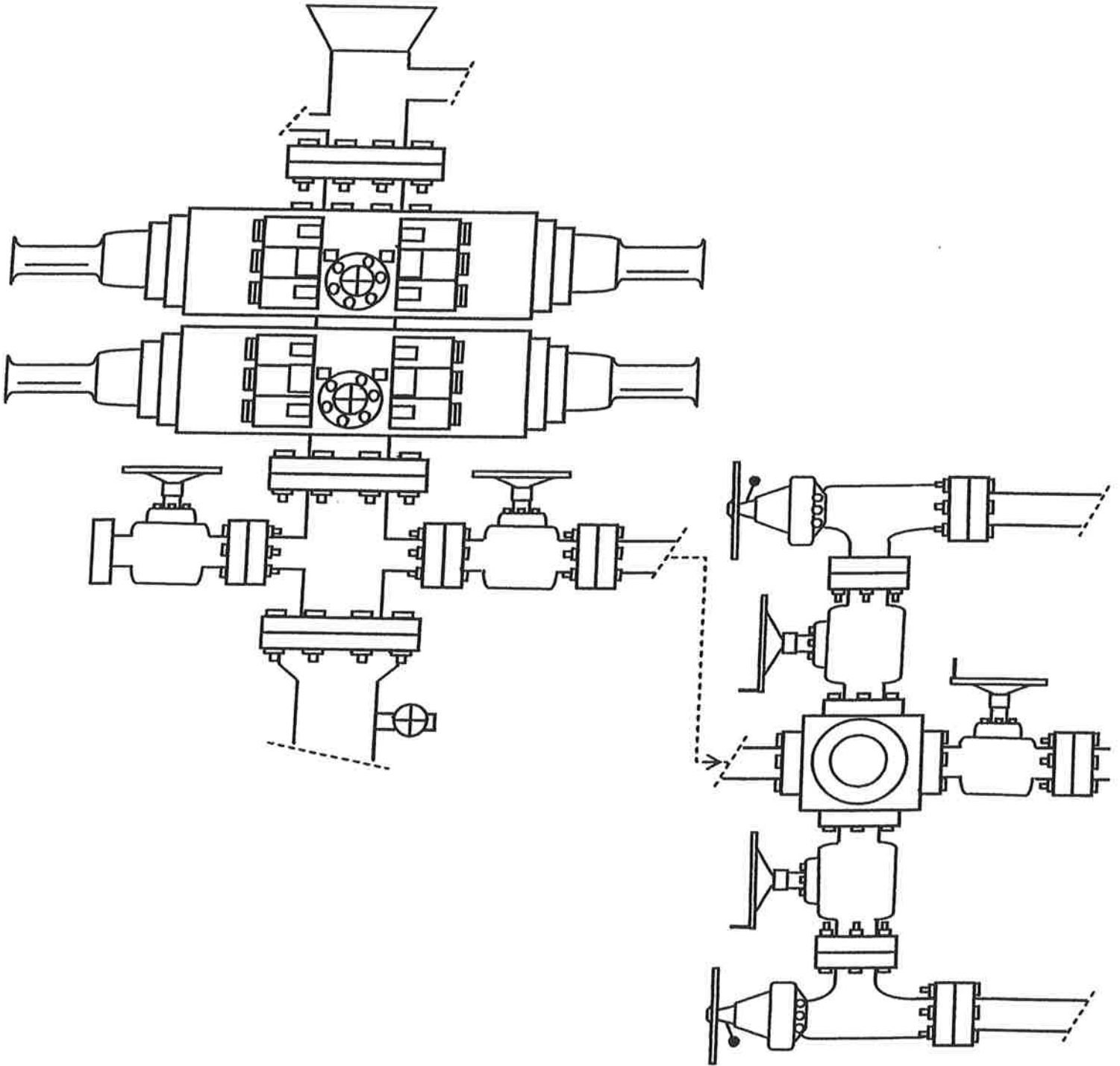
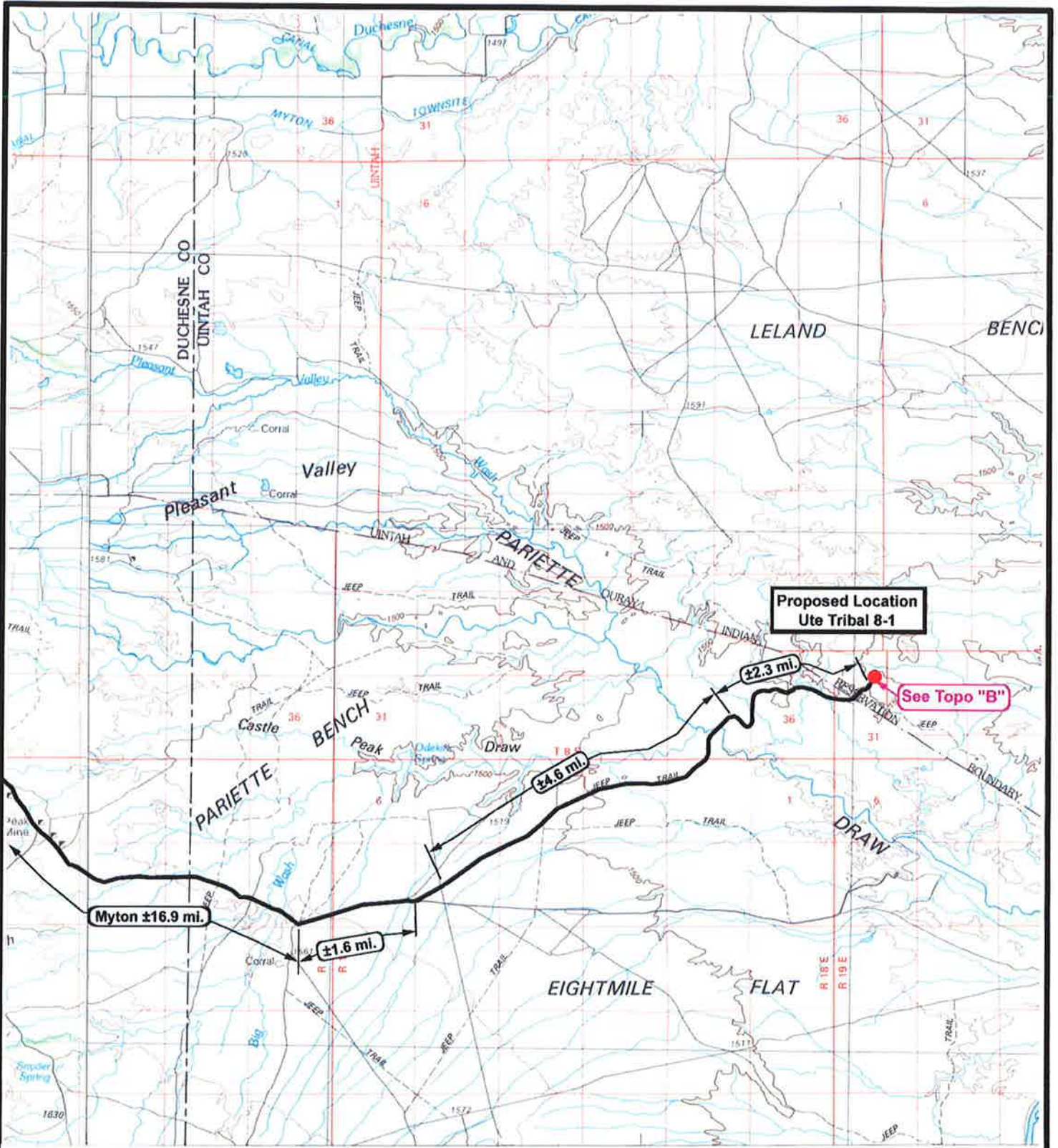

EXHIBIT C



NEWFIELD
Exploration Company

Ute Tribal 8-1-5-1E
SEC. 1, T5S, R1E, U.S.B.&M.



Tri-State
Land Surveying Inc.
(435) 781-2501
180 North Vernal Ave. Vernal, Utah 84078

SCALE: 1 = 100,000
DRAWN BY: mw
DATE: 10-21-2009

Legend

- Existing Road
- Proposed Access

TOPOGRAPHIC MAP
"A"

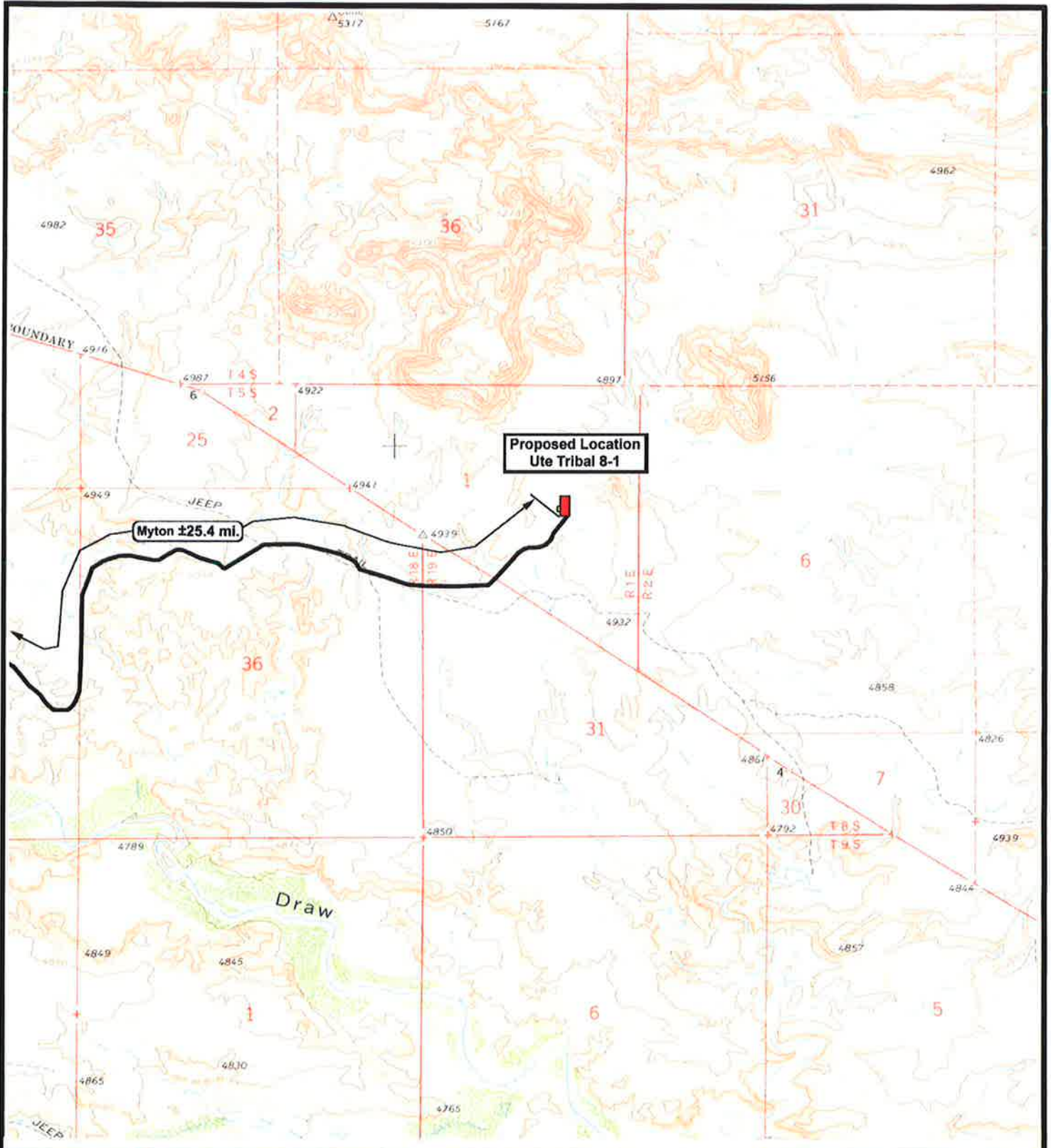

 **NEWFIELD**
Exploration Company

Ute Tribal 8-1-5-1E
SEC. 1, T5S, R1E, U.S.B.&M.



 **Tri-State**
Land Surveying Inc.
(435) 781-2501
180 North Vernal Ave. Vernal, Utah 84078

SCALE: 1" = 2,000'
DRAWN BY: mw
DATE: 10-21-2009

Legend

-  Existing Road
-  Proposed Access

TOPOGRAPHIC MAP
"B"

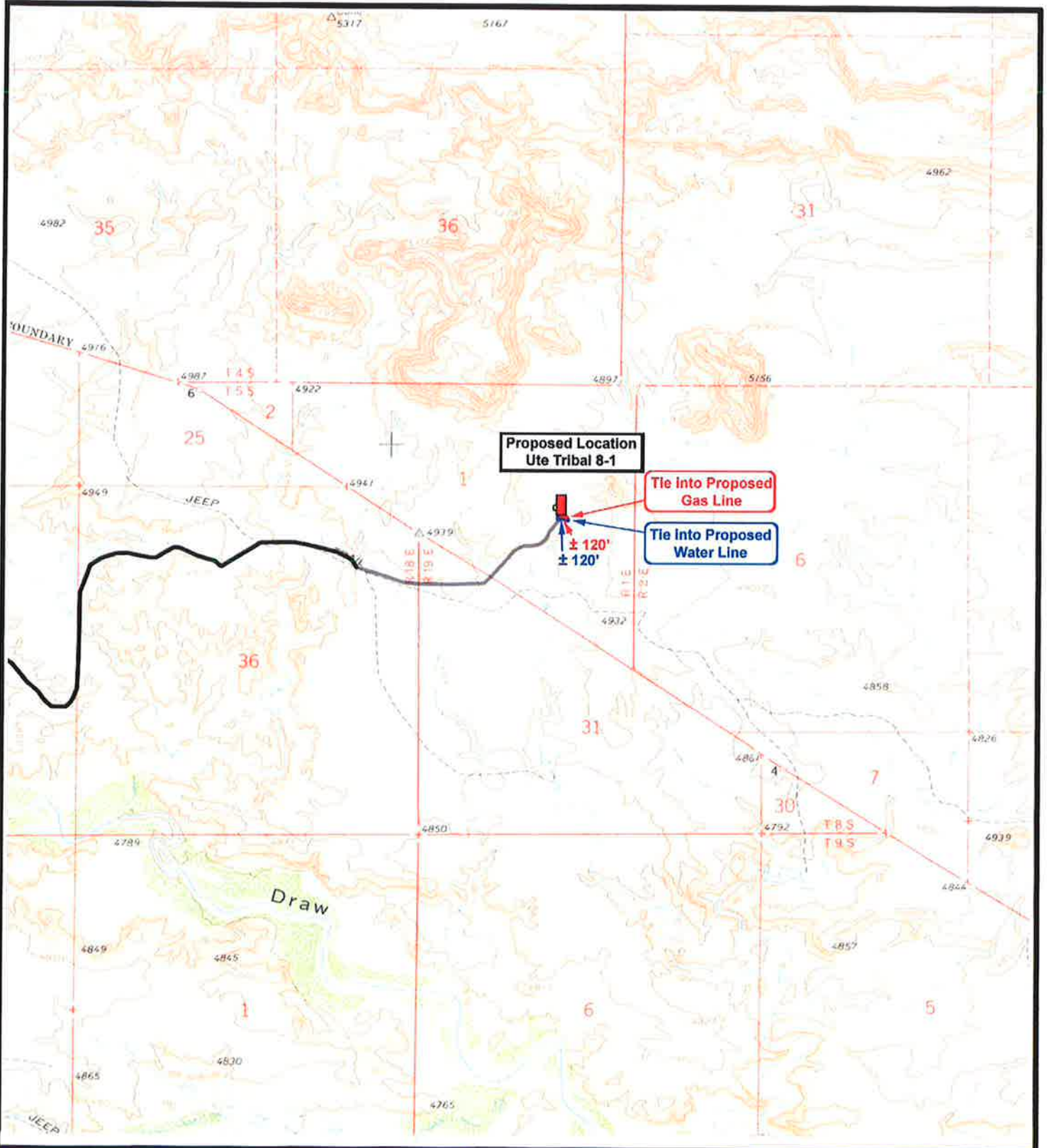

 **NEWFIELD**
Exploration Company

Ute Tribal 8-1-5-1E
SEC. 1, T5S, R1E, U.S.B.&M.





Tri-State
Land Surveying Inc.
(435) 781-2501
180 North Vernal Ave. Vernal, Utah 84078

SCALE: 1" = 2,000'
DRAWN BY: mw
DATE: 10-21-2009

Legend

-  Roads
-  Proposed Gas Line
-  Proposed Water Line

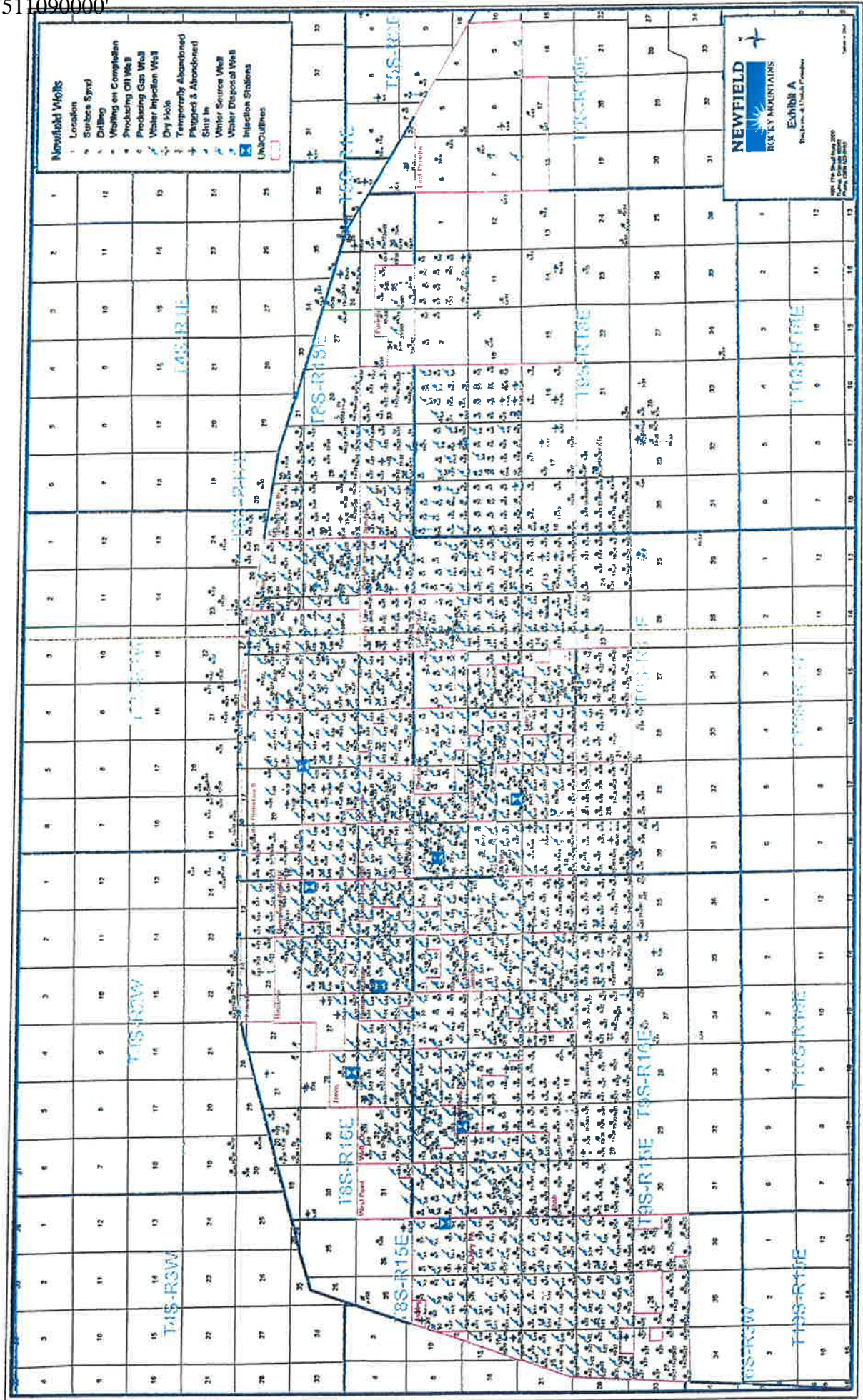
TOPOGRAPHIC MAP
"C"



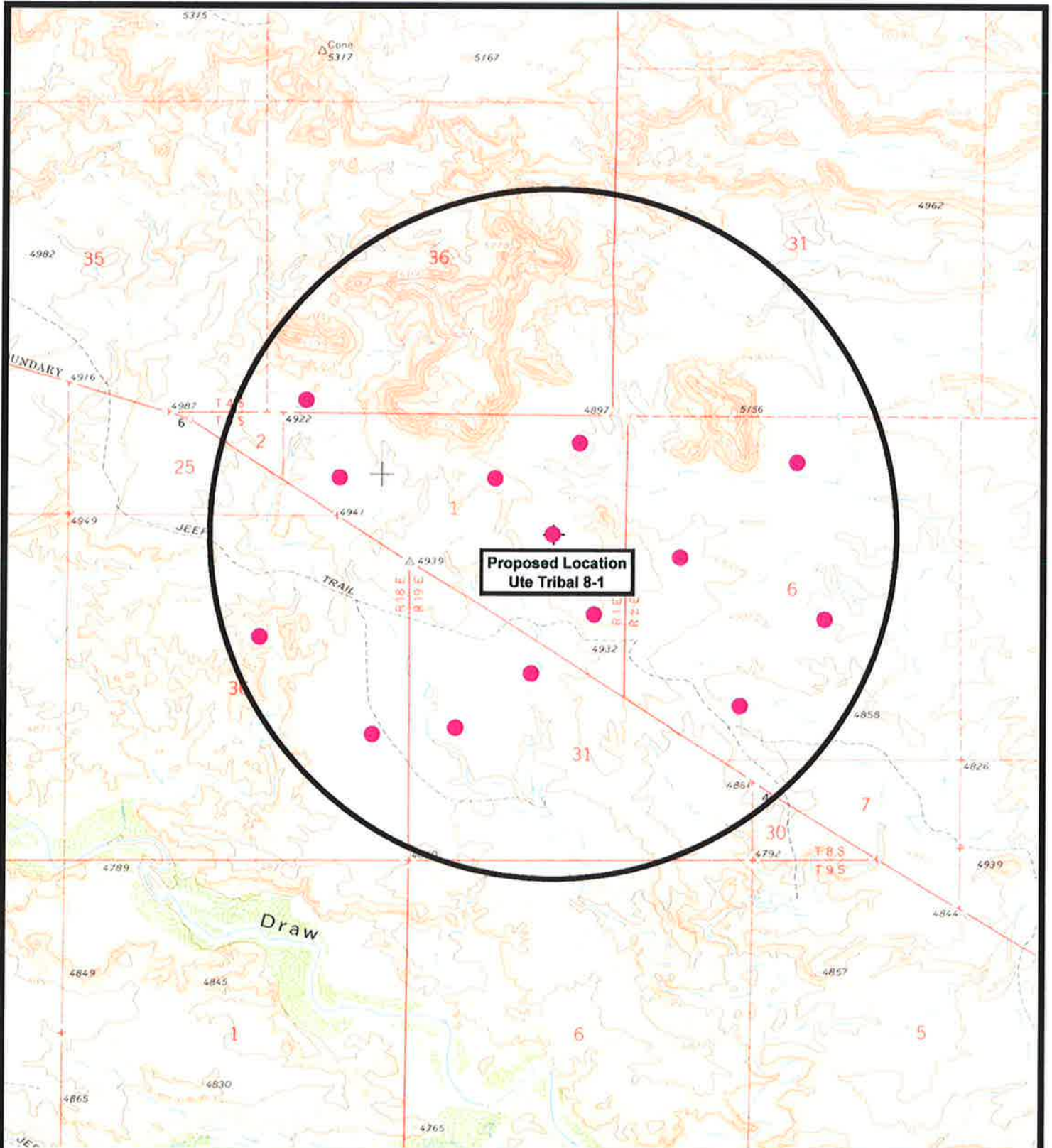

 **NEWFIELD**
Exploration Company

Ute Tribal 8-1-5-1E
SEC. 1, T5S, R1E, U.S.B.&M.



 **Tri-State**
Land Surveying Inc.
(435) 781-2501
180 North Vernal Ave. Vernal, Utah 84078

SCALE: 1" = 2,000'
DRAWN BY: mw
DATE: 10-21-2009

Legend

- Location
- One-Mile Radius

Exhibit "B"

**NEWFIELD PRODUCTION COMPANY
UTE TRIBAL 8-1-5-1E
SE/NE SECTION 1, T5S, R1E
UINTAH COUNTY, UTAH**

ONSHORE ORDER NO. 1

MULTI-POINT SURFACE USE & OPERATIONS PLAN

1. EXISTING ROADS

See attached Topographic Map "A"

To reach Newfield Production Company well location site Ute Tribal 8-1-5-1E located in the SE 1/4 NE 1/4 Section 1, T5S, R1E, Uintah County, Utah:

Proceed in a southeasterly direction out of Myton, approximately 16.9 miles to the junction of this road and an existing road to the northeast; proceed northeasterly approximately 1.6 miles to it's junction with an existing road to the north; proceed northeasterly approximately 6.9 miles to it's junction with the beginning of access road to the proposed well location.

2. PLANNED ACCESS ROAD

See Topographic Map "B" for the location of the proposed access road. Please refer to the Ute Tribe Green River Development Program Standard Operating Practices (SOP)

3. LOCATION OF EXISTING WELLS

Refer to Exhibit "B".

4. LOCATION OF EXISTING AND/OR PROPOSED FACILITIES

All permanent surface equipment will be painted Carlsbad Canyon.
Please refer to the Ute Tribe Green River Development Program Standard Operating Practices (SOP).

5. LOCATION AND TYPE OF WATER SUPPLY

Newfield Production will transport water by truck for drilling purposes from the following water sources:

Johnson Water District
Water Right : 43-7478

Neil Moon Pond
Water Right: 43-11787

Newfield Collector Well
Water Right: 41-3530 (A30414DV, contracted with the Duchesne County Conservancy District).

Please refer to the Ute Tribe Green River Development Program Standard Operating Practices (SOP). See Exhibit "A".

6. SOURCE OF CONSTRUCTION MATERIALS

Please refer to the Ute Tribe Green River Development Program Standard Operating Practices (SOP).

7. **METHODS FOR HANDLING WASTE DISPOSAL**

Please refer to the Ute Tribe Green River Development Program Standard Operating Practices (SOP).

8. **ANCILLARY FACILITIES**

Please refer to the Ute Tribe Green River Development Program Standard Operating Practices (SOP).

9. **WELL SITE LAYOUT**

See attached Location Layout Diagram.

10. **PLANS FOR RESTORATION OF SURFACE**

Please refer to the Ute Tribe Green River Development Program Standard Operating Practices (SOP).

11. **SURFACE OWNERSHIP** – Ute Tribe (Proposed location and access road leading to).

12. **OTHER ADDITIONAL INFORMATION**

The Archaeological Resource Survey and Paleontological Resource Survey for this area are attached. MOAC Report #09-081f, 6/11/10. Paleontological Resource Survey prepared by, SWCA, 4/20/10. See attached report cover pages, Exhibit "D". An Arch and Paleo monitor will be required for construction of the proposed access road and well pad.

No Access road is proposed for the Ute Tribal 8-1-5-1E. **Refer to Topographic Map "B"**. Newfield Production Company requests 120' of surface gas line to be granted. Newfield Production Company requests 120' of buried water line to be granted

It is proposed that the disturbed area will be 60' wide to allow for construction of the proposed access road, a 10" or smaller gas gathering line, a 3" poly fuel gas line, a buried 3" steel water injection line and a buried 3" poly water return line. The planned access road will consist of a 18' permanent running surface (9' either side of the centerline) crowned and ditched in order to handle any run-off from any precipitation events that are prevalent to this area. The maximum grade will be less than 8%. There will be no culverts required along this access road. There will be turnouts as needed along this road to allow for increases in potential traffic issues. There are no fences encountered along this proposed road. There will be no new gates or cattle guards required. All construction material for this access road will be borrowed material accumulated during construction of the access road. For a ROW plan of development, please refer to the Ute Tribe Green River Development Program Standard Operating Practices (SOP).

Both the proposed surface gas and buried water lines will tie in to the existing pipeline infrastructure. **Refer to Topographic Map "C."** The proposed water pipelines will be buried in a 4-5' deep trench constructed with a trencher or backhoe for the length of the proposal. The equipment will run on the surface and not be flat bladed to minimize surface impacts to precious topsoil in these High Desert environments. If possible, all proposed surface gas pipelines will be installed on the same side of the road as existing gas lines. The construction phase of the planned access road, proposed gas lines and proposed water lines will last approximately (5) days.

In the event that the proposed well is converted to a water injection well, a Sundry Notice 3160-5 form will be applied for through the Bureau of Land Management field office.

Water Disposal

Immediately upon first production, all produced water will be confined to a steel storage tank. If the production water meets quality guidelines, it is transported to the Ashley, Monument Butte, Jonah, and Beluga water injection facilities by company or contract trucks. Subsequently, the produced water is injected into approved Class II wells to enhance Newfield's secondary recovery project.

Water not meeting quality criteria, is disposed at Newfield's Pariette #4 disposal well (Sec. 7, T9S R19E), State of Utah approved surface disposal facilities, or Federally approved surface disposal facilities.

Threatened, Endangered, And Other Sensitive Species

Golden Eagle: Due to this proposed well access roads proximity (less than 0.5 mile) to an existing inactive golden eagle nest site, no new construction or surface disturbing activities will be allowed between Feb 1 and July 15. If the nest remains inactive on July 15th (based on a pre-construction survey by a qualified biologist), the operator may construct and drill the location between July 15 and Feb. 1 of the following year. If the nest site becomes active prior to July 15, no new construction or surface disturbing activities will be allowed within 0.5 mile of the nest until the nest becomes inactive for two full breeding seasons. In the event that this well becomes a producing well, it must be equipped with a multi-cylinder engine or hospital muffler to reduce noise levels.

Reserve Pit Liner

A 16 mil liner with felt is required. Please refer to the Ute Tribe Green River Development Program Standard Operating Practices (SOP).

Location and Reserve Pit Reclamation

Please refer to the Ute Tribe Green River Development Program Standard Operating Practices (SOP).

Details of the On-Site Inspection

The proposed Ute Tribal 8-1-5-1E was re-onsited on 5/7/10. The following were present; Tim Eaton (Newfield Production), Audie Appawoo (Ute Tribe), Bucky Secakuku (Bureau of Indian Affairs), Cory Miller (Tri-State Land Surveying and Consulting), Brian O'hearn (RANA), Benjamin Burger (S.W.C.A), and Keith Montgomery (Montgomery Archaeological Consultants). Weather conditions were clear and ground cover was 100% open.

LESSEE'S OR OPERATORS REPRESENTATIVE AND CERTIFICATION

Representative

Name: Tim Eaton
Address: Route #3 Box 3630
Myton, UT 84052
Telephone: (435) 646-3721

Certification

Please be advised that NEWFIELD PRODUCTION COMPANY is considered to be the operator of well #8-1-5-1E at surface, SE/NE Section 1, Township 5S, Range 1E: Uintah County, Utah: and is responsible under the terms and conditions of the lease for the operations conducted upon the leased lands. Bond coverage for this well is covered by the Bureau of Indian Affairs Bond #RLB0010462.

I hereby certify that the proposed drill site and access route have been inspected, and I am familiar with the conditions which currently exist; that the statements made in this plan are true and correct to the best of my knowledge; and that the work associated with the operations proposed here will be performed by Newfield Production Company and its contractors and subcontractors in conformity with this plan and the terms and conditions under which it is approved. This statement is subject to the provisions of 18 U.S.C. 1001 for the filing of a false statement.

6/15/10

Date

Mandie Crozier
Regulatory Specialist
Newfield Production Company

NEWFIELD PRODUCTION COMPANY

UTE TRIBAL 8-1-5-1E
Section 1, T5S, R1E, U.S.B.&M.

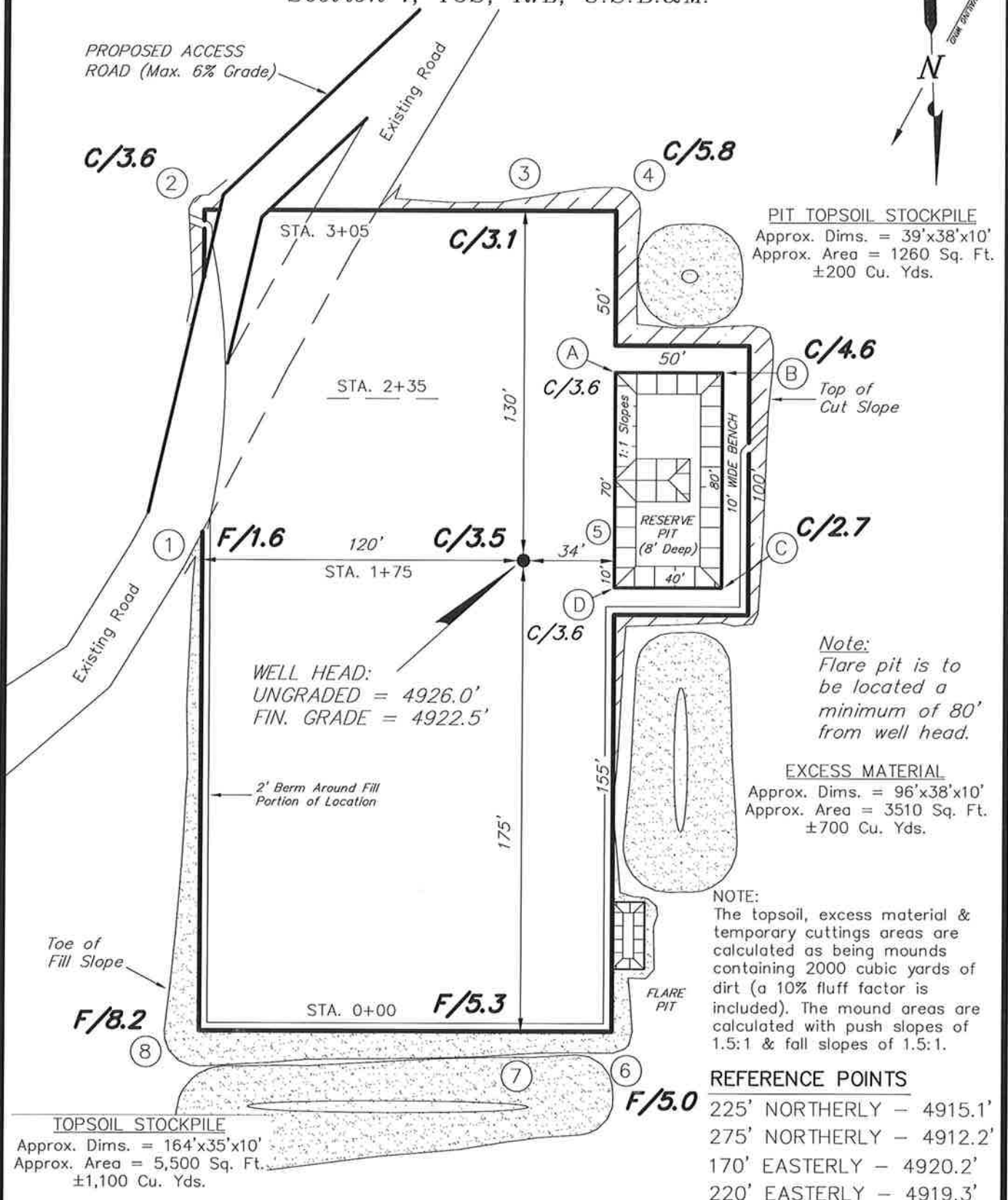

SURVEYED BY: C.M.	DATE SURVEYED: 10-06-09
DRAWN BY: M.W.	DATE DRAWN: 10-21-09
SCALE: 1" = 50'	REVISED:

Tri State Land Surveying, Inc. (435) 781-2501
180 NORTH VERNAL AVE. VERNAL, UTAH 84078

NEWFIELD PRODUCTION COMPANY

CROSS SECTIONS UTE TRIBAL 8-1-5-1E

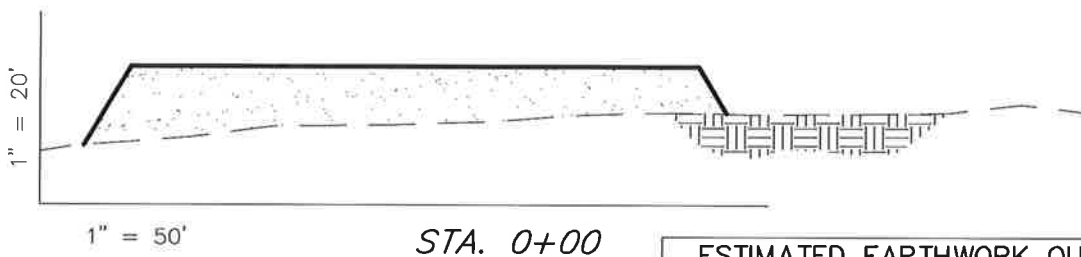
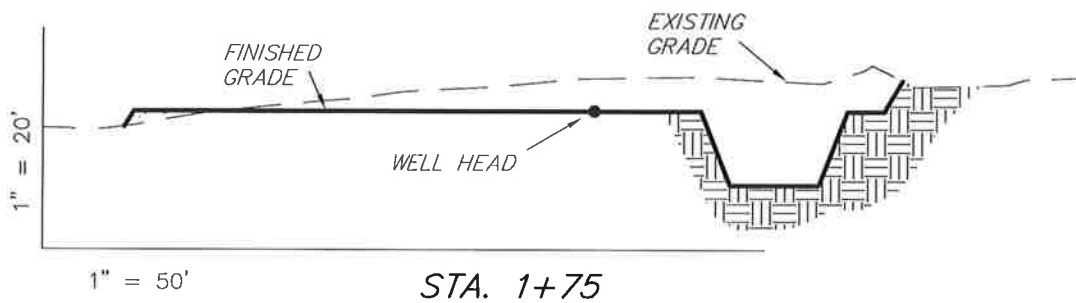
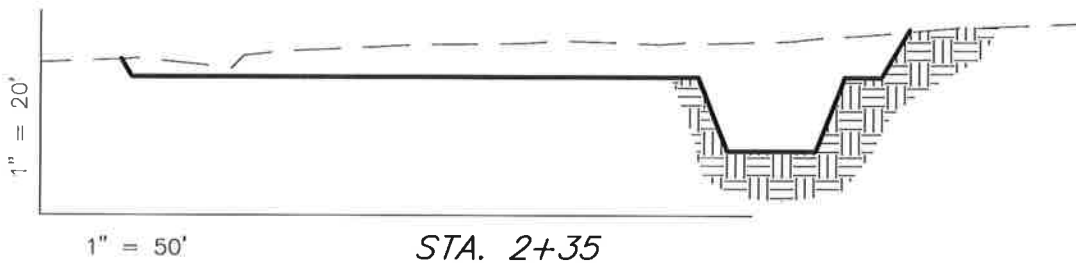
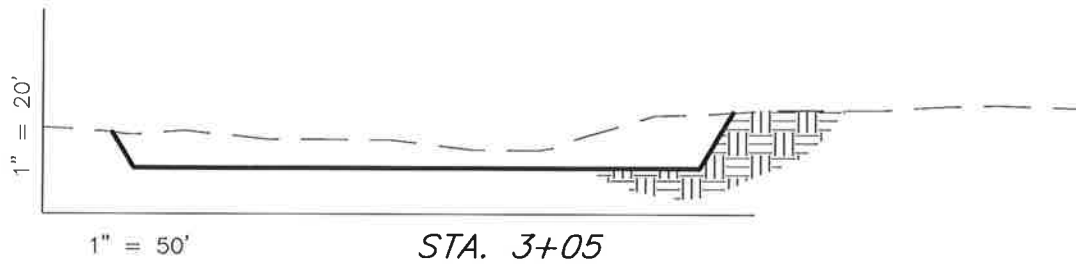

NOTE:
UNLESS OTHERWISE
NOTED ALL CUT/FILL
SLOPES ARE AT 1.5:1

ESTIMATED EARTHWORK QUANTITIES (No Shrink or swell adjustments have been used) (Expressed in Cubic Yards)

ITEM	CUT	FILL	6" TOPSOIL	EXCESS
PAD	2,870	2,870	Topsail is not Included in Pad Cut	0
PIT	640	0		640
TOTALS	3,510	2,870	1,090	640

SURVEYED BY: C.M.	DATE SURVEYED: 10-06-09
DRAWN BY: M.W.	DATE DRAWN: 10-21-09
SCALE: 1" = 50'	REVISED:

Tri State (435) 781-2501
Land Surveying, Inc.
180 NORTH VERNAL AVE. VERNAL, UTAH 84078

NEWFIELD PRODUCTION COMPANY

TYPICAL RIG LAYOUT

UTE TRIBAL 8-1-5-1E

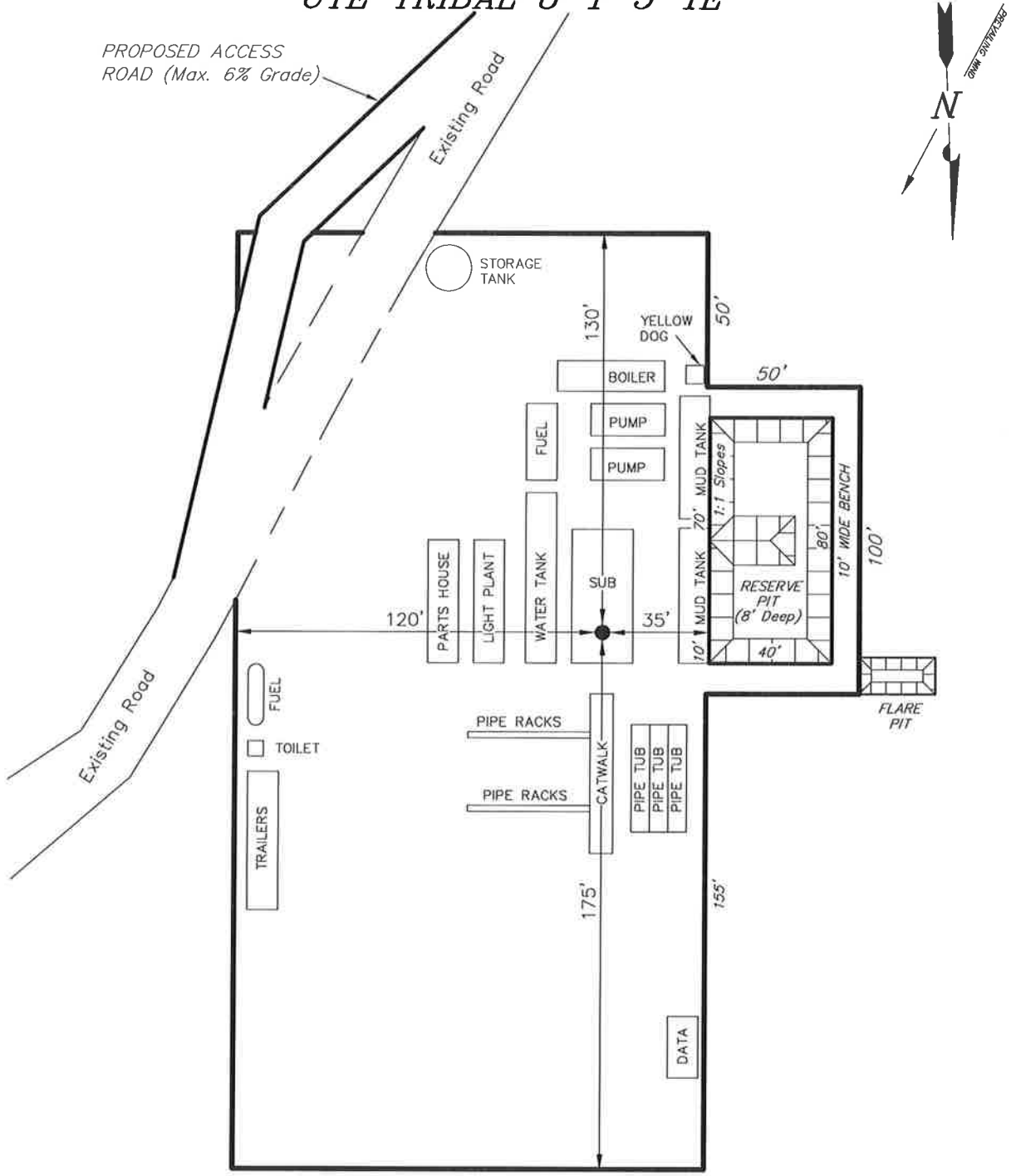

SURVEYED BY: C.M.	DATE SURVEYED: 10-06-09
DRAWN BY: M.W.	DATE DRAWN: 10-21-09
SCALE: 1" = 50'	REVISED:

(435) 781-2501

Tri State
Land Surveying, Inc.

180 NORTH VERNAL AVE. VERNAL, UTAH 84078

Newfield Production Company Proposed Site Facility Diagram

Ute Tribal 8-1-5-1E

SE/NE Sec. 1, T5S, R1E

Uintah County, Utah

14-20-H62-6153

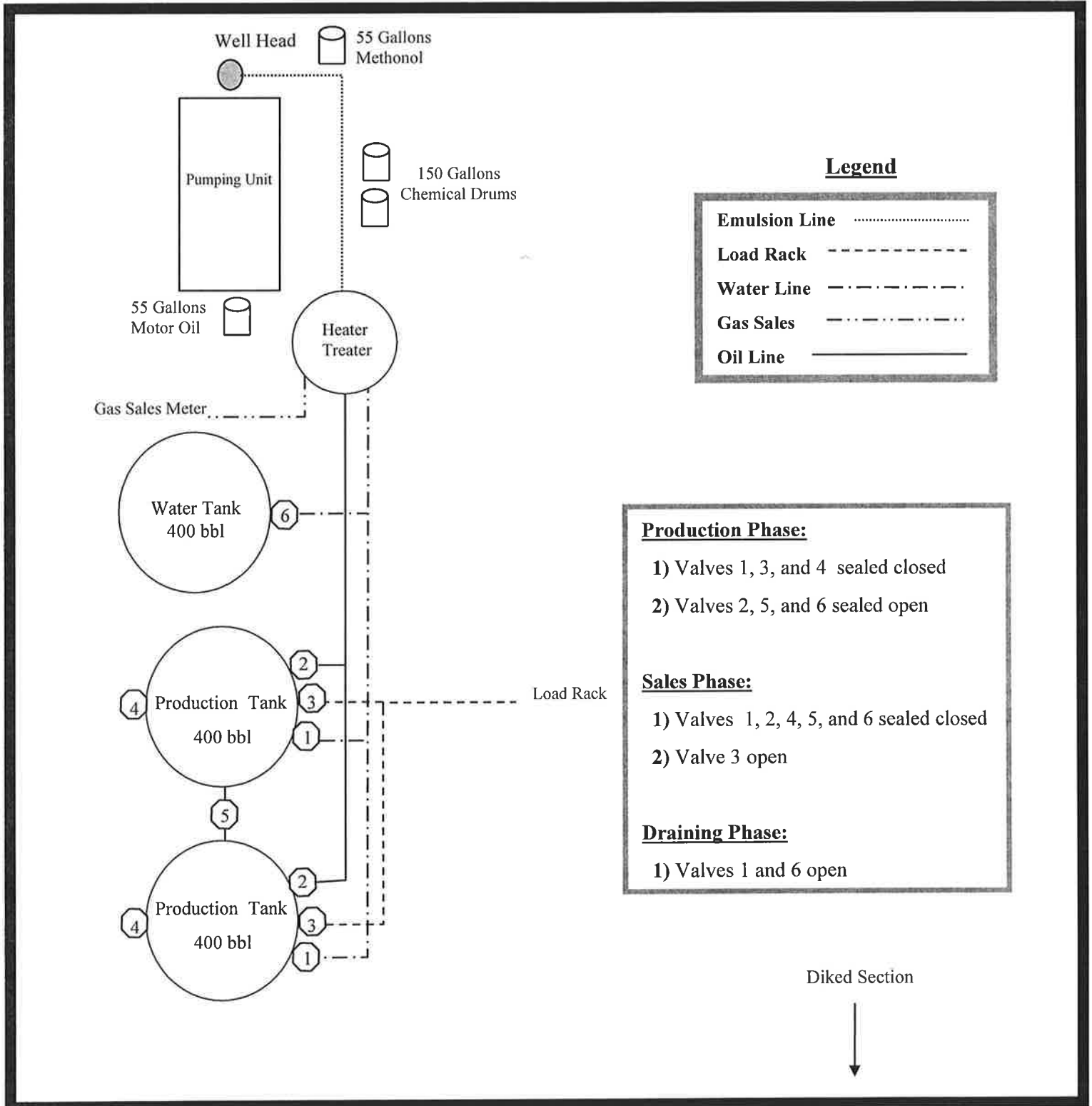

CLASS I REVIEW OF NEWFIELD EXPLORATION'S
PROPOSED WELL LOCATIONS UTE TRIBAL
#6-24-4-1, #3-29-4-1E, #4-29-4-1E, #1-30-4-1E,
#2-30-4-1E, #8-1-5-1E, #5-6-5-2E AND #14-9-5-2E,
UINTAH COUNTY, UTAH

By:

Jacki A. Montgomery

Prepared for:

Ute Indian Tribe
Uintah and Ouray Agency

Prepared Under Contract With:

Newfield Exploration Company
Rt. 3 Box 3630
Myton, Utah 84052

Submitted By:

Montgomery Archaeological Consultants, Inc.
P.O. Box 219
Moab, Utah 84532

MOAC Report No. 09-081f

June 11, 2010

United States Department of Interior (FLPMA)
Permit No. 10-UT-60122

Ute Tribal Permit No. A10-363

252

Paleontological Assessment Preliminary Report for Newfield Well 8-1-5-1 and Associated Infrastructure

**Pariette Draw SW Quad
Duchesne County, Utah**

Prepared for

**Newfield Exploration Company
and
Ute Indian Tribe**

Prepared by

SWCA Environmental Consultants

April 20th 2010

NEWFIELD



Route #3 Box 3630
Myton, Utah 84052
(435) 646-4825, FAX: (435) 646-3031

June 15, 2010

State of Utah
Division of Oil, Gas & Mining
Attn: Diana Mason
1594 West North Temple - Suite 1210
P.O. Box 145801
Salt Lake City, Utah 84114-5801

RE: Application for Permit to Drill
Ute Tribal 8-1-5-1E

Dear Diana:

The above mentioned location is an **Exception Location**. Our Land Department will send you the required exception location letter. If you have any questions, feel free to give either Tim Eaton or myself a call.

Sincerely,

A handwritten signature in blue ink that reads "Mandie Crozier". The signature is fluid and cursive.

Mandie Crozier
Regulatory Specialist

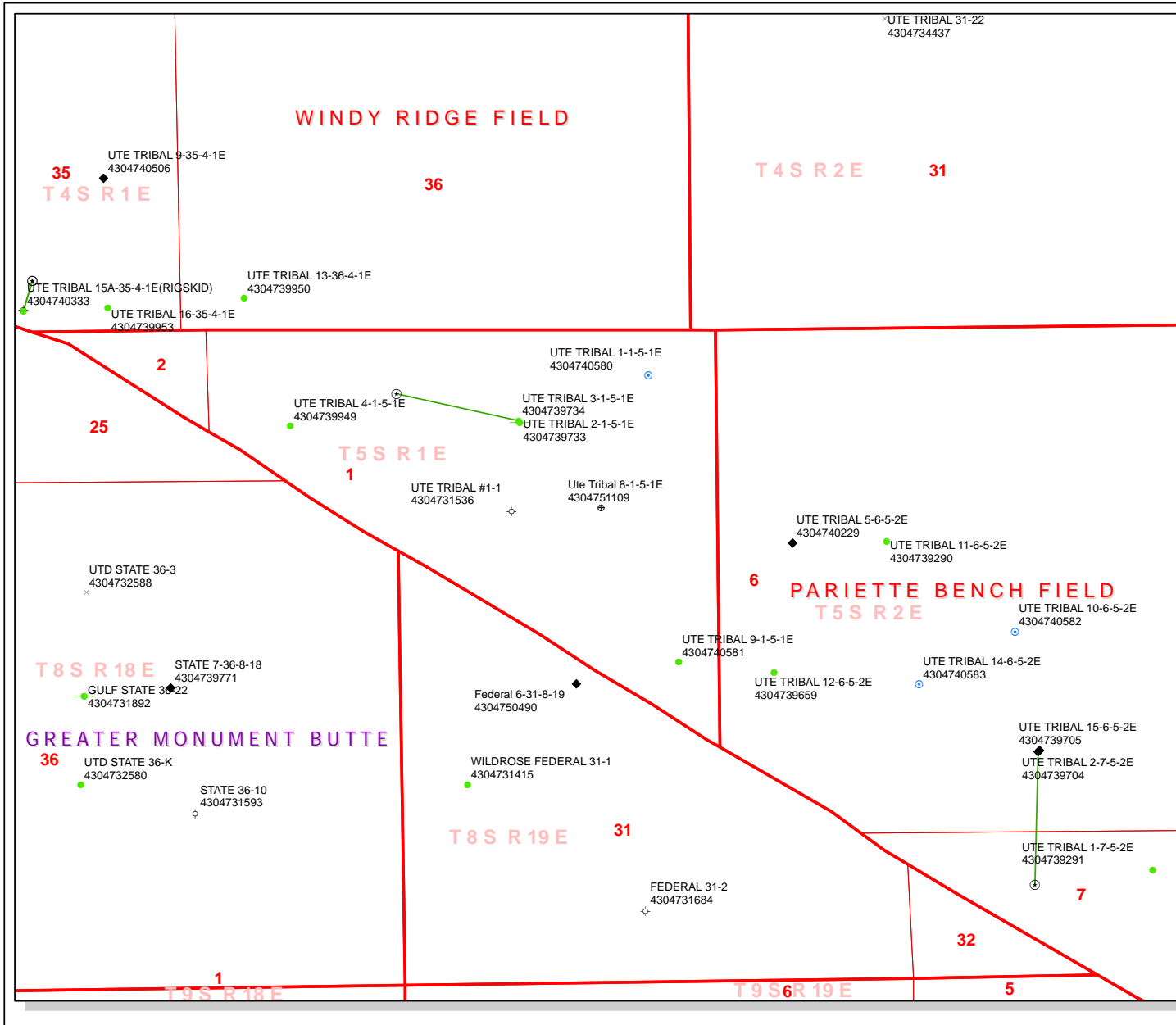

API Number: 4304751109
Well Name: Ute Tribal 8-1-5-1E
Township 05.0 S Range 01.0 E Section 1
Meridian: UBM
 Operator: NEWFIELD PRODUCTION COMPANY

Map Prepared:
 Map Produced by Diana Mason

Units	Wells Query
STATUS	Status
ACTIVE	X <-all other values>
EXPLORATORY	◆ APD - Approved Permit
GAS STORAGE	⊙ DRL - Spudded (Drilling Commenced)
NF PP OIL	⊙ GIW - Gas Injection
NF SECONDARY	⊙ GS - Gas Storage
PI OIL	⊙ LA - Location Abandoned
PP GAS	⊙ LOC - New Location
PP GEOTHERMAL	⊙ OPS - Operation Suspended
PP OIL	⊙ PA - Plugged Abandoned
SECONDARY	⊙ PGW - Producing Gas Well
TERMINATED	⊙ POW - Producing Oil Well
Fields	⊙ RET - Returned APD
Sections	⊙ SGW - Shut-in Gas Well
Township	⊙ SOW - Shut-in Oil Well
	⊙ TA - Temp. Abandoned
	⊙ TW - Test Well
	⊙ WDW - Water Disposal
	⊙ WWI - Water Injection Well
	⊙ WSW - Water Supply Well

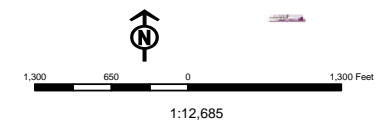



June 24, 2010

State of Utah, Division of Oil, Gas & Mining
ATTN: Diana Mason
PO Box 145801
Salt Lake City, UT 84114-5801

RE: Exception Location
Ute Tribal 8-1-5-1E
T5S R1E, Section 1: SENE
1841' FNL 1184' FEL
Uintah County, Utah

Dear Ms. Mason;

Pursuant to Rule 649-3-3 of the Oil & Gas Rules and Regulations of the State of Utah, Newfield Production Company ("NPC") hereby requests an exception location for the drilling of the captioned well. The proposed drillsite for this well is located 327' west of the drilling window required by Rule R649-3-2, which requires a well to be located in the center of a forty (40) acre quarter-quarter section, or a substantially equivalent lot or tract, with a tolerance of two hundred (200) feet in any direction from the center.

The attached plat depicts the proposed location and illustrates the deviation from the drilling window. The requested location has been chosen to accommodate the surface owner.

Please note the drillsite and all surrounding acreage within a four hundred sixty (460') foot radius is owned by NPC and Ute Energy. You will find a copy of Ute Energy's consent to this exception location attached to this letter.

If you have any questions or require further information, please do not hesitate to contact the undersigned at 303-383-4137 or by email at awild@newfield.com. Your consideration of this matter is greatly appreciated.

Sincerely,

A handwritten signature in blue ink, appearing to read "Alan D. Wild".

Alan D. Wild
Land Associate

Attachment



June 17, 2010

Ute Energy
Attn: Cameron Cuch
PO Box 789
7074 East 900 South
Fort Duchesne, UT 84026

Re: Exception Location
Ute Tribal 8-1-5-1E
Uintah County, Utah

Dear Mr. Cuch:

In accordance with Section 3.1.1.D of the Exploration & Development Agreement dated December 22, 2006 among the Ute Indian Tribe, Newfield Production Company and the Ute Distribution Corporation, please be advised that Newfield is requesting approval from the Utah Division of Oil, Gas & Mining for the following well:

Ute Tribal 8-1-5-1E
T35 R1E, Section 1: SENE
1841' FNL 1184' FEL
Uintah County, Utah

The location of this well is outside the drilling window as required by State of Utah R649-3-2. It has been moved at the request of the surface owner. Therefore, it is necessary to obtain your written concurrence with this exception location as an affected party.

Enclosed you will find a plat showing the location of the above referenced well. If you are in agreement to this location, please verify your consent by signing and dating where indicated on page 2 of this letter and return to my attention as soon as possible. You may mail your consent to the letterhead address, fax to 303-893-0103 or email to awild@newfield.com.

If you have any questions or need further information, please do not hesitate to contact me at 303-383-4137 or by email at awild@newfield.com. I appreciate your prompt attention to this matter.

Sincerely,

A handwritten signature in blue ink, appearing to read "Alan D. Wild".

Alan D. Wild
Land Associate

Return to:

Newfield Production Company
ATTN: Alan Wild
1001 17th Street, Suite 2000
Denver, CO 80202
303-893-0103 fax

awild@newfield.com email

Re:

Exception Location
Ute Tribal 8-1-S-1E
T55 R1E, Section 1: SENE
1841' FNL, 1184' FEL
Uintah County, Utah

Please be advised Ute Energy does not have an objection to the proposed location of the aforementioned well.

By:

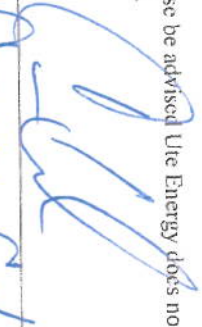
Cameron Cook
Print Name and Title General Manager

Date:

6/23/10

Form 3160-3
(August 2007)

UNITED STATES
DEPARTMENT OF THE INTERIOR
BUREAU OF LAND MANAGEMENT

FORM APPROVED
OMB No 1004-0137
Expires July 31, 2010

APPLICATION FOR PERMIT TO DRILL OR REENTER

5 Lease Serial No.
14-20-H62-6153

6 If Indian, Allottee or Tribe Name
UTE

1a. Type of work: DRILL REENTER

7 If Unit or CA Agreement, Name and No.
NA

1b. Type of Well: Oil Well Gas Well Other Single Zone Multiple Zone

8 Lease Name and Well No.
Ute Tribal 8-1-5-1E

2 Name of Operator Newfield Production Company

9 API Well No.

3a. Address Route #3 Box 3630, Myton UT 84052

3b Phone No. (include area code)
(435) 646-3721

10 Field and Pool or Exploratory
Undesignated

4. Location of Well (Report location clearly and in accordance with any State requirements. *)
At surface SE/NE 1841' FNL 1184' FEL

11 Sec., T. R. M. or Blk. and Survey or Area
Sec. 1, T5S R1E

14. Distance in miles and direction from nearest town or post office*
Approximately 25.4 miles southeast of Myton, UT

12 County or Parish
Uintah

13 State
UT

15. Distance from proposed* location to nearest property or lease line, ft. Approx. 1184' flse, NA' flunit
(Also to nearest drig, unit line, if any)

16. No. of acres in lease
NA

17. Spacing Unit dedicated to this well
40 Acres

18. Distance from proposed location* to nearest well, drilling, completed, applied for, on this lease, ft. Approx. 1860'

19. Proposed Depth
6.5-45'

20. BLM/BIA Bond No. on file
RLB0010462

21. Elevations (Show whether DF, KDR, RI, GI, etc.)
4926' GL

22. Approximate date work will start*
4th Oct. 2010

23. Estimated duration
(7) days from SPUD to rig release

24. Attachments

The following, completed in accordance with the requirements of Onshore Oil and Gas Order No. 1, must be attached to this form:

1. Well plat certified by a registered surveyor
2. A Drilling Plan
3. A Surface Use Plan (if the location is on National Forest System Lands, the SUPO must be filed with the appropriate Forest Service Office).
4. Bond to cover the operations unless covered by an existing bond on file (see item 20 above).
5. Operator certification
6. Such other site specific information and/or plans as may be required by the BLM.

25. Signature  Name (Printed Type)
Mandie Crozier Date
6/15/10

Title
Regulatory Specialist

Approved by (Signature) _____ Name (Printed Type)
Date

Title _____ Office _____

Application approval does not warrant or certify that the applicant holds legal or equitable title to those rights in the subject lease which would entitle the applicant to conduct operations thereon.
Conditions of approval, if any, are attached.

Title 18 U.S.C. Section 1001 and Title 43 U.S.C. Section 1212, make it a crime for any person knowingly and willfully to make to any department or agency of the United States any false, fictitious or fraudulent statements or representations as to any matter within its jurisdiction.

(Continued on page 2) *(Instructions on page 2)

T5S, R1E, U.S.B.&M.

NEWFIELD PRODUCTION COMPANY

WELL LOCATION, UTE TRIBAL 8-1-5-1E,
 LOCATED AS SHOWN IN THE SE 1/4 NE
 1/4 OF SECTION 1, T5S, R1E, U.S.B.&M.
 UINTAH COUNTY, UTAH.

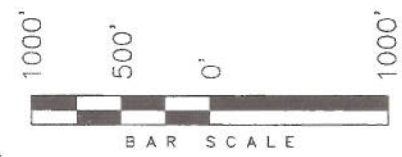
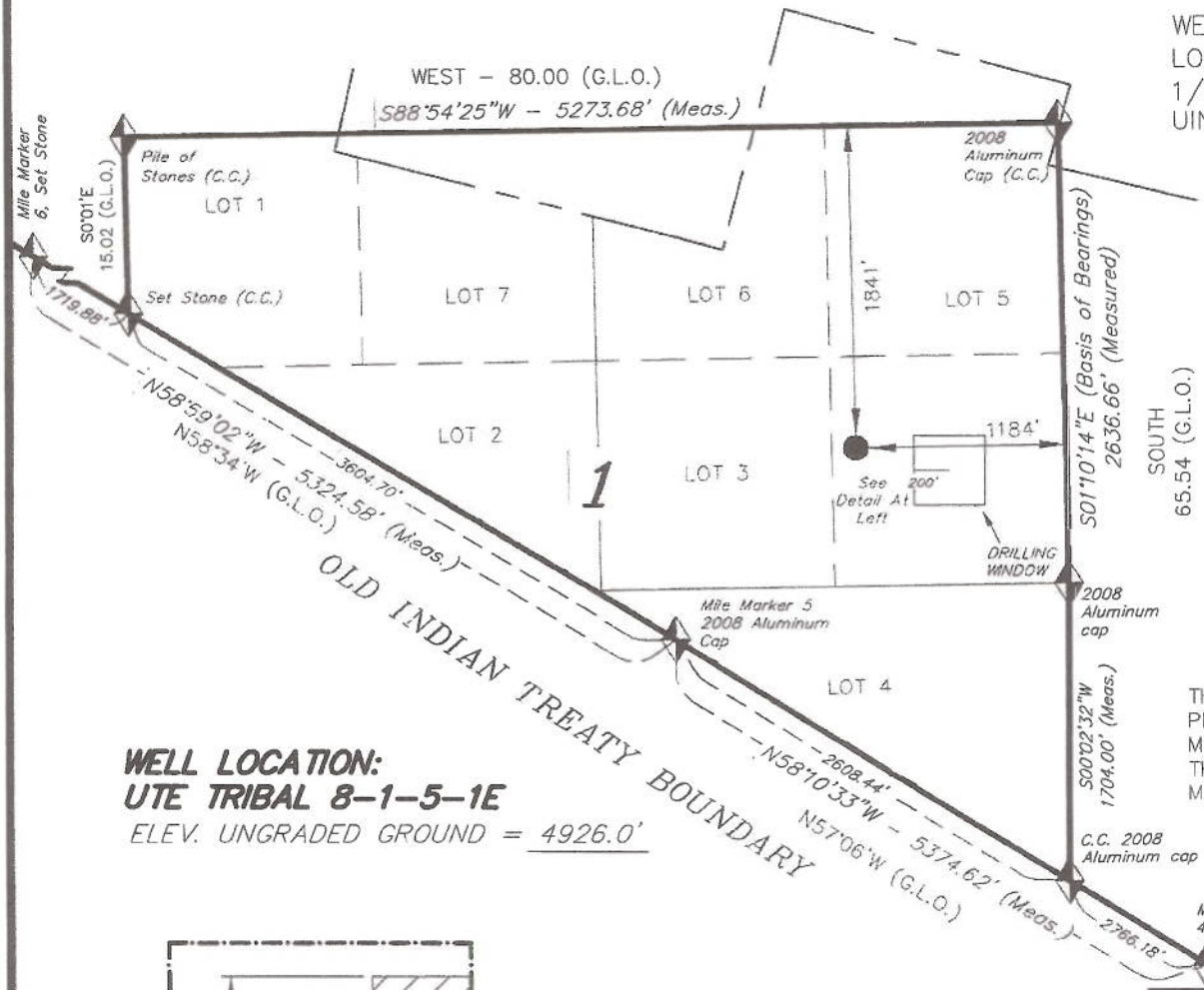

WELL LOCATION:
UTE TRIBAL 8-1-5-1E
 ELEV. UNGRADED GROUND = 4926.0'

THIS IS TO CERTIFY THAT THE ABOVE PLAT WAS
 PREPARED FROM FIELD NOTES OF ACTUAL SURVEYS
 MADE BY ME OR UNDER MY SUPERVISION AND THAT
 THE SAME ARE TRUE AND CORRECT TO THE BEST OF
 MY KNOWLEDGE AND BELIEF. No. 189377

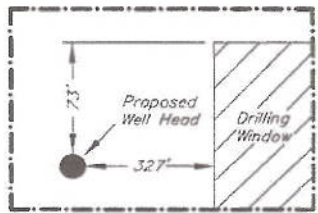
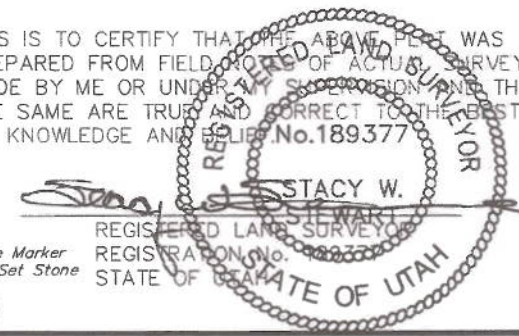

Detail
 No Scale

UTE TRIBAL 8-1-5-1E
 (Surface Location) NAD 83
 LATITUDE = 40° 04' 50.43"
 LONGITUDE = 109° 49' 29.14"

TRI STATE LAND SURVEYING & CONSULTING 180 NORTH VERNAL AVE. - VERNAL, UTAH 84078 (435) 781-2501	
DATE SURVEYED: 10-06-09	SURVEYED BY: C.M.
DATE DRAWN: 10-21-09	DRAWN BY: M.W.
REVISED:	SCALE: 1" = 1000'

**WORKSHEET
APPLICATION FOR PERMIT TO DRILL**

APD RECEIVED: 6/16/2010

API NO. ASSIGNED: 43047511090000

WELL NAME: Ute Tribal 8-1-5-1E

OPERATOR: NEWFIELD PRODUCTION COMPANY (N2695)

PHONE NUMBER: 435 646-4825

CONTACT: Mandie Crozier

PROPOSED LOCATION: SENE 1 050S 010E

Permit Tech Review:

SURFACE: 1841 FNL 1184 FEL

Engineering Review:

BOTTOM: 1841 FNL 1184 FEL

Geology Review:

COUNTY: UINTAH

LATITUDE: 40.08069

LONGITUDE: -109.82427

UTM SURF EASTINGS: 600246.00

NORTHINGS: 4437165.00

FIELD NAME: PARIETTE BENCH

LEASE TYPE: 2 - Indian

LEASE NUMBER: 14-20-H62-6153

PROPOSED PRODUCING FORMATION(S): GREEN RIVER

SURFACE OWNER: 2 - Indian

COALBED METHANE: NO

RECEIVED AND/OR REVIEWED:

- PLAT**
- Bond:** INDIAN - RLBO010462
- Potash**
- Oil Shale 190-5**
- Oil Shale 190-3**
- Oil Shale 190-13**
- Water Permit:** 437478
- RDCC Review:**
- Fee Surface Agreement**
- Intent to Commingle**

Commingle Approved

LOCATION AND SITING:

- R649-2-3.**
- Unit:**
- R649-3-2. General**
- R649-3-3. Exception**
- Drilling Unit**
- Board Cause No:** R649-3-3
- Effective Date:**
- Siting:**
- R649-3-11. Directional Drill**

Comments: Presite Completed
IRR SEC:

Stipulations: 1 - Exception Location - bhill
4 - Federal Approval - dmason
23 - Spacing - dmason



GARY R. HERBERT
Governor

GREGORY S. BELL
Lieutenant Governor

State of Utah

DEPARTMENT OF NATURAL RESOURCES

MICHAEL R. STYLER
Executive Director

Division of Oil, Gas and Mining

JOHN R. BAZA
Division Director

Permit To Drill

Well Name: Ute Tribal 8-1-5-1E
API Well Number: 43047511090000
Lease Number: 14-20-H62-6153
Surface Owner: INDIAN
Approval Date: 6/29/2010

Issued to:

NEWFIELD PRODUCTION COMPANY , Rt 3 Box 3630 , Myton, UT 84052

Authority:

Pursuant to Utah Code Ann. §40-6-1 et seq., and Utah Administrative Code R649-3-1 et seq., the Utah Division of Oil, Gas and Mining issues conditions of approval, and permit to drill the listed well. This permit is issued in accordance with the requirements of R649-3-3. The expected producing formation or pool is the GREEN RIVER Formation(s), completion into any other zones will require filing a Sundry Notice (Form 9). Completion and commingling of more than one pool will require approval in accordance with R649-3-22.

Duration:

This approval shall expire one year from the above date unless substantial and continuous operation is underway, or a request for extension is made prior to the expiration date

Exception Location:

Appropriate information has been submitted to DOGM and administrative approval of the requested exception location is hereby granted.

General:

Compliance with the requirements of Utah Admin. R. 649-1 et seq., the Oil and Gas Conservation General Rules, and the applicable terms and provisions of the approved Application for permit to drill.

Conditions of Approval:

State approval of this well does not supercede the required federal approval, which must be obtained prior to drilling.

This proposed well is located in an area for which drilling units (well spacing patterns) have not been established through an order of the Board of Oil, Gas and Mining (the "Board"). In order to avoid the possibility of waste or injury to correlative rights, the operator is requested, once the well has been drilled, completed, and has produced, to analyze geological and engineering data generated therefrom, as well as any similar data from surrounding areas if available. As soon as is practicable after completion of its analysis, and if the analysis suggests an area larger than the quarter-quarter section upon which the well is located is being drained, the operator is requested to seek an appropriate order from the Board establishing drilling and spacing units in conformance with such analysis by filing a Request for Agency Action with the Board.

Notification Requirements:

The operator is required to notify the Division of Oil, Gas and Mining of the following actions during drilling of this well:

- Within 24 hours following the spudding of the well – contact Carol Daniels at 801-538-5284 (please leave a voicemail message if not available)

OR

submit an electronic sundry notice (pre-registration required) via the Utah Oil & Gas website at <https://oilgas.ogm.utah.gov>

Reporting Requirements:

All reports, forms and submittals as required by the Utah Oil and Gas Conservation General Rules will be promptly filed with the Division of Oil, Gas and Mining, including but not limited to:

- Entity Action Form (Form 6) – due within 5 days of spudding the well
- Monthly Status Report (Form 9) – due by 5th day of the following calendar month
- Requests to Change Plans (Form 9) – due prior to implementation
- Written Notice of Emergency Changes (Form 9) – due within 5 days
- Notice of Operations Suspension or Resumption (Form 9) – due prior to implementation
- Report of Water Encountered (Form 7) – due within 30 days after completion
- Well Completion Report (Form 8) – due within 30 days after completion or plugging

Approved By:



Acting Associate Director, Oil & Gas

STATE OF UTAH DEPARTMENT OF NATURAL RESOURCES DIVISION OF OIL, GAS, AND MINING	FORM 9 5. LEASE DESIGNATION AND SERIAL NUMBER: 14-20-H62-6153
SUNDRY NOTICES AND REPORTS ON WELLS Do not use this form for proposals to drill new wells, significantly deepen existing wells below current bottom-hole depth, reenter plugged wells, or to drill horizontal laterals. Use APPLICATION FOR PERMIT TO DRILL form for such proposals.	6. IF INDIAN, ALLOTTEE OR TRIBE NAME: Ute Tr 7. UNIT or CA AGREEMENT NAME:
1. TYPE OF WELL Oil Well	8. WELL NAME and NUMBER: UTE TRIBAL 8-1-5-1E
2. NAME OF OPERATOR: NEWFIELD PRODUCTION COMPANY	9. API NUMBER: 43047511090000
3. ADDRESS OF OPERATOR: Rt 3 Box 3630 , Myton, UT, 84052	PHONE NUMBER: 435 646-4825 Ext
4. LOCATION OF WELL FOOTAGES AT SURFACE: 1841 FNL 1184 FEL QTR/QTR, SECTION, TOWNSHIP, RANGE, MERIDIAN: Qtr/Qtr: SENE Section: 01 Township: 05.0S Range: 01.0E Meridian: U	9. FIELD and POOL or WILDCAT: PARIETTE BENCH COUNTY: UINTAH STATE: UTAH

11. CHECK APPROPRIATE BOXES TO INDICATE NATURE OF NOTICE, REPORT, OR OTHER DATA

TYPE OF SUBMISSION	TYPE OF ACTION		
<input checked="" type="checkbox"/> NOTICE OF INTENT Approximate date work will start: 6/29/2011 <input type="checkbox"/> SUBSEQUENT REPORT Date of Work Completion: <input type="checkbox"/> SPUD REPORT Date of Spud: <input type="checkbox"/> DRILLING REPORT Report Date:	<input type="checkbox"/> ACIDIZE <input type="checkbox"/> CHANGE TO PREVIOUS PLANS <input type="checkbox"/> CHANGE WELL STATUS <input type="checkbox"/> DEEPEN <input type="checkbox"/> OPERATOR CHANGE <input type="checkbox"/> PRODUCTION START OR RESUME <input type="checkbox"/> REPERFORATE CURRENT FORMATION <input type="checkbox"/> TUBING REPAIR <input type="checkbox"/> WATER SHUTOFF <input type="checkbox"/> WILDCAT WELL DETERMINATION	<input type="checkbox"/> ALTER CASING <input type="checkbox"/> CHANGE TUBING <input type="checkbox"/> COMMINGLE PRODUCING FORMATIONS <input type="checkbox"/> FRACTURE TREAT <input type="checkbox"/> PLUG AND ABANDON <input type="checkbox"/> RECLAMATION OF WELL SITE <input type="checkbox"/> SIDETRACK TO REPAIR WELL <input type="checkbox"/> VENT OR FLARE <input type="checkbox"/> SI TA STATUS EXTENSION <input type="checkbox"/> OTHER	<input type="checkbox"/> CASING REPAIR <input type="checkbox"/> CHANGE WELL NAME <input type="checkbox"/> CONVERT WELL TYPE <input type="checkbox"/> NEW CONSTRUCTION <input type="checkbox"/> PLUG BACK <input type="checkbox"/> RECOMPLETE DIFFERENT FORMATION <input type="checkbox"/> TEMPORARY ABANDON <input type="checkbox"/> WATER DISPOSAL <input checked="" type="checkbox"/> APD EXTENSION OTHER: <input style="width: 50px;" type="text"/>

12. DESCRIBE PROPOSED OR COMPLETED OPERATIONS. Clearly show all pertinent details including dates, depths, volumes, etc.

Newfield proposes to extend the Application for Permit to Drill this well for one year.

**Approved by the
Utah Division of
Oil, Gas and Mining**

Date: 06/27/2011
By: 

NAME (PLEASE PRINT) Mandie Crozier	PHONE NUMBER 435 646-4825	TITLE Regulatory Tech
SIGNATURE N/A	DATE 6/21/2011	



The Utah Division of Oil, Gas, and Mining

- State of Utah
- Department of Natural Resources

Electronic Permitting System - Sundry Notices

Request for Permit Extension Validation Well Number 43047511090000

API: 43047511090000

Well Name: UTE TRIBAL 8-1-5-1E

Location: 1841 FNL 1184 FEL QTR SENE SEC 01 TWP 050S RNG 010E MER U

Company Permit Issued to: NEWFIELD PRODUCTION COMPANY

Date Original Permit Issued: 6/29/2010

The undersigned as owner with legal rights to drill on the property as permitted above, hereby verifies that the information as submitted in the previously approved application to drill, remains valid and does not require revision. Following is a checklist of some items related to the application, which should be verified.

- If located on private land, has the ownership changed, if so, has the surface agreement been updated? Yes No

- Have any wells been drilled in the vicinity of the proposed well which would affect the spacing or siting requirements for this location? Yes No

- Has there been any unit or other agreements put in place that could affect the permitting or operation of this proposed well? Yes No

- Have there been any changes to the access route including ownership, or rightof- way, which could affect the proposed location? Yes No

- Has the approved source of water for drilling changed? Yes No

- Have there been any physical changes to the surface location or access route which will require a change in plans from what was discussed at the onsite evaluation? Yes No

- Is bonding still in place, which covers this proposed well? Yes No

Signature: Mandie Crozier

Date: 6/21/2011

Title: Regulatory Tech **Representing:** NEWFIELD PRODUCTION COMPANY

STATE OF UTAH DEPARTMENT OF NATURAL RESOURCES DIVISION OF OIL, GAS, AND MINING	FORM 9
SUNDRY NOTICES AND REPORTS ON WELLS Do not use this form for proposals to drill new wells, significantly deepen existing wells below current bottom-hole depth, reenter plugged wells, or to drill horizontal laterals. Use APPLICATION FOR PERMIT TO DRILL form for such proposals.	5. LEASE DESIGNATION AND SERIAL NUMBER: 14-20-H62-6153
1. TYPE OF WELL Oil Well	6. IF INDIAN, ALLOTTEE OR TRIBE NAME: UTE
2. NAME OF OPERATOR: NEWFIELD PRODUCTION COMPANY	7. UNIT or CA AGREEMENT NAME:
3. ADDRESS OF OPERATOR: Rt 3 Box 3630 , Myton, UT, 84052	8. WELL NAME and NUMBER: UTE TRIBAL 8-1-5-1E
4. LOCATION OF WELL FOOTAGES AT SURFACE: 1841 FNL 1184 FEL QTR/QTR, SECTION, TOWNSHIP, RANGE, MERIDIAN: Qtr/Qtr: SENE Section: 01 Township: 05.0S Range: 01.0E Meridian: U	9. API NUMBER: 43047511090000
9. FIELD and POOL or WILDCAT: PARIETTE BENCH	COUNTY: UINTAH
	STATE: UTAH

11. CHECK APPROPRIATE BOXES TO INDICATE NATURE OF NOTICE, REPORT, OR OTHER DATA

TYPE OF SUBMISSION	TYPE OF ACTION		
<input checked="" type="checkbox"/> NOTICE OF INTENT Approximate date work will start: 6/29/2012	<input type="checkbox"/> ACIDIZE	<input type="checkbox"/> ALTER CASING	<input type="checkbox"/> CASING REPAIR
<input type="checkbox"/> SUBSEQUENT REPORT Date of Work Completion:	<input type="checkbox"/> CHANGE TO PREVIOUS PLANS	<input type="checkbox"/> CHANGE TUBING	<input type="checkbox"/> CHANGE WELL NAME
<input type="checkbox"/> SPUD REPORT Date of Spud:	<input type="checkbox"/> CHANGE WELL STATUS	<input type="checkbox"/> COMMINGLE PRODUCING FORMATIONS	<input type="checkbox"/> CONVERT WELL TYPE
<input type="checkbox"/> DRILLING REPORT Report Date:	<input type="checkbox"/> DEEPEN	<input type="checkbox"/> FRACTURE TREAT	<input type="checkbox"/> NEW CONSTRUCTION
	<input type="checkbox"/> OPERATOR CHANGE	<input type="checkbox"/> PLUG AND ABANDON	<input type="checkbox"/> PLUG BACK
	<input type="checkbox"/> PRODUCTION START OR RESUME	<input type="checkbox"/> RECLAMATION OF WELL SITE	<input type="checkbox"/> RECOMPLETE DIFFERENT FORMATION
	<input type="checkbox"/> REPERFORATE CURRENT FORMATION	<input type="checkbox"/> SIDETRACK TO REPAIR WELL	<input type="checkbox"/> TEMPORARY ABANDON
	<input type="checkbox"/> TUBING REPAIR	<input type="checkbox"/> VENT OR FLARE	<input type="checkbox"/> WATER DISPOSAL
	<input type="checkbox"/> WATER SHUTOFF	<input type="checkbox"/> SI TA STATUS EXTENSION	<input checked="" type="checkbox"/> APD EXTENSION
	<input type="checkbox"/> WILDCAT WELL DETERMINATION	<input type="checkbox"/> OTHER	OTHER: <input style="width: 100px;" type="text"/>

12. DESCRIBE PROPOSED OR COMPLETED OPERATIONS. Clearly show all pertinent details including dates, depths, volumes, etc.

Newfield proposes to extend the Application for Permit to Drill this well for one year.

Approved by the Utah Division of Oil, Gas and Mining

Date: June 28, 2012

By:

NAME (PLEASE PRINT) Mandie Crozier	PHONE NUMBER 435 646-4825	TITLE Regulatory Tech
SIGNATURE N/A	DATE 6/22/2012	



The Utah Division of Oil, Gas, and Mining

- State of Utah
- Department of Natural Resources

Electronic Permitting System - Sundry Notices

Request for Permit Extension Validation Well Number 43047511090000

API: 43047511090000

Well Name: UTE TRIBAL 8-1-5-1E

Location: 1841 FNL 1184 FEL QTR SENE SEC 01 TWP 050S RNG 010E MER U

Company Permit Issued to: NEWFIELD PRODUCTION COMPANY

Date Original Permit Issued: 6/29/2010

The undersigned as owner with legal rights to drill on the property as permitted above, hereby verifies that the information as submitted in the previously approved application to drill, remains valid and does not require revision. Following is a checklist of some items related to the application, which should be verified.

- If located on private land, has the ownership changed, if so, has the surface agreement been updated? Yes No
- Have any wells been drilled in the vicinity of the proposed well which would affect the spacing or siting requirements for this location? Yes No
- Has there been any unit or other agreements put in place that could affect the permitting or operation of this proposed well? Yes No
- Have there been any changes to the access route including ownership, or rightof- way, which could affect the proposed location? Yes No
- Has the approved source of water for drilling changed? Yes No
- Have there been any physical changes to the surface location or access route which will require a change in plans from what was discussed at the onsite evaluation? Yes No
- Is bonding still in place, which covers this proposed well? Yes No

Signature: Mandie Crozier

Date: 6/22/2012

Title: Regulatory Tech Representing: NEWFIELD PRODUCTION COMPANY

STATE OF UTAH DEPARTMENT OF NATURAL RESOURCES DIVISION OF OIL, GAS, AND MINING	FORM 9
5. LEASE DESIGNATION AND SERIAL NUMBER: 14-20-H62-6153	
SUNDRY NOTICES AND REPORTS ON WELLS	
Do not use this form for proposals to drill new wells, significantly deepen existing wells below current bottom-hole depth, reenter plugged wells, or to drill horizontal laterals. Use APPLICATION FOR PERMIT TO DRILL form for such proposals.	
6. IF INDIAN, ALLOTTEE OR TRIBE NAME: UTE	7. UNIT or CA AGREEMENT NAME:
1. TYPE OF WELL Oil Well	8. WELL NAME and NUMBER: UTE TRIBAL 8-1-5-1E
2. NAME OF OPERATOR: NEWFIELD PRODUCTION COMPANY	9. API NUMBER: 43047511090000
3. ADDRESS OF OPERATOR: Rt 3 Box 3630 , Myton, UT, 84052	PHONE NUMBER: 435 646-4825 Ext
9. FIELD and POOL or WILDCAT: PARIETTE BENCH	4. LOCATION OF WELL FOOTAGES AT SURFACE: 1841 FNL 1184 FEL QTR/QTR, SECTION, TOWNSHIP, RANGE, MERIDIAN: Qtr/Qtr: SENE Section: 01 Township: 05.0S Range: 01.0E Meridian: U
COUNTY: UINTAH	STATE: UTAH

11. CHECK APPROPRIATE BOXES TO INDICATE NATURE OF NOTICE, REPORT, OR OTHER DATA

TYPE OF SUBMISSION	TYPE OF ACTION		
<input checked="" type="checkbox"/> NOTICE OF INTENT Approximate date work will start: 6/29/2013	<input type="checkbox"/> ACIDIZE	<input type="checkbox"/> ALTER CASING	<input type="checkbox"/> CASING REPAIR
<input type="checkbox"/> SUBSEQUENT REPORT Date of Work Completion:	<input type="checkbox"/> CHANGE TO PREVIOUS PLANS	<input type="checkbox"/> CHANGE TUBING	<input type="checkbox"/> CHANGE WELL NAME
<input type="checkbox"/> SPUD REPORT Date of Spud:	<input type="checkbox"/> CHANGE WELL STATUS	<input type="checkbox"/> COMMINGLE PRODUCING FORMATIONS	<input type="checkbox"/> CONVERT WELL TYPE
<input type="checkbox"/> DRILLING REPORT Report Date:	<input type="checkbox"/> DEEPEN	<input type="checkbox"/> FRACTURE TREAT	<input type="checkbox"/> NEW CONSTRUCTION
	<input type="checkbox"/> OPERATOR CHANGE	<input type="checkbox"/> PLUG AND ABANDON	<input type="checkbox"/> PLUG BACK
	<input type="checkbox"/> PRODUCTION START OR RESUME	<input type="checkbox"/> RECLAMATION OF WELL SITE	<input type="checkbox"/> RECOMPLETE DIFFERENT FORMATION
	<input type="checkbox"/> REPERFORATE CURRENT FORMATION	<input type="checkbox"/> SIDETRACK TO REPAIR WELL	<input type="checkbox"/> TEMPORARY ABANDON
	<input type="checkbox"/> TUBING REPAIR	<input type="checkbox"/> VENT OR FLARE	<input type="checkbox"/> WATER DISPOSAL
	<input type="checkbox"/> WATER SHUTOFF	<input type="checkbox"/> SI TA STATUS EXTENSION	<input checked="" type="checkbox"/> APD EXTENSION
	<input type="checkbox"/> WILDCAT WELL DETERMINATION	<input type="checkbox"/> OTHER	OTHER: <input style="width: 100px;" type="text"/>

12. DESCRIBE PROPOSED OR COMPLETED OPERATIONS. Clearly show all pertinent details including dates, depths, volumes, etc.

Newfield proposes to extend the Application for Permit to Drill this well for on year.

**Approved by the
Utah Division of
Oil, Gas and Mining**

Date: June 05, 2013

By:

NAME (PLEASE PRINT) Mandie Crozier	PHONE NUMBER 435 646-4825	TITLE Regulatory Tech
SIGNATURE N/A	DATE 6/4/2013	



The Utah Division of Oil, Gas, and Mining

- State of Utah
- Department of Natural Resources

Electronic Permitting System - Sundry Notices

Request for Permit Extension Validation Well Number 43047511090000

API: 43047511090000

Well Name: UTE TRIBAL 8-1-5-1E

Location: 1841 FNL 1184 FEL QTR SENE SEC 01 TWP 050S RNG 010E MER U

Company Permit Issued to: NEWFIELD PRODUCTION COMPANY

Date Original Permit Issued: 6/29/2010

The undersigned as owner with legal rights to drill on the property as permitted above, hereby verifies that the information as submitted in the previously approved application to drill, remains valid and does not require revision. Following is a checklist of some items related to the application, which should be verified.

- If located on private land, has the ownership changed, if so, has the surface agreement been updated? Yes No

- Have any wells been drilled in the vicinity of the proposed well which would affect the spacing or siting requirements for this location? Yes No

- Has there been any unit or other agreements put in place that could affect the permitting or operation of this proposed well? Yes No

- Have there been any changes to the access route including ownership, or rightof- way, which could affect the proposed location? Yes No

- Has the approved source of water for drilling changed? Yes No

- Have there been any physical changes to the surface location or access route which will require a change in plans from what was discussed at the onsite evaluation? Yes No

- Is bonding still in place, which covers this proposed well? Yes No

Signature: Mandie Crozier

Date: 6/4/2013

Title: Regulatory Tech Representing: NEWFIELD PRODUCTION COMPANY

STATE OF UTAH DEPARTMENT OF NATURAL RESOURCES DIVISION OF OIL, GAS, AND MINING	FORM 9
5. LEASE DESIGNATION AND SERIAL NUMBER: 14-20-H62-6153	
SUNDRY NOTICES AND REPORTS ON WELLS	
Do not use this form for proposals to drill new wells, significantly deepen existing wells below current bottom-hole depth, reenter plugged wells, or to drill horizontal laterals. Use APPLICATION FOR PERMIT TO DRILL form for such proposals.	
1. TYPE OF WELL Oil Well	6. IF INDIAN, ALLOTTEE OR TRIBE NAME: UTE
2. NAME OF OPERATOR: NEWFIELD PRODUCTION COMPANY	7. UNIT or CA AGREEMENT NAME:
3. ADDRESS OF OPERATOR: Rt 3 Box 3630 , Myton, UT, 84052	8. WELL NAME and NUMBER: UTE TRIBAL 8-1-5-1E
PHONE NUMBER: 435 646-4825 Ext	9. API NUMBER: 43047511090000
4. LOCATION OF WELL FOOTAGES AT SURFACE: 0866 FSL 0451 FEL QTR/QTR, SECTION, TOWNSHIP, RANGE, MERIDIAN: Qtr/Qtr: NESE Section: 01 Township: 05.0S Range: 01.0E Meridian: U	9. FIELD and POOL or WILDCAT: PARIETTE BENCH
	COUNTY: UINTAH
	STATE: UTAH

11. CHECK APPROPRIATE BOXES TO INDICATE NATURE OF NOTICE, REPORT, OR OTHER DATA

TYPE OF SUBMISSION	TYPE OF ACTION		
<input checked="" type="checkbox"/> NOTICE OF INTENT Approximate date work will start: 6/29/2014	<input type="checkbox"/> ACIDIZE	<input type="checkbox"/> ALTER CASING	<input type="checkbox"/> CASING REPAIR
<input type="checkbox"/> SUBSEQUENT REPORT Date of Work Completion:	<input type="checkbox"/> CHANGE TO PREVIOUS PLANS	<input type="checkbox"/> CHANGE TUBING	<input type="checkbox"/> CHANGE WELL NAME
<input type="checkbox"/> SPUD REPORT Date of Spud:	<input type="checkbox"/> CHANGE WELL STATUS	<input type="checkbox"/> COMMINGLE PRODUCING FORMATIONS	<input type="checkbox"/> CONVERT WELL TYPE
<input type="checkbox"/> DRILLING REPORT Report Date:	<input type="checkbox"/> DEEPEN	<input type="checkbox"/> FRACTURE TREAT	<input type="checkbox"/> NEW CONSTRUCTION
	<input type="checkbox"/> OPERATOR CHANGE	<input type="checkbox"/> PLUG AND ABANDON	<input type="checkbox"/> PLUG BACK
	<input type="checkbox"/> PRODUCTION START OR RESUME	<input type="checkbox"/> RECLAMATION OF WELL SITE	<input type="checkbox"/> RECOMPLETE DIFFERENT FORMATION
	<input type="checkbox"/> REPERFORATE CURRENT FORMATION	<input type="checkbox"/> SIDETRACK TO REPAIR WELL	<input type="checkbox"/> TEMPORARY ABANDON
	<input type="checkbox"/> TUBING REPAIR	<input type="checkbox"/> VENT OR FLARE	<input type="checkbox"/> WATER DISPOSAL
	<input type="checkbox"/> WATER SHUTOFF	<input type="checkbox"/> SI TA STATUS EXTENSION	<input checked="" type="checkbox"/> APD EXTENSION
	<input type="checkbox"/> WILDCAT WELL DETERMINATION	<input type="checkbox"/> OTHER	OTHER: <input style="width: 100px;" type="text"/>

12. DESCRIBE PROPOSED OR COMPLETED OPERATIONS. Clearly show all pertinent details including dates, depths, volumes, etc.

Newfield proposes to extend the Application for Permit to Drill this well.

**Approved by the
 Utah Division of
 Oil, Gas and Mining
 May 14, 2014**

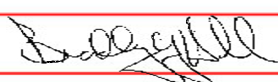
Date: _____
By: 

NAME (PLEASE PRINT) Mandie Crozier	PHONE NUMBER 435 646-4825	TITLE Regulatory Tech
SIGNATURE N/A	DATE 5/13/2014	



The Utah Division of Oil, Gas, and Mining

- State of Utah
- Department of Natural Resources

Electronic Permitting System - Sundry Notices

Request for Permit Extension Validation Well Number 43047511090000

API: 43047511090000

Well Name: UTE TRIBAL 8-1-5-1E

Location: 0866 FSL 0451 FEL QTR NESE SEC 01 TWP 050S RNG 010E MER U

Company Permit Issued to: NEWFIELD PRODUCTION COMPANY

Date Original Permit Issued: 6/29/2010

The undersigned as owner with legal rights to drill on the property as permitted above, hereby verifies that the information as submitted in the previously approved application to drill, remains valid and does not require revision. Following is a checklist of some items related to the application, which should be verified.

- If located on private land, has the ownership changed, if so, has the surface agreement been updated? Yes No

- Have any wells been drilled in the vicinity of the proposed well which would affect the spacing or siting requirements for this location? Yes No

- Has there been any unit or other agreements put in place that could affect the permitting or operation of this proposed well? Yes No

- Have there been any changes to the access route including ownership, or rightof- way, which could affect the proposed location? Yes No

- Has the approved source of water for drilling changed? Yes No

- Have there been any physical changes to the surface location or access route which will require a change in plans from what was discussed at the onsite evaluation? Yes No

- Is bonding still in place, which covers this proposed well? Yes No

Signature: Mandie Crozier

Date: 5/13/2014

Title: Regulatory Tech Representing: NEWFIELD PRODUCTION COMPANY

STATE OF UTAH DEPARTMENT OF NATURAL RESOURCES DIVISION OF OIL, GAS, AND MINING	FORM 9 5. LEASE DESIGNATION AND SERIAL NUMBER: 14-20-H62-6153
---------------------------------------------------------------------------------------------	---------------------------------------------------------------------------------------

SUNDRY NOTICES AND REPORTS ON WELLS Do not use this form for proposals to drill new wells, significantly deepen existing wells below current bottom-hole depth, reenter plugged wells, or to drill horizontal laterals. Use APPLICATION FOR PERMIT TO DRILL form for such proposals.	6. IF INDIAN, ALLOTTEE OR TRIBE NAME: UTE 7. UNIT or CA AGREEMENT NAME:
----------------------------------------------------------------------------------------------------------------------------------------------------------------------------------------------------------------------------------------------------------------------------------------------------	-------------------------------------------------------------------------------------------------

1. TYPE OF WELL Oil Well	8. WELL NAME and NUMBER: UTE TRIBAL 8-1-5-1E
------------------------------------	--------------------------------------------------------

2. NAME OF OPERATOR: NEWFIELD PRODUCTION COMPANY	9. API NUMBER: 43047511090000
------------------------------------------------------------	-----------------------------------------

3. ADDRESS OF OPERATOR: Rt 3 Box 3630 , Myton, UT, 84052	PHONE NUMBER: 435 646-4825 Ext	9. FIELD and POOL or WILDCAT: PARIETTE BENCH
--------------------------------------------------------------------	------------------------------------------	--------------------------------------------------------

4. LOCATION OF WELL FOOTAGES AT SURFACE: 0866 FSL 0451 FEL QTR/QTR, SECTION, TOWNSHIP, RANGE, MERIDIAN: Qtr/Qtr: NESE Section: 01 Township: 05.0S Range: 01.0E Meridian: U	COUNTY: UINTAH STATE: UTAH
-------------------------------------------------------------------------------------------------------------------------------------------------------------------------------------------------------------	-------------------------------------------------------

11. CHECK APPROPRIATE BOXES TO INDICATE NATURE OF NOTICE, REPORT, OR OTHER DATA

TYPE OF SUBMISSION	TYPE OF ACTION		
<input checked="" type="checkbox"/> NOTICE OF INTENT Approximate date work will start: 4/2/2014 <input type="checkbox"/> SUBSEQUENT REPORT Date of Work Completion: <input type="checkbox"/> SPUD REPORT Date of Spud: <input type="checkbox"/> DRILLING REPORT Report Date:	<input type="checkbox"/> ACIDIZE <input type="checkbox"/> CHANGE TO PREVIOUS PLANS <input type="checkbox"/> CHANGE WELL STATUS <input type="checkbox"/> DEEPEN <input type="checkbox"/> OPERATOR CHANGE <input type="checkbox"/> PRODUCTION START OR RESUME <input type="checkbox"/> REPERFORATE CURRENT FORMATION <input type="checkbox"/> TUBING REPAIR <input type="checkbox"/> WATER SHUTOFF <input type="checkbox"/> WILDCAT WELL DETERMINATION	<input type="checkbox"/> ALTER CASING <input type="checkbox"/> CHANGE TUBING <input type="checkbox"/> COMMINGLE PRODUCING FORMATIONS <input type="checkbox"/> FRACTURE TREAT <input type="checkbox"/> PLUG AND ABANDON <input type="checkbox"/> RECLAMATION OF WELL SITE <input type="checkbox"/> SIDETRACK TO REPAIR WELL <input type="checkbox"/> VENT OR FLARE <input type="checkbox"/> SI TA STATUS EXTENSION <input checked="" type="checkbox"/> OTHER	<input type="checkbox"/> CASING REPAIR <input type="checkbox"/> CHANGE WELL NAME <input type="checkbox"/> CONVERT WELL TYPE <input type="checkbox"/> NEW CONSTRUCTION <input type="checkbox"/> PLUG BACK <input type="checkbox"/> RECOMPLETE DIFFERENT FORMATION <input type="checkbox"/> TEMPORARY ABANDON <input type="checkbox"/> WATER DISPOSAL <input type="checkbox"/> APD EXTENSION OTHER: <input type="text" value="APD Revision"/>

12. DESCRIBE PROPOSED OR COMPLETED OPERATIONS. Clearly show all pertinent details including dates, depths, volumes, etc.

Newfield would like to revise this APD from a vertical well to a **directional well** to be drilled off of the existing Ute Tribal 9-1-5-1E well pad. The newly **proposed footages** will be: At Surface: NE/SE (LOT #4) 866' FSL 451' FEL Bottom Hole: SE/NE 1979' FNL 660' FEL BIA Lease Number 14-20-H62-6153 Attached find all APD replacement pages.

**Approved by the
 Utah Division of
 Oil, Gas and Mining
 May 15, 2014**

Date: _____
By: 

NAME (PLEASE PRINT) Mandie Crozier	PHONE NUMBER 435 646-4825	TITLE Regulatory Tech
SIGNATURE N/A		DATE 4/2/2014

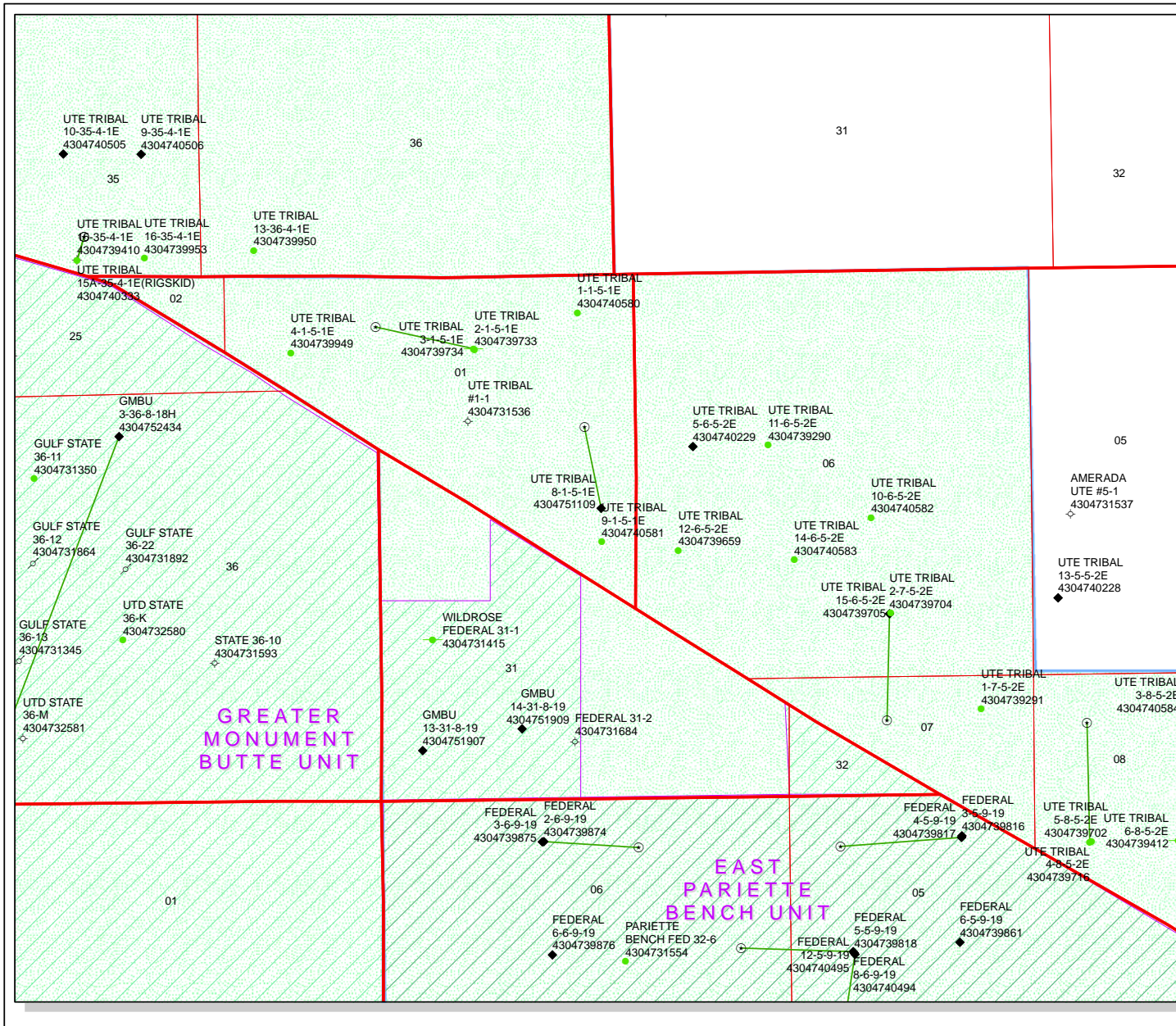

API Number: 4304751109

Well Name: UTE TRIBAL 8-1-5-1E

Township: T05.0S Range: R01.0E Section: 01 Meridian: U

Operator: NEWFIELD PRODUCTION COMPANY

Map Prepared: 4/17/2014
Map Produced by Diana Mason

Wells Query		Units	
Status		STATUS	
APD - Approved Permit	◆	ACTIVE	▨
DRL - Spudded (Drilling Commenced)	○	EXPLORATORY	▨
GW - Gas Injection	★	GAS STORAGE	▨
GS - Gas Storage	★	NF PP OIL	▨
LOC - New Location	○	NF SECONDARY	▨
OPS - Operation Suspended	△	PI OIL	▨
PA - Plugged Abandoned	★	PP GAS	▨
PGW - Producing Gas Well	★	PP GEOTHERML	▨
POW - Producing Oil Well	★	PP OIL	▨
SGW - Shut-in Gas Well	★	SECONDARY	▨
SGW - Shut-in Oil Well	★	TERMINATED	▨
TA - Temp. Abandoned	○		
TW - Test Well	○	Fields	
WDW - Water Disposal	○	STATUS	
WW - Water Injection Well	○	Unknown	▨
WSW - Water Supply Well	○	ABANDONED	▨
		ACTIVE	▨
		COMBINED	▨
		INACTIVE	▨
		STORAGE	▨
		TERMINATED	▨

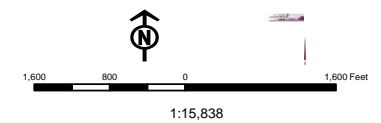
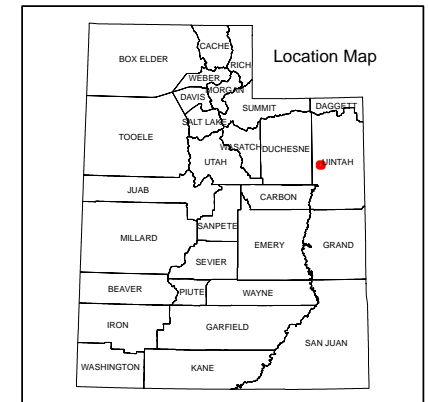

T5S, R1E, U.S.B.&M.

NEWFIELD EXPLORATION COMPANY

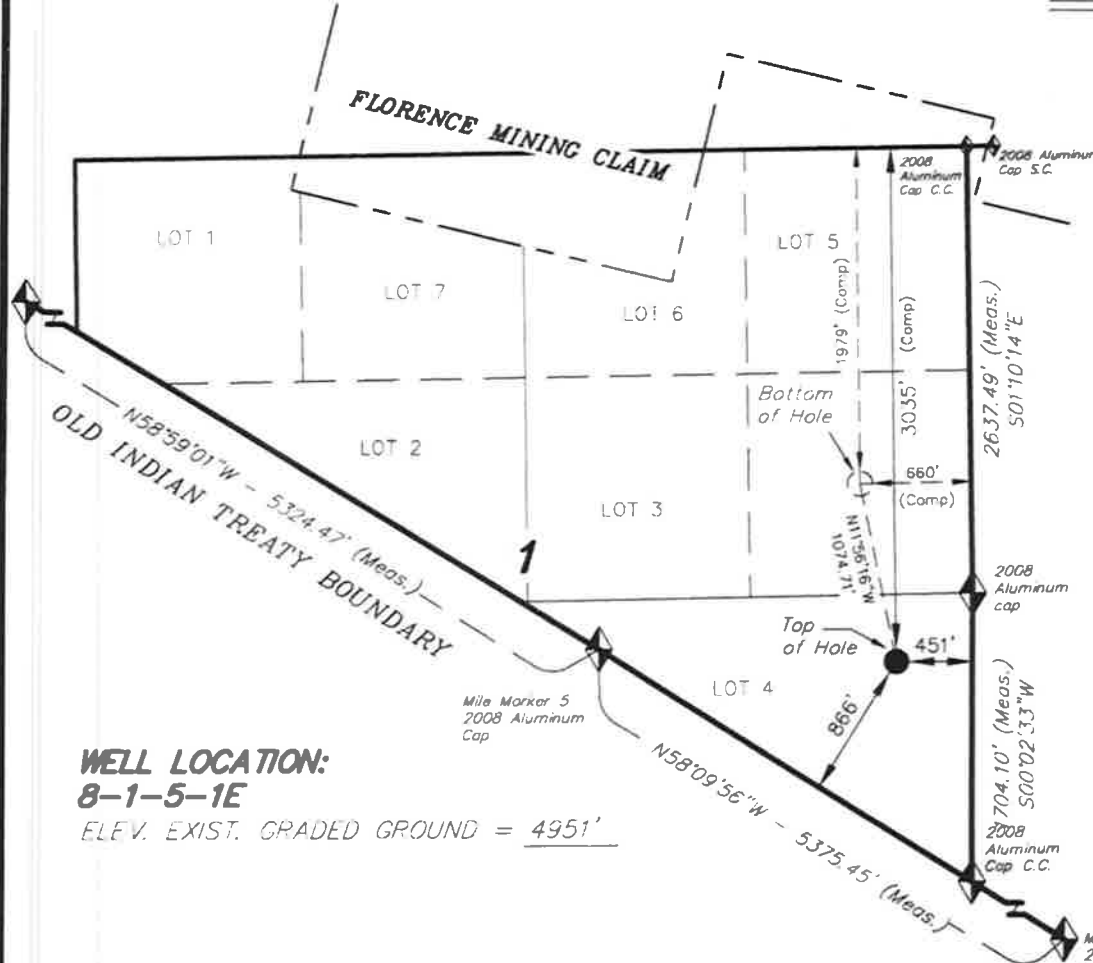

WELL LOCATION, 8-1-5-1E, LOCATED AS SHOWN IN THE NE 1/4 SE 1/4 (LOT 4) OF SECTION 1, T5S, R1E, U.S.B.&M. UTAH COUNTY, UTAH.

TARGET BOTTOM HOLE, 8-1-5-1E, LOCATED AS SHOWN IN THE SE 1/4 NE 1/4 OF SECTION 1, T5S, R1E, U.S.B.&M. UTAH COUNTY, UTAH.

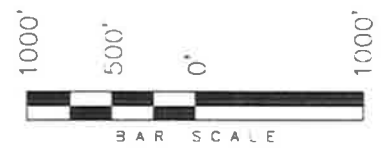

- NOTES:**
- Well footages are measured at right angles to the Section Lines.
 - Bearings are based on Global Positioning Satellite observations.

THIS IS TO CERTIFY THAT THE ABOVE PLAN WAS PREPARED FROM FIELD NOTES OF ACTUAL SURVEYS MADE BY ME OR UNDER MY SUPERVISION AND THAT THE SAME ARE TRUE AND CORRECT TO THE BEST OF MY KNOWLEDGE AND BELIEF.

REGISTERED LAND SURVEYOR
 REGISTRATION No. 6189377
 STACY W.
 STATE OF UTAH

WELL LOCATION:
8-1-5-1E
 ELEV. EXIST. GRADED GROUND = 4951'

◆ = SECTION CORNERS LOCATED

BASIS OF ELEV: Elevations are based on an N.G.S. OPUS Correction. LOCATION: LAT. 40°04'09.56" LONG. 110°00'43.28" (Tristate Aluminum Cap) Elev. 5281.57'

NAD 83 (SURFACE LOCATION)
LATITUDE = 40°04'38.66"
LONGITUDE = 109°49'19.79"
NAD 27 (SURFACE LOCATION)
LATITUDE = 40°04'38.79"
LONGITUDE = 109°49'17.27"
NAD 83 (BOTTOM HOLE LOCATION)
LATITUDE = 40°04'49.09"
LONGITUDE = 109°49'22.39"
NAD 27 (BOTTOM HOLE LOCATION)
LATITUDE = 40°04'49.22"
LONGITUDE = 109°49'19.88"

TRI STATE LAND SURVEYING & CONSULTING
 180 NORTH VERNAL AVE. - VERNAL, UTAH 84078
 (435) 781-2501

DATE SURVEYED: 08-20-12	SURVEYED BY: W.H.	VERSION:
DATE DRAWN: 11-12-13	DRAWN BY: F.T.M.	V4
REVISED: 03-25-14 F.T.M.	SCALE: 1" = 1000'	

Sundry Number: 49603 API Well Number: 43047511090000
 Sundry Number: 49603 API Well Number: 43047511090000

Newfield Production Company
Ute Tribal 8-1-5-1E
Surface Hole Location: NE/SE Section 1, T5S, R1E
Bottom Hole Location: SE/NE Section1, T5S, R1E
Uintah County, UT

Drilling Program

1. Formation Tops

Uinta	surface
Green River	1,735'
Wasatch	6,340'
TD (TVD)	6,641'
TD (MD)	6,739'

2. Depth to Oil, Gas, Water, or Minerals

Green River	1,735' - 6,340'
Wasatch	6,340' - TD

Fresh water may be encountered in the Uinta Formation, but is not expected below about 361'.

3. Pressure Control

<u>Section</u>	<u>BOP Description</u>
Surface	12-1/4" diverter bowl
Production	The BOP and related equipment shall meet the minimum requirements of Onshore Oil and Gas Order No. 2 for equipment and testing requirements, procedures, etc for a 3M system.

A 3M BOP system will consist of 2 ram preventers (double or two singles) and an annular preventer (see attached diagram). A choke manifold rated to at least 3,000 psi will be used.

4. Casing

Description	Interval		Weight (ppf)	Grade	Coupl	Pore Press @ Shoe	MW @ Shoe	Frac Grad @ Shoe	Safety Factors		
	Top	Bottom							Burst	Collapse	Tension
Surface 8 5/8	0'	500'	24	J-55	STC	8.33	8.4	12	2,950	1,370	244,000
									10.52	8.51	20.33
Production 5 1/2	0'	6,739'	17	N-80	LIC	8.8	9	-	7,740	6,290	348,000
									3.26	2.57	3.04

Assumptions:

Surface casing MASP = (frac gradient + 1.0 ppg) - (gas gradient)

Production casing MASP = (reservoir pressure) - (gas gradient)

All collapse calculations assume fully evacuated casing with a gas gradient

All tension calculations assume air weight of casing
 Gas gradient = 0.1 psi/ft

All casing shall be new.

All casing strings shall have a minimum of 1 centralizer on each of the bottom 3 joints.

Up to 20' of conductor drive pipe may be used, minimum diameter 13 3/8"

5. Cement

Job	Hole Size	Fill	Slurry Description	ft ³	OH excess	Weight (ppg)	Yield (ft ³ /sk)
				sacks			
Surface	12 1/4	500'	Class G w/ 2% KCl + 0.25 lbs/sk Cello Flake	237	15%	15.8	1.17
				203			
Production Lead	7 7/8	4,180'	35/65 Poz/Type II + 5% Bentonite	833	15%	11.0	3.5
				238			
Production Tail	7 7/8	2,559'	50/50 Poz/Type II	510	15%	14.0	1.35
				378			

The surface casing will be cemented to surface. In the event that cement does not reach surface during the primary cement job, a remedial job will be performed.

Actual cement volumes for the production casing string will be calculated from an open hole caliper log, plus 15% excess.

6. Type and Characteristics of Proposed Circulating Medium

<u>Interval</u>	<u>Description</u>
Surface - 500'	An air and/or fresh water system will be utilized. If an air rig is used, the blooie line discharge may be less than 100' from the wellbore in order to minimize location size. The blooie line is not equipped with an automatic igniter. The air compressor may be located less than 100' from the well bore due to the low possibility of combustion with the air/dust mixture. A diverter bowl will be used in place of a rotating head. Water will be on location to be used as kill fluid, if necessary.
500' - TD	A water based mud system will be utilized. Hole stability may be improved with additions of KCl or a similar inhibitive substance. In order to control formation pressure the system will be weighted with additions of bentonite, and if conditions warrant, with barite. Anticipated maximum mud weight is 9.0 ppg.

7. Logging, Coring, and Testing

Logging: A dual induction, gamma ray, and caliper log will be run from TD to the base of the surface casing. A compensated neutron/formation density log will be run from TD to the top of the Garden Gulch formation. A Gamma Ray log will be run from TD to surface. A cement bond log will be run from PBSD to the cement top behind the production casing.

Cores: As deemed necessary.

DST: There are no DST's planned for this well.

8. Anticipated Abnormal Pressure or Temperature

Maximum anticipated bottomhole pressure will be approximately equal to total depth (feet) multiplied by a 0.46 psi/ft gradient.

$$6,641' \times 0.46 \text{ psi/ft} = 3039 \text{ psi}$$

No abnormal temperature is expected. No H₂S is expected.

9. Other Aspects

This is planned as a **directional well**. A directional plan will be included.

Newfield requests the following Variances from Onshore Order # 2:

- Variance from Onshore Order 2, III.E.1

Refer to Newfield Production Company Standard Operating Practices "Ute Tribal Green River Development Program" paragraph 9.0

Typical 3M BOP Stack Configuration

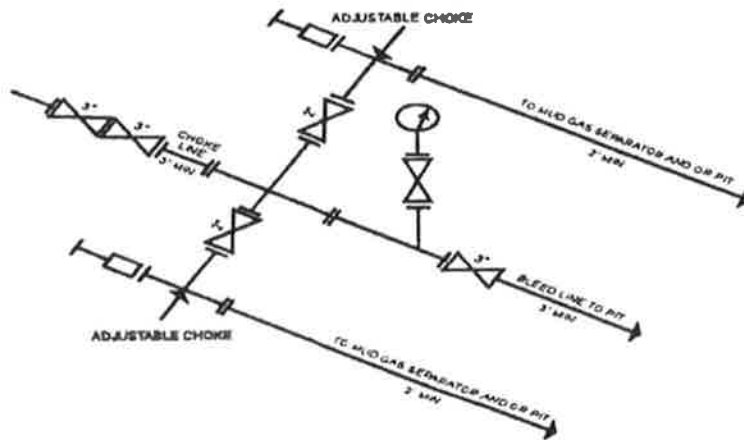
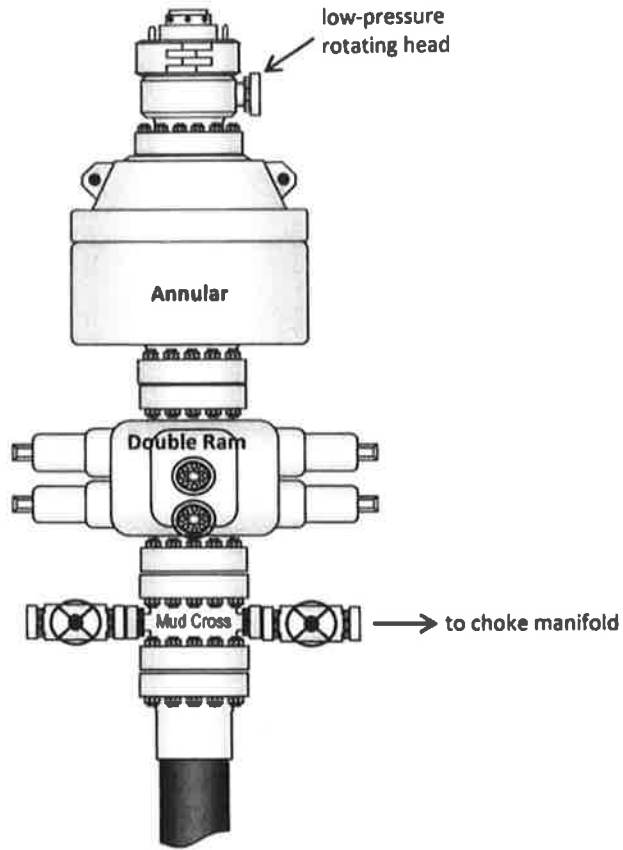

3M CHOKES MANIFOLD EQUIPMENT - CONFIGURATION OF CHOKES MAY VARY
[34 PR 39528, Sept. 27, 1989]

NEWFIELD



NEWFIELD EXPLORATION

USGS Myton SW (UT)

SECTION 1 T5S, R1E

S-1-S-1E

Wellbore #1

Plan: Design #1

Standard Planning Report

17 March, 2014





Payzone Directional
 Planning Report



Database: EDM 5000 1 Single User Db	Local Co-ordinate Reference: Well 8-1-5-1E
Company: NEWFIELD EXPLORATION	TVD Reference: Ute Tribal 8-1-5-1E @ 4961.0usft (PLAN KB)
Project: USGS Myton SW (UT)	MD Reference: Ute Tribal 8-1-5-1E @ 4961.0usft (PLAN KB)
Site: SECTION 1 T5S, R1E	North Reference: True
Well: 8-1-5-1E	Survey Calculation Method: Minimum Curvature
Wellbore: Wellbore #1	
Design: Design #1	

Project	USGS Myton SW (UT), DUCHESNE COUNTY, UT, USA		
Map System:	US State Plane 1983	System Datum:	Mean Sea Level
Geo Datum:	North American Datum 1983		
Map Zone:	Utah Central Zone		

Site	SECTION 1 T5S, R1E				
Site Position:		Northing:	7,201,682.00 usft	Latitude:	40° 4' 42.514 N
From:	Lat/Long	Easting:	2,108,263.99 usft	Longitude:	109° 49' 40.519 W
Position Uncertainty:	0.0 usft	Slot Radius:	13-3/16 "	Grid Convergence:	1.07 "

Well	8-1-5-1E, SHL 40° 4' 38.660 -109° 49' 19.790					
Well Position	+N-S	-369.9 usft	Northing:	7,201,322.32 usft	Latitude:	40° 4' 38.660 N
	+E-W	1,611.2 usft	Easting:	2,109,862.23 usft	Longitude:	109° 49' 19.790 W
Position Uncertainty	0.0 usft		Wellhead Elevation:	4,961.0 usft	Ground Level:	4,951.0 usft

Wellbore	Wellbore #1				
Magnetics	Model Name	Sample Date	Declination (°)	Dip Angle (°)	Field Strength (nT)
	IGRF2010	3/17/2014	10.87	65.80	52,054

Design	Design #1			
Audit Notes:				
Version:	Phase:	PROTOTYPE	Tie On Depth:	0.0
Vertical Section:	Depth From (TVD) (usft)	+N-S (usft)	+E-W (usft)	Direction (°)
	0.0	0.0	0.0	349.16

Plan Sections										
Measured Depth (usft)	Inclination (°)	Azimuth (°)	Vertical Depth (usft)	+N-S (usft)	+E-W (usft)	Dogleg Rate (°/100usft)	Build Rate (°/100usft)	Turn Rate (°/100usft)	TFO (°)	Target
0.0	0.00	0.00	0.0	0.0	0.0	0.00	0.00	0.00	0.00	
600.0	0.00	0.00	600.0	0.0	0.0	0.00	0.00	0.00	0.00	
1,313.6	10.71	349.16	1,309.6	65.3	-12.5	1.50	1.50	-1.52	349.16	
6,739.6	10.71	349.16	6,641.0	1,055.3	-202.1	0.00	0.00	0.00	0.00	Ute Tribal 8-1-5-1E T



Payzone Directional
 Planning Report



Database: EDM 5000.1 Single User Db
Company: NEWFIELD EXPLORATION
Project: USGS Myton SW (UT)
Site: SECTION 1 T5S, R1E
Well: 8-1-5-1E
Wellbore: Wellbore #1
Design: Design #1

Local Co-ordinate Reference:
TVD Reference:
MD Reference:
North Reference:
Survey Calculation Method:

Well 8-1-5-1E
 Ute Tribal 8-1-5-1E @ 4961.0usft (PLAN KB)
 Ute Tribal 8-1-5-1E @ 4961.0usft (PLAN KB)
 True
 Minimum Curvature

Planned Survey

Measured Depth (usft)	Inclination (°)	Azimuth (°)	Vertical Depth (usft)	+N/-S (usft)	+E/-W (usft)	Vertical Section (usft)	Dogleg Rate (°/100usft)	Build Rate (°/100usft)	Turn Rate (°/100usft)
0.0	0.00	0.00	0.0	0.0	0.0	0.0	0.00	0.00	0.00
100.0	0.00	0.00	100.0	0.0	0.0	0.0	0.00	0.00	0.00
200.0	0.00	0.00	200.0	0.0	0.0	0.0	0.00	0.00	0.00
300.0	0.00	0.00	300.0	0.0	0.0	0.0	0.00	0.00	0.00
400.0	0.00	0.00	400.0	0.0	0.0	0.0	0.00	0.00	0.00
500.0	0.00	0.00	500.0	0.0	0.0	0.0	0.00	0.00	0.00
600.0	0.00	0.00	600.0	0.0	0.0	0.0	0.00	0.00	0.00
700.0	1.50	349.18	700.0	1.3	-0.2	1.3	1.50	1.50	0.00
800.0	3.00	349.18	799.9	5.1	-1.0	5.2	1.50	1.50	0.00
900.0	4.50	349.18	899.7	11.8	-2.2	11.8	1.50	1.50	0.00
1,000.0	6.00	349.18	999.3	20.6	-3.9	20.9	1.50	1.50	0.00
1,100.0	7.50	349.18	1,098.8	32.1	-8.1	32.7	1.50	1.50	0.00
1,200.0	9.00	349.18	1,197.5	46.2	-8.8	47.0	1.50	1.50	0.00
1,300.0	10.50	349.18	1,296.1	62.8	-12.0	64.0	1.50	1.50	0.00
1,313.8	10.71	349.18	1,309.8	65.3	-12.5	66.5	1.50	1.50	0.00
1,400.0	10.71	349.18	1,394.4	81.0	-15.5	82.5	0.00	0.00	0.00
1,500.0	10.71	349.18	1,492.8	99.3	-19.0	101.1	0.00	0.00	0.00
1,600.0	10.71	349.18	1,590.9	117.5	-22.5	119.7	0.00	0.00	0.00
1,700.0	10.71	349.18	1,689.1	135.8	-26.0	138.2	0.00	0.00	0.00
1,800.0	10.71	349.18	1,787.4	154.0	-29.5	156.8	0.00	0.00	0.00
1,800.0	10.71	349.18	1,885.6	172.3	-33.0	175.4	0.00	0.00	0.00
2,000.0	10.71	349.18	1,983.9	190.5	-36.5	194.0	0.00	0.00	0.00
2,100.0	10.71	349.18	2,082.2	208.8	-40.0	212.6	0.00	0.00	0.00
2,200.0	10.71	349.18	2,180.4	227.0	-43.5	231.1	0.00	0.00	0.00
2,300.0	10.71	349.18	2,278.7	245.3	-47.0	249.7	0.00	0.00	0.00
2,400.0	10.71	349.18	2,376.9	263.5	-50.5	268.3	0.00	0.00	0.00
2,500.0	10.71	349.18	2,475.2	281.8	-54.0	286.9	0.00	0.00	0.00
2,600.0	10.71	349.18	2,573.5	300.0	-57.4	305.5	0.00	0.00	0.00
2,700.0	10.71	349.18	2,671.7	318.2	-60.9	324.0	0.00	0.00	0.00
2,800.0	10.71	349.18	2,770.0	336.5	-64.4	342.6	0.00	0.00	0.00
2,900.0	10.71	349.18	2,868.2	354.7	-67.9	361.2	0.00	0.00	0.00
3,000.0	10.71	349.18	2,966.5	373.0	-71.4	379.8	0.00	0.00	0.00
3,100.0	10.71	349.18	3,064.8	391.2	-74.9	398.3	0.00	0.00	0.00
3,200.0	10.71	349.18	3,163.0	409.5	-78.4	416.9	0.00	0.00	0.00
3,300.0	10.71	349.18	3,261.3	427.7	-81.9	435.5	0.00	0.00	0.00
3,400.0	10.71	349.18	3,359.5	446.0	-85.4	454.1	0.00	0.00	0.00
3,500.0	10.71	349.18	3,457.8	464.2	-88.9	472.7	0.00	0.00	0.00
3,600.0	10.71	349.18	3,556.1	482.5	-92.4	491.2	0.00	0.00	0.00
3,700.0	10.71	349.18	3,654.3	500.7	-95.9	509.8	0.00	0.00	0.00
3,800.0	10.71	349.18	3,752.6	519.0	-99.4	528.4	0.00	0.00	0.00
3,900.0	10.71	349.18	3,850.8	537.2	-102.9	547.0	0.00	0.00	0.00
4,000.0	10.71	349.18	3,949.1	555.5	-106.4	565.5	0.00	0.00	0.00
4,100.0	10.71	349.18	4,047.3	573.7	-109.9	584.1	0.00	0.00	0.00
4,200.0	10.71	349.18	4,145.6	592.0	-113.4	602.7	0.00	0.00	0.00
4,300.0	10.71	349.18	4,243.9	610.2	-116.8	621.3	0.00	0.00	0.00
4,400.0	10.71	349.18	4,342.1	628.4	-120.3	639.9	0.00	0.00	0.00
4,500.0	10.71	349.18	4,440.4	646.7	-123.8	658.4	0.00	0.00	0.00
4,600.0	10.71	349.18	4,538.6	664.9	-127.3	677.0	0.00	0.00	0.00
4,700.0	10.71	349.18	4,636.9	683.2	-130.8	695.6	0.00	0.00	0.00
4,800.0	10.71	349.18	4,735.2	701.4	-134.3	714.2	0.00	0.00	0.00
4,900.0	10.71	349.18	4,833.4	719.7	-137.8	732.8	0.00	0.00	0.00
5,000.0	10.71	349.18	4,931.7	737.9	-141.3	751.3	0.00	0.00	0.00
5,100.0	10.71	349.18	5,029.9	756.2	-144.8	769.9	0.00	0.00	0.00
5,200.0	10.71	349.18	5,128.2	774.4	-148.3	788.5	0.00	0.00	0.00



Payzone Directional
 Planning Report



Database: EDM 5000.1 Single User Db
Company: NEWFIELD EXPLORATION
Project: USGS Myton SW (UT)
Site: SECTION 1 T5S, R1E
Well: 8-1-5-1E
Wellbore: Wellbore #1
Design: Design #1

Local Co-ordinate Reference: Well 8-1-5-1E
TVD Reference: Ute Tribal 8-1-5-1E @ 4961.0usft (PLAN KB)
MD Reference: Ute Tribal 8-1-5-1E @ 4961.0usft (PLAN KB)
North Reference: True
Survey Calculation Method: Minimum Curvature

Planned Survey

Measured Depth (usft)	Inclination (°)	Azimuth (°)	Vertical Depth (usft)	+N/-S (usft)	+E/-W (usft)	Vertical Section (usft)	Dogleg Rate (°/100usft)	Build Rate (°/100usft)	Turn Rate (°/100usft)
5,300.0	10.71	349.16	5,226.5	792.7	-151.8	807.1	0.00	0.00	0.00
5,400.0	10.71	349.16	5,324.7	810.9	-155.3	825.6	0.00	0.00	0.00
5,500.0	10.71	349.16	5,423.0	829.2	-158.8	844.2	0.00	0.00	0.00
5,600.0	10.71	349.16	5,521.2	847.4	-162.3	862.8	0.00	0.00	0.00
5,700.0	10.71	349.16	5,619.5	865.7	-165.8	881.4	0.00	0.00	0.00
5,800.0	10.71	349.16	5,717.8	883.9	-169.3	900.0	0.00	0.00	0.00
5,900.0	10.71	349.16	5,816.0	902.1	-172.7	918.5	0.00	0.00	0.00
6,000.0	10.71	349.16	5,914.3	920.4	-176.2	937.1	0.00	0.00	0.00
6,100.0	10.71	349.16	6,012.5	938.6	-179.7	955.7	0.00	0.00	0.00
6,200.0	10.71	349.16	6,110.8	956.9	-183.2	974.3	0.00	0.00	0.00
6,300.0	10.71	349.16	6,209.0	975.1	-186.7	992.8	0.00	0.00	0.00
6,400.0	10.71	349.16	6,307.3	993.4	-190.2	1,011.4	0.00	0.00	0.00
6,500.0	10.71	349.16	6,405.6	1,011.6	-193.7	1,030.0	0.00	0.00	0.00
6,600.0	10.71	349.16	6,503.8	1,029.9	-197.2	1,048.6	0.00	0.00	0.00
6,700.0	10.71	349.16	6,602.1	1,048.1	-200.7	1,067.2	0.00	0.00	0.00
6,739.6	10.71	349.16	6,641.0	1,055.3	-202.1	1,074.5	0.00	0.00	0.00

Design Targets

Target Name	Dip Angle (°)	Dip Dir. (°)	TVD (usft)	+N/-S (usft)	+E/-W (usft)	Northing (usft)	Easting (usft)	Latitude	Longitude
Ute Tribal 8-1-5-1E TGT - hit/miss target - Shape - plan hits target center - Circle (radius 75.0)	0.00	0.00	6,641.0	1,055.3	-202.1	7,202,373.69	2,109,660.38	40° 4' 49.090 N	109° 49' 22.380 W



Project: USGS Myton SW (UT)
 Site: SECTION 1 T5S, R1E
 Well: 8-1-5-1E
 Wellbore: Wellbore #1
 Design: Design #1



Azimuths to True North
 Magnetic North: 10.87°

Magnetic Field
 Strength: 52053.6snT
 Dip Angle: 65.80°
 Date: 3/17/2014
 Model: IGRF2010

KOP @ 600'
 DOGLEG RATE 1.5 DEG/100'
 TARGET RADIUS IS 75'

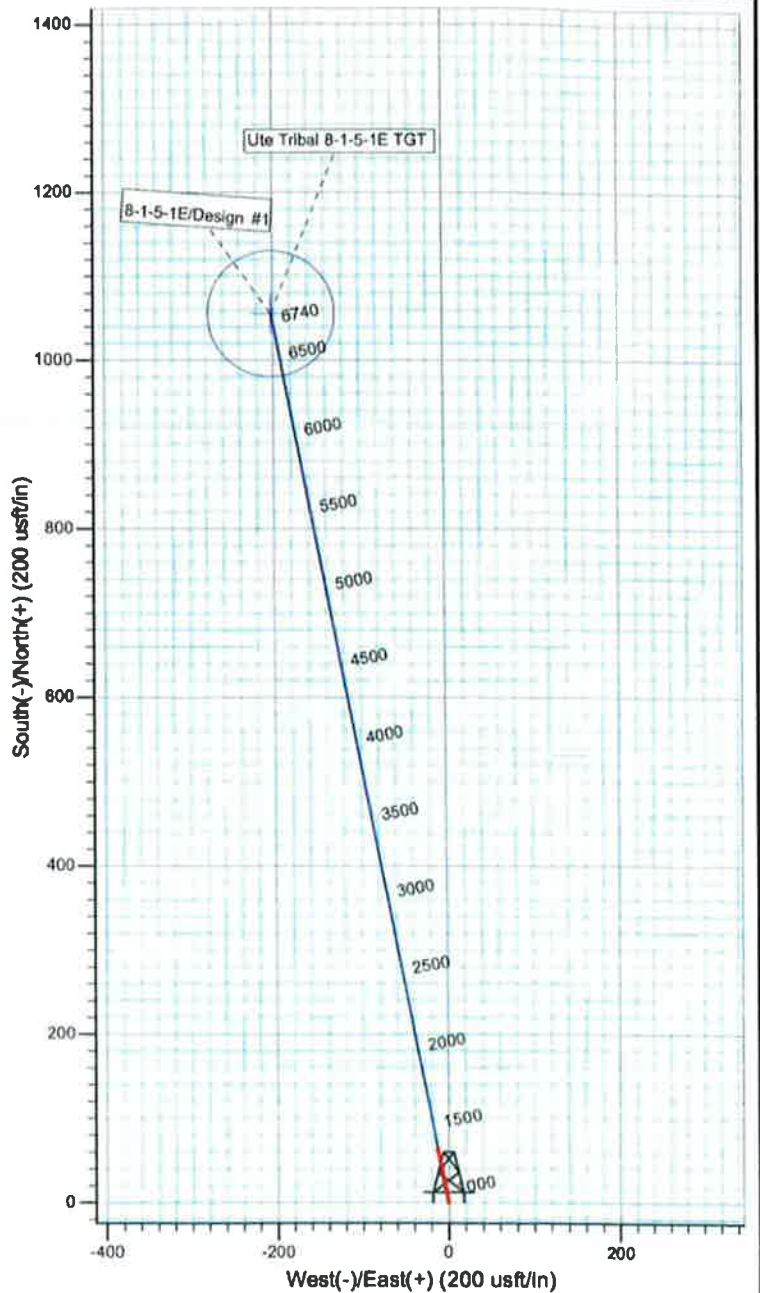
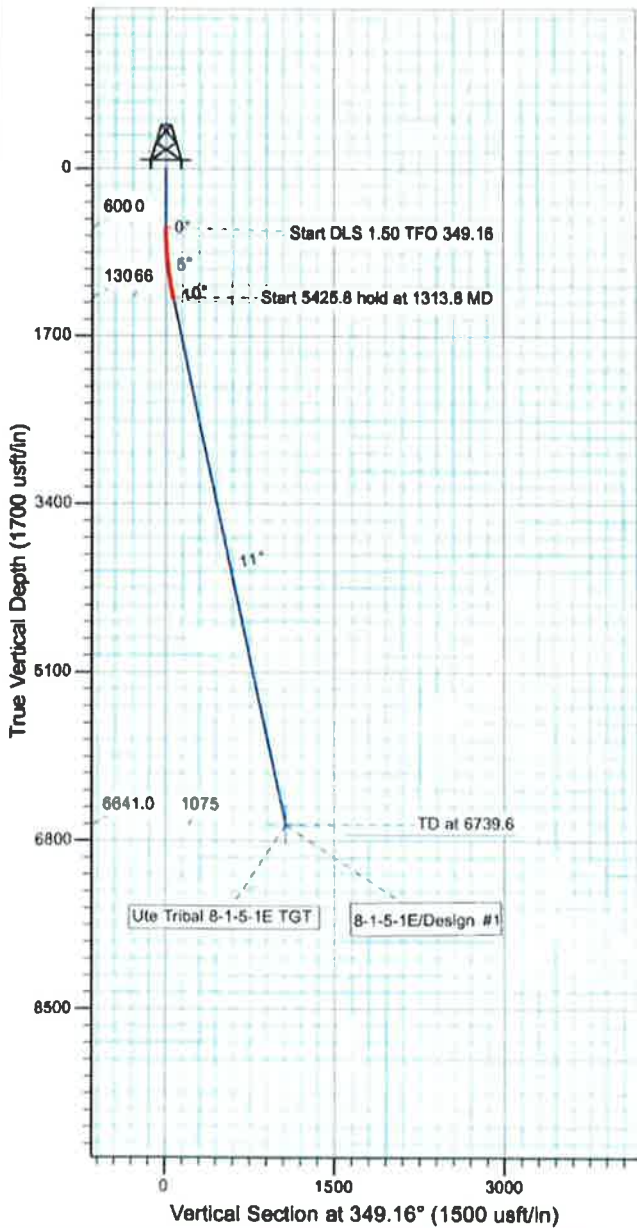

WELLBORE TARGET DETAILS

Name	TVD	+N/-S	+E/-W	Shape
Ute Tribal 8-1-5-1E TGT	6739.6	1055.3	-202.1	Circle (Radius: 75 0)

SECTION DETAILS

Sec	MD	Inc	Azi	TVD	+N/-S	+E/-W	Dog	TFace	VSect	Target
1	0.0	0.00	0.00	0.0	0.0	0.0	0.00	0.00	0.0	
2	600.0	0.00	0.00	600.0	0.0	0.0	0.00	0.00	0.0	
3	1313.8	10.71	349.16	1306.6	65.3	-12.5	1.50	349.16	66.6	
4	6739.6	10.71	349.16	6641.0	1055.3	-202.1	0.00	0.00	1074.5	Ute Tribal 8-1-5-1E TGT



**NEWFIELD PRODUCTION COMPANY
UTE TRIBAL 8-1-5-1E
AT SURFACE: NE/SE SECTION 1, T5S, R1E
UINTAH COUNTY, UTAH**

MULTI-POINT SURFACE USE & OPERATIONS PLAN

The onsite inspection for this proposed well was conducted on 3/4/14. This is a proposed directional well that will be drilled off the existing 9-1-5-1E Tribal Surface well pad.

1. EXISTING ROADS

- a) To reach Newfield Production Company well location site for the proposed Ute Tribal 8-1-5-1E, proceed in a southeasterly direction out of Myton, approximately 16.2 miles to the junction of this road and an existing road to the east; proceed in a easterly direction approximately 7.2 miles to it's junction with an existing road to the north; proceed in a northerly direction approximately 4.0 miles to it's junction with an existing road to the east; proceed in a easterly direction approximately 1.0 miles to the existing 9-1-5-1E well location.
- b) The proposed location is approximately 28.4 miles southeast of Myton, Utah.
- c) Existing native surface roads in the area range from clays to a sandy-clay shale material.
- d) Access roads will be maintained at the standards required by UDOT, Duchesne County or other controlling agencies. This maintenance will consist of some minor grader work for road surfacing and snow removal. Any necessary fill material for repair will be purchased and hauled from private sources.

2. PLANNED ACCESS ROAD

- a) There is no proposed access road for this location. The proposed well will be drilled directionally off of the existing 9-1-5-1E well pad. See attached Topographic Map "B".
- b) There will be no culverts required along this access road. There will be barrow ditches and turnouts as needed along this road.
- c) There are no fences encountered along this proposed road. There will be no new gates or cattle guards required.

All construction material for this access road will be borrowed material accumulated during construction of the access road..

3. LOCATION OF EXISTING WELLS

- a) Refer to Topographic Map "D".

4. LOCATION OF EXISTING AND/OR PROPOSED FACILITIES

- a) There are no existing facilities that will be utilized.
- b) It is anticipated that this well will be a producing oil well with some associated natural gas.
- c) Upon construction of a tank battery, the well pad will be surrounded by a dike of sufficient capacity to contain at minimum 110% of the largest tank volume within the facility battery.

- d) Tank batteries will be built to Federal Gold Book specifications.
- e) All permanent above-ground structures would be painted a flat, non-reflective covert green color, to match the standard environmental colors. All facilities would be painted the designated color at the time of installation (weather permitting). Facilities required to comply with the Occupational Safety and Health Act (OSHA) may be excluded.
- f) There is not new pipeline infrastructure proposed for this location. See attached Topographic Map "C".

5. **LOCATION AND TYPE OF WATER SUPPLY**

- a) Newfield Production will transport water by truck from nearest water source. The available water sources are as follows:
 - Johnson Water District (Water Right : 43-7478)
 - Maurice Harvey Pond (Water Right: 47-1358)
 - Neil Moon Pond (Water Right: 43-11787)
 - Newfield Collector Well (Water Right: 47-1817 - A30414DVA, contracted with the Duchesne County Conservancy District).

6. **SOURCE OF CONSTRUCTION MATERIALS**

- a) Construction material for this access road will be borrowed material accumulated during construction of the access road. If any additional borrow or gravel is required, it would be obtained from a local supplier having a permitted source of materials within the general area.

7. **METHODS FOR HANDLING WASTE DISPOSAL**

- a) A small pit (80 feet x 120 feet x 8 feet deep, or less) will be constructed inboard of the pad area. The pit will receive the processed drill cutting (wet sand, shale & rock) removed from the wellbore. Any drilling fluids, which do accumulate in the pit as a result of shale-shaker carryover, cleaning of the sand trap, etc., will be promptly reclaimed. All drilling fluids will be fresh water based, typically containing Total Dissolved Solids of less than 3000 PPM.
- b) The pit would be lined with 16 mil (minimum) thickness polyethylene nylon reinforced liner material. The liner(s) would overlay straw, dirt and/or bentonite if rock is encountered during excavation. The liner would overlap the pit walls and be covered with dirt and/or rocks to hold them in place. No trash, scrap pipe, or other materials that could puncture the liner would be discarded in the pit. A minimum of two feet of free board would be maintained between the maximum fluid level and the top of the pit at all times.
- c) A portable toilet will be provided for human waste.
- d) A trash basket will be provided for garbage (trash) and hauled away to an approved disposal site at the completion of the drilling activities.
- e) After first production, if the production water meets quality guidelines, it will be transported to the Ashley, Monument Butte, Jonah, South Wells Draw and Beluga water injection facilities by company or contract trucks. Subsequently, the produced water is injected into approved Class II wells to enhance Newfield's secondary recovery project. Water not meeting quality criteria, will be disposed at Newfield's Pariette #4 disposal well (Sec. 7, T9S R19E).

Federally approved surface disposal facilities or at a State of Utah approved surface disposal facilities.

- f) All lease and/or unit operations will be conducted in such a manner that full compliance is made with all applicable laws and regulations, Onshore Oil and Gas Orders, the approved plan of operations and any applicable Notice to Lessees. A copy of these conditions will be furnished to the field representative to ensure compliance.

Newfield Production Company guarantees that during the drilling and completion of the referenced well, Newfield will not use, produce, store, transport or dispose 10,000# annually of any of the hazardous chemicals contained in the Environmental Protection Agency's consolidated list of chemicals subject to reporting under Title III Superfund Amendments and Reauthorization Act (SARA) of 1986. Newfield also guarantees that during the drilling and completion of the referenced well, Newfield will use, produce, store, transport or dispose less than the threshold planning quantity (T.P.Q.) of any extremely hazardous substances as defined in 40 CFR 355.

8. ANCILLARY FACILITIES

- a) There are no ancillary facilities planned for at the present time and none foreseen in the near future.

9. WELL SITE LAYOUT

- a) See attached Location Layout Sheet.

Fencing Requirements

- a) All pits will be fenced or have panels installed consistent with the following minimum standards:
1. The wire shall be no more than two (2) inches above the ground. If barbed wire is utilized it will be installed three (3) inches above the net wire. Total height of the fence shall be at least forty-two (42) inches.
 2. Corner posts shall be centered and/or braced in such a manner to keep tight and upright at all times
 3. Standard steel, wood or pipe posts shall be used between the corner braces. Maximum distance between any two posts shall be no greater than sixteen (16) feet.
- b) The reserve pit fencing will be on three (3) sides during drilling operations and on the fourth side when the rig moves off location. Pits will be fenced and maintained until cleanup.

10. PLANS FOR RESTORATION OF SURFACE:

- a) Producing Location
1. Immediately upon well completion, the location and surrounding area will be cleared of all unused tubing, equipment, debris, material, trash and junk not required for production.
 2. The reserve pit and that portion of the location not needed for production facilities/operations will be recontoured to the approximated natural contours. Weather permitting, the reserve pit will be reclaimed within one hundred twenty (120) days from the date of well completion. Before any dirt work takes place, the reserve pit must have all fluids and hydrocarbons removed.
-

b) Dry Hole Abandoned Location

- I. At such time as the well is plugged and abandoned, the operator shall submit a subsequent report of abandonment and the State of Utah will attach the appropriate surface rehabilitation conditions of approval.

11. **SURFACE OWNERSHIP**

- a) Ute Tribe (Existing well pad).

12. **OTHER ADDITIONAL INFORMATION**

- a) The Archaeological Resource Survey for this area is attached. Ute Tribal Permit # A013-363, MOAC Report No. 13-320, dated 12/13/13. See attached report cover page, Exhibit "D". Newfield would require that their personnel, contractors, and subcontractors to comply with Federal regulations intended to protect archeological and cultural resources.
- b) SWCA Environmental Consultants has conducted a paleontological survey. The report has been submitted under separate cover by SWCA Environmental Consultants. Report No. UT13-14273-125, dated 10/28/13. The cover page of the report has been attached to this submittal for reference.
- c) Newfield Production will control noxious weeds along rights-of-way for roads, pipelines, well sites or other applicable facilities. On federal administered land it is required that a Pesticide Use Proposal shall be submitted and given approval prior to the application of herbicides or other possible hazardous chemicals.
- d) A complete copy of the approved APD, if applicable, shall be on location during the construction of the location and drilling activities.

Location and Reserve Pit Reclamation

Please refer to the Castle Peak and Eight Mile Flat Reclamation and Weed Management Plan.

13. **LESSEE'S OR OPERATOR'S REPRESENTATIVE AND CERTIFICATION:**

Representative

Name: Corie Miller
Address: Newfield Production Company
Route 3, Box 3630
Myton, UT 84052
Telephone: (435) 646-3721

Certification

Please be advised that NEWFIELD PRODUCTION COMPANY is considered to be the operator of well #8-1-5-1E: 14-20-H62-6153, Uintah County, Utah: and is responsible under the terms and conditions of the lease for the operations conducted upon the leased lands. Bond coverage is provided by, Nationwide Bond #RLB0010462.

I hereby certify that the proposed drill site and access route have been inspected, and I am familiar with the conditions which currently exist; that the statements made in this plan are true and correct to the best of my knowledge; and that the work associated with the operations proposed here will be performed by Newfield Production Company and its contractors and subcontractors in conformity with this plan and the terms and

Sundry Number: 49603 API Well Number: 43047511090000
Sundry Number: 49603 API Well Number: 43047511090000

conditions under which it is approved. This statement is subject to the provisions of the 18 U.S.C. 1001 for the filing of a false statement.

3/25/14
Date

Mandie Crozier
Regulatory Specialist
Newfield Production Company

NEWFIELD EXPLORATION COMPANY

WELL PAD INTERFERENCE PLAT EXISTING 9-1-5-1E PAD PROPOSED WELL: 8-1-5-1E

Pad Location: NESE (Lot 4) Section 1, T5S, R1E, U.S.B.&M.

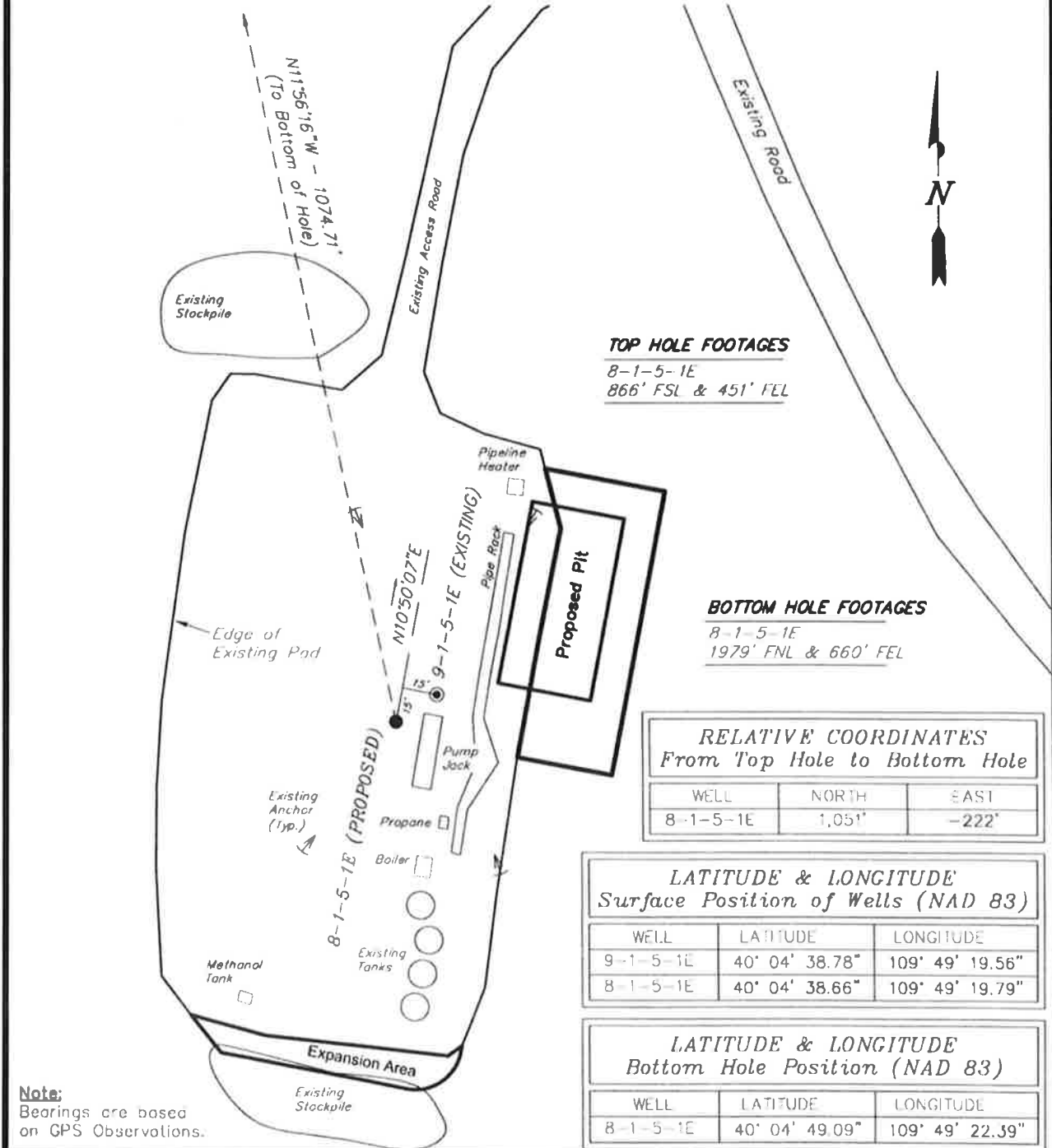

TOP HOLE FOOTAGES
 8-1-5-1E
 866' FSL & 451' FLL

BOTTOM HOLE FOOTAGES
 8-1-5-1E
 1979' FNL & 660' FLL

RELATIVE COORDINATES
 From Top Hole to Bottom Hole

WELL	NORTH	EAST
8-1-5-1E	1,051'	-222'

LATITUDE & LONGITUDE
 Surface Position of Wells (NAD 83)

WELL	LATITUDE	LONGITUDE
9-1-5-1E	40° 04' 38.78"	109° 49' 19.56"
8-1-5-1E	40° 04' 38.66"	109° 49' 19.79"

LATITUDE & LONGITUDE
 Bottom Hole Position (NAD 83)

WELL	LATITUDE	LONGITUDE
8-1-5-1E	40° 04' 49.09"	109° 49' 22.39"

Note:
 Bearings are based on GPS Observations.

SURVEYED BY: W.H.	DATE SURVEYED: 08-20-12	VERSION:
DRAWN BY: F.T.M.	DATE DRAWN: 11-12-13	V4
SCALE: 1" = 60'	REVISED: F.T.M. 03-25-14	

Tri State (435) 781-2501
 Land Surveying, Inc.
 180 NORTH VERNAL AVE VERNAL, UTAH 84078

NEWFIELD EXPLORATION COMPANY

LOCATION LAYOUT

EXISTING 9-1-5-1E PAD

PROPOSED WELL: 8-1-5-1E

Pad Location: NESE (Lot 4) Section 1, T5S, R1E, U.S.B.&M.

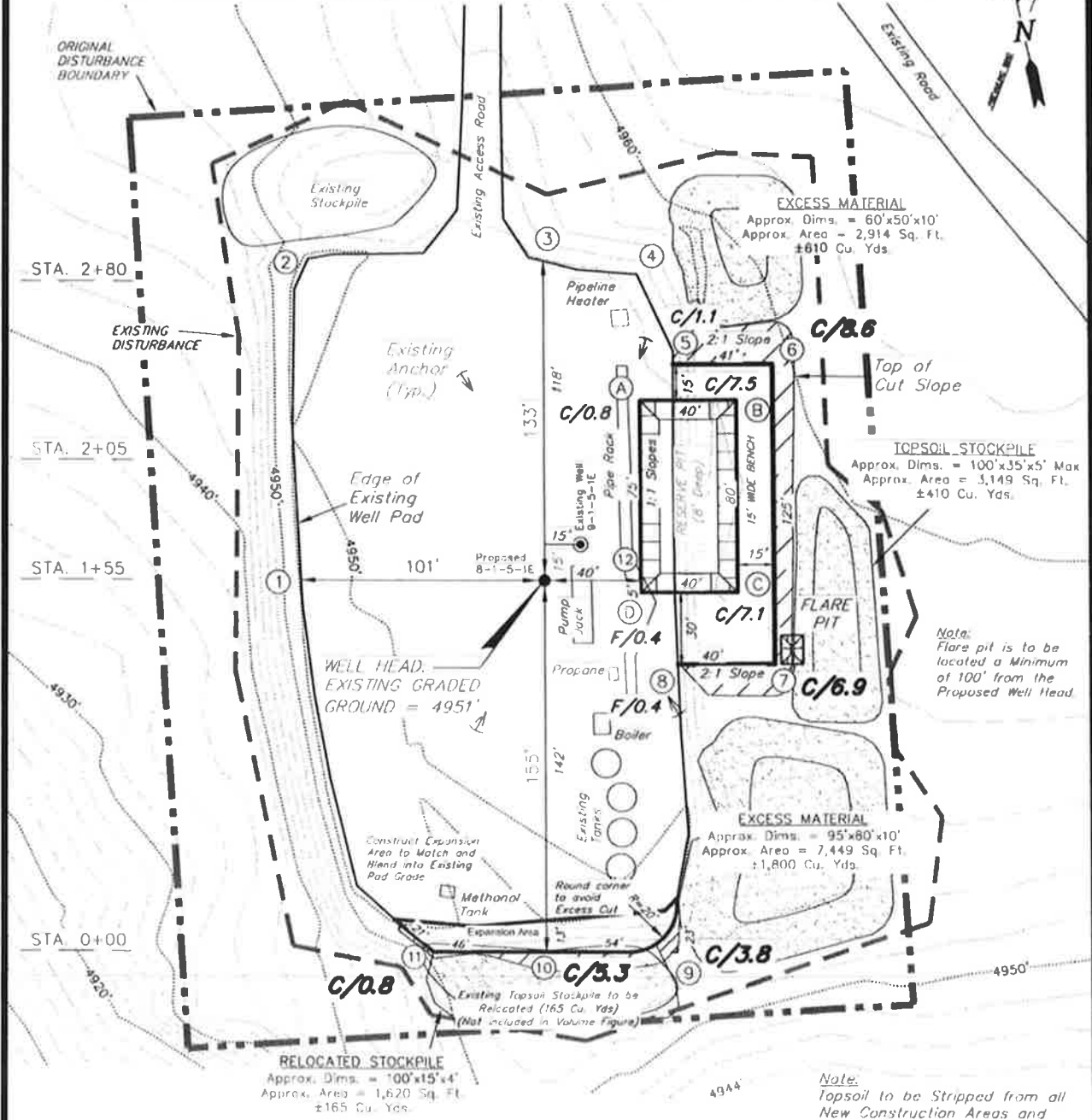

NOTE:
 The topsoil & excess material areas are calculated as being mounds containing 2,820 cubic yards of dirt (a 10% fluff factor is included). The mound areas are calculated with push slopes of 1.5:1 & fall slopes of 1.5:1.

Berm Note:
 Construct 2' High Berm around Perimeter of Pad, Except when Cut Exceeds 2' Blend new Constructed Berm into Existing Pad Berm where Required.

SURVEYED BY: W.H.	DATE SURVEYED: 08-20-12	VERSION:
DRAWN BY: M.W.	DATE DRAWN: 07-16-13	V4
SCALE: 1" = 60'	REVISED: F.T.M. 03-25-14	

Tri State (435) 781-2501
 Land Surveying, Inc.
 180 NORTH VERNAL AVE. VERNAL, UTAH 84078

NEWFIELD EXPLORATION COMPANY

CROSS SECTIONS EXISTING 9-1-5-1E PAD PROPOSED WELL: 8-1-5-1E

Pad Location: NESE (Lot 4) Section 1, T5S, R1E, U.S.B.&M.

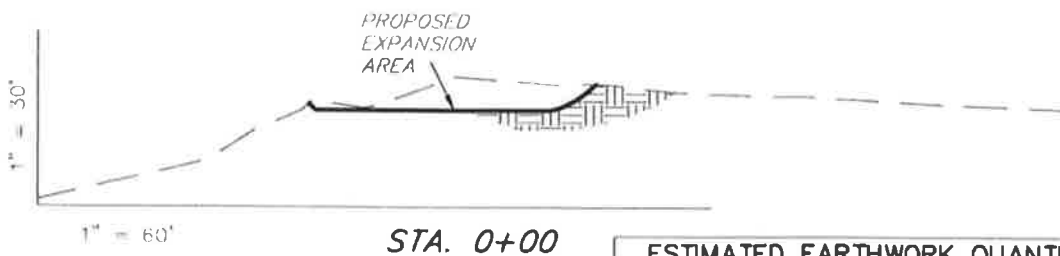
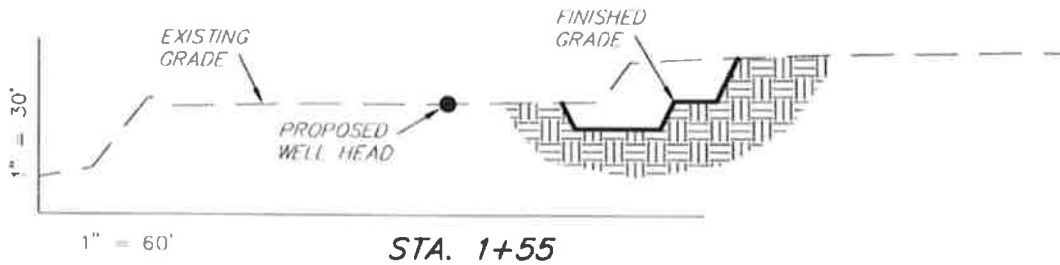
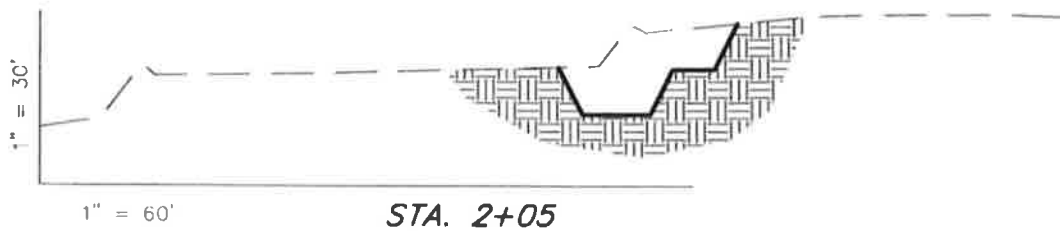
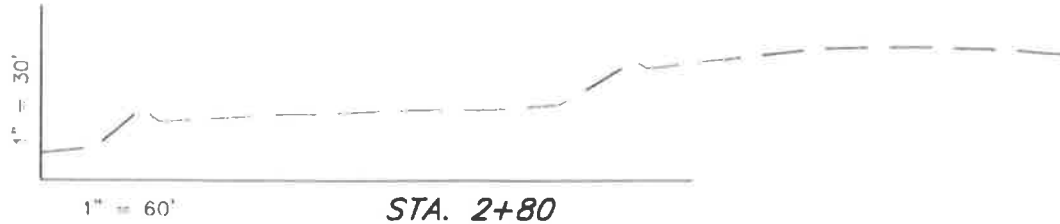

ESTIMATED EARTHWORK QUANTITIES (No Shrink or swell adjustments have been used) (Expressed in Cubic Yards)

ITEM	CUT	FILL	6" TOPSOIL	EXCESS
PAD	1,520	20	Topsoil is not included in Pad Cut	1,500
PIT	690	0		690
TOTALS	2,210	20	370	2,190

NOTE:
 UNLESS OTHERWISE
 NOTED ALL CUT/FILL
 SLOPES ARE AT 1.5:1

SURVEYED BY: W.H.	DATE SURVEYED: 06-20-12	VERSION:
DRAWN BY: F.T.M.	DATE DRAWN: 11-12-13	V4
SCALE: 1" = 60'	REVISED: F.T.M. 03-25-14	

Tri State

Land Surveying, Inc.

180 NORTH VERNAL AVE. VERNAL, UTAH 84078

(435) 781-2501

NEWFIELD EXPLORATION COMPANY

RECLAMATION LAYOUT

EXISTING 9-1-5-1E PAD

PROPOSED WELL: 8-1-5-1E

Pad Location: NESE (Lot 4) Section 1, T5S, R1E, U.S.B.&M.

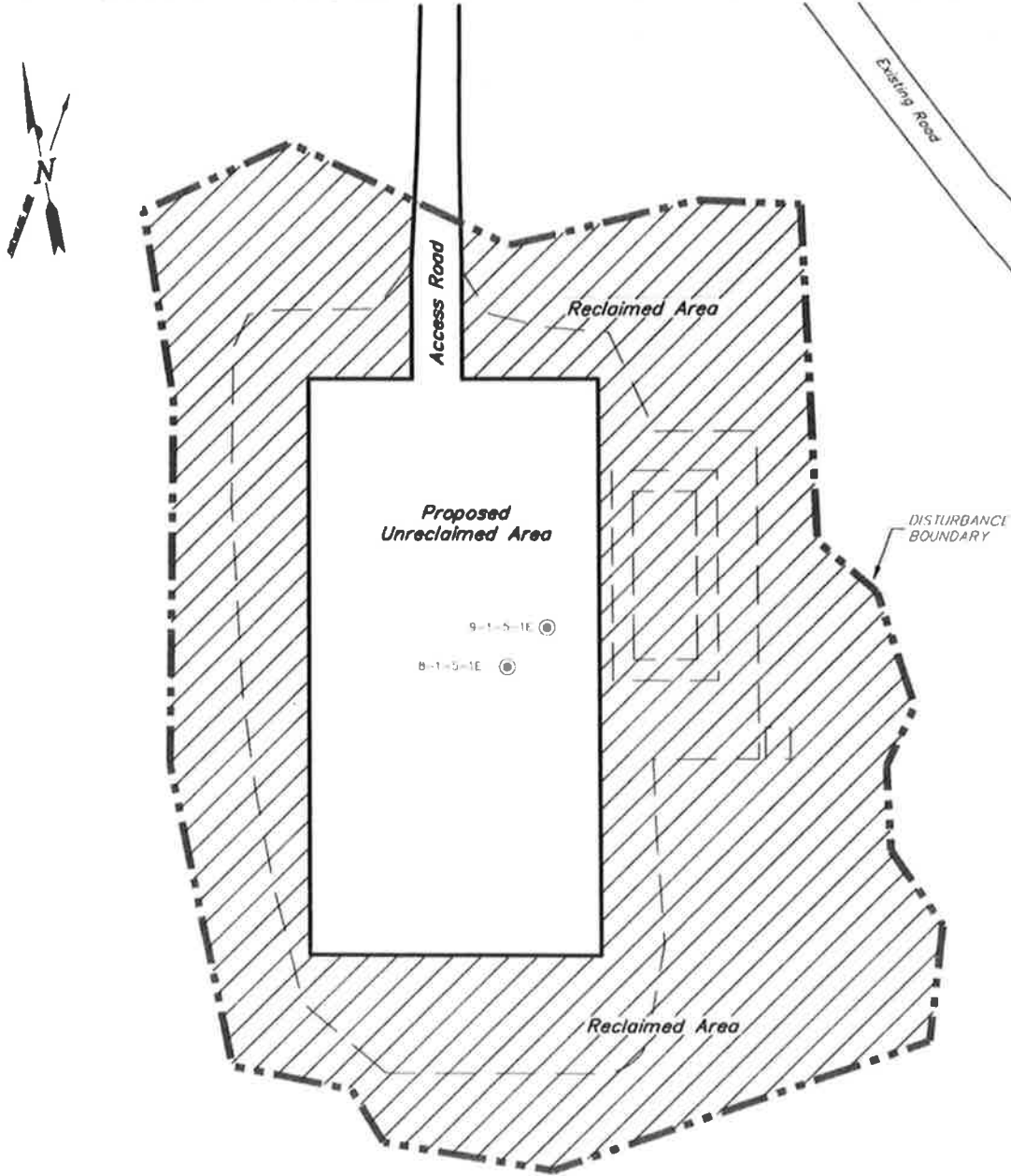

Notes:

1. Reclaimed Area to include Seeding of Approved Vegetation and Sufficient Storm Water Management System.
2. Actual Equipment Layout and Reclaimed Pad Surface Area May Change due to Production Requirements or Site Conditions.

DISTURBED AREA:

TOTAL DISTURBED AREA = ±2.09 ACRES
TOTAL RECLAIMED AREA = ±1.51 ACRES
UNRECLAIMED AREA = ±0.58 ACRES

SURVEYED BY: W.H.	DATE SURVEYED: 08-20-12	VERSION:
DRAWN BY: F.T.M.	DATE DRAWN: 11-12-13	V4
SCALE: 1" = 60'	REVISED: F.T.M. 03-25-14	

Tri State

Land Surveying, Inc.

180 NORTH VERNAL AVE. VERNAL, UTAH 84078

(435) 781-2501

NEWFIELD EXPLORATION COMPANY

PROPOSED SITE FACILITY DIAGRAM

9-1-5-1E PAD

9-1-5-1E 14-20-H62-6284

8-1-5-1E 14-20-H62-6284

*Pad Location: NESE (Lot 4) Section 1, T5S, R1E, U.S.B.&M.
 Uintah County, Utah*

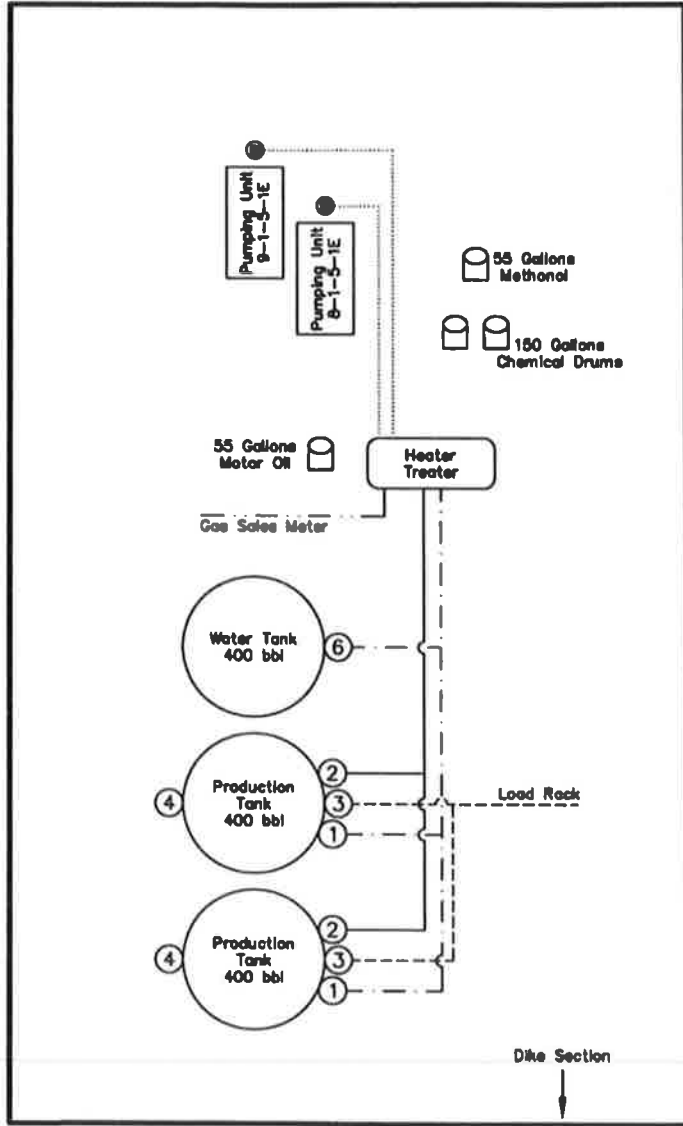

Legend

Emulsion Line
Load Rack	-----
Water Line	-----
Gas Sales	-----
Oil Line	-----

NOT TO SCALE

SURVEYED BY: W.H.	DATE SURVEYED: 08-20-12	VERSION:
DRAWN BY: F.T.M.	DATE DRAWN: 11-12-13	V4
SCALE: NONE	REVISED: F.T.M. 03-25-14	

Tri State
 Land Surveying, Inc.

180 NORTH VERNAL AVE. VERNAL, UTAH 84078

(435) 781-2501

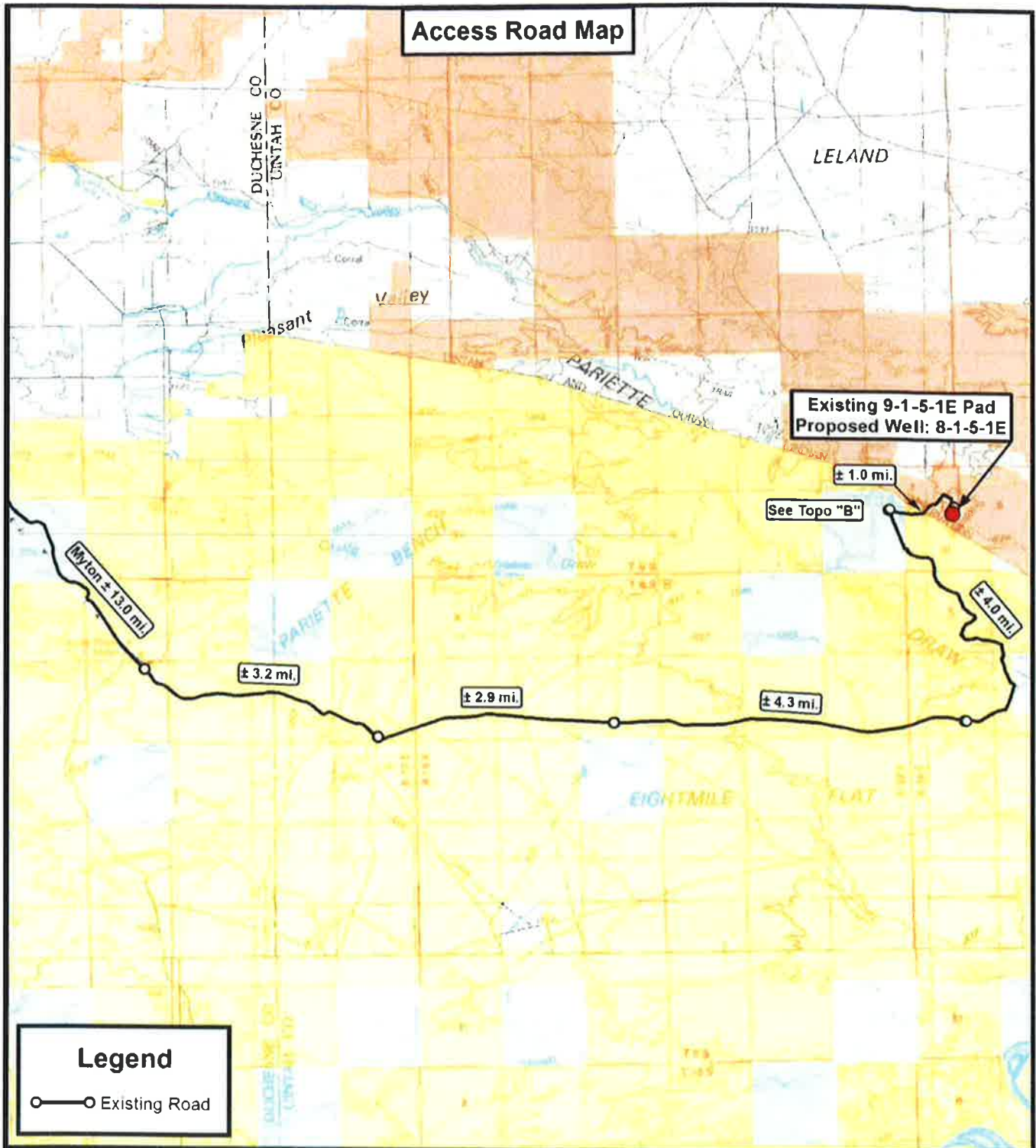

Legend

○— Existing Road

Tri State Land Surveying, Inc.
 180 NORTH VERNAL AVE. VERNAL, UTAH 84078
 P. (435) 781-2501
 F. (435) 781-2518



NEWFIELD EXPLORATION COMPANY
 Existing 9-1-5-1E Pad
 Proposed Well: 8-1-5-1E
 Sec. 1, T5S, R1E, U.S.B.&M.
 Uintah County, UT.

DRAWN BY:	A P C	REVISED:	03-25-14 A P C	VERSION:	
DATE:	11-12-2013				V4
SCALE:	1:100,000				

TOPOGRAPHIC MAP

SHEET **A**

NEWFIELD



VIA ELECTRONIC DELIVERY

Newfield Exploration Company

1001 17th Street | Suite 2000

Denver, Colorado 80202

PH 303-893-0102 | FAX 303-893-0103

May 12, 2014

State of Utah, Division of Oil, Gas and Mining
ATTN: Diana Mason
P.O. Box 145801
Salt Lake City, UT 84114-5801

RE: Directional Drilling
Ute Tribal 8-1-5-1E

Surface Hole: T5S-R1E Section 1: Lot 4 (NESE)
866' FSL 451' FEL

At Target: T5S-R1E Section 1: SENE
1979' FNL 660' FEL

Uintah County, Utah

Dear Ms. Mason:

Pursuant to the filing by Newfield Production Company (NPC) of an Application for Permit to Drill the above referenced well and in accordance with Oil and Gas Conservation Rule R649-3-11, NPC hereby submits this letter as notice of our intention to directionally drill this well.

NPC is permitting this well as a directional well in order to avoid protective cactus habitat.

Please note the surface hole and target locations of this well and all surrounding acreage within a four hundred sixty (460') foot radius is fee acreage and the leasehold is owned 100% by NPC and Crescent Point Energy U.S. Corp (formerly Ute Energy Upstream Holdings LLC). A copy of Crescent Point Energy U.S. Corp. consent to this directional drilling is attached to this letter.

NPC hereby requests our application for permit to drill be granted pursuant to R649-3-11. If you have any questions or require further information, please contact the undersigned at 303-383-4121 or by email at lburget@newfield.com. Your consideration in this matter is greatly appreciated.

Sincerely,
Newfield Production Company



Leslie Burget
Land Associate

VIA ELECTRONIC DELIVERY

NEWFIELD



May 9, 2014

Crescent Point Energy U.S. Corp.
Attn: Ryan Waller
1875 Lawrence Avenue
Suite 200
Denver, CO 80202

Newfield Exploration Company
1001 17th Street | Suite 2000
Denver, Colorado 80202
PH 303-893-0102 | FAX 303-893-0103

Re: Directional Drill
Ute Tribal 8-1-5-1E
Uintah County, Utah

Dear Mr. Waller:

In accordance with Section 3.1.D of the Exploration & Development Agreement dated February 23, 2007 among the Ute Indian Tribe, Newfield Production Company and the Ute Distribution Corporation, please be advised that Newfield is requesting approval from the Utah Division of Oil, Gas & Mining for the following well:

Ute Tribal 8-1-5-1E

Surface Hole: T5S-R1E Section 1: Lot 4 (NESE)
866' FSL 451' FEL

At Target: T5S-R1E Section 1: SENE
1979' FNL 660' FEL

Uintah County, Utah

This well needs to be drilled directionally to follow USFWS management guidelines for protection of Core Conservation Areas for the endangered Uinta Basin hookless cactus.

Pursuant to State of Utah R 649-3-11, it is necessary to obtain your written concurrence with the directional drill as an affected party.

Enclosed you will find a plat showing the surface hole location and bottom hole location of the above of referenced well. If you are in agreement to this location, please verify your consent by signing and dating where indicated on page 2 of this letter and return to my attention as soon as possible. You may mail your consent to the letterhead address or email to lburget@newfield.com.

If you have any questions or need further information, please do not hesitate to contact me at 303-383-4121 or by email at lburget@newfield.com. I appreciate your prompt attention to this matter.

Sincerely,
Newfield Production Company

A handwritten signature in cursive script that reads "Leslie Burget".

Leslie Burget
Land Associate

Return to: Newfield Production Company
Attn: Leslie Burget
1001 17th Street, Suite 2000
Denver, CO 80202

lburget@newfield.com email

Ute Tribal 8-1-5-1E

Surface Hole: TSS-R1E Section 1: Lot 4 (NESE)
866' FSL 451' FEL

At Target: TSS-R1E Section 1: SENE
1979' FNL 660' FEL

Uintah County, Utah

Please be advised Crescent Point Energy U.S. Corp. does not have an objection to the proposed location of the aforementioned well.

By:

Ryan Walker - Landman
Print Name and Title

Date:

5-9-14

Sundry Number: 49603 API Well Number: 43047511090000

STATE OF UTAH DEPARTMENT OF NATURAL RESOURCES DIVISION OF OIL, GAS, AND MINING		FORM 9
SUNDRY NOTICES AND REPORTS ON WELLS Do not use this form for proposals to drill new wells, significantly deepen existing wells below current bottom-hole depth, reenter plugged wells, or to drill horizontal laterals. Use APPLICATION FOR PERMIT TO DRILL form for such proposals.		5. LEASE DESIGNATION AND SERIAL NUMBER: 14-20-H62-6153
1. TYPE OF WELL Oil Well		6. IF INDIAN, ALLOTTEE OR TRIBE NAME: UTE
2. NAME OF OPERATOR: NEWFIELD PRODUCTION COMPANY		7. UNIT or CA AGREEMENT NAME:
3. ADDRESS OF OPERATOR: R1 3 Box 3630, Myton, UT, 84052		8. WELL NAME and NUMBER: UTE TRIBAL 8-1-5-1E
4. LOCATION OF WELL FOOTAGES AT SURFACE: 0866 FSL 0451 FEL QTR/QTR, SECTION, TOWNSHIP, RANGE, MERIDIAN: Qtr/Qtr: NESE Section: 01 Township: 05.0S Range: 01.0E Meridian: U		9. API NUMBER: 43047511090000
PHONE NUMBER: 435 646-4825 Ext		9. FIELD and POOL or WILDCAT: PARIETTE BENCH
		COUNTY: UTAH
		STATE: UTAH
CHECK APPROPRIATE BOXES TO INDICATE NATURE OF NOTICE, REPORT, OR OTHER DATA		
TYPE OF SUBMISSION	TYPE OF ACTION	
<input checked="" type="checkbox"/> NOTICE OF INTENT Approximate date work will start: 4/2/2014	<input type="checkbox"/> ACIDIZE <input type="checkbox"/> CHANGE TO PREVIOUS PLANS <input type="checkbox"/> CHANGE WELL STATUS <input type="checkbox"/> DEEPEN <input type="checkbox"/> OPERATOR CHANGE <input type="checkbox"/> PRODUCTION START OR RESUME <input type="checkbox"/> REPERFORATE CURRENT FORMATION <input type="checkbox"/> TUBING REPAIR <input type="checkbox"/> WATER SHUTOFF <input type="checkbox"/> WILDCAT WELL DETERMINATION	<input type="checkbox"/> ALTER CASING <input type="checkbox"/> CHANGE TUBING <input type="checkbox"/> COMINGLE PRODUCING FORMATIONS <input type="checkbox"/> FRACTURE TREAT <input type="checkbox"/> PLUG AND ABANDON <input type="checkbox"/> RECLAMATION OF WELL SITE <input type="checkbox"/> SIDETRACK TO REPAIR WELL <input type="checkbox"/> VENT OR FLARE <input type="checkbox"/> SI TA STATUS EXTENSION <input checked="" type="checkbox"/> OTHER
<input type="checkbox"/> SUBSEQUENT REPORT Date of Work Completion:		<input type="checkbox"/> CASING REPAIR <input type="checkbox"/> CHANGE WELL NAME <input type="checkbox"/> CONVERT WELL TYPE <input type="checkbox"/> NEW CONSTRUCTION <input type="checkbox"/> PLUG BACK <input type="checkbox"/> RECOMPLETE DIFFERENT FORMATION <input type="checkbox"/> TEMPORARY ABANDON <input type="checkbox"/> WATER DISPOSAL <input type="checkbox"/> APD EXTENSION
<input type="checkbox"/> SPUD REPORT Date of Spud:		OTHER: <input type="text" value="APD Revision"/>
<input type="checkbox"/> DRILLING REPORT Report Date:		
12. DESCRIBE PROPOSED OR COMPLETED OPERATIONS. Clearly show all pertinent details including dates, depths, volumes, etc. We would like to revise this APD from a vertical well to a directional well to be drilled off of the existing Ute Tribal 9-1-5-1E well pad. The newly proposed footages will be: At Surface: NE/SE (LOT #4) 866' FSL 451' FEL Bottom Hole: SE/NE 1979' FNL 660' FEL BIA Lease Number 14-20-H62-6153 Attached find all APD replacement pages.		
NAME (PLEASE PRINT) Mandie Crozier	PHONE NUMBER 435 646-4825	TITLE Regulatory Tech
SIGNATURE N/A		DATE 4/2/2014

RECEIVED: Apr. 02, 2014

T5S, R1E, U.S.B.&M.

NEWFIELD EXPLORATION COMPANY

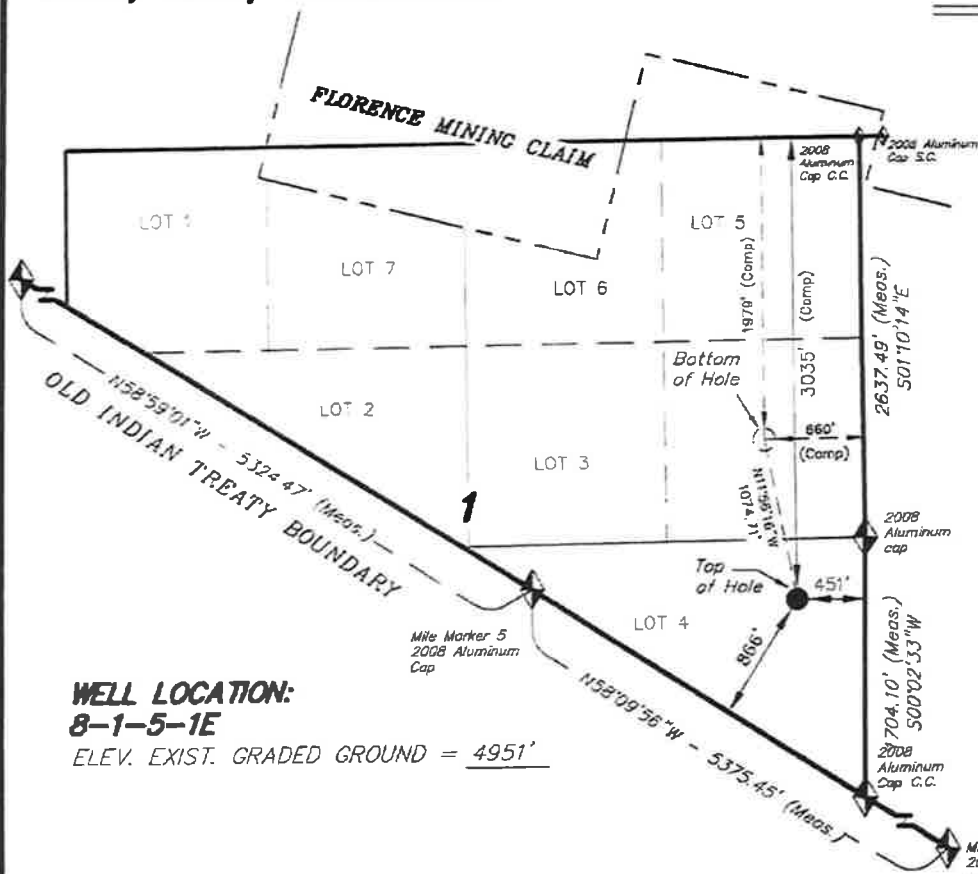

WELL LOCATION, 8-1-5-1E, LOCATED AS SHOWN IN THE NE 1/4 SE 1/4 (LOT 4) OF SECTION 1, T5S, R1E, U.S.B.&M. UINTAH COUNTY, UTAH.

TARGET BOTTOM HOLE, 8-1-5-1E, LOCATED AS SHOWN IN THE SE 1/4 NE 1/4 OF SECTION 1, T5S, R1E, U.S.B.&M. UINTAH COUNTY, UTAH.



NOTES:

1. Well footages are measured at right angles to the Section Lines.
2. Bearings are based on Global Positioning Satellite observations.

THIS IS TO CERTIFY THAT THE ABOVE SURVEY WAS PREPARED FROM FIELD SURVEYS MADE BY ME OR UNDER MY SUPERVISION AND THAT THE SAME ARE TRUE AND CORRECT TO THE BEST OF MY KNOWLEDGE.

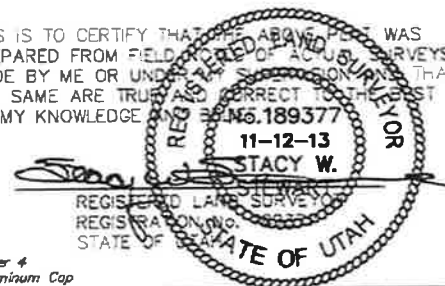

**WELL LOCATION:
8-1-5-1E**

ELEV. EXIST. GRADED GROUND = 4951'

NAD 83 (SURFACE LOCATION)
LATITUDE = 40°04'28.66"
LONGITUDE = 108°49'19.70"
NAD 27 (SURFACE LOCATION)
LATITUDE = 40°04'28.79"
LONGITUDE = 108°49'17.27"
NAD 83 (BOTTOM HOLE LOCATION)
LATITUDE = 40°04'49.09"
LONGITUDE = 108°49'22.38"
NAD 27 (BOTTOM HOLE LOCATION)
LATITUDE = 40°04'49.22"
LONGITUDE = 108°49'19.88"

◆ = SECTION CORNERS LOCATED

BASIS OF ELEV; Elevations are based on an N.G.S. OPUS Correction. LOCATION: LAT. 40°04'09.56" LONG. 110°00'43.28" (Tristate Aluminum Cap) Elev. 5281.57'

TRI STATE LAND SURVEYING & CONSULTING

180 NORTH VERNAL AVE. - VERNAL, UTAH 84078
(435) 781-2501

DATE SURVEYED: 08-20-12	SURVEYED BY: W.H.	VERSION:
DATE DRAWN: 11-12-13	DRAWN BY: F.T.M.	V3
REVISED:	SCALE: 1" = 1000'	

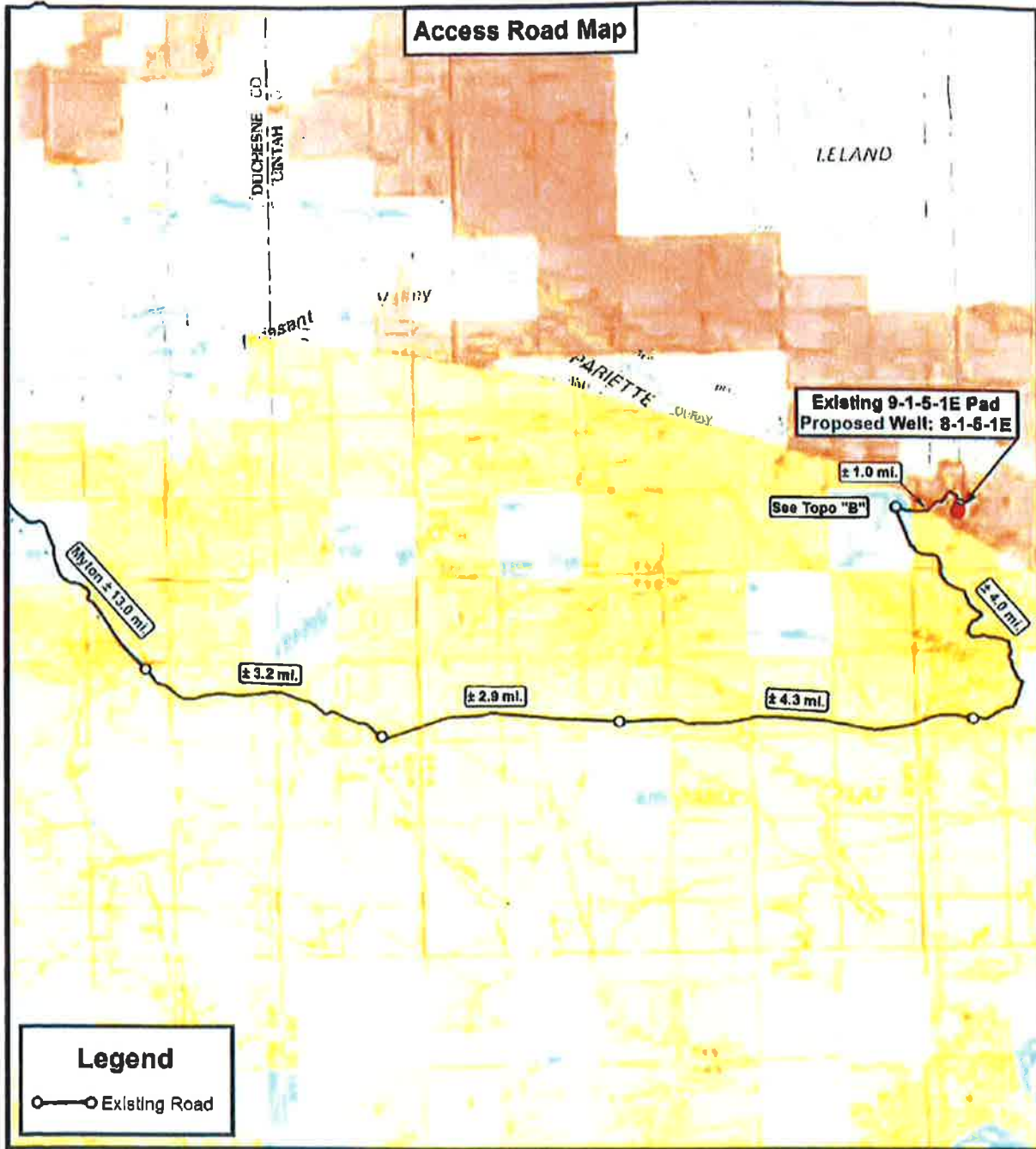

Legend
 ○—○ Existing Road

Tri State Land Surveying, Inc.
 180 NORTH VERNAL AVE VERNAL, UTAH 84078
 P: (435) 781-2501
 F: (435) 781-2518





NEWFIELD EXPLORATION COMPANY
 Existing 9-1-5-1E Pad
 Proposed Well: 8-1-5-1E
 Sec. 1, T5S, R1E, U.S.B.&M.
 Uintah County, UT.

DRAWN BY:	A.P.C.	REVISED:	VERSION:
DATE	11-12-2013		V3
SCALE:	1:100,000		

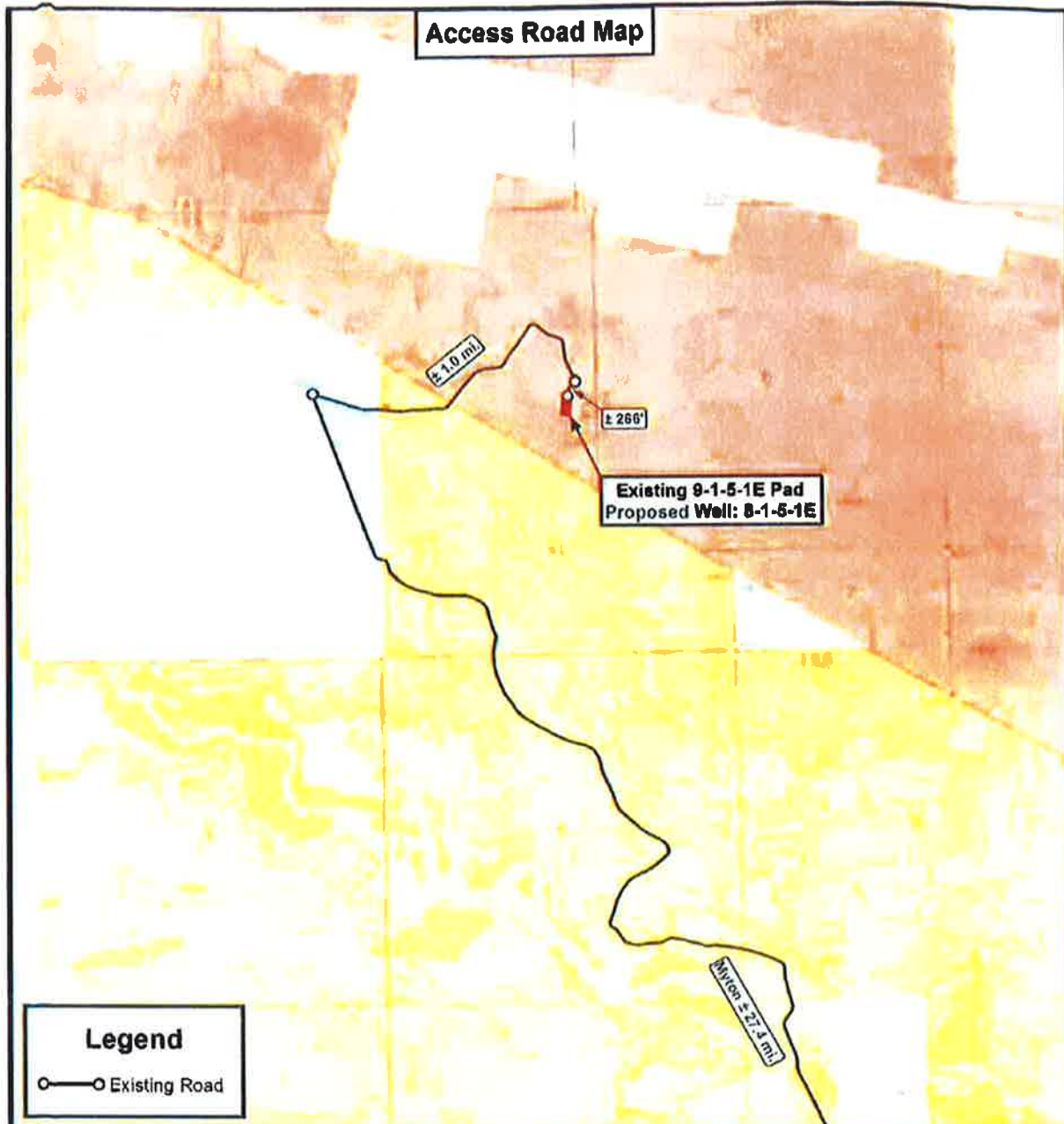
TOPOGRAPHIC MAP SHEET **A**



THE PARCEL INFORMATION SHOWN HAS NOT BEEN SURVEYED BY TRI-STATE LAND SURVEYING, INC. - TRI-STATE DOES NOT WARRANT PROPERTY PARCEL DATA OR ANY ASSOCIATED INFORMATION. A PROPERTY SURVEY IS REQUIRED TO DETERMINE THE ACTUAL LOCATION OF PROPERTY LINES AND SHOW ACCURATE DISTANCES ACROSS PARCELS.

 <p>Tri State Land Surveying, Inc. 180 NORTH VERNAL AVE. VERNAL, UTAH 84078</p>		<p>P: (435) 781-2501 F: (435) 781-2518</p>		<p>N</p> 		<p>NEWFIELD EXPLORATION COMPANY</p> <p>Existing 9-1-5-1E Pad Proposed Well: 8-1-5-1E Sec. 1, T5S, R1E, U.S.B.&M. Uintah County, UT.</p>		
<p>DRAWN BY: A.P.C. REVISED: 11-12-13 A.P.C. VERSION:</p>		<p>DATE: 07-17-2013</p>				<p>V3</p>		<p>TOPOGRAPHIC MAP</p>

RECEIVED

FORM APPROVED
OMB No. 1004-0137
Expires July 31, 2010

UNITED STATES
DEPARTMENT OF THE INTERIOR
BUREAU OF LAND MANAGEMENT

APR 02 2014

APPLICATION FOR PERMIT TO DRILL OR REENTER

BLM - Vernal UT

1a. Type of work: <input checked="" type="checkbox"/> DRILL <input type="checkbox"/> REENTER		5. Lease Serial No. 14-20-1062-6153	
1b. Type of Well: <input checked="" type="checkbox"/> Oil Well <input type="checkbox"/> Gas Well <input type="checkbox"/> Other <input checked="" type="checkbox"/> Single Zone <input type="checkbox"/> Multiple Zone		6. If Indian, Allottee or Tribe Name UTE	
2. Name of Operator Newfield Production Company		7. If Unit or CA Agreement, Name and No. NA	
3a. Address Route #3 Box 3830, Myton UT 84062		8. Lease Name and Well No. Ute Tribal 8-1-5-1E	
3b. Phone No. (include area code) (435) 848-3721		9. API Well No. 43-047-51100	
4. Location of Well (Report location clearly and in accordance with any State requirements) At surface NE/SE (LOT #4) 886' FSL 451' FEL At proposed prod. zone SE/NE 1979' FNL 690' FEL		10. Field and Pool, or Exploratory Undesignated	
14. Distance in miles and direction from nearest town or post office* Approximately 28.4 miles southeast of Myton, UT		11. Sec., T. R. M. or Blk. and Survey or Area Sec. 1, T5S R1E	
15. Distance from proposed* location to nearest property or lease line, ft. Approx. 690' flss, NA' thunit (Also to nearest drig, unit line, if any)		12. County or Parish Uintah	
16. No. of acres in lease 320.0		13. State UT	
17. Spacing Unit dedicated to this well 40 Acres			
18. Distance from proposed location* to nearest well, drilling, completed, applied for, on this lease, ft. Approx. 1320'		20. BLM/BIA Bond No. on file RLB0010462	
21. Elevations (Show whether DF, KDB, RT, GL, etc.) 4951' GL		22. Approximate date work will start*	
		23. Estimated duration (7) days from SPUD to rig release	

RECEIVED
OCT 27 2014

DIV. OF OIL, GAS & MINING

24. Attachments

The following, completed in accordance with the requirements of Onshore Oil and Gas Order No.1, must be attached to this form:

- Well plat certified by a registered surveyor.
- A Drilling Plan.
- A Surface Use Plan (if the location is on National Forest System Lands, the SUPO must be filed with the appropriate Forest Service Office).
- Bond to cover the operations unless covered by an existing bond on file (see item 20 above).
- Operator certification
- Such other site specific information and/or plans as may be required by the BLM.

25. Signature 	Name (Printed Type) Mandie Crozier	Date 3/25/14
Title Regulatory Specialist		(Revision)
Approved by (Signature) 	Name (Printed Type) Jerry Kenczka	Date OCT 21 2014
Title Lands & Mineral Resources		Office VERNAL FIELD OFFICE

Application approval does not warrant or certify that the applicant holds legal or equitable title to those rights in the subject lease which would enable the applicant to conduct operations thereon.
Conditions of approval, if any, are attached.

CONDITIONS OF APPROVAL ATTACHED

Title 18 U.S.C. Section 1001 and Title 43 U.S.C. Section 1212, make it a crime for any person knowingly and willfully to make to any department or agency of the United States any false, fictitious or fraudulent statements or representations as to any matter within its jurisdiction.

(Continued on page 2)

*(Instructions on page 2)

NOTICE OF APPROVAL

UDOGM

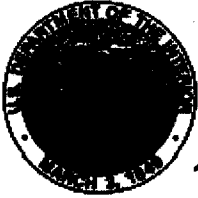

**UNITED STATES DEPARTMENT OF THE INTERIOR
BUREAU OF LAND MANAGEMENT
VERNAL FIELD OFFICE**

170 South 500 East

VERNAL, UT 84078

(435) 781-4400



CONDITIONS OF APPROVAL FOR APPLICATION FOR PERMIT TO DRILL

Company:	NEWFIELD PRODUCTION COMPANY	Location:	NESE, Sec. 1, T5S, R1E
Well No:	UTE TRIBAL 8-1-5-1E	Lease No:	14-20-H62-6153
API No:	43-047-51109	Agreement:	N/A

OFFICE NUMBER: (435) 781-4400

OFFICE FAX NUMBER: (435) 781-3420

**A COPY OF THESE CONDITIONS SHALL BE FURNISHED TO YOUR
FIELD REPRESENTATIVE TO INSURE COMPLIANCE**

All lease and/or unit operations are to be conducted in such a manner that full compliance is made with the applicable laws, regulations (43 CFR Part 3160), and this approved Application for Permit to Drill including Surface and Downhole Conditions of Approval. The operator is considered fully responsible for the actions of his subcontractors. A copy of the approved APD must be on location during construction, drilling, and completion operations. **This permit is approved for a two (2) year period, or until lease expiration, whichever occurs first. An additional extension, up to two (2) years, may be applied for by sundry notice prior to expiration.**

NOTIFICATION REQUIREMENTS

Construction Activity (Notify Ute Tribe Energy & Minerals Dept. and BLM Environmental Scientist)	- The Ute Tribe Energy & Minerals Dept. and BLM Environmental Scientist shall be notified at least 48 hours in advance of any construction activity. The Ute Tribal office is open Monday through Thursday.
Construction Completion (Notify Ute Tribe Energy & Minerals Dept. and BLM Environmental Scientist)	- Upon completion of the pertinent APD/ROW construction, notify the Ute Tribe Energy & Minerals Dept. for a Tribal Technician to verify the Affidavit of Completion. Notify the BLM Environmental Scientist prior to moving on the drilling rig.
Spud Notice (Notify BLM Petroleum Engineer)	- Twenty-Four (24) hours prior to spudding the well.
Casing String & Cementing (Notify BLM Supv. Petroleum Tech.)	- Twenty-Four (24) hours prior to running casing and cementing all casing strings to: blm_ut_vn_opreport@blm.gov .
BOP & Related Equipment Tests (Notify BLM Supv. Petroleum Tech.)	- Twenty-Four (24) hours prior to initiating pressure tests.
First Production Notice (Notify BLM Petroleum Engineer)	- Within Five (5) business days after new well begins or production resumes after well has been off production for more than ninety (90) days.

**SURFACE USE PROGRAM
CONDITIONS OF APPROVAL (COAs)**

Company/Operator: Newfield Exploration Company

Well Name & Number: Ute Tribal 2-30-4-1E, Ute Tribal 5-30-4-1E, Ute Tribal 8-1-5-1E,
Ute Tribal 1-29-4-1E, Ute Tribal 2-29-4-1E, Ute Tribal 3-29-4-1E, and Ute Tribal 4-29-4-1E

CONDITIONS OF APPROVAL

- All areas of disturbance (including surface pipelines) must have appropriate surface use agreements, ROW, or approvals in place with the proper owner and/or agency before such action is started.
- All conditions of approval listed in BIA Categorical Exclusion No. U&O-FY14-077; U&O-FY14-078; U&O-FY14-079; U&O-FY14-080; U&O-FY14-081.
- Any and all additional terms or stipulations attached to BIA ROW Serial No. H62-2009-057, H62-2009-058, H62-2009-059, H62-2010-090 and H62-2010-096 with associated modifications.
- The conditions of approval, as set forth by those owners and/or agencies, shall be adhered to.

**DOWNHOLE PROGRAM
CONDITIONS OF APPROVAL (COAs)**

SITE SPECIFIC DOWNHOLE COAs:

Ute Tribal
1420H626153
8-1-5-1E

- Production casing cement shall be brought up and into the surface.
- Surface casing cement shall be brought to surface.

All provisions outlined in Onshore Oil & Gas Order #2 Drilling Operations shall be strictly adhered to. The following items are emphasized:

DRILLING/COMPLETION/PRODUCING OPERATING STANDARDS

- The spud date and time shall be reported orally to Vernal Field Office within 24 hours of spudding.
- Notify Vernal Field Office Supervisory Petroleum Engineering Technician at least 24 hours in advance of casing cementing operations and BOPE & casing pressure tests.
- All requirements listed in Onshore Order #2 III. E. Special Drilling Operations are applicable for air drilling of surface hole.
- Blowout prevention equipment (BOPE) shall remain in use until the well is completed or abandoned. Closing unit controls shall remain unobstructed and readily accessible at all times. Choke manifolds shall be located outside of the rig substructure.
- All BOPE components shall be inspected daily and those inspections shall be recorded in the daily drilling report. Components shall be operated and tested as required by Onshore Oil & Gas Order No. 2 to insure good mechanical working order. All BOPE pressure tests shall be performed by a test pump with a chart recorder and **NOT** by the rig pumps. Test shall be reported in the driller's log.
- BOP drills shall be initially conducted by each drilling crew within 24 hours of drilling out from under the surface casing and weekly thereafter as specified in Onshore Oil & Gas Order No. 2.
- Casing pressure tests are required before drilling out from under all casing strings set and cemented in place.
- No aggressive/fresh hard-banded drill pipe shall be used within casing.
- **Cement baskets shall not be run on surface casing.**
- The operator must report all shows of water or water-bearing sands to the BLM. If flowing water is encountered it must be sampled, analyzed, and a copy of the analyses submitted to the BLM Vernal Field Office.

- The operator must report encounters of all non oil & gas mineral resources (such as Gilsonite, tar sands, oil shale, trona, etc.) to the Vernal Field Office, in writing, within 5 working days of each encounter. Each report shall include the well name/number, well location, date and depth (from KB or GL) of encounter, vertical footage of the encounter and, the name of the person making the report (along with a telephone number) should the BLM need to obtain additional information.
- A complete set of angular deviation and directional surveys of a directional well will be submitted to the Vernal BLM office engineer within 30 days of the completion of the well.
- While actively drilling, chronologic drilling progress reports shall be filed directly with the BLM, Vernal Field Office on a weekly basis in sundry, letter format or e-mail to the Petroleum Engineers until the well is completed.
- A cement bond log (CBL) will be run from the production casing shoe to the top of cement and shall be utilized to determine the bond quality for the production casing. Submit a field copy of the CBL to this office.
- **Please submit an electronic copy of all other logs run on this well by CD (compact disc). This submission will supersede the requirement for submittal of paper logs to the BLM.**
- There shall be no deviation from the proposed drilling, completion, and/or workover program as approved. Safe drilling and operating practices must be observed. Any changes in operation must have prior approval from the BLM Vernal Field Office.

OPERATING REQUIREMENT REMINDERS:

- All wells, whether drilling, producing, suspended, or abandoned, shall be identified in accordance with 43 CFR 3162.6. There shall be a sign or marker with the name of the operator, lease serial number, well number, and surveyed description of the well.
- For information regarding production reporting, contact the Office of Natural Resources Revenue (ONRR) at www.ONRR.gov.
- Should the well be successfully completed for production, the BLM Vernal Field office must be notified when it is placed in a producing status. Such notification will be by written communication and must be received in this office by not later than the fifth business day following the date on which the well is placed on production. The notification shall provide, as a minimum, the following informational items:
 - Operator name, address, and telephone number.
 - Well name and number.
 - Well location (¼¼, Sec., Twn, Rng, and P.M.).
 - Date well was placed in a producing status (date of first production for which royalty will be paid).
 - The nature of the well's production, (i.e., crude oil, or crude oil and casing head gas, or natural gas and entrained liquid hydrocarbons).
 - The Federal or Indian lease prefix and number on which the well is located; otherwise the non-Federal or non-Indian land category, i.e., State or private.
 - Unit agreement and/or participating area name and number, if applicable.
 - Communitization agreement number, if applicable.
- Any venting or flaring of gas shall be done in accordance with Notice to Lessees (NTL) 4A and needs prior approval from the BLM Vernal Field Office.
- All undesirable events (fires, accidents, blowouts, spills, discharges) as specified in NTL 3A will be reported to the BLM, Vernal Field Office. Major events, as defined in NTL3A, shall be reported verbally within 24 hours, followed by a written report within 15 days. "Other than Major Events" will be reported in writing within 15 days. "Minor Events" will be reported on the Monthly Report of Operations and Production.
- Whether the well is completed as a dry hole or as a producer, "Well Completion and Recompletion Report and Log" (BLM Form 3160-4) shall be submitted not later than 30 days after completion of the well or after completion of operations being performed, in accordance with 43 CFR 3162.4-1. Two copies of all logs run, core descriptions, and all other surveys or data obtained and compiled during the drilling, workover, and/or completion operations, shall be filed on BLM Form 3160-4. Submit with the well completion report a geologic report including, at a minimum, formation tops, and a summary and conclusions. Also include deviation surveys, sample descriptions, strip logs, core data, drill stem test data, and results of production tests if

performed. Samples (cuttings, fluid, and/or gas) shall be submitted only when requested by the BLM, Vernal Field Office.

- All off-lease storage, off-lease measurement, or commingling on-lease or off-lease, shall have prior written approval from the BLM Vernal Field Office.
- Oil and gas meters shall be calibrated in place prior to any deliveries. The BLM Vernal Field Office Petroleum Engineers will be provided with a date and time for the initial meter calibration and all future meter proving schedules. A copy of the meter calibration reports shall be submitted to the BLM Vernal Field Office. All measurement facilities will conform to the API standards for liquid hydrocarbons and the AGA standards for natural gas measurement. All measurement points shall be identified as the point of sale or allocation for royalty purposes.
- A schematic facilities diagram as required by Onshore Oil & Gas Order No. 3 shall be submitted to the BLM Vernal Field Office within 30 days of installation or first production, whichever occurs first. All site security regulations as specified in Onshore Oil & Gas Order No. 3 shall be adhered to. All product lines entering and leaving hydrocarbon storage tanks will be effectively sealed in accordance with Onshore Oil & Gas Order No. 3.
- Any additional construction, reconstruction, or alterations of facilities, including roads, gathering lines, batteries, etc., which will result in the disturbance of new ground, shall require the filing of a suitable plan and need prior approval of the BLM Vernal Field Office. Emergency approval may be obtained orally, but such approval does not waive the written report requirement.
- No location shall be constructed or moved, no well shall be plugged, and no drilling or workover equipment shall be removed from a well to be placed in a suspended status without prior approval of the BLM Vernal Field Office. If operations are to be suspended for more than 30 days, prior approval of the BLM Vernal Field Office shall be obtained and notification given before resumption of operations.
- Pursuant to Onshore Oil & Gas Order No. 7, this is authorization for pit disposal of water produced from this well for a period of 90 days from the date of initial production. A permanent disposal method must be approved by this office and in operation prior to the end of this 90-day period. In order to meet this deadline, an application for the proposed permanent disposal method shall be submitted along with any necessary water analyses, as soon as possible, but no later than 45 days after the date of first production. Any method of disposal which has not been approved prior to the end of the authorized 90-day period will be considered as an Incident of Noncompliance and will be grounds for issuing a shut-in order until an acceptable manner for disposing of said water is provided and approved by this office.
- Unless the plugging is to take place immediately upon receipt of oral approval, the Field Office Petroleum Engineers must be notified at least 24 hours in advance of the plugging of the well, in order that a representative may witness plugging operations. If a well is suspended or abandoned, all pits must be fenced immediately until they are backfilled. The "Subsequent Report of Abandonment" (Form BLM 3160-5) must be submitted within 30 days after the actual plugging of the well bore, showing location of plugs, amount of cement in each, and amount of casing left in hole, and the current status of the surface restoration.

STATE OF UTAH DEPARTMENT OF NATURAL RESOURCES DIVISION OF OIL, GAS, AND MINING	FORM 9
5. LEASE DESIGNATION AND SERIAL NUMBER: 14-20-H62-6153	
SUNDRY NOTICES AND REPORTS ON WELLS Do not use this form for proposals to drill new wells, significantly deepen existing wells below current bottom-hole depth, reenter plugged wells, or to drill horizontal laterals. Use APPLICATION FOR PERMIT TO DRILL form for such proposals.	
6. IF INDIAN, ALLOTTEE OR TRIBE NAME: UTE	
7. UNIT or CA AGREEMENT NAME:	
1. TYPE OF WELL Oil Well	8. WELL NAME and NUMBER: UTE TRIBAL 8-1-5-1E
2. NAME OF OPERATOR: NEWFIELD PRODUCTION COMPANY	9. API NUMBER: 43047511090000
3. ADDRESS OF OPERATOR: Rt 3 Box 3630 , Myton, UT, 84052	PHONE NUMBER: 435 646-4825 Ext
9. FIELD and POOL or WILDCAT: PARIETTE BENCH	
4. LOCATION OF WELL FOOTAGES AT SURFACE: 0866 FSL 0451 FEL QTR/QTR, SECTION, TOWNSHIP, RANGE, MERIDIAN: Qtr/Qtr: NESE Section: 01 Township: 05.0S Range: 01.0E Meridian: U	COUNTY: Uintah
STATE: UTAH	

11. CHECK APPROPRIATE BOXES TO INDICATE NATURE OF NOTICE, REPORT, OR OTHER DATA

TYPE OF SUBMISSION	TYPE OF ACTION		
<input checked="" type="checkbox"/> NOTICE OF INTENT Approximate date work will start: 6/29/2015	<input type="checkbox"/> ACIDIZE	<input type="checkbox"/> ALTER CASING	<input type="checkbox"/> CASING REPAIR
<input type="checkbox"/> SUBSEQUENT REPORT Date of Work Completion:	<input type="checkbox"/> CHANGE TO PREVIOUS PLANS	<input type="checkbox"/> CHANGE TUBING	<input type="checkbox"/> CHANGE WELL NAME
<input type="checkbox"/> SPUD REPORT Date of Spud:	<input type="checkbox"/> CHANGE WELL STATUS	<input type="checkbox"/> COMMINGLE PRODUCING FORMATIONS	<input type="checkbox"/> CONVERT WELL TYPE
<input type="checkbox"/> DRILLING REPORT Report Date:	<input type="checkbox"/> DEEPEN	<input type="checkbox"/> FRACTURE TREAT	<input type="checkbox"/> NEW CONSTRUCTION
	<input type="checkbox"/> OPERATOR CHANGE	<input type="checkbox"/> PLUG AND ABANDON	<input type="checkbox"/> PLUG BACK
	<input type="checkbox"/> PRODUCTION START OR RESUME	<input type="checkbox"/> RECLAMATION OF WELL SITE	<input type="checkbox"/> RECOMPLETE DIFFERENT FORMATION
	<input type="checkbox"/> REPERFORATE CURRENT FORMATION	<input type="checkbox"/> SIDETRACK TO REPAIR WELL	<input type="checkbox"/> TEMPORARY ABANDON
	<input type="checkbox"/> TUBING REPAIR	<input type="checkbox"/> VENT OR FLARE	<input type="checkbox"/> WATER DISPOSAL
	<input type="checkbox"/> WATER SHUTOFF	<input type="checkbox"/> SI TA STATUS EXTENSION	<input checked="" type="checkbox"/> APD EXTENSION
	<input type="checkbox"/> WILDCAT WELL DETERMINATION	<input type="checkbox"/> OTHER	OTHER: <input style="width: 100px;" type="text"/>

12. DESCRIBE PROPOSED OR COMPLETED OPERATIONS. Clearly show all pertinent details including dates, depths, volumes, etc.

Newfield proposes to extend the Application for Permit to Drill this well.

Approved by the
June 08, 2015
Oil, Gas and Mining

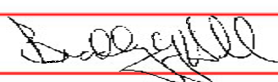
Date: _____
By: 

NAME (PLEASE PRINT) Mandie Crozier	PHONE NUMBER 435 646-4825	TITLE Regulatory Tech
SIGNATURE N/A	DATE 5/27/2015	



The Utah Division of Oil, Gas, and Mining

- State of Utah
- Department of Natural Resources

Electronic Permitting System - Sundry Notices

Request for Permit Extension Validation Well Number 43047511090000

API: 43047511090000

Well Name: UTE TRIBAL 8-1-5-1E

Location: 0866 FSL 0451 FEL QTR NESE SEC 01 TWP 050S RNG 010E MER U

Company Permit Issued to: NEWFIELD PRODUCTION COMPANY

Date Original Permit Issued: 6/29/2010

The undersigned as owner with legal rights to drill on the property as permitted above, hereby verifies that the information as submitted in the previously approved application to drill, remains valid and does not require revision. Following is a checklist of some items related to the application, which should be verified.

- If located on private land, has the ownership changed, if so, has the surface agreement been updated? Yes No
- Have any wells been drilled in the vicinity of the proposed well which would affect the spacing or siting requirements for this location? Yes No
- Has there been any unit or other agreements put in place that could affect the permitting or operation of this proposed well? Yes No
- Have there been any changes to the access route including ownership, or rightof- way, which could affect the proposed location? Yes No
- Has the approved source of water for drilling changed? Yes No
- Have there been any physical changes to the surface location or access route which will require a change in plans from what was discussed at the onsite evaluation? Yes No
- Is bonding still in place, which covers this proposed well? Yes No

Signature: Mandie Crozier

Date: 5/27/2015

Title: Regulatory Tech Representing: NEWFIELD PRODUCTION COMPANY

STATE OF UTAH DEPARTMENT OF NATURAL RESOURCES DIVISION OF OIL, GAS, AND MINING	FORM 9
SUNDRY NOTICES AND REPORTS ON WELLS Do not use this form for proposals to drill new wells, significantly deepen existing wells below current bottom-hole depth, reenter plugged wells, or to drill horizontal laterals. Use APPLICATION FOR PERMIT TO DRILL form for such proposals.	5. LEASE DESIGNATION AND SERIAL NUMBER: 14-20-H62-6153
1. TYPE OF WELL Oil Well	6. IF INDIAN, ALLOTTEE OR TRIBE NAME: UTE
2. NAME OF OPERATOR: NEWFIELD PRODUCTION COMPANY	7. UNIT or CA AGREEMENT NAME:
3. ADDRESS OF OPERATOR: Rt 3 Box 3630 , Myton, UT, 84052	8. WELL NAME and NUMBER: UTE TRIBAL 8-1-5-1E
4. LOCATION OF WELL FOOTAGES AT SURFACE: 0866 FSL 0451 FEL QTR/QTR, SECTION, TOWNSHIP, RANGE, MERIDIAN: Qtr/Qtr: NESE Section: 01 Township: 05.0S Range: 01.0E Meridian: U	9. API NUMBER: 43047511090000
3. ADDRESS OF OPERATOR: Rt 3 Box 3630 , Myton, UT, 84052	9. FIELD and POOL or WILDCAT: PARIETTE BENCH
3. ADDRESS OF OPERATOR: Rt 3 Box 3630 , Myton, UT, 84052	PHONE NUMBER: 435 646-4825 Ext
4. LOCATION OF WELL FOOTAGES AT SURFACE: 0866 FSL 0451 FEL QTR/QTR, SECTION, TOWNSHIP, RANGE, MERIDIAN: Qtr/Qtr: NESE Section: 01 Township: 05.0S Range: 01.0E Meridian: U	COUNTY: Uintah
4. LOCATION OF WELL FOOTAGES AT SURFACE: 0866 FSL 0451 FEL QTR/QTR, SECTION, TOWNSHIP, RANGE, MERIDIAN: Qtr/Qtr: NESE Section: 01 Township: 05.0S Range: 01.0E Meridian: U	STATE: UTAH

11. CHECK APPROPRIATE BOXES TO INDICATE NATURE OF NOTICE, REPORT, OR OTHER DATA

TYPE OF SUBMISSION	TYPE OF ACTION		
<input checked="" type="checkbox"/> NOTICE OF INTENT Approximate date work will start: 6/29/2016	<input type="checkbox"/> ACIDIZE	<input type="checkbox"/> ALTER CASING	<input type="checkbox"/> CASING REPAIR
<input type="checkbox"/> SUBSEQUENT REPORT Date of Work Completion:	<input type="checkbox"/> CHANGE TO PREVIOUS PLANS	<input type="checkbox"/> CHANGE TUBING	<input type="checkbox"/> CHANGE WELL NAME
<input type="checkbox"/> SPUD REPORT Date of Spud:	<input type="checkbox"/> CHANGE WELL STATUS	<input type="checkbox"/> COMMINGLE PRODUCING FORMATIONS	<input type="checkbox"/> CONVERT WELL TYPE
<input type="checkbox"/> DRILLING REPORT Report Date:	<input type="checkbox"/> DEEPEN	<input type="checkbox"/> FRACTURE TREAT	<input type="checkbox"/> NEW CONSTRUCTION
	<input type="checkbox"/> OPERATOR CHANGE	<input type="checkbox"/> PLUG AND ABANDON	<input type="checkbox"/> PLUG BACK
	<input type="checkbox"/> PRODUCTION START OR RESUME	<input type="checkbox"/> RECLAMATION OF WELL SITE	<input type="checkbox"/> RECOMPLETE DIFFERENT FORMATION
	<input type="checkbox"/> REPERFORATE CURRENT FORMATION	<input type="checkbox"/> SIDETRACK TO REPAIR WELL	<input type="checkbox"/> TEMPORARY ABANDON
	<input type="checkbox"/> TUBING REPAIR	<input type="checkbox"/> VENT OR FLARE	<input type="checkbox"/> WATER DISPOSAL
	<input type="checkbox"/> WATER SHUTOFF	<input type="checkbox"/> SI TA STATUS EXTENSION	<input checked="" type="checkbox"/> APD EXTENSION
	<input type="checkbox"/> WILDCAT WELL DETERMINATION	<input type="checkbox"/> OTHER	OTHER: <input style="width: 100px;" type="text"/>

12. DESCRIBE PROPOSED OR COMPLETED OPERATIONS. Clearly show all pertinent details including dates, depths, volumes, etc.

Newfield proposes to extend the Application for Permit to Drill this well.

Approved by the
June 15, 2016
Oil, Gas and Mining

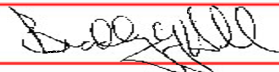
Date: _____
 By: 

NAME (PLEASE PRINT) Mandie Crozier	PHONE NUMBER 435 646-4825	TITLE Regulatory Tech
SIGNATURE N/A	DATE 6/13/2016	



The Utah Division of Oil, Gas, and Mining

- State of Utah
- Department of Natural Resources

Electronic Permitting System - Sundry Notices

Request for Permit Extension Validation Well Number 43047511090000

API: 43047511090000

Well Name: UTE TRIBAL 8-1-5-1E

Location: 0866 FSL 0451 FEL QTR NESE SEC 01 TWP 050S RNG 010E MER U

Company Permit Issued to: NEWFIELD PRODUCTION COMPANY

Date Original Permit Issued: 6/29/2010

The undersigned as owner with legal rights to drill on the property as permitted above, hereby verifies that the information as submitted in the previously approved application to drill, remains valid and does not require revision. Following is a checklist of some items related to the application, which should be verified.

- If located on private land, has the ownership changed, if so, has the surface agreement been updated? Yes No

- Have any wells been drilled in the vicinity of the proposed well which would affect the spacing or siting requirements for this location? Yes No

- Has there been any unit or other agreements put in place that could affect the permitting or operation of this proposed well? Yes No

- Have there been any changes to the access route including ownership, or rightof- way, which could affect the proposed location? Yes No

- Has the approved source of water for drilling changed? Yes No

- Have there been any physical changes to the surface location or access route which will require a change in plans from what was discussed at the onsite evaluation? Yes No

- Is bonding still in place, which covers this proposed well? Yes No

Signature: Mandie Crozier

Date: 6/13/2016

Title: Regulatory Tech **Representing:** NEWFIELD PRODUCTION COMPANY

UNITED STATES
DEPARTMENT OF THE INTERIOR
BUREAU OF LAND MANAGEMENT

RECEIVED

FORM APPROVED
OMB NO. 1004-0135
Expires: July 31, 2010

SUNDRY NOTICES AND REPORTS ON WELLS
Do not use this form for proposals to drill or to re-enter an abandoned well. Use form 3160-3 (APD) for such proposals.

SEP 26 2016
BLM VERNAL UTAH

SUBMIT IN TRIPLICATE - Other instructions on reverse side.

5. Lease Serial No.
1420H626153 ✓

6. If Indian, Allottee or Tribe Name
UINTAH AND OURAY

7. If Unit or CA/Agreement, Name and/or No.

8. Well Name and No.
UTE TRIBAL 8-1-5-1E

9. API Well No.
43-047-51109-00-X1

10. Field and Pool, or Exploratory
UNDESIGNATED

11. County or Parish, and State
UINTAH COUNTY, UT

1. Type of Well
 Oil Well Gas Well Other

2. Name of Operator
NEWFIELD EXPLORATION COMPANY
Contact: MANDIE CROZIER
Mail: MCROZIER@NEWFIELD.COM

3a. Address
ROUTE 3 BOX 3630
MYTON, UT 84052

3b. Phone No. (include area code)
Ph: 435-646-4825

RECEIVED

4. Location of Well (Footage, Sec., T., R., M., or Survey Description)
Sec 1 T5S R1E SENE 1841FNL 1184FEL

MAR 27 2017

DIV. OF OIL, GAS & MINING

12. CHECK APPROPRIATE BOX(ES) TO INDICATE NATURE OF NOTICE, REPORT, OR OTHER DATA

TYPE OF SUBMISSION	TYPE OF ACTION			
<input checked="" type="checkbox"/> Notice of Intent	<input type="checkbox"/> Acidize	<input type="checkbox"/> Deepen	<input type="checkbox"/> Production (Start/Resume)	<input type="checkbox"/> Water Shut-Off
<input type="checkbox"/> Subsequent Report	<input type="checkbox"/> Alter Casing	<input type="checkbox"/> Fracture Treat	<input type="checkbox"/> Reclamation	<input type="checkbox"/> Well Integrity
<input type="checkbox"/> Final Abandonment Notice	<input type="checkbox"/> Casing Repair	<input type="checkbox"/> New Construction	<input type="checkbox"/> Recomplete	<input checked="" type="checkbox"/> Other
	<input type="checkbox"/> Change Plans	<input type="checkbox"/> Plug and Abandon	<input type="checkbox"/> Temporarily Abandon	Change to Original APD
	<input type="checkbox"/> Convert to Injection	<input type="checkbox"/> Plug Back	<input type="checkbox"/> Water Disposal	

13. Describe Proposed or Completed Operation (clearly state all pertinent details, including estimated starting date of any proposed work and approximate duration thereof. If the proposal is to deepen directionally or recomplete horizontally, give subsurface locations and measured and true vertical depths of all pertinent markers and zones. Attach the Bond under which the work will be performed or provide the Bond No. on file with BLM/BIA. Required subsequent reports shall be filed within 30 days following completion of the involved operations. If the operation results in a multiple completion or recompletion in a new interval, a Form 3160-4 shall be filed once testing has been completed. Final Abandonment Notices shall be filed only after all requirements, including reclamation, have been completed, and the operator has determined that the site is ready for final inspection.)

Newfield proposes to extend the Application for Permit to Drill this well. The original APD was approved on 10/21/2014.

VERNAL FIELD OFFICE	
ENG. <u>B/L</u>	<u>3/9/2017</u>
GEOL. _____	
E.S. _____	
PET. _____	
RECL. _____	

CONDITIONS OF APPROVAL ATTACHED

14. I hereby certify that the foregoing is true and correct.

Electronic Submission #352578 verified by the BLM Well Information System
For NEWFIELD EXPLORATION COMPANY, sent to the Vernal
Committed to AFMSS for processing by C. BETH HAMANN on 09/27/2016 (16CBH0331SE)

Name (Printed/Typed) MANDIE CROZIER

Title REGULATORY SPECIALIST

Signature (Electronic Submission)

Date 09/26/2016

THIS SPACE FOR FEDERAL OR STATE OFFICE USE

Approved By _____

Title _____

MAR 20 2017
Date

Conditions of approval, if any, are attached. Approval of this notice does not warrant or certify that the applicant holds legal or equitable title to those rights in the subject lease which would entitle the applicant to conduct operations thereon.

Office _____

Title 18 U.S.C. Section 1001 and Title 43 U.S.C. Section 1212, make it a crime for any person knowingly and willfully to make to any department or agency of the United States any false, fictitious or fraudulent statements or representations as to any matter within its jurisdiction.

** BLM REVISED ** BLM REVISED ** BLM REVISED ** BLM REVISED ** BLM REVISED **

16CBH0331SE

STATE OF UTAH DEPARTMENT OF NATURAL RESOURCES DIVISION OF OIL, GAS, AND MINING	FORM 9
5. LEASE DESIGNATION AND SERIAL NUMBER: 14-20-H62-6153	
SUNDRY NOTICES AND REPORTS ON WELLS	
Do not use this form for proposals to drill new wells, significantly deepen existing wells below current bottom-hole depth, reenter plugged wells, or to drill horizontal laterals. Use APPLICATION FOR PERMIT TO DRILL form for such proposals.	
6. IF INDIAN, ALLOTTEE OR TRIBE NAME: UTE	7. UNIT or CA AGREEMENT NAME:
1. TYPE OF WELL Oil Well	8. WELL NAME and NUMBER: UTE TRIBAL 8-1-5-1E
2. NAME OF OPERATOR: NEWFIELD PRODUCTION COMPANY	9. API NUMBER: 43047511090000
3. ADDRESS OF OPERATOR: Route 3, Box 3630 , Myton, UT, 84052	PHONE NUMBER: 435 646-4825 Ext
9. FIELD and POOL or WILDCAT: PARIETTE BENCH	4. LOCATION OF WELL FOOTAGES AT SURFACE: 0866 FSL 0451 FEL QTR/QTR, SECTION, TOWNSHIP, RANGE, MERIDIAN: Qtr/Qtr: NESE Section: 01 Township: 05.0S Range: 01.0E Meridian: U
COUNTY: UINTAH	STATE: UTAH

11. CHECK APPROPRIATE BOXES TO INDICATE NATURE OF NOTICE, REPORT, OR OTHER DATA

TYPE OF SUBMISSION	TYPE OF ACTION		
<input checked="" type="checkbox"/> NOTICE OF INTENT Approximate date work will start: 6/29/2017	<input type="checkbox"/> ACIDIZE	<input type="checkbox"/> ALTER CASING	<input type="checkbox"/> CASING REPAIR
<input type="checkbox"/> SUBSEQUENT REPORT Date of Work Completion:	<input type="checkbox"/> CHANGE TO PREVIOUS PLANS	<input type="checkbox"/> CHANGE TUBING	<input type="checkbox"/> CHANGE WELL NAME
<input type="checkbox"/> SPUD REPORT Date of Spud:	<input type="checkbox"/> CHANGE WELL STATUS	<input type="checkbox"/> COMMINGLE PRODUCING FORMATIONS	<input type="checkbox"/> CONVERT WELL TYPE
<input type="checkbox"/> DRILLING REPORT Report Date:	<input type="checkbox"/> DEEPEN	<input type="checkbox"/> FRACTURE TREAT	<input type="checkbox"/> NEW CONSTRUCTION
	<input type="checkbox"/> OPERATOR CHANGE	<input type="checkbox"/> PLUG AND ABANDON	<input type="checkbox"/> PLUG BACK
	<input type="checkbox"/> PRODUCTION START OR RESUME	<input type="checkbox"/> RECLAMATION OF WELL SITE	<input type="checkbox"/> RECOMPLETE DIFFERENT FORMATION
	<input type="checkbox"/> REPERFORATE CURRENT FORMATION	<input type="checkbox"/> SIDETRACK TO REPAIR WELL	<input type="checkbox"/> TEMPORARY ABANDON
	<input type="checkbox"/> TUBING REPAIR	<input type="checkbox"/> VENT OR FLARE	<input type="checkbox"/> WATER DISPOSAL
	<input type="checkbox"/> WATER SHUTOFF	<input type="checkbox"/> SI TA STATUS EXTENSION	<input checked="" type="checkbox"/> APD EXTENSION
	<input type="checkbox"/> WILDCAT WELL DETERMINATION	<input type="checkbox"/> OTHER	OTHER: <input style="width: 100px;" type="text"/>

12. DESCRIBE PROPOSED OR COMPLETED OPERATIONS. Clearly show all pertinent details including dates, depths, volumes, etc.

Newfield proposes to extend the Application for Permit to Drill this well.

Approved by the
May 08, 2017
Oil, Gas and Mining

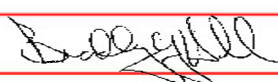
Date: _____
By: 

NAME (PLEASE PRINT) Mandie Crozier	PHONE NUMBER 435 646-4825	TITLE Regulatory Specialist
SIGNATURE N/A	DATE 5/4/2017	



The Utah Division of Oil, Gas, and Mining

- State of Utah
- Department of Natural Resources

Electronic Permitting System - Sundry Notices

Request for Permit Extension Validation Well Number 43047511090000

API: 43047511090000

Well Name: UTE TRIBAL 8-1-5-1E

Location: 0866 FSL 0451 FEL QTR NESE SEC 01 TWP 050S RNG 010E MER U

Company Permit Issued to: NEWFIELD PRODUCTION COMPANY

Date Original Permit Issued: 6/29/2010

The undersigned as owner with legal rights to drill on the property as permitted above, hereby verifies that the information as submitted in the previously approved application to drill, remains valid and does not require revision. Following is a checklist of some items related to the application, which should be verified.

- If located on private land, has the ownership changed, if so, has the surface agreement been updated? Yes No
- Have any wells been drilled in the vicinity of the proposed well which would affect the spacing or siting requirements for this location? Yes No
- Has there been any unit or other agreements put in place that could affect the permitting or operation of this proposed well? Yes No
- Have there been any changes to the access route including ownership, or rightof- way, which could affect the proposed location? Yes No
- Has the approved source of water for drilling changed? Yes No
- Have there been any physical changes to the surface location or access route which will require a change in plans from what was discussed at the onsite evaluation? Yes No
- Is bonding still in place, which covers this proposed well? Yes No

Signature: Mandie Crozier

Date: 5/4/2017

Title: Regulatory Specialist Representing: NEWFIELD PRODUCTION COMPANY

STATE OF UTAH DEPARTMENT OF NATURAL RESOURCES DIVISION OF OIL, GAS, AND MINING	FORM 9
5. LEASE DESIGNATION AND SERIAL NUMBER: 14-20-H62-6153	
SUNDRY NOTICES AND REPORTS ON WELLS Do not use this form for proposals to drill new wells, significantly deepen existing wells below current bottom-hole depth, reenter plugged wells, or to drill horizontal laterals. Use APPLICATION FOR PERMIT TO DRILL form for such proposals.	
6. IF INDIAN, ALLOTTEE OR TRIBE NAME: UTE	
7. UNIT or CA AGREEMENT NAME:	
1. TYPE OF WELL Oil Well	8. WELL NAME and NUMBER: UTE TRIBAL 8-1-5-1E
2. NAME OF OPERATOR: NEWFIELD PRODUCTION COMPANY	9. API NUMBER: 43047511090000
3. ADDRESS OF OPERATOR: 4 WATERWAY SQUARE PL STE 100 , THE WOODLANDS, TX, 77380	PHONE NUMBER: 435-646-4802
9. FIELD and POOL or WILDCAT: PARIETTE BENCH	
4. LOCATION OF WELL FOOTAGES AT SURFACE: 866 FSL 451 FEL QTR/QTR, SECTION, TOWNSHIP, RANGE, MERIDIAN: Qtr/Qtr: NESE Section: 1 Township: 5S Range: 1E Meridian: U	COUNTY: UINTAH
STATE: UTAH	

11. CHECK APPROPRIATE BOXES TO INDICATE NATURE OF NOTICE, REPORT, OR OTHER DATA

TYPE OF SUBMISSION	TYPE OF ACTION		
<input checked="" type="checkbox"/> NOTICE OF INTENT Approximate date work will start: 6/29/2018	<input type="checkbox"/> ACIDIZE	<input type="checkbox"/> ALTER CASING	<input type="checkbox"/> CASING REPAIR
<input type="checkbox"/> SUBSEQUENT REPORT Date of Work Completion:	<input type="checkbox"/> CHANGE TO PREVIOUS PLANS	<input type="checkbox"/> CHANGE TUBING	<input type="checkbox"/> CHANGE WELL NAME
<input type="checkbox"/> SPUD REPORT Date of Spud:	<input type="checkbox"/> CHANGE WELL STATUS	<input type="checkbox"/> COMMINGLE PRODUCING FORMATIONS	<input type="checkbox"/> CONVERT WELL TYPE
<input type="checkbox"/> DRILLING REPORT Report Date:	<input type="checkbox"/> DEEPEN	<input type="checkbox"/> FRACTURE TREAT	<input type="checkbox"/> NEW CONSTRUCTION
	<input type="checkbox"/> OPERATOR CHANGE	<input type="checkbox"/> PLUG AND ABANDON	<input type="checkbox"/> PLUG BACK
	<input type="checkbox"/> PRODUCTION START OR RESUME	<input type="checkbox"/> RECLAMATION OF WELL SITE	<input type="checkbox"/> RECOMPLETE DIFFERENT FORMATION
	<input type="checkbox"/> REPERFORATE CURRENT FORMATION	<input type="checkbox"/> SIDETRACK TO REPAIR WELL	<input type="checkbox"/> TEMPORARY ABANDON
	<input type="checkbox"/> TUBING REPAIR	<input type="checkbox"/> VENT OR FLARE	<input type="checkbox"/> WATER DISPOSAL
	<input type="checkbox"/> WATER SHUTOFF	<input type="checkbox"/> SI TA STATUS EXTENSION	<input checked="" type="checkbox"/> APD EXTENSION
	<input type="checkbox"/> WILDCAT WELL DETERMINATION	<input type="checkbox"/> OTHER	OTHER: <input style="width: 100px;" type="text"/>

12. DESCRIBE PROPOSED OR COMPLETED OPERATIONS. Clearly show all pertinent details including dates, depths, volumes, etc.

Newfield proposes to extend the Application for Permit to Drill this well.

**Approved by the
Utah Division of
Oil, Gas and Mining**

Date: June 12, 2018

By: *Diana Mason*

NAME (PLEASE PRINT) Mandie Crozier	PHONE NUMBER 435 646-4825	TITLE Regulatory Specialist
SIGNATURE N/A	DATE 6/11/2018	



The Utah Division of Oil, Gas, and Mining

- State of Utah
- Department of Natural Resources

Electronic Permitting System - Sundry Notices

Request for Permit Extension Validation Well Number 43047511090000

API: 43047511090000

Well Name: UTE TRIBAL 8-1-5-1E

Location: 866 FSL 451 FEL QTR NESE SEC 1 TWP 5S RNG 1E MER U

Company Permit Issued to: NEWFIELD PRODUCTION COMPANY

Date Original Permit Issued: 6/29/2010

The undersigned as owner with legal rights to drill on the property as permitted above, hereby verifies that the information as submitted in the previously approved application to drill, remains valid and does not require revision. Following is a checklist of some items related to the application, which should be verified.

- If located on private land, has the ownership changed, if so, has the surface agreement been updated? Yes No

- Have any wells been drilled in the vicinity of the proposed well which would affect the spacing or siting requirements for this location? Yes No

- Has there been any unit or other agreements put in place that could affect the permitting or operation of this proposed well? Yes No

- Have there been any changes to the access route including ownership, or rightof- way, which could affect the proposed location? Yes No

- Has the approved source of water for drilling changed? Yes No

- Have there been any physical changes to the surface location or access route which will require a change in plans from what was discussed at the onsite evaluation? Yes No

- Is bonding still in place, which covers this proposed well? Yes No

Signature: Mandie Crozier

Date: 6/11/2018

Title: Regulatory Specialist Representing: NEWFIELD PRODUCTION COMPANY

STATE OF UTAH DEPARTMENT OF NATURAL RESOURCES DIVISION OF OIL, GAS, AND MINING		FORM 9																														
SUNDRY NOTICES AND REPORTS ON WELLS Do not use this form for proposals to drill new wells, significantly deepen existing wells below current bottom-hole depth, reenter plugged wells, or to drill horizontal laterals. Use APPLICATION FOR PERMIT TO DRILL form for such proposals.		5. LEASE DESIGNATION AND SERIAL NUMBER: 14-20-H62-6153																														
1. TYPE OF WELL Oil Well		6. IF INDIAN, ALLOTTEE OR TRIBE NAME: UTE																														
2. NAME OF OPERATOR: NEWFIELD PRODUCTION COMPANY		7. UNIT or CA AGREEMENT NAME:																														
3. ADDRESS OF OPERATOR: 4 WATERWAY SQUARE PL STE 100 , THE WOODLANDS, TX, 77380		8. WELL NAME and NUMBER: UTE TRIBAL 8-1-5-1E																														
4. LOCATION OF WELL FOOTAGES AT SURFACE: 1841 FNL 1184 FEL QTR/QTR, SECTION, TOWNSHIP, RANGE, MERIDIAN: Qtr/Qtr: NESE Section: 1 Township: 5S Range: 1E Meridian: U		9. API NUMBER: 43047511090000																														
PHONE NUMBER: 435-646-4802		9. FIELD and POOL or WILDCAT: PARIETTE BENCH																														
COUNTY: UINTAH		STATE: UTAH																														
11. CHECK APPROPRIATE BOXES TO INDICATE NATURE OF NOTICE, REPORT, OR OTHER DATA																																
TYPE OF SUBMISSION	TYPE OF ACTION																															
<input checked="" type="checkbox"/> NOTICE OF INTENT Approximate date work will start: 10/21/2018 <input type="checkbox"/> SUBSEQUENT REPORT Date of Work Completion: <input type="checkbox"/> SPUD REPORT Date of Spud: <input type="checkbox"/> DRILLING REPORT Report Date:	<table style="width: 100%; border: none;"> <tr> <td style="width: 33%; border: none;"><input type="checkbox"/> ACIDIZE</td> <td style="width: 33%; border: none;"><input type="checkbox"/> ALTER CASING</td> <td style="width: 33%; border: none;"><input type="checkbox"/> CASING REPAIR</td> </tr> <tr> <td style="border: none;"><input type="checkbox"/> CHANGE TO PREVIOUS PLANS</td> <td style="border: none;"><input type="checkbox"/> CHANGE TUBING</td> <td style="border: none;"><input type="checkbox"/> CHANGE WELL NAME</td> </tr> <tr> <td style="border: none;"><input type="checkbox"/> CHANGE WELL STATUS</td> <td style="border: none;"><input type="checkbox"/> COMMINGLE PRODUCING FORMATIONS</td> <td style="border: none;"><input type="checkbox"/> CONVERT WELL TYPE</td> </tr> <tr> <td style="border: none;"><input type="checkbox"/> DEEPEN</td> <td style="border: none;"><input type="checkbox"/> FRACTURE TREAT</td> <td style="border: none;"><input type="checkbox"/> NEW CONSTRUCTION</td> </tr> <tr> <td style="border: none;"><input type="checkbox"/> OPERATOR CHANGE</td> <td style="border: none;"><input type="checkbox"/> PLUG AND ABANDON</td> <td style="border: none;"><input type="checkbox"/> PLUG BACK</td> </tr> <tr> <td style="border: none;"><input type="checkbox"/> PRODUCTION START OR RESUME</td> <td style="border: none;"><input type="checkbox"/> RECLAMATION OF WELL SITE</td> <td style="border: none;"><input type="checkbox"/> RECOMPLETE DIFFERENT FORMATION</td> </tr> <tr> <td style="border: none;"><input type="checkbox"/> REPERFORATE CURRENT FORMATION</td> <td style="border: none;"><input type="checkbox"/> SIDETRACK TO REPAIR WELL</td> <td style="border: none;"><input type="checkbox"/> TEMPORARY ABANDON</td> </tr> <tr> <td style="border: none;"><input type="checkbox"/> TUBING REPAIR</td> <td style="border: none;"><input type="checkbox"/> VENT OR FLARE</td> <td style="border: none;"><input type="checkbox"/> WATER DISPOSAL</td> </tr> <tr> <td style="border: none;"><input type="checkbox"/> WATER SHUTOFF</td> <td style="border: none;"><input type="checkbox"/> SI TA STATUS EXTENSION</td> <td style="border: none;"><input type="checkbox"/> APD EXTENSION</td> </tr> <tr> <td style="border: none;"><input type="checkbox"/> WILDCAT WELL DETERMINATION</td> <td style="border: none;"><input checked="" type="checkbox"/> OTHER</td> <td style="border: none;">OTHER: <input type="text" value="Expired APD"/></td> </tr> </table>		<input type="checkbox"/> ACIDIZE	<input type="checkbox"/> ALTER CASING	<input type="checkbox"/> CASING REPAIR	<input type="checkbox"/> CHANGE TO PREVIOUS PLANS	<input type="checkbox"/> CHANGE TUBING	<input type="checkbox"/> CHANGE WELL NAME	<input type="checkbox"/> CHANGE WELL STATUS	<input type="checkbox"/> COMMINGLE PRODUCING FORMATIONS	<input type="checkbox"/> CONVERT WELL TYPE	<input type="checkbox"/> DEEPEN	<input type="checkbox"/> FRACTURE TREAT	<input type="checkbox"/> NEW CONSTRUCTION	<input type="checkbox"/> OPERATOR CHANGE	<input type="checkbox"/> PLUG AND ABANDON	<input type="checkbox"/> PLUG BACK	<input type="checkbox"/> PRODUCTION START OR RESUME	<input type="checkbox"/> RECLAMATION OF WELL SITE	<input type="checkbox"/> RECOMPLETE DIFFERENT FORMATION	<input type="checkbox"/> REPERFORATE CURRENT FORMATION	<input type="checkbox"/> SIDETRACK TO REPAIR WELL	<input type="checkbox"/> TEMPORARY ABANDON	<input type="checkbox"/> TUBING REPAIR	<input type="checkbox"/> VENT OR FLARE	<input type="checkbox"/> WATER DISPOSAL	<input type="checkbox"/> WATER SHUTOFF	<input type="checkbox"/> SI TA STATUS EXTENSION	<input type="checkbox"/> APD EXTENSION	<input type="checkbox"/> WILDCAT WELL DETERMINATION	<input checked="" type="checkbox"/> OTHER	OTHER: <input type="text" value="Expired APD"/>
<input type="checkbox"/> ACIDIZE	<input type="checkbox"/> ALTER CASING	<input type="checkbox"/> CASING REPAIR																														
<input type="checkbox"/> CHANGE TO PREVIOUS PLANS	<input type="checkbox"/> CHANGE TUBING	<input type="checkbox"/> CHANGE WELL NAME																														
<input type="checkbox"/> CHANGE WELL STATUS	<input type="checkbox"/> COMMINGLE PRODUCING FORMATIONS	<input type="checkbox"/> CONVERT WELL TYPE																														
<input type="checkbox"/> DEEPEN	<input type="checkbox"/> FRACTURE TREAT	<input type="checkbox"/> NEW CONSTRUCTION																														
<input type="checkbox"/> OPERATOR CHANGE	<input type="checkbox"/> PLUG AND ABANDON	<input type="checkbox"/> PLUG BACK																														
<input type="checkbox"/> PRODUCTION START OR RESUME	<input type="checkbox"/> RECLAMATION OF WELL SITE	<input type="checkbox"/> RECOMPLETE DIFFERENT FORMATION																														
<input type="checkbox"/> REPERFORATE CURRENT FORMATION	<input type="checkbox"/> SIDETRACK TO REPAIR WELL	<input type="checkbox"/> TEMPORARY ABANDON																														
<input type="checkbox"/> TUBING REPAIR	<input type="checkbox"/> VENT OR FLARE	<input type="checkbox"/> WATER DISPOSAL																														
<input type="checkbox"/> WATER SHUTOFF	<input type="checkbox"/> SI TA STATUS EXTENSION	<input type="checkbox"/> APD EXTENSION																														
<input type="checkbox"/> WILDCAT WELL DETERMINATION	<input checked="" type="checkbox"/> OTHER	OTHER: <input type="text" value="Expired APD"/>																														
12. DESCRIBE PROPOSED OR COMPLETED OPERATIONS. Clearly show all pertinent details including dates, depths, volumes, etc. The above mentioned Application for Permit to Drill for this well will expire with the BLM on 10/21/2018, therefore needs to be rescinded.																																
Accepted by the Utah Division of Oil, Gas and Mining FOR RECORD ONLY October 18, 2018																																
NAME (PLEASE PRINT) Mandie Crozier	PHONE NUMBER 435 646-4825	TITLE Regulatory Specialist																														
SIGNATURE N/A	DATE 10/18/2018																															



United States Department of the Interior



BUREAU OF LAND MANAGEMENT

Green River District
Vernal Field Office
170 South 500 East
Vernal, UT 84078
<http://www.blm.gov/utah>

NOV 09 2018

In Reply Refer To:
3160 (LLUTG01000) R
1420H626153, et al

Mandie Crozier
Newfield Production Company
10530 South County Road 33
Myton, Utah 84052

Dear Ms. Crozier:

The referenced Applications for Permit to Drill (APD) have expired. Although no known activity has transpired for each of the APDs, there is a producing well on each pad.

43-047
51109

Lease	Well	Aliquot	Sec., T., R.	Received	Approved	Expired
1420H626153	Ute Tribal 8-1-5-1E	NESE	1-5S-1E	4/2/2014	10/21/2014	10/20/2018

43-047
51108

Lease	Well	Aliquot	Sec., T., R.	Received	Approved	Expired
1420H626117	Ute Tribal 2-30-4-1E	NENW	30-4S-1E	4/2/2014	10/21/2014	10/20/2018

43-047
51106
51105

Lease	Well	Aliquot	Sec., T., R.	Received	Approved	Expired
1420H626278	Ute Tribal 4-29-4-1E	SWNW	29-4S-1E	4/2/2014	10/21/2014	10/20/2018
1420H626278	Ute Tribal 3-29-4-1E	SWNW	29-4S-1E	4/2/2014	10/21/2014	10/20/2018

43-013
52808

Lease	Well	Aliquot	Sec., T., R.	Received	Approved	Expired
UTU61252	GMBU 3-3-9-17	SESW	34-8S-17E	1/24/2014	10/20/2014	10/19/2018

43-047
54238
54242

Lease	Well	Aliquot	Sec., T., R.	Received	Approved	Expired
UTU74872	GMBU O-34-8-18	SENE	33-8S-18E	12/31/2013	10/20/2014	10/19/2018
UTU74872	GMBU L-33-8-18	SENE	33-8S-18e	12/31/2013	10/19/2014	10/19/2018

If you intend to drill at these locations in the future, a new APD must be submitted.

If you have any questions regarding this matter, please contact Beth Hamann at (435) 781-3430.

Sincerely,

Jerry Kenczka
Assistant Field Manager
Lands & Mineral Resources

RECEIVED

NOV 20 2018

DIV. OF OIL, GAS & MINING

cc:
UDOGM

bc:
Well File

LLM:LLUTG010000:BHamann:10/30/2018:3160

Division of Oil, Gas and Mining
 Operator Change/Name Change Worksheet-for State use only

Effective Date: 1/24/2020

FORMER OPERATOR: Newfield Production Company	NEW OPERATOR: Ovintiv Production, Inc.
--------------------------------------------------------	--------------------------------------------------

Groups:
 Greater Monument Butte

WELL INFORMATION:

Well Name	API Number	Town	Dir	Range	Dir	Sec	Entity Number	Type	Status
See Attached List									

Total Well Count: 4704

OPERATOR CHANGES DOCUMENTATION:

- Sundry or legal documentation was received from the **FORMER** operator on: 3/16/2020
- Sundry or legal documentation was received from the **NEW** operator on: 3/16/2020
- New operator Division of Corporations Business Number: 755627-0143

REVIEW:

- Receipt of Acceptance of Drilling Procedures for APD on: 9/2/2020
- Reports current for Production/Disposition & Sundries: 1/14/2021
- OPS/SI/TA well(s) reviewed for full cost bonding: Approved by Dustin 12/21/2020
- UIC5 on all disposal/injection/storage well(s) Approved on: Approved by Dayne 3/25/2020
- Surface Facility(s) included in operator change:

State 11-32 Pipeline
 Monument Butte St 10-36
 GB Fed 13-20-8-17
 Canvasback Fed 1-22-8-17
 Ashley Fed 8-14-9-15 Pipeline
 West Lateral 4C Slug Catcher (2-5-3-3)
 West Lateral Phase 5 Slug Catcher
 Bar F Slug Catcher
 Dart Slug Catcher
 Mullins Slug Catcher
 Temporary Produced Water Conditioning Site
 Dart Temporary Produced Water Facility
 Earl Temporary Water Treatment Facility

NEW OPERATOR BOND VERIFICATION:

State/fee well(s) covered by Bond Number(s):
 B001834.A
 107238142-Shut-In Bond

DATA ENTRY:

Well(s) update in the RBDMS on: 1/14/2021

Group(s) update in RDBMS on: 1/14/2021

Surface Facilities update in RBDMS on: 1/14/2021

Entities Updated in RBDMS on:

COMMENTS:

STATE OF UTAH
DEPARTMENT OF NATURAL RESOURCES
DIVISION OF OIL, GAS AND MINING

FORM 9

5. LEASE DESIGNATION AND SERIAL NUMBER:
see attached list

SUNDRY NOTICES AND REPORTS ON WELLS

6. IF INDIAN, ALLOTTEE OR TRIBE NAME:
see attached

Do not use this form for proposals to drill new wells, significantly deepen existing wells below current bottom-hole depth, reenter plugged wells, or to drill horizontal laterals. Use APPLICATION FOR PERMIT TO DRILL form for such proposals.

7. UNIT or CA AGREEMENT NAME:

1. TYPE OF WELL: OIL WELL GAS WELL OTHER _____

8. WELL NAME and NUMBER:
see attached

2. NAME OF OPERATOR:
Newfield Production Company

9. API NUMBER:
attached

3. ADDRESS OF OPERATOR:
4 Waterway Square Place St. CITY The Woodlands STATE TX ZIP 77380

PHONE NUMBER:
(435) 646-4936

10. FIELD AND POOL, OR WILDCAT:
attached

4. LOCATION OF WELL
FOOTAGES AT SURFACE: COUNTY:
QTR/QTR, SECTION, TOWNSHIP, RANGE, MERIDIAN: STATE: **UTAH**

11. CHECK APPROPRIATE BOXES TO INDICATE NATURE OF NOTICE, REPORT, OR OTHER DATA

TYPE OF SUBMISSION	TYPE OF ACTION		
<input checked="" type="checkbox"/> NOTICE OF INTENT (Submit in Duplicate) Approximate date work will start: _____	<input type="checkbox"/> ACIDIZE	<input type="checkbox"/> DEEPEN	<input type="checkbox"/> REPERFORATE CURRENT FORMATION
	<input type="checkbox"/> ALTER CASING	<input type="checkbox"/> FRACTURE TREAT	<input type="checkbox"/> SIDETRACK TO REPAIR WELL
	<input type="checkbox"/> CASING REPAIR	<input type="checkbox"/> NEW CONSTRUCTION	<input type="checkbox"/> TEMPORARILY ABANDON
	<input type="checkbox"/> CHANGE TO PREVIOUS PLANS	<input checked="" type="checkbox"/> OPERATOR CHANGE	<input type="checkbox"/> TUBING REPAIR
	<input type="checkbox"/> CHANGE TUBING	<input type="checkbox"/> PLUG AND ABANDON	<input type="checkbox"/> VENT OR FLARE
<input type="checkbox"/> SUBSEQUENT REPORT (Submit Original Form Only) Date of work completion: _____	<input type="checkbox"/> CHANGE WELL NAME	<input type="checkbox"/> PLUG BACK	<input type="checkbox"/> WATER DISPOSAL
	<input type="checkbox"/> CHANGE WELL STATUS	<input type="checkbox"/> PRODUCTION (START/RESUME)	<input type="checkbox"/> WATER SHUT-OFF
	<input type="checkbox"/> COMMINGLE PRODUCING FORMATIONS	<input type="checkbox"/> RECLAMATION OF WELL SITE	<input type="checkbox"/> OTHER: _____
	<input type="checkbox"/> CONVERT WELL TYPE	<input type="checkbox"/> RECOMPLETE - DIFFERENT FORMATION	

12. DESCRIBE PROPOSED OR COMPLETED OPERATIONS. Clearly show all pertinent details including dates, depths, volumes, etc.
This sundry is serve as notification of the formal corporate name change of Newfield Production Company to Ovitiv Production Inc. Attached is a list of all wells wells that will be operated under Ovitiv Production Inc effective January 24, 2020.

PREVIOUS NAME:
Newfield Producion Company
4 Waterway Square Place Suite 100
The Woodlands, TX 77380
(435)646-4825

NEW NAME:
Ovitiv Production Inc.
4 Waterway Square Place Suite 100
The Woodlands, TX 77380
(435)646-4825

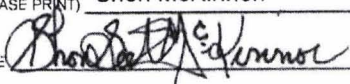
NAME (PLEASE PRINT) Shon McKinnon TITLE Regulatory Manager, Rockies
SIGNATURE  DATE 3/16/2020

(This space for State use only)

STATE OF UTAH
DEPARTMENT OF NATURAL RESOURCES
DIVISION OF OIL, GAS AND MINING

FORM 9

SUNDRY NOTICES AND REPORTS ON WELLS		5. LEASE DESIGNATION AND SERIAL NUMBER: see attached list
Do not use this form for proposals to drill new wells, significantly deepen existing wells below current bottom-hole depth, reenter plugged wells, or to drill horizontal laterals. Use APPLICATION FOR PERMIT TO DRILL form for such proposals.		6. IF INDIAN, ALLOTTEE OR TRIBE NAME: see attached
1. TYPE OF WELL: OIL WELL <input type="checkbox"/> GAS WELL <input type="checkbox"/> OTHER _____		7. UNIT or CA AGREEMENT NAME:
2. NAME OF OPERATOR: Newfield Production Company		8. WELL NAME and NUMBER: see attached
3. ADDRESS OF OPERATOR: 4 Waterway Square Place CITY: The Woodlands STATE: TX ZIP: 77380		9. API NUMBER: attached
4. LOCATION OF WELL		10. FIELD AND POOL, OR WILDCAT: attached
FOOTAGES AT SURFACE: _____ COUNTY: _____		
QTR/QTR, SECTION, TOWNSHIP, RANGE, MERIDIAN: _____ STATE: UTAH		

11. CHECK APPROPRIATE BOXES TO INDICATE NATURE OF NOTICE, REPORT, OR OTHER DATA

TYPE OF SUBMISSION	TYPE OF ACTION		
<input checked="" type="checkbox"/> NOTICE OF INTENT (Submit in Duplicate) Approximate date work will start: _____	<input type="checkbox"/> ACIDIZE	<input type="checkbox"/> DEEPEN	<input type="checkbox"/> REPERFORATE CURRENT FORMATION
<input type="checkbox"/> SUBSEQUENT REPORT (Submit Original Form Only) Date of work completion: _____	<input type="checkbox"/> ALTER CASING	<input type="checkbox"/> FRACTURE TREAT	<input type="checkbox"/> SIDETRACK TO REPAIR WELL
	<input type="checkbox"/> CASING REPAIR	<input type="checkbox"/> NEW CONSTRUCTION	<input type="checkbox"/> TEMPORARILY ABANDON
	<input type="checkbox"/> CHANGE TO PREVIOUS PLANS	<input checked="" type="checkbox"/> OPERATOR CHANGE	<input type="checkbox"/> TUBING REPAIR
	<input type="checkbox"/> CHANGE TUBING	<input type="checkbox"/> PLUG AND ABANDON	<input type="checkbox"/> VENT OR FLARE
	<input type="checkbox"/> CHANGE WELL NAME	<input type="checkbox"/> PLUG BACK	<input type="checkbox"/> WATER DISPOSAL
	<input type="checkbox"/> CHANGE WELL STATUS	<input type="checkbox"/> PRODUCTION (START/RESUME)	<input type="checkbox"/> WATER SHUT-OFF
	<input type="checkbox"/> COMMINGLE PRODUCING FORMATIONS	<input type="checkbox"/> RECLAMATION OF WELL SITE	<input type="checkbox"/> OTHER: _____
	<input type="checkbox"/> CONVERT WELL TYPE	<input type="checkbox"/> RECOMPLETE - DIFFERENT FORMATION	

12. DESCRIBE PROPOSED OR COMPLETED OPERATIONS. Clearly show all pertinent details including dates, depths, volumes, etc.

This sundry is serve as notification of the formal corporate name change of Newfield Production Company to Ovintiv Production Inc. Attached is a list of all wells wells that will be operated under Ovintiv Production Inc effective January 24, 2020.

PREVIOUS NAME:
Newfield Production Company
4 Waterway Square Place Suite 100
The Woodlands, TX 77380
(435)646-4825

NEW NAME:
Ovintiv Production Inc.
4 Waterway Square Place Suite 100
The Woodlands, TX 77380
(435)646-4825

NAME (PLEASE PRINT) <u>Shon McKinnon</u>	TITLE <u>Regulatory Manager, Rockies</u>
SIGNATURE	DATE <u>3/16/2020</u>

(This space for State use only)

Effective Date: 7/1/2021

FORMER OPERATOR: Ovintiv Production, Inc.	NEW OPERATOR: Ovintiv USA, Inc.
Groups: Greater Monument Butte	

WELL INFORMATION:

Well Name	API Number	Town	Dir	Range	Dir	Sec	Entity Number	Type	Status
See Attached List									

Total Well Count: 4689
 Pre-Notice Completed: 9/22/2021

OPERATOR CHANGES DOCUMENTATION:

- Sundry or legal documentation was received from the **FORMER** operator on: 9/15/2021
- Sundry or legal documentation was received from the **NEW** operator on: 9/15/2021
- New operator Division of Corporations Business Number: 5053175-0143

REVIEW:

Receipt of Acceptance of Drilling Procedures for APD on: 9/15/2021
 Reports current for Production/Disposition & Sundries: 9/22/2021
 OPS/SI/TA well(s) reviewed for full cost bonding: Approved by Dustin 10/25/2021
 UIC5 on all disposal/injection/storage well(s) Approved on: Approved by Dayne 10/4/2021
 Surface Facility(s) included in operator change:

- Monument Butte Liq. Cond.
- Pleasant Valley (New)
- West Lateral 4C Slug Catcher (2-5-3-3)
- West Lateral Phase 5 Slug Catcher
- Bar F Slug Catcher
- Dart Slug Catcher
- Mullins Slug Catcher
- Ashley
- Sundance
- Ranch
- Pleasant Valley
- Monument Butte
- Ashley Fed 8-14-9-15 Pipeline
- Ute Tribal 4-13-4-2W Pipeline
- State 11-32 Pipeline
- Monument Butte St 10-36
- GB Fed 13-20-8-17
- Canvasback Fed 1-22-8-17

NEW OPERATOR BOND VERIFICATION:

State/fee well(s) covered by Bond Number(s): B001834-B
 107238142A

DATA ENTRY:

Well(s) update in the RBDMS on: 11/24/2021
 Group(s) update in RDBMS on: 11/21/2021
 Surface Facilities update in RBDMS on: 11/24/2021
 Entities Updated in RBDMS on: 11/24/2021

COMMENTS:

9/22/2021, Since the Newfield to Ovintiv operator change was processed at the beginning of 2021, Name change will only need to match the existing bonds in place under Ovintiv Production, Inc; no additional bond will be required at this time.

STATE OF UTAH
DEPARTMENT OF NATURAL RESOURCES
DIVISION OF OIL, GAS AND MINING

FORM 9

5. LEASE DESIGNATION AND SERIAL NUMBER:

See attached list

SUNDRY NOTICES AND REPORTS ON WELLS

Do not use this form for proposals to drill new wells, significantly deepen existing wells below current bottom-hole depth, reenter plugged wells, or to drill horizontal laterals. Use APPLICATION FOR PERMIT TO DRILL form for such proposals.

6. IF INDIAN, ALLOTTEE OR TRIBE NAME:

7. UNIT or CA AGREEMENT NAME:

1. TYPE OF WELL OIL WELL GAS WELL OTHER _____

8. WELL NAME and NUMBER:

2. NAME OF OPERATOR:
Ovintiv Production, Inc.

9. API NUMBER:

3. ADDRESS OF OPERATOR:
4 Waterway SQ PL STE 100 CITY The Woodlands STATE TX ZIP 77380

PHONE NUMBER:
(281) 210-5100

10. FIELD AND POOL, OR WILDCAT:

4. LOCATION OF WELL

FOOTAGES AT SURFACE:

COUNTY:

QTR/QTR, SECTION, TOWNSHIP, RANGE, MERIDIAN:

STATE:

UTAH

11. CHECK APPROPRIATE BOXES TO INDICATE NATURE OF NOTICE, REPORT, OR OTHER DATA

TYPE OF SUBMISSION	TYPE OF ACTION		
<input checked="" type="checkbox"/> NOTICE OF INTENT (Submit in Duplicate) Approximate date work will start: 7/1/2021	<input type="checkbox"/> ACIDIZE	<input type="checkbox"/> DEEPEN	<input type="checkbox"/> REPERFORATE CURRENT FORMATION
<input type="checkbox"/> SUBSEQUENT REPORT (Submit Original Form Only) Date of work completion:	<input type="checkbox"/> ALTER CASING	<input type="checkbox"/> FRACTURE TREAT	<input type="checkbox"/> SIDETRACK TO REPAIR WELL
	<input type="checkbox"/> CASING REPAIR	<input type="checkbox"/> NEW CONSTRUCTION	<input type="checkbox"/> TEMPORARILY ABANDON
	<input type="checkbox"/> CHANGE TO PREVIOUS PLANS	<input checked="" type="checkbox"/> OPERATOR CHANGE	<input type="checkbox"/> TUBING REPAIR
	<input type="checkbox"/> CHANGE TUBING	<input type="checkbox"/> PLUG AND ABANDON	<input type="checkbox"/> VENT OR FLARE
	<input type="checkbox"/> CHANGE WELL NAME	<input type="checkbox"/> PLUG BACK	<input type="checkbox"/> WATER DISPOSAL
	<input type="checkbox"/> CHANGE WELL STATUS	<input type="checkbox"/> PRODUCTION (START/RESUME)	<input type="checkbox"/> WATER SHUT-OFF
	<input type="checkbox"/> COMMINGLE PRODUCING FORMATIONS	<input type="checkbox"/> RECLAMATION OF WELL SITE	<input type="checkbox"/> OTHER: _____
	<input type="checkbox"/> CONVERT WELL TYPE	<input type="checkbox"/> RECOMPLETE - DIFFERENT FORMATION	

12. DESCRIBE PROPOSED OR COMPLETED OPERATIONS. Clearly show all pertinent details including dates, depths, volumes, etc.

This sundry is to serve as notification that Ovintiv Production Inc. merged into Ovintiv USA Inc. Attached is a list of all wells that will be operated under Ovintiv USA Inc. effect July 1, 2021.

PREVIOUS NAME:
Ovintiv Production Inc.
4 Waterway Square Place Suite 100
The Woodlands, TX 77380
(281) 210-5100

NEW NAME:
Ovintiv USA Inc.
4 Waterway Square Place Suite 100
The Woodlands, TX 77380
(281) 210-5100

NAME (PLEASE PRINT) Julia Carter

TITLE Manager, US Regulatory Operations

SIGNATURE *Julia M Carter*

DATE 9/8/2021

(This space for State use only)

APPROVED

By Utah Division of
Oil, Gas, and Mining

Rachel Medina