

Petroglyph Operating Co., Inc.
P.O. Box 1807
Hutchinson, KS 67504-1807

February 4, 1994

Mr. Frank Matthews, Petroleum Engineer,
Division of Oil, Gas, and Mining
3 Triad Center, Ste. 350
Salt Lake City, UT 84180-1203

RE: APPLICATION FOR PERMIT TO DRILL
UTE TRIBAL #11-5
NESE SEC. 5, T5S, R3W
DUCHESNE COUNTY, UTAH
LEASE NO. BIA 14-20-H62-3504
UTE TRIBAL LANDS

Dear Mr. Matthews:

Enclosed please find a copy of the Application for Permit to Drill and associated attachments for the referenced well.

Please address further communication regarding this matter (including approval) to:

Ed Trotter
P.O. Box 1910
Vernal, UT 84078
Phone # (801) 789-4120

Sincerely,



Ed Trotter
Agent

Petroglyph Operating Co., Inc.

Attachments

pc: State Division of Oil, Gas & Mining
file

/EHT/dmt

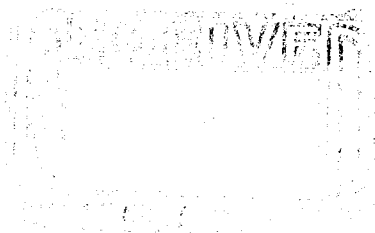

UNITED STATES
DEPARTMENT OF THE INTERIOR
BUREAU OF LAND MANAGEMENT

APPLICATION FOR PERMIT TO DRILL OR DEEPEN

1a. TYPE OF WORK
 DRILL DEEPEN

b. TYPE OF WELL
 OIL WELL GAS WELL OTHER SINGLE ZONE MULTIPLE ZONE

2. NAME OF OPERATOR
 PETROGLYPH OPERATING CO., INC.

3. ADDRESS AND TELEPHONE NO.
 P.O. Box 1839 Hutchinson, KS 67504-1839

4. LOCATION OF WELL (Report location clearly and in accordance with any State requirements.*)
 At surface
 2150' FSL & 639' FEL NE/SE
 At proposed prod. zone

5. LEASE DESIGNATION AND SERIAL NO.
 BIA 14-20-H62-3504

6. IF INDIAN, ALLOTTEE OR TRIBE NAME
 Uintah & Ouray Tribe

7. UNIT AGREEMENT NAME

8. FARM OR LEASE NAME, WELL NO.
 Ute Tribal

9. API WELL NO.
 Ute Tribal #11-5

10. FIELD AND POOL, OR WILDCAT
 Antelope/Wasatch

11. SEC., T., R., M., OR BLK. AND SURVEY OR AREA
 Sec. 5, T5S, R3W

12. COUNTY OR PARISH | 13. STATE
 Duchesne | Utah

14. DISTANCE IN MILES AND DIRECTION FROM NEAREST TOWN OR POST OFFICE*
 18.5 miles southwest of Myton, Utah

15. DISTANCE FROM PROPOSED* LOCATION TO NEAREST PROPERTY OR LEASE LINE, FT. (Also to nearest drlg. unit line, if any) 639'

16. NO. OF ACRES IN LEASE 722±

17. NO. OF ACRES ASSIGNED TO THIS WELL

18. DISTANCE FROM PROPOSED LOCATION* TO NEAREST WELL, DRILLING, COMPLETED, OR APPLIED FOR, ON THIS LEASE, FT. 1250'±

19. PROPOSED DEPTH 6381'

20. ROTARY OR CABLE TOOLS Rotary

21. ELEVATIONS (Show whether DF, RT, GR, etc.)
 6029' Graded Ground

22. APPROX. DATE WORK WILL START*
 October, 1994

PROPOSED CASING AND CEMENTING PROGRAM

SIZE OF HOLE	GRADE, SIZE OF CASING	WEIGHT PER FOOT	SETTING DEPTH	QUANTITY OF CEMENT
12 1/4	8 5/8	24.0#	400'	350 SX CLASS "G" + 2% CaCl ₂ + 1/2 #/SX CELLOFLAKE. 50/50 POZMIX + 2% GEL + 10% SALT TO 400' ABOVE ALL ZONES OF INTEREST (+ 10% EXCESS) LIGHT CEMENT (11PPC+) + LCM TO 200' ABOVE OIL SHALE OR FRESH WATER INTERVALS (+ 5% EXCESS)
7 7/8	5 1/2	15.5#	6381	

SEE ATTACHMENTS FOR:

- 8 POINT PLAN
- BOPE SCHEMATIC
- SURFACE USE AND OPERATING PLAN
- LOCATION LAYOUT
- TOPOGRAPHIC MAPS A, B, C AND D
- LOCATION PLAT

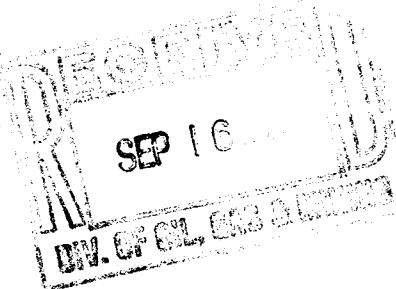

PETROGLYPH OPERATING CO., INC. WILL BE THE DESIGNATED OPERATOR OF THE SUBJECT WELL UNDER BOND # B04556

IN ABOVE SPACE DESCRIBE PROPOSED PROGRAM: If proposal is to deepen, give data on present productive zone and proposed new productive zone. If proposal is to drill or deepen directionally, give pertinent data on subsurface locations and measured and true vertical depths. Give blowout preventer program, if any.

24. SIGNED [Signature] AGENT FOR PETROGLYPH TITLE _____ DATE 2-4-1994

(This space for Federal or State office use)

PERMIT NO. 43-013-31468 APPROVAL DATE _____

Application approval does not warrant or certify that the applicant holds legal or equitable title to those rights in the subject lease, which would entitle the applicant to conduct operations thereon.

CONDITIONS OF APPROVAL, IF ANY:

APPROVED BY _____ TITLE _____ DATE 9/19/94
 BY: [Signature] DATE 9/19/94
 WELL SPACING: R649-3-2

*See Instructions On Reverse Side

T5S, R3W, U.S.B.&M.

EVERTSON OIL & GAS CO.

Well location, UTE TRIBAL #11-5, located as shown in the NE 1/4 SE 1/4 of Section 5, T5S, R3W, U.S.B.&M. Duchesne County, Utah.

BASIS OF ELEVATION

SPOT ELEVATION AT THE SOUTHWEST CORNER OF SECTION 5, T5S, R3W, U.S.B.&M. TAKEN FROM THE DUCHESNE SE QUADRANGLE, UTAH, DUCHESNE COUNTY, 7.5 MINUTE QUAD. (TOPOGRAPHIC MAP) PUBLISHED BY THE UNITED STATES DEPARTMENT OF THE INTERIOR, GEOLOGICAL SURVEY. SAID ELEVATION IS MARKED AS BEING 5811 FEET.

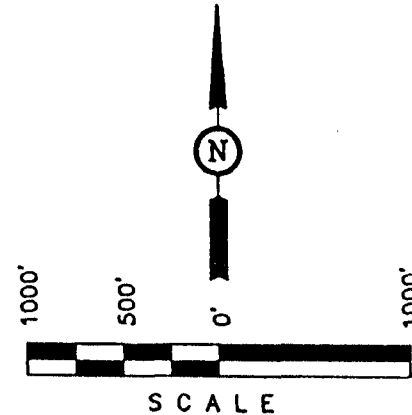

CERTIFICATE

THIS IS TO CERTIFY THAT THE ABOVE PLAT WAS PREPARED FROM FIELD NOTES OF ACTUAL SURVEYS MADE BY ME OR UNDER MY SUPERVISION AND THAT THE SAME ARE TRUE AND CORRECT TO THE BEST OF MY KNOWLEDGE AND BELIEF.

Robert J. Key
 REGISTERED LAND SURVEYOR
 REGISTRATION NO. 5709
 STATE OF UTAH

UINTAH ENGINEERING & LAND SURVEYING
 85 SOUTH 200 EAST - VERNAL, UTAH 84078
 (801) 789-1017

SCALE 1" = 1000'	DATE SURVEYED: 8-18-93	DATE DRAWN: 8-25-93
PARTY G.S. K.K. R.E.H.	REFERENCES G.L.O. PLAT	
WEATHER HOT	FILE EVERTSON OIL & GAS CO.	

N89°34'E - 80.00 (G.L.O.)

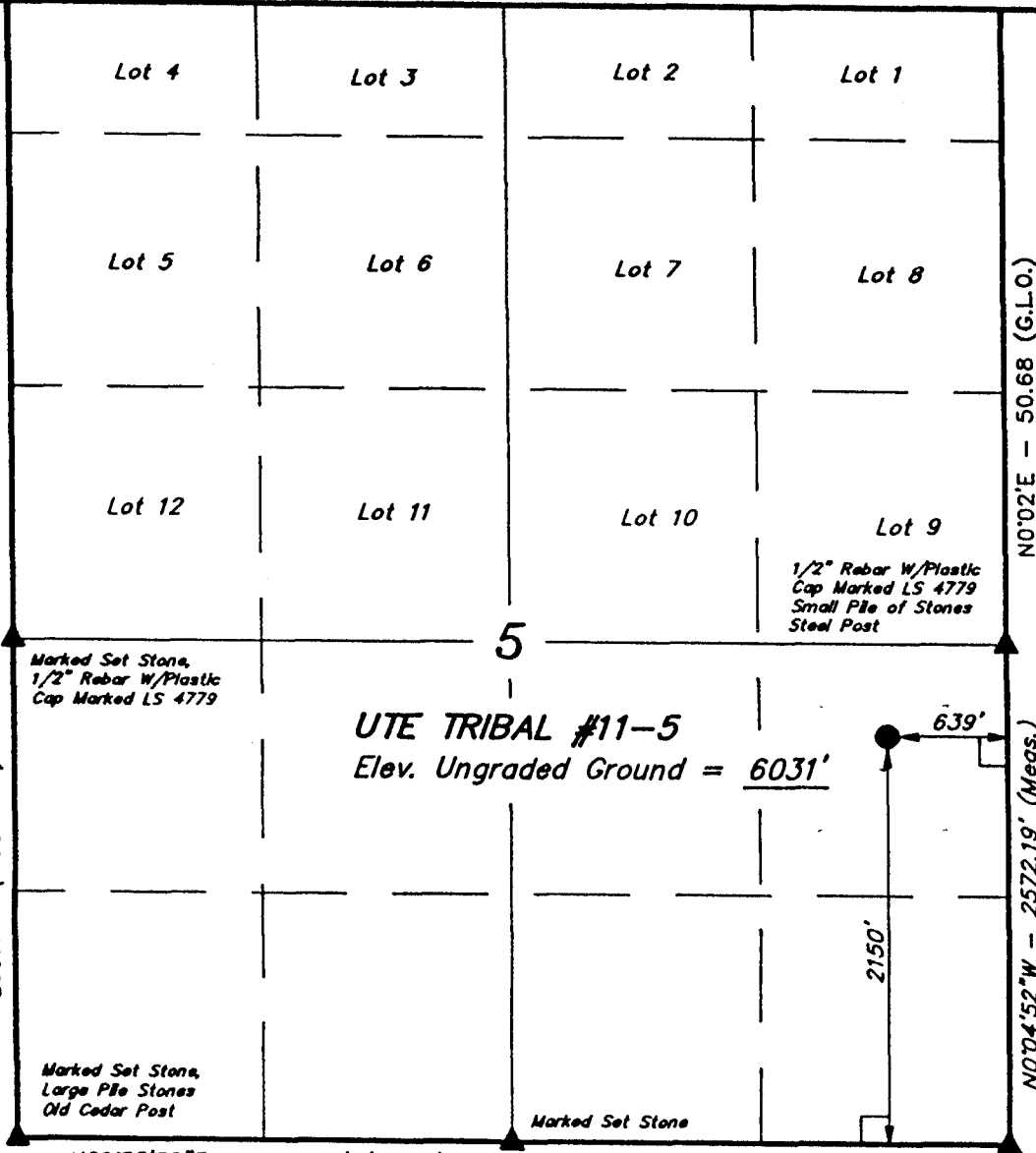

UTE TRIBAL #11-5
 Elev. Ungraded Ground = 6031'

1/2" Rebar W/Plastic
 Cap Marked LS 4779
 Small Pile of Stones
 Steel Post

Marked Set Stone,
 1/2" Rebar W/Plastic
 Cap Marked LS 4779

Marked Set Stone,
 Large Pile Stones
 Old Cedar Post

Marked Set Stone

N89°55'52"E - 2641.52' (Meas.)

N89°53'15"E - 2652.19' (Meas.)

LEGEND:

- = 90° SYMBOL
- = PROPOSED WELL HEAD.
- = SECTION CORNERS LOCATED.

N0°01'E - G.L.O. (Basis of Bearings)
2637.80' (Measured)

N0°02'E - 50.68 (G.L.O.)
N0°04'52"W - 2572.19' (Meas.)

T4S

T5S

N0°01'E - 50.08 (G.L.O.)

EIGHT POINT PLAN

UTE TRIBAL # 11-5
NE/SE SECTION 5, T5S R3W
DUCHESNE COUNTY, UTAH

1 & 2. ESTIMATED TOPS & ANTICIPATED OIL, GAS & WATER ZONES:

FORMATIONS	DEPTH
Uintah Formation	surface
Green River Formation	1553
Parachute Creek	2839
Garden Gulch	3715
Lower Green River	4079
'B' marker	4079
'C' marker ('x' and 'y' zone)	4617
Douglas Creek	4760
'D' marker (three sisters)	5125
'E' marker (castle peak)	5683
Colton (Wasatch) Formation	6381
T.D.	6381
Anticipated BHP	2744 psi

All depths are based on estimated KB elevation 6043'. Maximum pressure estimates are based on bottom hole pressures measured on offset or near vicinity wells to the subject well. Geologist may alter sample collection at discretion.

3. PRESSURE CONTROL EQUIPMENT : BOP Schematic Diagram attached.

4. CASING PROGRAM :

<u>HOLE SIZE</u>	<u>INTERVAL</u>	<u>LENGTH</u>	<u>SIZE</u>	<u>WEIGHT</u>	<u>GRADE</u>	<u>MINIMUM SAFETY FACTOR</u>		
						<u>COLLAPSE</u>	<u>BURST</u>	<u>TENSILE</u>
12 1/4	0' - 400'	400'	8 5/8	24.0 #	J-55	1370 PSI	2950 PSI	263,000#
7 7/8	0' - 6381'	6381'	5 1/2	15.5 #	J-55	4040 PSI	4810 PSI	202,000#

All casing will be new or inspected.

EIGHT POINT PLAN

UTE TRIBAL # 11-5
NE/SE SECTION 5, T5S R3W
DUCHESNE COUNTY, UTAH

5. MUD PROGRAM

INTERVAL

0' - 400'
400' - 4000'
4000' - TD
TD

MUD TYPE

Air
Air/Mist & Aerated Water
Air/3% KCL water or KCL substitute
Gel/polyacrylamide polymer w/5-10% LCM

6. VARIANCE REQUESTS:

- A. Petroglyph Operating Co., Inc. requests a variance to regulations requiring a straight run blooie line.
- B. Petroglyph Operating Co., Inc. requests a variance to regulations requiring an automatic ignitor or continuous pilot light on the blooie line.

7. EVALUATION PROGRAM:

Logs: Mud Logging	T.D. to base of surface csg.
Compensated Density-Compensated Neutron Log	T.D. to base of surface csg.
Dual Laterolog - Micro-SFL	T.D. to base of surface csg.
Numar (Magnetic Resonance Imaging Log)	@ Geologists discretion

Cores: None Programmed
DST': None Programmed

Completion: To be submitted at a later date.

8. ABNORMAL CONDITIONS:

None anticipated.

EIGHT POINT PLAN

UTE TRIBAL #11-5
NE/SE SECTION 5, T5S R3W
DUCHESNE COUNTY, UTAH

9. STANDARD REQUIRED EQUIPMENT:

- A. Choke Manifold
- B. Kelly Cock
- C. Stabbing Valve
- D. Visual Mud Monitoring

10. HAZARDOUS CHEMICALS:

No chemicals subject to reporting under SARA title III in an amount equal to or greater than 10,000 pounds will be used, produced, stored, transported, or disposed of annually in association with the drilling of this well. Furthermore, no extremely hazardous substances, as defined in 40 CFR 355, in threshold planning quantities, will be used, produced, stored, transported, or disposed of in association with the drilling of this well.

(Attachment: BOP Schematic Diagram)

CONDITIONS OF APPROVAL
FOR THE SURFACE USE PROGRAM OF THE
APPLICATION FOR PERMIT TO DRILL

Company/Operator: Petroglyph Operating Co., Inc.
Well Name & Number: Ute Tribal #11-5
Lease Number: BIA 14-20-H62-3504
Location: 2150' FSL & 639' FEL NE/SE Sec. 5, T5S R3W
Surface Ownership: Ute Indian Tribe

NOTIFICATION REQUIREMENTS

Location Construction - forty-eight (48) hours prior to construction of location and access roads.

Location Completion - prior to moving on the drilling rig.

Spud Notice - at least twenty-four (24) hours prior to spudding the well.

Casing String and Cementing - twenty-four (24) hours prior to running casing and cementing all casing strings.

BOP and related Equipment Tests - twenty-four (24) hours prior to running casing and tests.

First Production Notice - within five (5) business days after new well begins or production resumes after well has been off production for more than ninety (90) days.

For more specific details on notification requirements, please check the Conditions of Approval for Notice To Drill and Surface Use Program.

THIRTEEN POINT SURFACE USE PROGRAM

1. EXISTING ROADS

- A. See attached Wellsite Plats showing directional reference stakes on location, and attached TOPO Map "B" showing access to location from existing road.
- B. The proposed well site is located approximately 18.5 miles southwest of Myton, Utah - See attached TOPO Map "A".
- C. Refer to attached Topographic Map "A" showing labeled access route to location.
- D. Existing roads will be maintained and repaired as necessary. No off lease Right-of-Way will be required.

2. PLANNED ACCESS ROAD

- A. The access road will be approximately 0.2 miles in length. See attached TOPO Map "B"
- B. The access road has a 30 foot ROW w/18 foot running surface.
- C. Maximum grade on access road will be 8%
- D. No turnouts will be required.
- E. Road drainage crossings shall be of the typical dry creek drainage crossing type.
- F. No culverts, bridges or major cuts & fills will be required.
- G. The access road will be dirt surface.
- H. No gates, cattleguards or fences will be required or encountered.

New or reconstructed roads will be centerlined - flagged at time of location staking.

All travel will be confined to existing access road Right-of-Way. Access roads and surface disturbing activities will conform to standards outlined in the Bureau of Land Management and Forest Service Publication: Surface Operating Standards For Oil & Gas Exploration and Development, (1989).

The road shall be upgraded to meet the standards of the anticipated traffic flow and all-weather road requirements. Upgrading shall include ditching, drainage, graveling, crowning, and capping the roadbed as necessary to provide a well-constructed safe road.

Prior to upgrading, the road shall be cleared of any snow cover and allowed to dry completely. Traveling off the 30 foot Right-of- Way will not be allowed.

Road drainage crossings shall be of the typical dry creek drainage crossing type. Crossings shall be designed so they will not cause siltation or accumulation of debris in the drainage crossings nor shall the drainages be blocked by the roadbed. Erosion of drainage ditches by run off water shall be prevented by diverting water off at frequent intervals by means of cutouts. Upgrading shall not be allowed during muddy conditions. Should mud holes develop, they shall be filled in and detours around them avoided.

As operator, Petroglyph Operating Co., Inc. shall be responsible for all maintenance on cattleguards, or gates associated with this oil and/or gas operation.

3. LOCATION OF EXISTING WELLS WITHIN A ONE MILE RADIUS OF PROPOSED WELL LOCATION

- A. Water wells - None
- B. Abandoned wells - 1*
- C. Temporarily abandoned wells - None.
- D. Disposal wells - None.
- E. Drilling wells - None.
- F. Producing wells - 8*
- G. Shut in wells - 1*
- H. Injection wells - 1*

* See attached TOPO map "C" showing location of existing wells.

4. LOCATION OF EXISTING AND/OR PROPOSED FACILITIES

A. ON WELL PAD

- 1. Tank batteries - None
- 2. Production facilities-To be submitted later
- 3. Oil gathering lines - None
- 4. Gas gathering lines-None

5. Injection lines - None
6. Disposal lines - None
7. Surface pits - None

B. OFF WELL PAD

1. Proposed location of attendant off pad flowlines shall be flagged prior to archaeological clearance.
2. A 4 1/2" OD steel above ground production pipeline will be laid approximately 1500' from proposed location to a point in the SE/SE of Section 5, T5S, R3W, where it will tie into Petroglyph Operating Co., Inc.'s existing facility at the Ute Tribal #3-5 tank battery. Proposed pipeline crosses Ute Tribe lands, thus a Right-of-Way grant will be required. See attached TOPO Map D showing pipeline route.
3. Proposed pipeline will be a 4 1/2" OD steel, welded line laid on the surface.
4. Protective measures and devices for livestock and wildlife will be taken and/or installed where required.

If storage facilities/tank batteries are constructed on this lease, the facility/battery or the well pad shall be surrounded by a containment dike of sufficient capacity to contain, at a minimum, the entire contents of the largest tank within the facility/battery, unless more stringent protective requirements are deemed necessary by the authorized officer.

The production facilities will be placed on the Ute Tribal #3-5 location.

All permanent (on site for six months or longer) structures constructed or installed (including pumping units) will be painted a flat, non-reflective, earthtone color to match one of the standard environmental colors, as determined by the Rocky Mountain Five State Interagency Committee. All facilities required will be painted within 6 months of installation. Facilities required to comply with O.S.H.A. (Occupational Safety and Health Act) will be excluded.

The required paint color is Desert Brown.

5. LOCATION & TYPE OF WATER SUPPLY

- A. Water supply will be from Target Trucking's Roosevelt Brine Storage and/or Target's water source in SE 1/4, Sec. 1, T 4S, R 5W Duchesne County, Utah (State water right #43-10152). All water will come from a non-depletable source.
- B. Water will be hauled by Target Trucking or a comparable authorized trucking firm of the operator's choosing.
- C. No water well will be drilled on lease.

6. SOURCE OF CONSTRUCTION MATERIAL

- A. All construction material for this location and access road will be of native borrow and soil accumulated during the construction of location.
- B. All construction material will come from Ute Tribal Land.
- C. No mineral materials will be required.

7. METHODS OF HANDLING WASTE DISPOSAL

A. METHODS AND LOCATION

- 1. Cuttings will be confined in the reserve pit.
- 2. A portable toilet will be provided for human waste during the drilling and completion of the well. Disposal will be at the Vernal sewage disposal plant.
- 3. Burning will not be allowed. Trash and other waste material will be contained in a wire mesh cage and disposed of at an approved waste disposal facility.
- 4. Produced waste water will be confined to a lined pit or storage tank for a period not to exceed 90 days after initial production. During the 90 day period, an application for approval of a permanent disposal method and location, together with the required water analysis, will be submitted for the AO's approval.
- 5. All chemicals will be disposed of at an authorized disposal

site. Drip pans and absorbent pads will be used on drilling rig to avoid leakage of oil to pit.

- B. Water from drilling fluids and recovered during testing operations will be disposed of by either evaporating in reserve pit or be removed and disposed of at an authorized disposal site. Introduction of well bore hydrocarbons to reserve pit will be avoided by flaring them off in flare pit at time of recovery.

Burning of trash will not be allowed. All trash must be contained in a trash cage and hauled away to an approved disposal site at the completion of the drilling activities.

On BIA administered land:

All reserve pits will be lined with either native clay, commercial bentonite or plastic sufficient to prevent seepage. (If a plastic nylon reinforced liner is used, it shall be torn and perforated after the pit dries and before backfilling of the reserve pit).

A 12 mill liner shall be installed in the reserve pit.

_____To protect the environment:

If the reserve pit is lined the operator will provide the BIA with a chemical analysis of the fluids in that pit no later than 90 days after the well completion to determine the method for final reclamation of the reserve pit. If the elemental concentrations shown by the chemical analysis exceeds the requirements described by part II, Standards of Quality for Waters of the State, Wastewater Disposal Regulations, State of Utah Division of Health, the contents and liner will be removed and disposed of at an authorized disposal site.

_____To protect the environment (without a chemical analysis) reserve pits will be constructed so as not to leak, break, or allow discharge of liquids.

_____Storage tanks will be used if drill sites are located on tribal irrigable land, flood plains, or on lands under crop production.

After first production, produced waste water will be confined to a lined pit or storage tank for a period not to exceed ninety (90) days. During the 90 day period, in accordance with On-Shore Order No. 7, an application for approval of a permanent disposal method and location, along with required water analysis, shall be submitted for the AO's approval. Failure to file an application within the time allowed will be considered an incident of noncompliance.

8. ANCILLARY FACILITIES

- A. No airstrips or camps are planned for this well.

9. WELL SITE LAYOUT

- A. Refer to attached well site plat for related topography cuts and fills & cross sections.
- B. Refer to attached well site plat for rig layout and soil material stockpile location as approved on On-site.
- C. Refer to attached well site plat for rig orientation parking areas, and access road.

The reserve pit will be located on the South side of the location.
The flare pit will be located downwind of the prevailing wind direction on the South side of the location, a minimum of 100 feet from the well head and 30 feet from the reserve pit fence.
The stockpiled topsoil will be stored on the West end.

Access to the well pad will be from the South.

N/A Diversion ditch(es) shall be constructed on the _____ side of the location (above/below) the cut slope, draining to the _____

N/A Soil compacted earthen berm(s) shall be placed on the _____ side(s) of the location between the _____

N/A The drainage(s) shall be diverted around the sides of the well pad location.

N/A The reserve pit and/or pad locations shall be constructed long and narrow for topographic reasons _____

N/A Corners will be rounded off to avoid the drainage.

FENCING REQUIREMENTS

All pits will be fenced according to the following minimum standards:

- A. 39 inch net wire shall be used with at least one strand of barbed wire on top of the net wire. (barbed wire is not necessary if pipe or some type of reinforcement rod is attached to the top of the entire fence).
- B. The net wire shall be no more than 2 inches above the ground. The barbed wire strand shall be 3 inches above the net wire. Total height of the fence shall be at least 42 inches.
- C. Corner posts shall be cemented and/or braced in such a manner to keep the fence tight at all times.
- D. Standard steel, wood, or pipe posts shall be used between the corner braces. Maximum distance between any two posts shall be no greater than 16'.
- E. All wire shall be stretched by using a stretching device before it is attached to the corner posts.

The reserve pit fencing will be on the three sides during drilling operations and on the fourth side when the rig moves off the location. Pits will be fenced and maintained until clean-up.

Each existing fence to be crossed by the access road shall be braced and tied off before cutting so as to prevent slacking of the wire. The opening shall be closed temporarily as necessary during construction to prevent the escape of livestock, and upon completion of construction the fence shall be repaired to BIA or SMA specifications. A cattleguard with an adjacent 16 foot gate shall be installed in any fence where a road is to be regularly travelled. If the well is a producer, the cattleguards (shall/ shall not) be permanently mounted on concrete bases. Prior to a new road, crossing any fence located on federal land, or any fence between federal land and private land, the operator will contact the BIA, who will in turn contact the grazing permittee or owner of said fence and offer him/her the opportunity to be present when the fence is cut in order to

satisfy himself/herself that the fence is adequately braced and tied off.

10. PLANS FOR RESTORATION OF SURFACE

A. PRODUCING LOCATION

Immediately upon well completion, the location and surrounding area will be cleared of all unused tubing, equipment, debris, materials, trash, and junk not required for production.

Immediately upon well completion, any hydrocarbons on the pit shall be removed in accordance with CFR 3162.7-1.

If a plastic nylon reinforced liner is used, it shall be torn and perforated before backfilling of the reserve pit.

The reserve pit and that portion of the location not needed for production facilities/operations will be recontoured to the approximate natural contours. The reserve pit will be reclaimed within 120 days from the date of well completion (weather permitting). Before any dirt work takes place, the reserve pit will be completely dry and all cans, barrels, pipe, fluid, and hydrocarbons, will be removed.

Contact appropriate surface management agency for required seed mixture.

B. DRY HOLE/ABANDONED LOCATION

At such time as the well is plugged and abandoned, the operator will submit a subsequent report of abandonment and BIA will attach the appropriate surface rehabilitation conditions of approval.

ON BIA Administered lands:

Abandoned well sites, roads, or other disturbed areas will be restored to near their original condition. This procedure will include: (a) reestablishing irrigation systems where applicable, (b) reestablishing soil conditions in irrigated fields in such a way as to ensure cultivation and harvesting of crops and, (c) ensuring revegetation of the disturbed areas to the specifications of the Ute Indian Tribe or the BIA at the time of abandonment.

11. SURFACE OWNERSHIP

Access road: Ute Indian Tribe

Location: Ute Indian Tribe

12. OTHER INFORMATION

- A. Petroglyph Operating Co., Inc. will inform all persons in the area who are associated with this project that they are subject to prosecution for knowingly disturbing historic or archaeological sites, or for collecting artifacts. If historic or archaeological materials are uncovered during construction, the operator will immediately stop work that might further disturb such materials, and contact the AO. Within five working days the AO will inform the operator as to:
-whether the materials appear eligible for the National Register of historic Places;

the mitigation measures the operator will likely have to undertake before the site can be used.

-a time frame for the AO to complete an expedited review under 36 CFR 800.11 to confirm, through the State Historic Preservation Officer, that the findings of the AO are correct and that mitigation is appropriate.

If the operator wished, at any time, to relocate activities to avoid the expense of mitigation and/or the delays associated with this process, the AO will assume responsibility for whatever recordation and stabilization of the exposed materials that may be required. Otherwise, the operator will be responsible for mitigation costs. The AO will provide technical and procedural guidelines for the conduct of mitigation. Upon verification from the AO that required mitigation has been completed, the operator will then be allowed to resume construction.

- B. As operator, Petroglyph Operating Co., Inc. will control noxious weeds along Right-of-Ways for roads, pipelines, well sites, or other applicable facilities. A list of noxious weeds will be obtained from the BIA,

or the appropriate County Extension Office. On BIA administered land, a Pesticide Use proposal shall be submitted, and given approval, prior to the application of herbicides or other pesticides or possible hazardous chemicals.

- C. Drilling rigs and/or equipment used during drilling operations on this well site will not be stacked or stored on Tribal Lands after the conclusion of drilling operations or at any other time without BIA authorization. However, if BIA authorization is obtained, it is only a temporary measure to allow time to make arrangements for permanent storage on commercial facilities.

On BIA administered land:

Operator's employees, including subcontractors, will not gather firewood along roads constructed by operators. If wood cutting is required, a permit will be obtained from the Forestry Department of the BIA pursuant to 25 CFR 169.13 "Assessed Damages Incident to Right-of-Way authorization". All operators, subcontractors, vendors, and their employees or agents may not disturb saleable timber (including firewood) without a duly granted wood permit from the BIA Forester.

If the surface rights are owned by the Ute Indian Tribe and mineral rights are owned by another entity, an approved right-of-way will be obtained from the BIA before the operator begins any construction activities. If the surface is owned by another entity and the mineral rights are owned by the Ute Indian Tribe, rights-of-way will be obtained from the other entity.

All roads constructed by operators on the Uintah and Ouray Indian Reservation will have appropriate signs. Signs will be neat and of sound construction. They will state: (a) that the land is owned by the Ute Indian Tribe, (b) the name of the operator, (c) that firearms are prohibited to all non-Ute Tribal members (d) that permits must be obtained from the BIA before cutting firewood or other timber products, and (e) only authorized personnel permitted. All well site locations on the Uintah and Ouray Indian Reservation will have an appropriate sign indicating the name of the operator,

the lease serial number, the well name and number, the survey description of the well (either footage or the quarter-quarter section, the section, township, and range).

Additional Surface Stipulations

N/A No construction or drilling activities shall be conducted between

_____ and _____ because of _____

N/A No surface occupancy will be allowed within 1,000 feet of any sage grouse strutting ground.

N/A No construction or exploration activities are permitted within 1.5 mile radius of sage grouse strutting grounds from April 1 to June 30.

N/A There shall be no surface disturbance within 600 feet of live water (includes stock tanks, springs, and guzzlers).

N/A No cottonwood trees will be removed or damaged.

N/A Pond will be constructed according to BLM specifications approximately _____ ft. _____ of the location, as flagged on onsite.

LESSEE'S OR OPERATOR'S REPRESENTATIVE AND CERTIFICATION

Operations

Dan Lindsey
Roosevelt UT 84066
Telephone # (801) 722-2531

Permitting

Ed Trotter
P.O. Box 1910
Vernal UT 84078
Telephone # (801)789-4120

All lease/or unit operations will be conducted in such a manner that full compliance is made with all applicable laws, regulations, Onshore Oil and Gas Orders, the approval plan of operations, and any applicable Notice to Lessees. Petroglyph Operating Co., Inc. is fully responsible for the actions of their subcontractors. A copy of these conditions will be furnished to the field representative to insure compliance.

A copy of the approved APD and ROW grant, if applicable, shall be on

location during construction of the location and drilling activities.

The BIA Office shall be notified upon site completion prior to moving on the drilling rig.

Certification:

I hereby certify that I, or persons under my direct supervision, have inspected the proposed drillsite and access route; that I am familiar with the conditions which presently exist; that the statements made in the Plan are to the best of my knowledge, true and correct; and that the work associated with the operations proposed herein will be performed by Petroglyph Operating Co., Inc. and its contractors and sub-contractors in conformity with this Plan and the terms and conditions under which it is approved.

2-4-94

Date

Paul D. Johnson

EVERTSON OIL & GAS CO.

LOCATION LAYOUT FOR

UTE TRIBAL #11-5
SECTION 5, T5S, R3W, U.S.B.&M.
2150' FSL 639' FEL

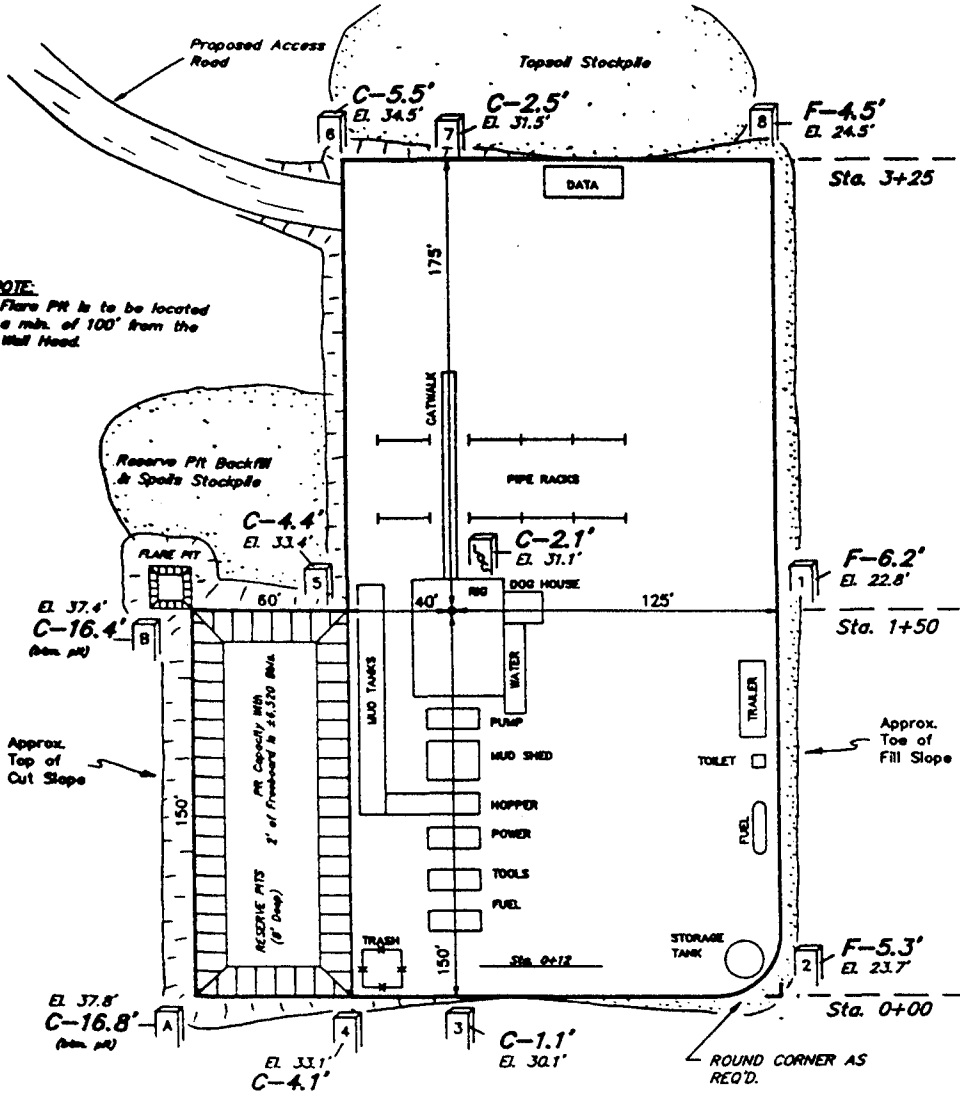

NOTE:
Flare Pit is to be located
a min. of 100' from the
Well Head.

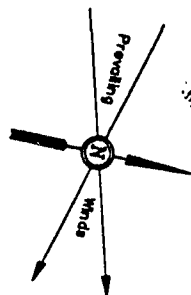

SCALE: 1" = 50'
DATE: 8-22-93
Drawn By: J.R.S.

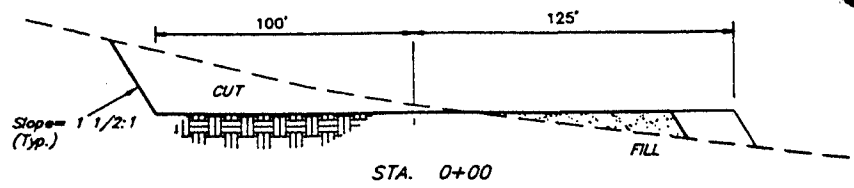
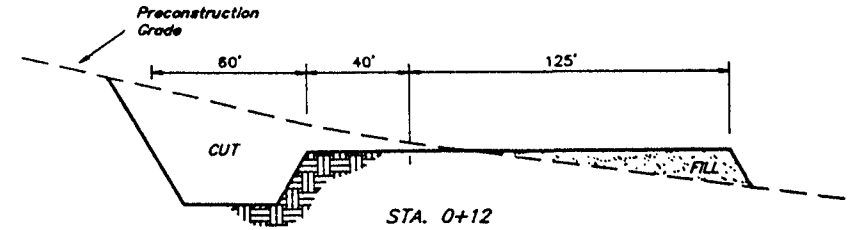
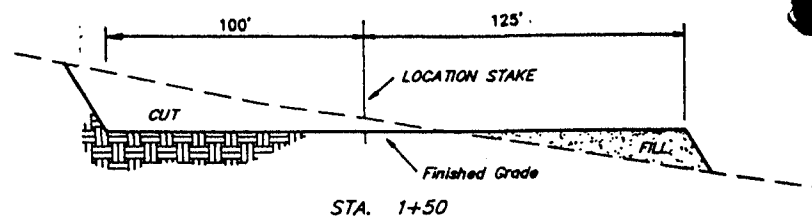
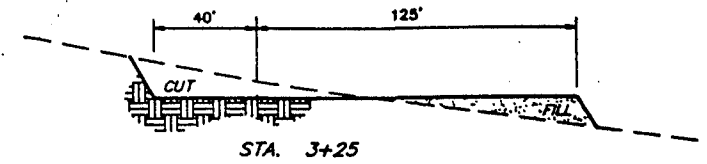
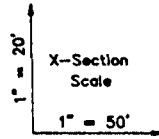

TYP. CROSS SECTIONS
TYP. LOCATION LAYOUT

APPROXIMATE YARDAGES

(12') Topsoil Stripping	= 2,320 Cu. Yds.
Remaining Location	= 5,940 Cu. Yds.
TOTAL CUT	= 8,260 CU.YDS.
FILL	= 4,700 CU.YDS.

EXCESS MATERIAL AFTER
5% COMPACTION = 3,370 Cu. Yds.
Topsoil & Pit Backfill = 3,300 Cu. Yds.
(1/2 Pit Vol.)
EXCESS MATERIAL AFTER
TOPSOIL & PIT BACKFILL
HAVE BEEN REDISTRIBUTED. = 10 Cu. Yds.

Elev. Ungraded Ground at Location Stake = 6031.1'
Elev. Graded Ground at Location Stake = 6029.0'

UINTAH ENGINEERING & LAND SURVEYING
85 So. 200 East, Pocatello, Utah

2000 PSIG BOP DIAGRAM

ANNULAR PREVENTOR AND BOTH RAMS ARE 2000 PSIG RATED.
 CASING FLANGE IS 9" 2000PSIG RATED.
 BOPE 9" 2000 PSIG

TESTING PROCEDURE:

1. BOPE's will be tested with a professional tester to conform to Onshore Order #2 with retest every 14 days.
2. Blind & Pipe rams will be tested to rated working pressure, 2000 psig.
3. Annular preventor will be tested to 50% of working pressure, 1500 psig.
4. Casing will be tested to 0.22 psi/ft. or 1500 psig. Not to exceed 70% of burst strength, whichever is greater.
5. All lines subject to well pressure will be pressure tested to the same pressure as blind & pipe rams.
6. All BOPE specifications and configurations will meet Onshore Order #2 requirements for 2000 psig BOPE specifications.

H: VDC/BOPE/TAM.DIA

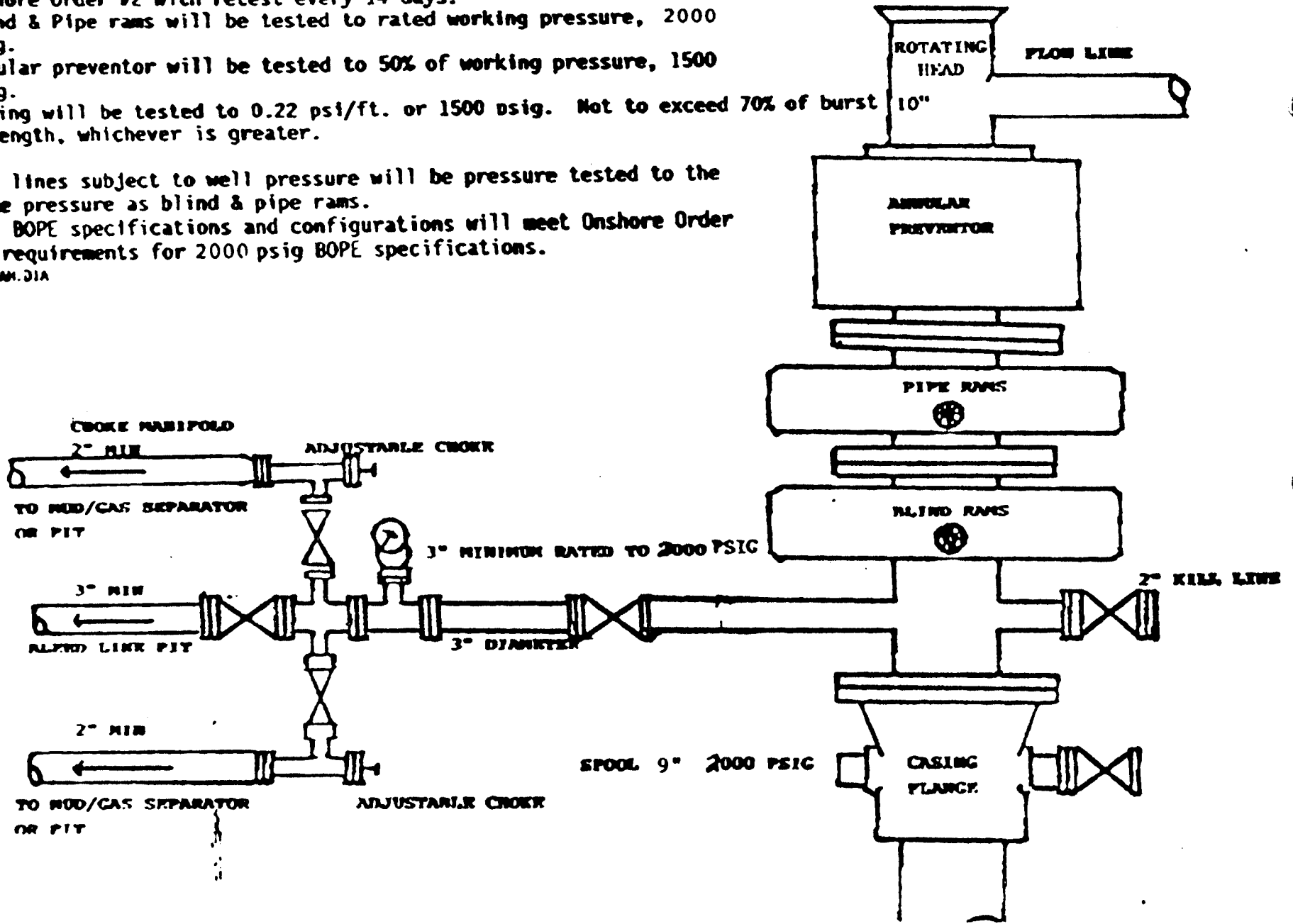

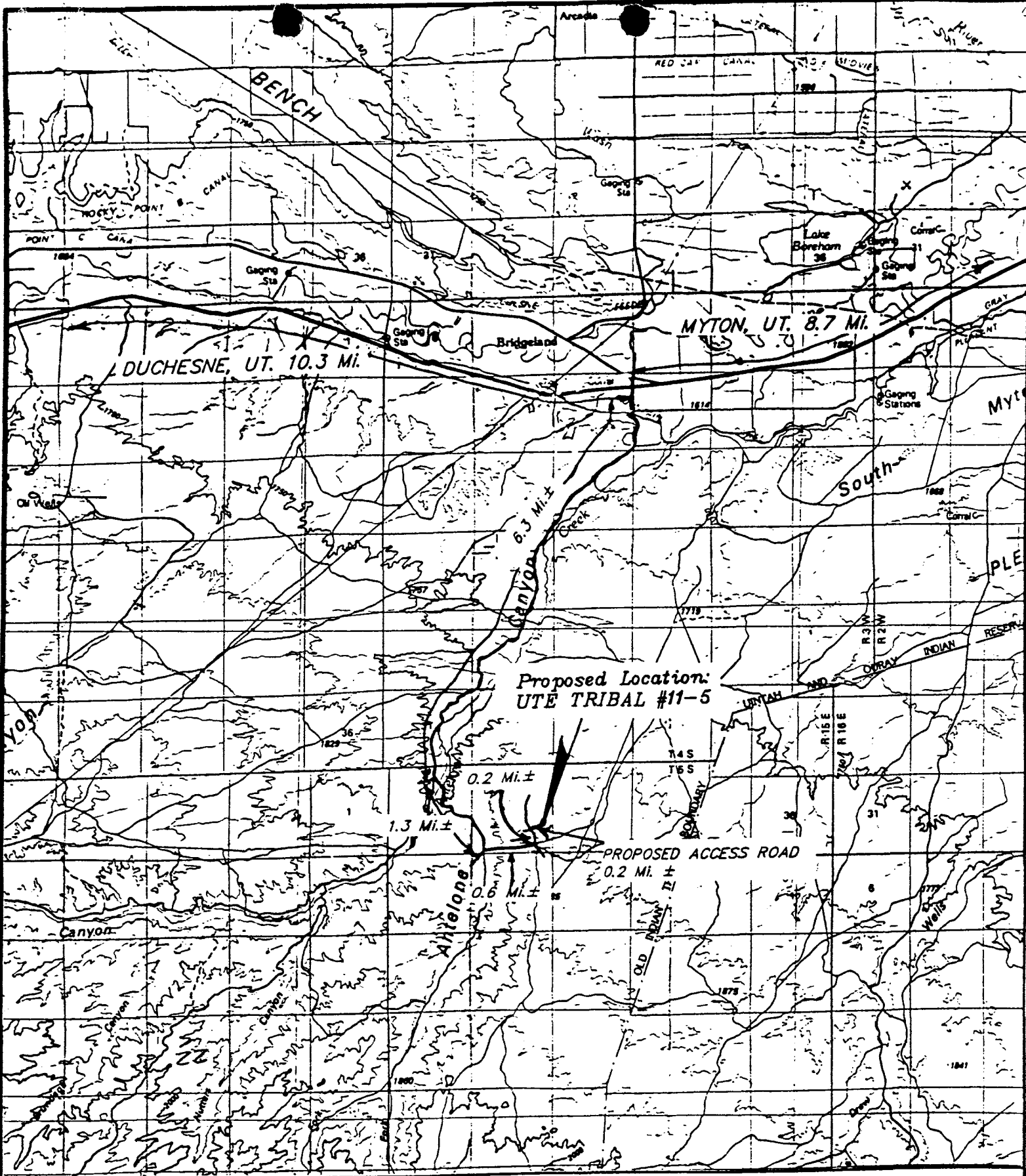

TOPOGRAPHIC
MAP "A"

DATE: 8-24-93 D.J.S.



EVERTSON OIL & GAS CO.

UTE TRIBAL #11-5
SECTION 5, T5S, R3W, U.S.B.&M.
2150' FSL 639' FEL.

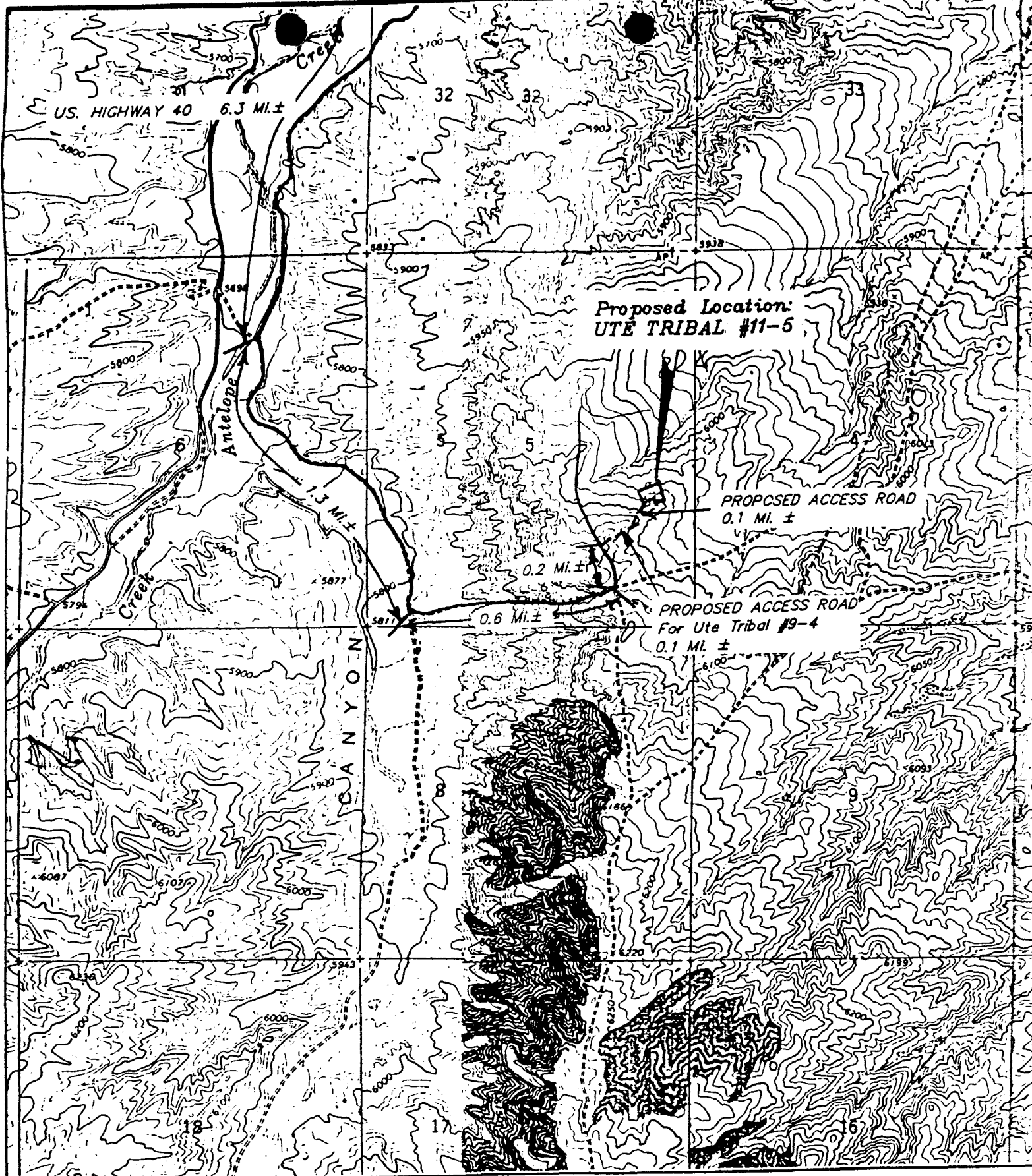

TOPOGRAPHIC
MAP "B"

SCALE: 1" = 2000'

DATE: 8-24-93 D.J.S.



EVERTSON OIL & GAS CO.

UTE TRIBAL #11-5
SECTION 5, T5S, R3W, U.S.B.&M.
2150' FSL 639' FEL

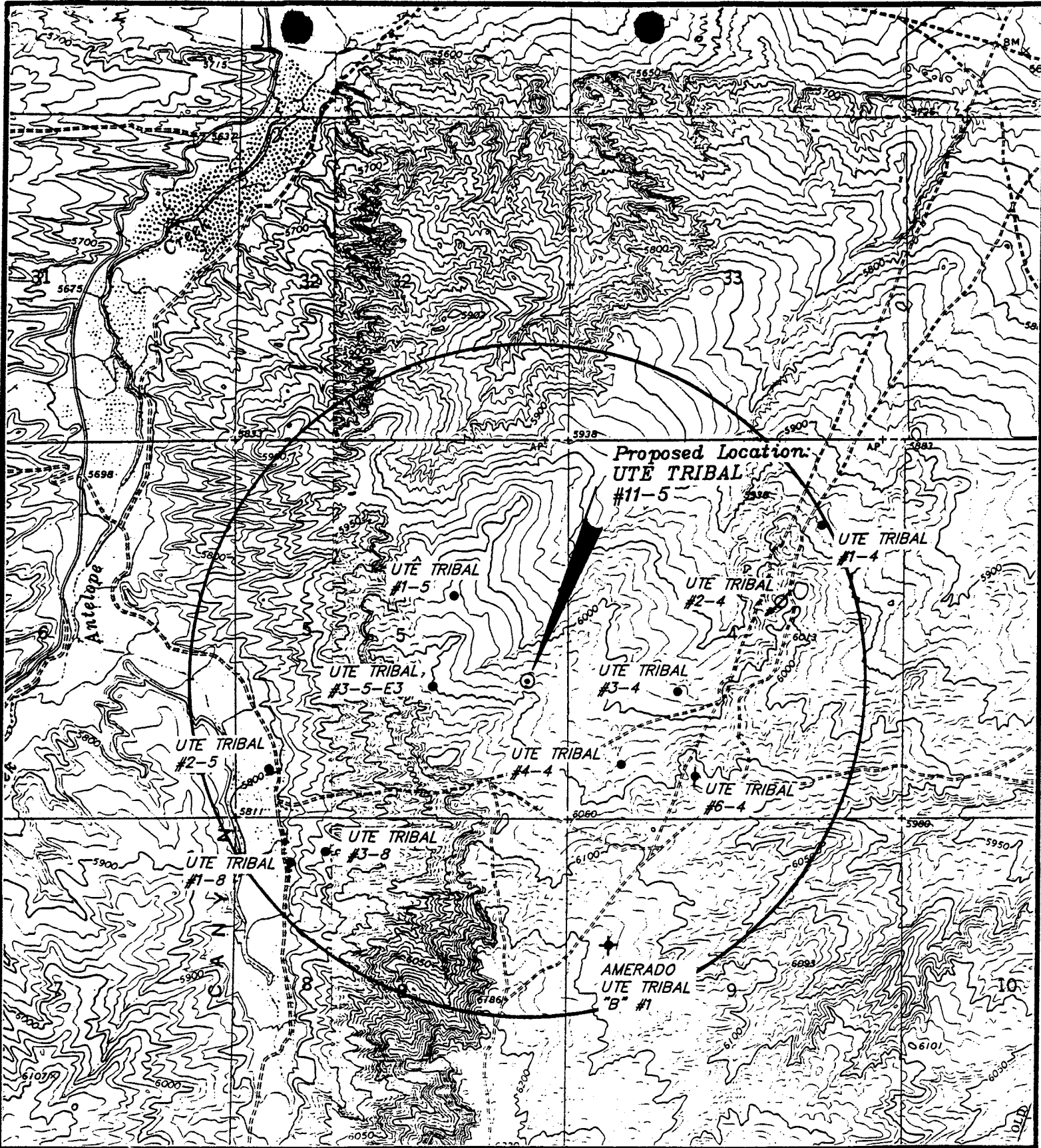

Proposed Location:
UTE TRIBAL
#11-5

LEGEND:

- ⊙ = Water Wells
- ◆ = Abandoned Wells
- = Temporarily Abandoned Wells
- ⊕ = Water Injection Wells
- = Drilling Wells
- = Producing Wells
- ⊙ = Shut-in Wells



EVERTSON OIL CO.

UTE TRIBAL #11-5
 SECTION 5, T5S, R3W, U.S.B.&M.
T O P O M A P " C "

DATE: 2-4-94 D.R.B.

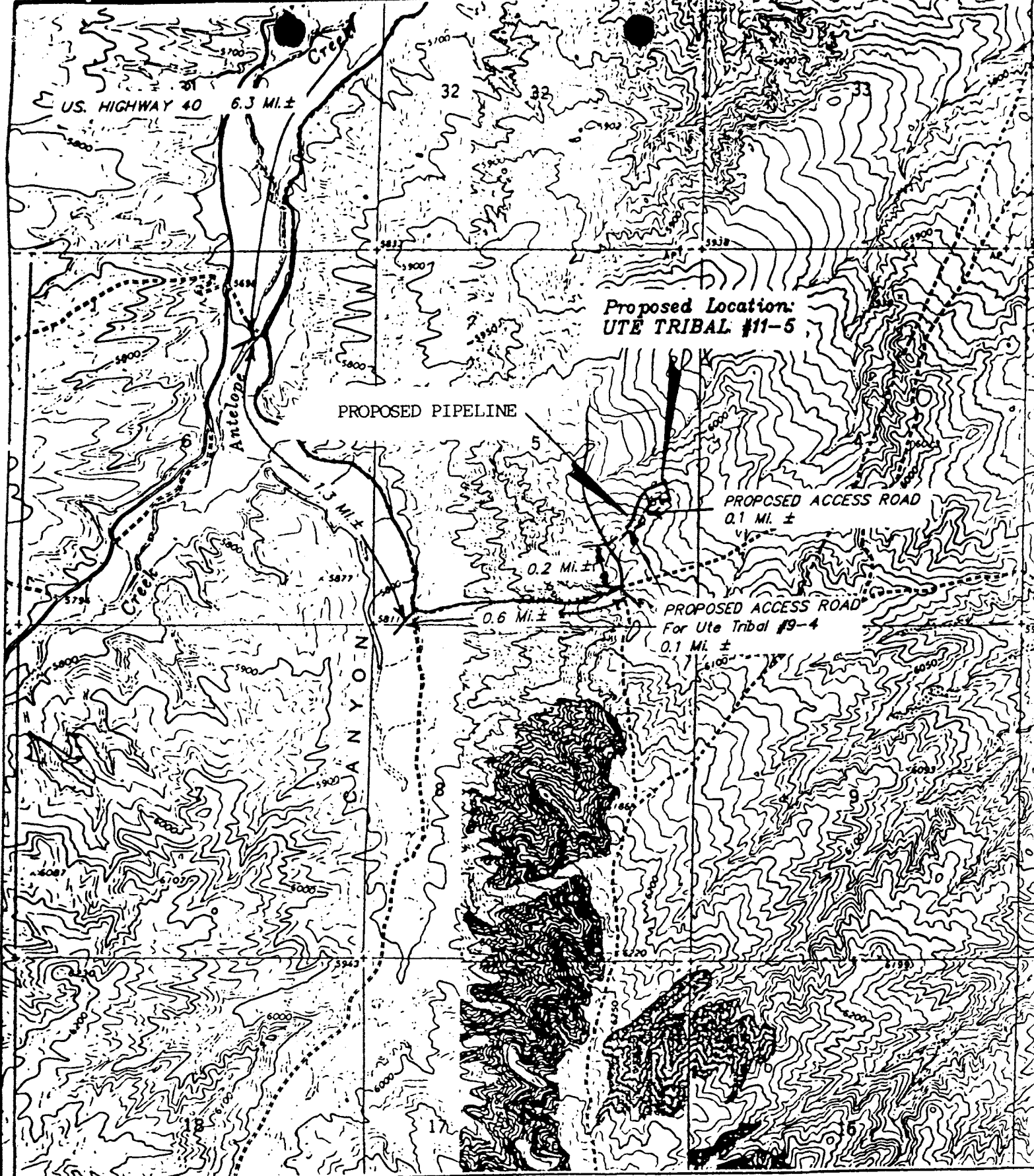

TOPOGRAPHIC
 MAP "D"
 SCALE: 1" = 2000'
 DATE: 8-24-93 D.J.S.



EVERTSON OIL & GAS CO.

UTE TRIBAL #11-5
 SECTION 5, T5S, R3W, U.S.B.&M.
 2150' FSL 639' FEL

WORKSHEET
APPLICATION FOR PERMIT TO DRILL

APD RECEIVED: 09/16/94

API NO. ASSIGNED: 43-013-31468

WELL NAME: UTE TRIBAL 11-5
OPERATOR: PETROGLYPH OPERATING CO. (N3800)

PROPOSED LOCATION:
NESE 05 - T05S - R03W
SURFACE: 2150-FSL-0639-FEL
BOTTOM: 2150-FSL-0639-FEL
DUCHESNE COUNTY
ANTELOPE CREEK FIELD (060)

INSPECT LOCATION BY: / /		
TECH REVIEW	Initials	Date
Engineering		
Geology		
Surface		

LEASE TYPE: IND
LEASE NUMBER: 14-20-H62-3504

PROPOSED PRODUCING FORMATION: GRRV

RECEIVED AND/OR REVIEWED:

Y Plat
Y Bond: Federal State Fee
(Number B04556)
N Potash (Y/N)
N Oil shale (Y/N)
Y Water permit
(Number 43-10152)
N RDCC Review (Y/N)
(Date: _____)

LOCATION AND SITING:

___ R649-2-3. Unit: _____
 R649-3-2. General.
___ R649-3-3. Exception.
___ Drilling Unit.
___ Board Cause no: _____
___ Date: _____

COMMENTS: THIS WELL IS READY TO APPROVE BY THE
BLM. BLM IS WAITING ON THE API NUMBER.

STIPULATIONS: _____

PETROGLYPH 11-5
SEC. 5, T5S, R3W
DUCHESNE, COUNTY

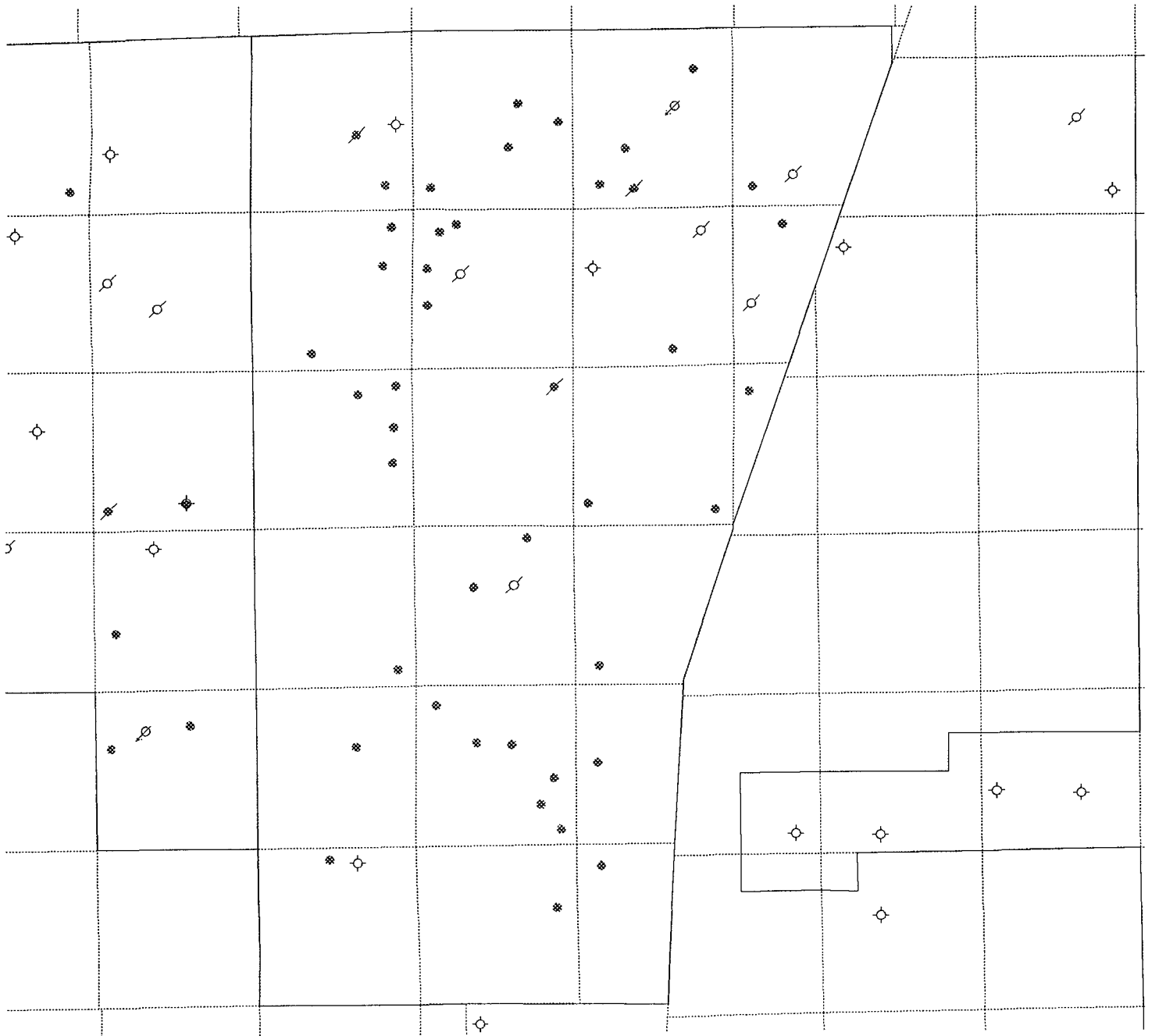



State of Utah
DEPARTMENT OF NATURAL RESOURCES
DIVISION OF OIL, GAS AND MINING

Michael O. Leavitt
Governor
Ted Stewart
Executive Director
James W. Carter
Division Director

355 West North Temple
3 Triad Center, Suite 350
Salt Lake City, Utah 84180-1203
801-538-5340
801-359-3940 (Fax)
801-538-5319 (TDD)

September 19, 1994

Petroglyph Operating Co., Inc.
P.O. Box 1839
Hutchinson, Kansas 67504-1839

Re: Ute Tribal #11-5 Well, 2150' FSL, 639' FEL, NE SE, Sec. 5, T. 5 S., R. 3 W.,
Duchesne County, Utah

Gentlemen:

Pursuant to Utah Admin. R. 649-3-2, Location and Siting of Wells and Utah Admin. R. 649-3-4, Permitting of Wells to be Drilled, Deepened or Plugged-Back, approval to drill the referenced well is hereby granted.

In addition, the following specific actions are necessary to fully comply with this approval:

1. Compliance with the requirements of Utah Admin. R. 649-1 et seq., the Oil and Gas Conservation General Rules.
2. Notification to the Division within 24 hours after drilling operations commence.
3. Submittal of Entity Action Form, Form 6, within five working days following commencement of drilling operations and whenever a change in operations or interests necessitates an entity status change.
4. Submittal of the Report of Water Encountered During Drilling, Form 7.
5. Compliance with the requirements of Utah Admin. R. 649-3-20, Gas Flaring or Venting, if the well is completed for production.



Page 2

Petroglyph Operating Co., Inc.

Ute Tribal #11-5 Well

September 19, 1994

6. Prompt notification prior to commencing operations, if necessary, to plug and abandon the well. Notify Frank R. Matthews, Petroleum Engineer, (Office) (801)538-5340, (Home) (801)476-8613, or K. Michael Hebertson, Reclamation Specialist, (Home) (801)269-9212.

This approval shall expire one year after date of issuance unless substantial and continuous operation is underway or a request for an extension is made prior to the approval expiration date. The API number assigned to this well is 43-013-31468.

Sincerely,



R.J. Firth
Associate Director

ldc

Enclosures

cc: Duchesne County Assessor

Bureau of Land Management, Vernal District Office

WO11

UNITED STATES
DEPARTMENT OF THE INTERIOR
BUREAU OF LAND MANAGEMENT

RECEIVED
SUBMIT IN TRIPLICATE
(Other instructions on reverse)
SEP 27 1994

Form approved.
Budget Bureau No. 1004-0136
Expires: December 31, 1991

APPLICATION FOR PERMIT TO DRILL OR DEEPEN

LEASE DESIGNATION AND SERIAL NO. BTA 14-20-H62-3504
 6. IF INDIAN, ALLOTTEE OR TRIBE NAME UINTAH & OURAY Tribe

1a. TYPE OF WORK
 DRILL DEEPEN

b. TYPE OF WELL
 OIL WELL GAS WELL OTHER SINGLE ZONE MULTIPLE ZONE

2. NAME OF OPERATOR
PETROGLYPH OPERATING CO., INC.

3. ADDRESS AND TELEPHONE NO.
(801)-722-2531
P.O. BOX 1807, HUTCHINSON, KS 67504-1807

4. LOCATION OF WELL (Report location clearly and in accordance with any State requirements.)*
 At surface 2150' FSL & 639' FEL NE/SE
 At proposed prod. zone

7. UNIT AGREEMENT NAME
Ute Tribal

8. FARM OR LEASE NAME, WELL NO.
Ute Tribal 11-5

9. AP WELL NO.
Ute Tribal 11-5

10. FIELD AND POOL, OR WILDCAT
Antelope/Wasatch

11. SEC., T., R., M., OR BLK. AND SURVEY OR AREA
Sec. 5, T5S, R3W

12. COUNTY OR PARISH Duchesne 13. STATE Utah

14. DISTANCE IN MILES AND DIRECTION FROM NEAREST TOWN OR POST OFFICE*
18.5 miles southwest of Myton, Utah

15. DISTANCE FROM PROPOSED* LOCATION TO NEAREST PROPERTY OR LEASE LINE, FT. (Also to nearest drlg. unit line, if any) 639'

16. NO. OF ACRES IN LEASE 722+

17. NO. OF ACRES ASSIGNED TO THIS WELL

18. DISTANCE FROM PROPOSED* LOCATION TO NEAREST WELL, DRILLING, COMPLETED, OR APPLIED FOR, ON THIS LEASE, FT. 1250'+

19. PROPOSED DEPTH 6381'+

20. ROTARY OR CABLE TOOLS
Rotary

21. ELEVATIONS (Show whether DF, RT, GR, etc.)
6029' graded ground

22. APPROX. DATE WORK WILL START*
JUNE 1994

23. PROPOSED CASING AND CEMENTING PROGRAM

SIZE OF HOLE	GRADE, SIZE OF CASING	WEIGHT PER FOOT	SETTING DEPTH	QUANTITY OF CEMENT
12 1/4	8 5/8	24.0 #	400'	350 SX CLASS "G" + 2% CaCl ₂ + 1/4 #/SX CELLOFLAKE.
7 7/8	5 1/2	15.5 #	6381'	50/50 POZMIX + 2% GEL + 10% SALT TO 400' ABOVE ALL ZONES OF INTEREST (+ 10% EXCESS) LIGHT CEMENT (11PPG+) + LCM TO 200' ABOVE OIL SHALE OR FRESH WATER INTERVALS (+5 EXCESS)

SEE ATTACHMENTS FOR:

- 8 POINT PLAN
- BOP SCHEMATIC
- SURFACE USE AND OPERATING PLAN
- LOCATION PLAT
- LOCATION LAYOUT
- TOPOGRAPHIC MAPS "A", "B", "C", AND "D"

PETROGLYPH OPERATING CO., INC
 WILL BE THE DESIGNATED OPERATOR
 OF THE SUBJECT WELL UNDER
 BOND #B0 4556

RECEIVED
 MAY 23 1994

IN ABOVE SPACE DESCRIBE PROPOSED PROGRAM: If proposal is to deepen, give data on present productive zone and proposed new productive zone. If proposal is to drill or deepen directionally, give pertinent data on subsurface locations and measured and true vertical depths. Give blowout preventer program, if any.

24. SIGNED [Signature] AGENT FOR PETROGLYPH OPERATING CO., INC. DATE MAY 23, 1994

(This space for Federal or State office use)

PERMIT NO. 43-013-31468 APPROVAL DATE _____

Application approval does not warrant or certify that the applicant holds legal or equitable title to those rights in the subject lease which would entitle the applicant to conduct operations thereon.
 CONDITIONS OF APPROVAL, IF ANY:

APPROVED BY [Signature] TITLE ASSISTANT DISTRICT MANAGER MINERALS DATE SEP 19 1994

*See Instructions On Reverse Side

memorandum

DATE: **AUG. 31 1994**

REPLY TO
ATTN OF: Superintendent, Uintah and Ouray Agency

SUBJECT: Concurrence Letter for PETROGLYPH Operating Co. Inc.
Ute Tribal 11-5, Section 5, NESE, Township 5 South, Range 3 West
Uintah County, Utah

TO: Bureau of Land Management, Vernal District Office
Attention: Minerals Division

RECEIVED
SEP 01 1994

We recommend approval of the Application for Permit to Drill on the Subject well.

Based on available information received on Sept 09, 1994 the proposed location in the following areas of environmental impacts has been cleared:

<input checked="" type="checkbox"/>	YES	<input type="checkbox"/>	NO	Listed Threatened & Endangered species
<input checked="" type="checkbox"/>	YES	<input type="checkbox"/>	NO	Critical wildlife habitat
<input checked="" type="checkbox"/>	YES	<input type="checkbox"/>	NO	Historical and cultural resources
<input type="checkbox"/>	YES	<input type="checkbox"/>	NO	Air Quality aspects (to be used only if project is in or adjacent to a Class I area of attainment.)
<input type="checkbox"/>	YES	<input type="checkbox"/>	NO	Other (if necessary)

REMARKS: The Ute Tribe Energy & Minerals Department is recommending the following criteria to be adhered during all phases of construction activities.

1. All vehicular traffic, personnel movement, construction and restoration operations should be confined to the areas examined, as referenced in report, and to the existing roadways and/or evaluated access routes.
2. All recommendations of the Bureau of Indian Affairs, combined site specific Environmental Analysis (EA) report shall be strictly adhered, during and after construction.
3. All personnel should refrain from collecting artifacts and from disturbing any significant cultural resources in the area.
4. The personnel from the Ute Tribe Energy & Minerals Department should be consulted, should cultural remains from subsurface deposits be exposed during construction work.

Attachment - BIA Environmental Analysis, dated 9/13/93

Glenna Harper
Asst. Superintendent

CONDITIONS OF APPROVAL
APPLICATION FOR PERMIT TO DRILL

Company/Operator: Petroglyph Operating Co., Inc.

Well Name & Number: Ute Tribal 11-5

API Number: 43-013-31468

Lease Number: 14-20-H62-3504

Location: NESE Sec. 5 T. 5S R. 3W

NOTIFICATION REQUIREMENTS

- Location Construction - at least forty-eight (48) hours prior to construction of location and access roads.
- Location Completion - prior to moving on the drilling rig.
- Spud Notice - at least twenty-four (24) hours prior to spudding the well.
- Casing String and Cementing - at least twenty-four (24) hours prior to running casing and cementing all casing strings.
- BOP and Related Equipment Tests - at least twenty-four (24) hours prior to initiating pressure tests.
- First Production Notice - within five (5) business days after new well begins, or production resumes after well has been off production for more than ninety (90) days.

For more specific details on notification requirements, please check the Conditions of Approval for Notice to Drill and Surface Use Program.

CONDITIONS OF APPROVAL FOR NOTICE TO DRILL

Approval of this application does not warrant or certify that the applicant holds legal or equitable title to those rights in the subject lease which would entitle the applicant to conduct operations thereon.

Be aware fire restrictions may be in effect when location is being constructed and/or when well is being drilled. Contact the appropriate Surface Management Agency for information.

A. DRILLING PROGRAM

1. Estimated Depth at Which Oil, Gas, Water, or Other Mineral Bearing Zones are Expected to be Encountered

Report ALL water shows and water-bearing sands to Tim Ingwell of this office. Copies of State of Utah form OGC-8-X are acceptable. If noticeable water flows are detected, submit samples to this office along with any water analyses conducted.

All usable water and prospectively valuable minerals (as described by BLM at onsite) encountered during drilling, will be recorded by depth and adequately protected. All oil and gas shows will be tested to determine commercial potential.

2. Pressure Control Equipment

The BOP and related equipment shall meet the minimum requirements of Onshore Oil and Gas Order No. 2 for equipment and testing requirements, procedures, etc., for a 2M system and individual components shall be operable as designed. Chart recorders shall be used for all pressure tests.

Test charts, with individual test results identified, shall be maintained on location while drilling and shall be made available to a BLM representative upon request.

If an air compressor is on location and is being utilized to provide air for the drilling medium while drilling, the special drilling requirements in Onshore Oil and Gas Order No. 2, regarding air or gas drilling shall be adhered to. If a mist system is being utilized then the requirement for a deduster shall be waived.

3. Casing Program and Auxiliary Equipment

Surface casing shall have centralizers on the bottom three joints, with a minimum of one centralizer per joint.

As a minimum, the usable water and oil shale resources shall be isolated and/or protected by having a cement top for the production casing at least 200 ft. above the top of the Mahogany oil shale, identified at \pm 2894 ft. If gilsonite is encountered while drilling, it shall be isolated and/or protected via the protected via the cementing program.

4. Mud Program and Circulating Medium

Hazardous substances specifically listed by the EPA as a hazardous waste or demonstrating a characteristic of a hazardous waste will not be used in drilling, testing, or completion operations.

No chromate additives will be used in the mud system on Federal and Indian lands without prior BLM approval to ensure adequate protection of fresh water aquifers.

5. Coring, Logging and Testing Program

Daily drilling and completion progress reports shall be submitted to this office on a weekly basis.

All Drill Stem tests (DST) shall be accomplished during daylight hours, unless specific approval to start during other hours is obtained from the AO. However, DSTs may be allowed to continue at night if the test was initiated during daylight hours and the rate of flow is stabilized and if adequate lighting is available (i.e., lighting which is adequate for visibility and vaporproof for safe operations). Packers can be released, but tripping should not begin before daylight unless prior approval is obtained from the AO.

A cement bond log (CBL) will be run from the production casing shoe to 2694 ft. and shall be utilized to determine the bond quality for the production casing. Submit a field copy of the CBL to this office.

Whether the well is completed as a dry hole or as a producer, "Well Completion and Recompletion Report and Log" (Form 3160-4) will be submitted not later than 30 days after completion of the well or after completion of operations being performed, in accordance with 43 CFR 3164. Two copies of all logs, core descriptions, core analyses, well-test data, geologic summaries, sample description, and all other surveys or data obtained and compiled during the drilling, workover, and/or completion operations, will be filed with Form 3160-4. Samples (cuttings, fluids, and/or gases) will be submitted when requested by the AO.

6. Notifications of Operations

No location will be constructed or moved, no well will be plugged, and no drilling or workover equipment will be removed from a well to be placed in a suspended status without prior approval of the AO. If operations are to be suspended, prior approval of the AO will be obtained and notification given before resumption of operations.

Operator shall report production data to MMS pursuant to 30 CFR 216.5 using form MMS/3160.

Immediate Report: Spills, blowouts, fires, leaks, accidents, or any other unusual occurrences shall be promptly reported in accordance with the requirements of NTL-3A or its revision.

If a replacement rig is contemplated for completion operations, a "Sundry Notice" (Form 3160-5) to that effect will be filed, for prior approval of the AO, and all conditions of this approved plan are applicable during all operations conducted with the replacement rig.

The date on which production is commenced or resumed will be construed for oil wells as the date on which liquid hydrocarbons are first sold or shipped from a temporary storage facility, such as a test tank, and for which a run ticket is required to be generated or, the date on which liquid hydrocarbons are first produced into a permanent storage facility, whichever first occurs; and, for gas wells as the date on which associated liquid hydrocarbons are first sold or shipped from a temporary storage facility, such as a test tank, and for which a run ticket is required to be generated or, the date on which gas is first measured through permanent metering facilities, whichever first occurs.

Should the well be successfully completed for production, the AO will be notified when the well is placed in a producing status. Such notification will be sent by telegram or other written communication, not later than five (5) days following the date on which the well is placed on production.

Gas produced from this well may not be vented or flared beyond an initial authorized test period of 30 days or 50 MMCF following its completion, whichever occurs first, without the prior written approval of the Authorized Officer. Should gas be vented or flared without approval beyond the authorized test period, the operator may be directed to shut-in the well until the gas can be captured or approval to continue venting or flaring as uneconomic is granted and the operator shall be required to compensate the lessor for that portion of the gas vented or flared without approval which is determined to have been avoidably lost.

A schematic facilities diagram as required by 43 CFR 3162.7-2, 3162.7-3, and 3162.7-4 shall be submitted to the appropriate District Office within thirty (30) days of installation or first production, whichever occurs first. All site security regulations as specified in Onshore Oil & Gas Order No. 3 shall be adhered to. All product lines entering and leaving hydrocarbon storage tanks will be effectively sealed in accordance with 43 CFR 3162.7-4.

No well abandonment operations will be commenced without the prior approval of the AO. In the case of newly drilled dry holes or failures, and in emergency situations, oral approval will be obtained from the AO. A "Subsequent Report of Abandonment" Form 3160-5, will be filed with the AO within thirty (30) days following completion of the well for abandonment. This report will indicate where plugs were placed and the current status of surface restoration. Final abandonment will not be approved until the surface reclamation work required by the approved APD or approved abandonment notice has been completed to the satisfaction of the AO or his representative, or the appropriate Surface Managing Agency.

7. Other Information

All loading lines will be placed inside the berm surrounding the tank battery.

All off-lease storage, off-lease measurement, or commingling on-lease or off-lease will have prior written approval from the AO.

Gas meter runs for each well will be located within 500 feet of the wellhead. The gas flowline will be buried or anchored down from the wellhead to the meter and within 500 feet downstream of the meter run or any production facilities. Meter runs will be housed and/or fenced.

The oil and gas measurement facilities will be installed on the well location. The oil and gas meters will be calibrated in place prior to any deliveries. Tests for meter accuracy will be conducted monthly for the first three months on new meter installations and at least quarterly thereafter. The AO will be provided with a date and time for the initial meter calibration and all future meter proving schedules. A copy of the meter calibration reports will be submitted to the Vernal District Office. All meter measurement facilities will conform with Onshore Oil & Gas Order No. 4 for liquid hydrocarbons and Onshore Oil & Gas Order No. 5 for natural gas measurement.

The use of materials under BLM jurisdiction will conform to 43 CFR 3610.2-3.

There will be no deviation from the proposed drilling and/or workover program without prior approval from the AO. Safe drilling and operating practices must be observed. All wells, whether drilling, producing, suspended, or abandoned will be identified in accordance with 43 CFR 3162.

"Sundry Notice and Report on Wells" (Form 3160-5) will be filed for approval for all changes of plans and other operations in accordance with 43 CFR 3162.3-2.

Section 102(b)(3) of the Federal Oil and Gas Royalty Management Act of 1982, as implemented by the applicable provisions of the operating regulations at Title 43 CFR 3162.4-1(c), requires that "not later than the 5th business day after any well begins production on which royalty is due anywhere on a lease site or allocated to a lease site, or resumes production in the case of a well which has been off production for more than 90 days, the operator shall notify the authorized officer by letter or sundry notice, Form 3160-5, or orally to be followed by a letter or sundry notice, of the date on which such production has begun or resumed."

If you fail to comply with this requirement in the manner and time allowed, you shall be liable for a civil penalty of up to \$10,000 per violation for each day such violation continues, not to exceed a maximum of 20 days. See Section 109(c)(3) of the Federal Oil and Gas Royalty Management Act of 1982 and the implementing regulations at Title 43 CFR 3162.4-1(b)(5)(ii).

APD approval is valid for a period of one (1) year from the signature date. An extension period may be granted, if requested, prior to the expiration of the original approval period.

In the event after-hours approvals are necessary, please contact one of the following individuals:

Ed Forsman (801) 781-7077
Petroleum Engineer

Wayne P. Bankert (801) 789-4170
Petroleum Engineer

BLM FAX Machine (801) 781-4410

EPA'S LIST OF NONEXEMPT EXPLORATION AND PRODUCTION WASTES

While the following wastes are nonexempt, they are not necessarily hazardous.

- Unused fracturing fluids or acids
- Gas plant cooling tower cleaning wastes
- Painting wastes
- Oil and gas service company wastes, such as empty drums, drum rinsate, vacuum truck rinsate, sandblast media, painting wastes, spent solvents, spilled chemicals, and waste acids
- Vacuum truck and drum rinsate from trucks and drums, transporting or containing nonexempt waste
- Refinery wastes
- Liquid and solid wastes generated by crude oil and tank bottom reclaimers
- Used equipment lubrication oils
- Waste compressor oil, filters, and blowdown
- Used hydraulic fluids
- Waste solvents
- Waste in transportation pipeline-related pits
- Caustic or acid cleaners
- Boiler cleaning wastes
- Boiler refractory bricks
- Incinerator ash
- Laboratory wastes
- Sanitary wastes
- Pesticide wastes
- Radioactive tracer wastes
- Drums, insulation and miscellaneous solids.

SURFACE USE PLAN OF OPERATION
Conditions of Approval (COAs)

Additional Surface Conditions of Approval

All vehicular traffic, personnel movement, construction and restoration operations shall be confined to the areas examined, as referenced in report, and to the existing roadways and/or evaluated access routes.

All recommendations of the Bureau of Indian Affairs, combined site specific Environmental Analysis (EA) report shall be strictly adhered, during and after construction.

All personnel shall refrain from collecting artifacts and from disturbing any significant cultural resources in the area.

The personnel from the Ute Tribe Energy & Minerals Department shall be consulted, should cultural remains from subsurface deposits be exposed during construction work.

A complete copy of the approved APD and ROW grant, if applicable, shall be on location during construction of the location and drilling activities.

The operator or his/her contractor shall contact the BLM Office at (801) 789-1362 forty-eight (48) hours prior to construction activities.

The BLM Office shall be notified upon site completion prior to moving on the drilling rig.

1160-5
990)

UNITED STATES
DEPARTMENT OF THE INTERIOR
BUREAU OF LAND MANAGEMENT

OCT 2 1

FORM APPROVED
Budget Bureau No. 1004-0135
Expires: March 31, 1993

SUNDRY NOTICES AND REPORTS ON WELLS

not use this form for proposals to drill or to deepen or reentry to a different reservoir.
Use "APPLICATION FOR PERMIT—" for such proposals

SUBMIT IN TRIPLICATE

Name of Well
 Oil Well Gas Well Other

Name of Operator
 Petroglyph Operating Company, Inc.

Address and Telephone No.
 6209 N. Highway 61 Hutchinson, KS 67502 (316) 665-8500

Location of Well (Footage, Sec., T., R., M., or Survey Description)
 2150' FSL & 639' FEL
 NE SE Sec. 5-T5S-R3W

5. Lease Designation and Serial No.
 14-20-H62-3504

6. If Indian, Allottee or Tribe Name
 Ute Indian Tribe

7. If Unit or CA, Agreement Designation

8. Well Name and No.
 Ute Tribal 11-5

9. API Well No.
 43-013-31468

10. Field and Pool, or Exploratory Area
 Antelope Creek

11. County or Parish, State
 Duchesne County, UT

CHECK APPROPRIATE BOX(S) TO INDICATE NATURE OF NOTICE, REPORT, OR OTHER DATA

TYPE OF SUBMISSION	TYPE OF ACTION
<input checked="" type="checkbox"/> Notice of Intent <input type="checkbox"/> Subsequent Report <input type="checkbox"/> Final Abandonment Notice	<input type="checkbox"/> Abandonment <input type="checkbox"/> Recompletion <input type="checkbox"/> Plugging Back <input type="checkbox"/> Casing Repair <input type="checkbox"/> Altering Casing <input type="checkbox"/> Other _____
	<input checked="" type="checkbox"/> Change of Plans <input type="checkbox"/> New Construction <input type="checkbox"/> Non-Routine Fracturing <input type="checkbox"/> Water Shut-Off <input type="checkbox"/> Conversion to Injection <input type="checkbox"/> Dispose Water <small>(Note: Report results of multiple completion on Well Completion or Recompletion Report and Log form.)</small>

Describe Proposed or Completed Operations (Clearly state all pertinent details, and give pertinent dates, including estimated date of starting any proposed work. If well is directionally drilled, give subsurface locations and measured and true vertical depths for all markers and zones pertinent to this work.)*

Petroglyph Operating Company, Inc. requests approval to eliminate the annular preventor from the BOP stack on the subject well. The BOP stack on the subject well will consist of blind rams, pipe rams and rotating head.

**Accepted by the
Utah Division of
Oil, Gas and Mining
FOR RECORD ONLY**

I hereby certify that the foregoing is true and correct

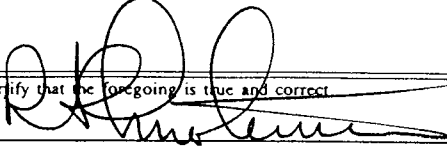
 Title President Date 10-18-94

(space for Federal or State office use)

Approved by _____ Title _____ Date _____
 Conditions of approval, if any:

U.S.C. Section 1001, makes it a crime for any person knowingly and willfully to make to any department or agency of the United States any false, fictitious or fraudulent statements or representations as to any matter within its jurisdiction.

*See Instruction on Reverse Side

STATE OF UTAH
DIVISION OF OIL, GAS AND MINING
DRILLING INSPECTION FORM

COMPANY: PETROGLYPH OPERATING COMPANY REP: DAN LINDSEY

WELL NAME: UTE TRIBAL 11-5 API NO: 43-013-31468

QTR/QTR: NE/SE SECTION: 5 TWP: O5S RANGE: O3W

CONTRACTOR: UNION DRILLING COMPANY RIG NUMBER: #16

INSPECTOR: INGRAM TIME: 3:15 PM AM DATE: 11/3/94

OPERATIONS: WORKING ON MUD PUMP DEPTH: 5398

SPUD DATE: DRY: 10/25 ROTARY: 10/25 PROJECTED T.D.: 6381

WELL SIGN: Y SANITATION: Y BOPE: Y BLOOIE LINE: Y

H2S POTENTIAL: N ENVIRONMENTAL: Y FLARE PIT: Y

RESERVE PIT: Y FENCED: Y LINED: Y PLASTIC: Y

RUBBER: BENTONITE: OTHER: MUD WEIGHT LBS/GAL

BOPE TEST RECORDED IN THE RIG DAILY TOUR BOOK: Y

BOPE TRAINING RECORDED IN THE RIG DAILY TOUR BOOK: Y

LEGEND: (Y)=YES (U)=UNKNOWN (NA)=NOT APPLICABLE

REMARKS:

LAST SURVEY WAS AT 5300 FEET AND WAS 2 1/2 DEGREES. BIT NUMBER 4
IS CURRENTLY IN THE HOLE. BOP TEST CHART IS DISPLAYED IN DOG HOUSE.
OPERAYTOR IS DRILLING WITH AIR AND WATER. CHOKE LINES ARE IN PLACE AND
STAKED DOWN. KOOMEY IS PUMPED UP TO 2700 PSI.

ADDRESS P.O. Box 1839 Petroglyph Oper. Co. Inc.
Hutchinson, KS 67502

N 3800

ACTION CODE	CURRENT ENTITY NO.	NEW ENTITY NO.	API NUMBER	WELL NAME	WELL LOCATION					SPUD DATE	EFFECTIVE DATE
					QQ	SC	TP	RG	COUNTY		
A	11684 →		43-013-31468	Ute Tribal 11-5	NESE	5	5S	3W	Duchesne	10-25-94	

WELL 1 COMMENTS:

Incorrectly noted spud date previously as 10-24-94. Please correct your records.

WELL 2 COMMENTS:

Spud corrected previously; entity ok. fee

WELL 3 COMMENTS:

WELL 4 COMMENTS:

WELL 5 COMMENTS:

ACTION CODES (See instructions on back of form)

- A - Establish new entity for new well (single well only)
- B - Add new well to existing entity (group or unit well)
- C - Re-assign well from one existing entity to another existing entity
- D - Re-assign well from one existing entity to a new entity
- E - Other (explain in comments section)

NOTE: Use COMMENT section to explain why each Action Code was selected.

(3/89)



Signature

President

11-2-94

Title

Date

Phone No. (316) 665-8500

RECEIVED

1000

ADDRESS P.O. Box 1839

Petroglyph Operating Co.

N3800

Hutchinson, KS 67502

002/002

UT - DOGM

PETROGLYPH

8577

316 6

8577

316 665 8577
11/02/94 13:32

ACTION CODE	CURRENT ENTITY NO.	NEW ENTITY NO.	API NUMBER	WELL NAME	WELL LOCATION					SPUD DATE	EFFECTIVE DATE
					QQ	SC	TP	RG	COUNTY		
A	11684		43-013-31468	Ute Tribal 11-5	NESE	5	5S	3W	Duchesne	10-25-94	
WELL 1 COMMENTS: Incorrectly noted spud date previously as 10-24-94. Please correct your records.											
WELL 2 COMMENTS: <i>Corrected spud date, entity previously added. Jec</i>											
WELL 3 COMMENTS:											
WELL 4 COMMENTS:											
WELL 5 COMMENTS:											

ACTION CODES (See instructions on back of form)

- A - Establish new entity for new well (single well only)
- B - Add new well to existing entity (group or unit well)
- C - Re-assign well from one existing entity to another existing entity
- D - Re-assign well from one existing entity to a new entity
- E - Other (explain in comments section)

NOTE: Use COMMENT section to explain why each Action Code was selected.

(3/89)



Signature _____
 President _____ Date 11-2-94
 Title _____
 Phone No. (316 665-8500) _____

OPERATOR Petroglyph Operating Company
 ADDRESS P.O. Box 1839 Petroglyph Oper. Co.
Hutchinson, KS 67504-1839

OPERATOR ACCT. NO. N5800

ENTITY ACTION FORM - FORM 6

002/002

UT - DOGM

PETROGLYPH

316 665 8577

10/28/94 08:25

ACTION CODE	CURRENT ENTITY NO.	NEW ENTITY NO.	API NUMBER	WELL NAME	WELL LOCATION					SPUD DATE	EFFECTIVE DATE
					QQ	SC	TP	RG	COUNTY		
A	99999	11684	43-013-31468	Ute Tribal 11-5	NESE	5	5S	3W	Duchesne	10-24-94	
WELL 1 COMMENTS: <i>Entity added 10-28-94. Lee</i>											
WELL 2 COMMENTS:											
WELL 3 COMMENTS:											
WELL 4 COMMENTS:											
WELL 5 COMMENTS:											

ACTION CODES (See instructions on back of form)

- A - Establish new entity for new well (single well only)
- B - Add new well to existing entity (group or unit well)
- C - Re-assign well from one existing entity to another existing entity
- D - Re-assign well from one existing entity to a new entity
- E - Other (explain in comments section)

NOTE: Use COMMENT section to explain why each Action Code was selected.

(3/89)

Robert C. H. [Signature]
 Signature

V. President 10-27-94
 Title Date

Phone No. (316) 665-8500

UNITED STATES
DEPARTMENT OF THE INTERIOR
BUREAU OF LAND MANAGEMENT

FORM APPROVED
Budget Bureau No. 1004-0135
Expires: March 31, 1993

SUNDRY NOTICES AND REPORTS ON WELLS

Do not use this form for proposals to drill or to deepen or reentry to a different reservoir.
Use "APPLICATION FOR PERMIT—" for such proposals

5. Lease Designation and Serial No.
14-20-H62-3504

6. If Indian, Allottee or Tribe Name
Ute Indian Tribe

7. If Unit or CA, Agreement Designation

8. Well Name and No.
Ute Tribal 11-5

9. API Well No.
43-013-31468

10. Field and Pool, or Exploratory Area
Antelope Creek

11. County or Parish, State
Duchesne County, UT

SUBMIT IN TRIPLICATE

Type of Well
 Oil Well Gas Well Other

Name of Operator
Petroglyph Operating Company, Inc.

Address and Telephone No.
6209 N. Highway 61 Hutchinson, KS 67502 (316) 665-8500

Location of Well (Footage, Sec., T., R., M., or Survey Description)
2150' FSL & 639' FEL
NE SE Sec. 5-T5S-R3W

CHECK APPROPRIATE BOX(S) TO INDICATE NATURE OF NOTICE, REPORT, OR OTHER DATA

TYPE OF SUBMISSION	TYPE OF ACTION
<input type="checkbox"/> Notice of Intent	<input type="checkbox"/> Abandonment
<input checked="" type="checkbox"/> Subsequent Report	<input type="checkbox"/> Recompletion
<input type="checkbox"/> Final Abandonment Notice	<input type="checkbox"/> Plugging Back
	<input type="checkbox"/> Casing Repair
	<input type="checkbox"/> Altering Casing
	<input checked="" type="checkbox"/> Other <u>spud date</u>
	<input type="checkbox"/> Change of Plans
	<input type="checkbox"/> New Construction
	<input type="checkbox"/> Non-Routine Fracturing
	<input type="checkbox"/> Water Shut-Off
	<input type="checkbox"/> Conversion to Injection
	<input type="checkbox"/> Dispose Water

(Note: Report results of multiple completion on Well Completion or Recompletion Report and Log form.)

Describe Proposed or Completed Operations (Clearly state all pertinent details, and give pertinent dates, including estimated date of starting any proposed work. If well is directionally drilled, give subsurface locations and measured and true vertical depths for all markers and zones pertinent to this work.)*

Petroglyph Operating Company, Inc. would like to notify you by subsequent report that we spud the above referenced well 10-24-94 @ 3:00 p.m. Drilling 12-1/4" hole.

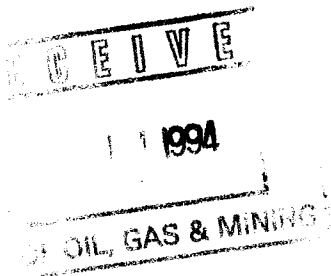

I hereby certify that the foregoing is true and correct

Signed [Signature] Title President Date 10-26-94

(This space for Federal or State office use)

Approved by _____ Title _____ Date _____

Conditions of approval, if any:

18 U.S.C. Section 1001, makes it a crime for any person knowingly and willfully to make to any department or agency of the United States any false, fictitious or fraudulent statements or representations as to any matter within its jurisdiction.

UNITED STATES
DEPARTMENT OF THE INTERIOR
BUREAU OF LAND MANAGEMENT

FORM APPROVED
Budget Bureau No. 1004-0135
Expires: March 31, 1993

SUNDRY NOTICES AND REPORTS ON WELLS

not use this form for proposals to drill or to deepen or reentry to a different reservoir.
Use "APPLICATION FOR PERMIT—" for such proposals

5. Lease Designation and Serial No.

14-20-H62-3504

6. If Indian, Allottee or Tribe Name

Ute Indian Tribe

7. If Unit or CA, Agreement Designation

8. Well Name and No.

Ute Tribal 11-5

9. API Well No.

43-013-31468

10. Field and Pool, or Exploratory Area

Antelope Creek

11. County or Parish, State

Duchesne County, UT

SUBMIT IN TRIPLICATE

Type of Well

Oil Well Gas Well Other

Name of Operator

Petroglyph Operating Company, Inc.

Address and Telephone No.

6209 N. Highway 61 Hutchinson, KS 67502 (316) 665-8500

Location of Well (Footage, Sec., T., R., M., or Survey Description)

2150' FSL & 639' FEL
NE SE Sec. 5-T5S-R3W

CHECK APPROPRIATE BOX(S) TO INDICATE NATURE OF NOTICE, REPORT, OR OTHER DATA

TYPE OF SUBMISSION

- Notice of Intent
 Subsequent Report
 Final Abandonment Notice

TYPE OF ACTION

- Abandonment
 Recompletion
 Plugging Back
 Casing Repair
 Altering Casing
 Other surface casing set
 Change of Plans
 New Construction
 Non-Routine Fracturing
 Water Shut-Off
 Conversion to Injection
 Dispose Water

(Note: Report results of multiple completion on Well Completion or Recompletion Report and Log form.)

Describe Proposed or Completed Operations (Clearly state all pertinent details, and give pertinent dates, including estimated date of starting any proposed work. If well is directionally drilled, give subsurface locations and measured and true vertical depths for all markers and zones pertinent to this work.)*

Petroglyph Operating Company, Inc. would like to notify you by subsequent report that surface casing was 8-5/8" 24# J55 8 rd STC and set at 440'. Established circulation with 53 BW. Pumped 200# Gel in 15 BW. Pumped 5 BW spacer. Pumped 250 sx Class G with 2% CaCl2 and 1/4#/sk cellophane flake (1.15 ft3/sk, 15.8 ppg). Had full circulation throughout job. Circulated 10 BBL (50 sx) cement to surface. Notified Wayne Bankert with BIM @ 8:00am 10-26-94.

RECEIVED

11 1994

DEPARTMENT OF OIL, GAS & MINING

I hereby certify that the foregoing is true and correct.

Signed by  Title President

Date 11-2-94

(for Federal or State office use)

Approved by _____ Title _____

Date _____

Conditions of approval, if any:

U.S.C. Section 1001, makes it a crime for any person knowingly and willfully to make to any department or agency of the United States any false, fictitious or fraudulent statements or representations as to any matter within its jurisdiction.

UNITED STATES
DEPARTMENT OF THE INTERIOR
BUREAU OF LAND MANAGEMENT

FORM APPROVED
Budget Bureau No. 1004-0135
Expires: March 31, 1993

SUNDRY NOTICES AND REPORTS ON WELLS

Do not use this form for proposals to drill or to deepen or reentry to a different reservoir.
Use "APPLICATION FOR PERMIT—" for such proposals

SUBMIT IN TRIPLICATE

Type of Well <input checked="" type="checkbox"/> Oil Well <input type="checkbox"/> Gas Well <input type="checkbox"/> Other	5. Lease Designation and Serial No. <u>14-20-H62-3504</u>
Name of Operator <u>Petroglyph Operating Company, Inc.</u>	6. If Indian, Allottee or Tribe Name <u>Ute Indian Tribe</u>
Address and Telephone No. <u>6209 N. Highway 61 Hutchinson, KS 67502 (316) 665-8500</u>	7. If Unit or CA, Agreement Designation
Location of Well (Footage, Sec., T., R., M., or Survey Description) <u>2150' FSL & 639' FEL NE SE Sec. 5-T5S-R3W</u>	8. Well Name and No. <u>Ute Tribal 11-5</u>
	9. API Well No. <u>43-013-31468</u>
	10. Field and Pool, or Exploratory Area <u>Antelope Creek</u>
	11. County or Parish, State <u>Duchesne County, UT</u>

CHECK APPROPRIATE BOX(S) TO INDICATE NATURE OF NOTICE, REPORT, OR OTHER DATA

TYPE OF SUBMISSION	TYPE OF ACTION
<input type="checkbox"/> Notice of Intent	<input type="checkbox"/> Abandonment
<input checked="" type="checkbox"/> Subsequent Report	<input type="checkbox"/> Recompletion
<input type="checkbox"/> Final Abandonment Notice	<input type="checkbox"/> Plugging Back
	<input type="checkbox"/> Casing Repair
	<input type="checkbox"/> Altering Casing
	<input type="checkbox"/> Other <u>production casing set</u>
	<input type="checkbox"/> Change of Plans
	<input type="checkbox"/> New Construction
	<input type="checkbox"/> Non-Routine Fracturing
	<input type="checkbox"/> Water Shut-Off
	<input type="checkbox"/> Conversion to Injection
	<input type="checkbox"/> Dispose Water

(Note: Report results of multiple completion on Well Completion or Recompletion Report and Log form.)

Describe Proposed or Completed Operations (Clearly state all pertinent details, and give pertinent dates, including estimated date of starting any proposed work. If well is directionally drilled, give subsurface locations and measured and true vertical depths for all markers and zones pertinent to this work.)*

Petroglyph Operating Company, Inc. would like to notify you by subsequent report that production casing was 5-1/2" 15.5# and 14.0# J55 STC 8rd and set at 6052'. Pumped 95 sx hilift Class G (3.9 ft3/sk, 11.0 ppg) followed by 370 sx 10-0 RFC (1.61 ft3/sk, 14.2 ppg) all cement had 5#/sk kolite. Had full circulation throughout job. Ed Forsman gave verbal approval for 14.0# casing at 8:00 a.m. 11-3-94.

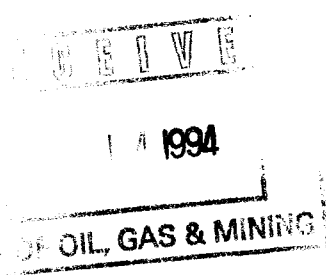

I hereby certify that the foregoing is true and correct

Signed [Signature] Title President Date 11-8-94

(This space for Federal or State office use)

Approved by _____ Title _____ Date _____

Conditions of approval, if any: _____

18 U.S.C. Section 1001, makes it a crime for any person knowingly and willfully to make to any department or agency of the United States any false, fictitious or fraudulent statements or representations as to any matter within its jurisdiction.

UNITED STATES
DEPARTMENT OF THE INTERIOR
BUREAU OF LAND MANAGEMENT

FORM APPROVED
Budget Bureau No. 1004-0135
Expires: March 31, 1993

SUNDRY NOTICES AND REPORTS ON WELLS

Do not use this form for proposals to drill or to deepen or reentry to a different reservoir.
Use "APPLICATION FOR PERMIT—" for such proposals.

5. Lease Designation and Serial No.

14-20-H62-3504

6. If Indian, Allottee or Tribe Name

Ute Indian Tribe

7. If Unit or CA, Agreement Designation

SUBMIT IN TRIPLICATE

REC 8 1994

8. Well Name and No.

Ute Tribal 11-5

9. API Well No.

43-013-31468

10. Field and Pool, or Exploratory Area

Antelope Creek

11. County or Parish, State

Duchesne County, UT

1. Type of Well

Oil Well Gas Well Other

2. Name of Operator

Petroglyph Operating Company, Inc.

3. Address and Telephone No.

6209 N. Highway 61 Hutchinson, KS 67502 (316) 665-8500

4. Location of Well (Footage, Sec., T., R., M., or Survey Description)

2150' FSL & 639' FEL
NE SE Sec. 5-T5S-R3W

12. CHECK APPROPRIATE BOX(S) TO INDICATE NATURE OF NOTICE, REPORT, OR OTHER DATA

TYPE OF SUBMISSION

TYPE OF ACTION

Notice of Intent
 Subsequent Report
 Final Abandonment Notice

Abandonment
 Recompletion
 Plugging Back
 Casing Repair
 Altering Casing
 Other production casing set

Change of Plans
 New Construction
 Non-Routine Fracturing
 Water Shut-Off
 Conversion to Injection
 Dispose Water

(Note: Report results of multiple completion on Well Completion or Recompletion Report and Log form.)

13. Describe Proposed or Completed Operations (Clearly state all pertinent details, and give pertinent dates, including estimated date of starting any proposed work. If well is directionally drilled, give subsurface locations and measured and true vertical depths for all markers and zones pertinent to this work.)*

Petroglyph Operating Company, Inc. would like to notify you by subsequent report that production casing was 5-1/2" 15.5# and 14.0# J55 STC 8rd and set at 6052'. Pumped 95 sx hilift Class G (3.9 ft3/sk, 11.0 ppg) followed by 370 sx 10-0 RFC (1.61 ft3/sk, 14.2 ppg) all cement had 5#/sk kolite. Had full circulation throughout job. Ed Forsman gave verbal approval for 14.0# casing at 8:00 a.m. 11-3-94.

NOV 14 1994

14. I hereby certify that the foregoing is true and correct

Signed 

Title President

Date 11-9-94

(This space for Federal or State of U.S.)

NOTED

Approved by _____
Conditions of approval, if any:

Title _____

Date NOV 18 1994

Title 18 U.S.C. Section 1001, makes it a crime for any person knowingly and willfully to make to any department or agency of the United States any false, fictitious or fraudulent statements or representations as to any matter within its jurisdiction.

*See Instruction on Reverse Side

RECEIVED NOV 22 1994

FORM 7

STATE OF UTAH
DIVISION OF OIL GAS AND MINING

REPORT OF WATER ENCOUNTERED DURING DRILLING

1. Well name and number: UTE TRIBAL 11-5 8 1994
 API number: 16-0061
2. Well Location: QQ NE/SE Section 5 Township 5S Range 3W County Duchesne
3. Well operator: Petroglyph OPERATING COMPANY, INC.
 Address: P.O. BOX 1839 P.O. DRAWER 607
ROOSEVELT, UT 84066
HUTCHINSON, KS 67504-1839 Phone: 201-722-2531
4. Drilling contractor: Union Drilling
 Address: P.O. DRAWER 40
BUCKHANNON, WV 26201 Phone: 304 472 4670
5. Water encountered (attach additional pages as needed):

DEPTH		VOLUME (FLOW RATE OR HEAD)	QUALITY (FRESH OR SALTY)
FROM	TO		
	550	1/2"	Fresh
	925	1/2"	Fresh

6. Formation tops: _____

If an analysis has been made of the water encountered, please attach a copy of the report to this form.

I hereby certify that this report is true and complete to the best of my knowledge. Date: 11-4-94
 Name & Signature: [Signature] Title: Driller
 MANAGER OF OPERATIONS

UNITED STATES
DEPARTMENT OF THE INTERIOR
BUREAU OF LAND MANAGEMENT

SUNDRY NOTICES AND REPORTS ON WELLS

Use this form for proposals to drill or to deepen or reentry to a different reservoir.
Use "APPLICATION FOR PERMIT—" for such proposals.

SUBMIT IN TRIPLICATE

FORM APPROVED
Budget Bureau No. 1004-0135
Expires: March 31, 1993

5. Lease Designation and Serial No.
14-20-H62-3504

6. If Indian, Allottee or Tribe Name
Ute Indian Tribe

7. If Unit or CA, Agreement Designation

8. Well Name and No.
Ute Tribal 11-5

9. API Well No.
43-013-31468

10. Field and Pool, or Exploratory Area
Antelope Creek

11. County or Parish, State
Duchesne County, UT

Well
II Gas Well Other

Operator
Petroglyph Operating Company, Inc.

and Telephone No.
6209 N. Highway 61 Hutchinson, KS 67502 (316) 665-8500

of Well (Footage, Sec., T., R., M., or Survey Description)
2150' FSL & 639' FEL
NE SE Sec. 5-T5S-R3W

CHECK APPROPRIATE BOX(S) TO INDICATE NATURE OF NOTICE, REPORT, OR OTHER DATA

TYPE OF SUBMISSION	TYPE OF ACTION
<input type="checkbox"/> Notice of Intent	<input type="checkbox"/> Abandonment
<input checked="" type="checkbox"/> Subsequent Report	<input type="checkbox"/> Recompletion
<input type="checkbox"/> Final Abandonment Notice	<input type="checkbox"/> Plugging Back
	<input type="checkbox"/> Casing Repair
	<input type="checkbox"/> Altering Casing
	<input checked="" type="checkbox"/> Other <u>waiting on completion</u>
	<input type="checkbox"/> Change of Plans
	<input type="checkbox"/> New Construction
	<input type="checkbox"/> Non-Routine Fracturing
	<input type="checkbox"/> Water Shut-Off
	<input type="checkbox"/> Conversion to Injection
	<input type="checkbox"/> Dispose Water

Proposed or Completed Operations (Clearly state all pertinent details, and give pertinent dates, including estimated date of starting any proposed work. If well is directionally drilled, subsurface locations and measured and true vertical depths for all markers and zones pertinent to this work.)

Waiting on completion.

I certify that the foregoing is true and correct.

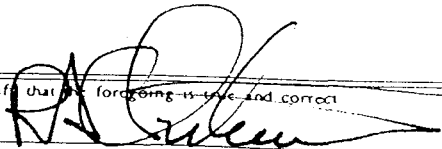
 Title President Date 11-22-94

(For Federal or State office use)

by _____ Title _____ Date _____
of approval, if any

Section 1001, makes it a crime for any person knowingly and willfully to make to any department or agency of the United States any false, fictitious or fraudulent statements or reports as to any matter within its jurisdiction.

12-19-99

RECEIVED

DEC 16 1994

n 3160-5
c 1990)

UNITED STATES
DEPARTMENT OF THE INTERIOR
BUREAU OF LAND MANAGEMENT

FORM APPROVED
Budget Bureau No. 1004-0135
Expires: March 31, 1993

SUNDRY NOTICES AND REPORTS ON WELLS

Do not use this form for proposals to drill or to deepen or reentry to a different reservoir.
Use "APPLICATION FOR PERMIT—" for such proposals

- 5. Lease Designation and Serial No.
14-20-H62-3504
- 6. If Indian, Allottee or Tribe Name
Ute Indian Tribe
- 7. If Unit or CA, Agreement Designation
- 8. Well Name and No.
Ute Tribal 11-5
- 9. API Well No.
43-013-31468
- 10. Field and Pool, or Exploratory Area
Antelope Creek
- 11. County or Parish, State
Duchesne County, UT

SUBMIT IN TRIPLICATE

Type of Well
 Oil Well Gas Well Other

Name of Operator
Petroglyph Operating Company, Inc.

Address and Telephone No.
6209 N. Highway 61 Hutchinson, KS 67502 (316) 665-8500

Location of Well (Footage, Sec., T., R., M., or Survey Description)
2150' FSL & 639' FEL
NE SE Sec. 5-T5S-R3W

CHECK APPROPRIATE BOX(S) TO INDICATE NATURE OF NOTICE, REPORT, OR OTHER DATA

TYPE OF SUBMISSION	TYPE OF ACTION
<input type="checkbox"/> Notice of Intent	<input type="checkbox"/> Abandonment
<input checked="" type="checkbox"/> Subsequent Report	<input type="checkbox"/> Recompletion
<input type="checkbox"/> Final Abandonment Notice	<input type="checkbox"/> Plugging Back
	<input type="checkbox"/> Casing Repair
	<input type="checkbox"/> Altering Casing
	<input checked="" type="checkbox"/> Other <u>spud date</u>
	<input type="checkbox"/> Change of Plans
	<input type="checkbox"/> New Construction
	<input type="checkbox"/> Non-Routine Fracturing
	<input type="checkbox"/> Water Shut-Off
	<input type="checkbox"/> Conversion to Injection
	<input type="checkbox"/> Dispose Water

(Note: Report results of multiple completion on Well Completion or Recompletion Report and Log form.)

Describe Proposed or Completed Operations (Clearly state all pertinent details, and give pertinent dates, including estimated date of starting any proposed work. If well is directionally drilled, give subsurface locations and measured and true vertical depths for all markers and zones pertinent to this work.)*

Petroglyph Operating Company, Inc would like to notify you that the spud date for the above referenced well was 10-25-94 @ 3:pm. It was incorrectly noted to be 10-24-94. Please change your records.

I hereby certify that the foregoing is true and correct.

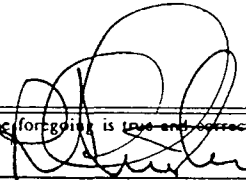
Signed:  Title: President Date: 11-2-94

This notice for Federal office use only.

Approved by: **NOTED** Title: Date: NOV 15 1994

Conditions of approval, if any:

18 U.S.C. Section 1001, makes it a crime for any person knowingly and willfully to make to any department or agency of the United States any false, fictitious or fraudulent statements or presentations as to any matter within its jurisdiction.

UNITED STATES
DEPARTMENT OF THE INTERIOR
BUREAU OF LAND MANAGEMENT

RECEIVED
DEC 16 1994
OIL, GAS, AND MINERAL

FORM APPROVED
Budget Bureau No. 1004-0135
Expires: March 31, 1993

SUNDRY NOTICES AND REPORTS ON WELLS

Use this form for proposals to drill or to deepen or reentry to a different reservoir.
Use "APPLICATION FOR PERMIT—" for such proposals

SUBMIT IN TRIPLICATE

Well
 Gas Well Other

Operator
 Petroglyph Operating Company, Inc.

and Telephone No.
 6209 N. Highway 61 Hutchinson, KS 67502 (316) 665-8500

of Well (Footage, Sec., T., R., M., or Survey Description)
 2150' FSL & 639' FEL
 NE SE Sec. 5-T5S-R3W

5 Lease Designation and Serial No:
 14-20-H62-3504

6 If Indian, Allottee or Tribe Name
 Ute Indian Tribe

7. If Unit or CA, Agreement Designation

8. Well Name and No.
 Ute Tribal 11-5

9 API Well No.
 43-013-31468

10. Field and Pool, or Exploratory Area
 Antelope Creek

11 County or Parish, State
 Duchesne County, UT

CHECK APPROPRIATE BOX(S) TO INDICATE NATURE OF NOTICE, REPORT, OR OTHER DATA

TYPE OF SUBMISSION	TYPE OF ACTION
<input type="checkbox"/> Notice of Intent <input checked="" type="checkbox"/> Subsequent Report <input type="checkbox"/> Final Abandonment Notice	<input type="checkbox"/> Abandonment <input type="checkbox"/> Recompletion <input type="checkbox"/> Plugging Back <input type="checkbox"/> Casing Repair <input type="checkbox"/> Altering Casing <input checked="" type="checkbox"/> Other <u>waiting on completion</u>
	<input type="checkbox"/> Change of Plans <input type="checkbox"/> New Construction <input type="checkbox"/> Non-Routine Fracturing <input type="checkbox"/> Water Shut-Off <input type="checkbox"/> Conversion to Injection <input type="checkbox"/> Dispose Water <small>(Note: Report results of multiple completion on Well Completion or Recompletion Report and Log form.)</small>

Proposed or Completed Operations (Clearly state all pertinent details, and give pertinent dates, including estimated date of starting any proposed work. If well is directionally drilled, subsurface locations and measured and true vertical depths for all markers and zones pertinent to this work.)*

Waiting on completion.

I certify that the foregoing is true and correct

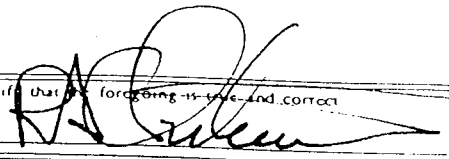

Title President Date 11-22-94

(For Federal or State office use)

by _____ Title _____ Date _____
 of approval, if any

Section 1001, makes it a crime for any person knowingly and willfully to make to any department or agency of the United States any false, fictitious or fraudulent statements or claims as to any matter within its jurisdiction

Form 3160-5
Rev. 11/90

UNITED STATES
DEPARTMENT OF THE INTERIOR
BUREAU OF LAND MANAGEMENT

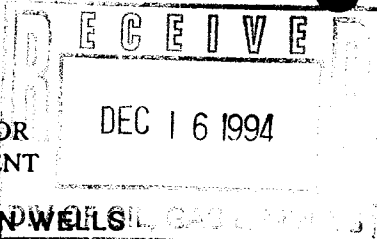

FORM APPROVED
Budget Bureau No. 1004-0135
Expires: March 31, 1993

5. Lease Designation and Serial No.
14-20-H62-3504

6. If Indian, Allottee or Tribe Name
Ute Indian Tribe

7. If Unit or CA, Agreement Designation

8. Well Name and No.
Ute Tribal 11-5

9. API Well No.
43-013-31568

10. Field and Pool, or Exploratory Area
Antelope Creek

11. County or Parish, State
Duchesne County, UT

SUNDRY NOTICES AND REPORTS ON WELLS

Do not use this form for proposals to drill or to deepen or reentry to a different reservoir.
Use "APPLICATION FOR PERMIT—" for such proposals

SUBMIT IN TRIPLICATE

Type of Well
 Oil Well Gas Well Other

Name of Operator
Petroglyph Operating Company, Inc.

Address and Telephone No.
6209 N. Highway 61 Hutchinson, KS 67502 (316) 665-8500

Location of Well (Footage, Sec., T., R., M., or Survey Description)
2150' FSL & 639' FEL
NE SE Sec. 5-T5S-R3W

CHECK APPROPRIATE BOX(S) TO INDICATE NATURE OF NOTICE, REPORT, OR OTHER DATA

TYPE OF SUBMISSION	TYPE OF ACTION
<input type="checkbox"/> Notice of Intent	<input type="checkbox"/> Abandonment
<input checked="" type="checkbox"/> Subsequent Report	<input type="checkbox"/> Recompletion
<input type="checkbox"/> Final Abandonment Notice	<input type="checkbox"/> Plugging Back
	<input type="checkbox"/> Casing Repair
	<input type="checkbox"/> Altering Casing
	<input checked="" type="checkbox"/> Other <u>waiting on completion</u>
	<input type="checkbox"/> Change of Plans
	<input type="checkbox"/> New Construction
	<input type="checkbox"/> Non-Routine Fracturing
	<input type="checkbox"/> Water Shut-Off
	<input type="checkbox"/> Conversion to Injection
	<input type="checkbox"/> Dispose Water

(Note: Report results of multiple completion on Well Completion or Recompletion Report and Log form.)

Describe Proposed or Completed Operations (Clearly state all pertinent details, and give pertinent dates, including estimated date of starting any proposed work. If well is directionally drilled, give subsurface locations and measured and true vertical depths for all markers and zones pertinent to this work.)*

Waiting on completion.

I hereby certify that the foregoing is true and correct.
Signed Title President Date 12-12-94

(This space for Federal or State office use)
Approved by _____ Title _____ Date _____
Conditions of approval, if any:

18 U.S.C. Section 1001, makes it a crime for any person knowingly and willfully to make to any department or agency of the United States any false, fictitious or fraudulent statements or representations as to any matter within its jurisdiction.

Form 7

STATE OF UTAH
DIVISION OF OIL GAS AND MINING

REPORT OF WATER ENCOUNTERED DURING DRILLING

1. Well name and number: UTE TRIBAL 11-5

DEC 16 1994

API number: 16-0061

DIV OF OIL, GAS & MINING

2. Well Location: QQ NE/SE Section 5 Township 5S Range 3W County Duchesne

3. Well operator: Petroglyph OPERATING COMPANY, INC.

Address: P.O. BOX 1839
HUTCHINSON, KS 67504-1839

P.O. DRAWER 607
ROOSEVELT, UT 84066
Phone: 801-722-2531

4. Drilling contractor: Union Drilling

Address: P.O. DRAWER 40
BUCKHANNON, WV 26201

Phone: 304 472 4600

5. Water encountered (attach additional pages as needed):

DEPTH		VOLUME (FLOW RATE OR HEAD)	QUALITY (FRESH OR SALTY)
FROM	TO		
	550	1/2"	Fresh
	925	1/2"	Fresh

6. Formation tops: _____

If an analysis has been made of the water encountered, please attach a copy of the report to this form.

I hereby certify that this report is true and complete to the best of my knowledge.

Date: 11-4-94

Name & Signature: [Signature]

Title: Driller

MANAGER OF OPERATIONS

UNITED STATES
DEPARTMENT OF THE INTERIOR
BUREAU OF LAND MANAGEMENT

FORM APPROVED
Budget Bureau No. 1004-0135
Expires: March 31, 1993

SUNDRY NOTICES AND REPORTS ON WELLS

Do not use this form for proposals to drill or to deepen or reentry to a different reservoir.
Use "APPLICATION FOR PERMIT—" for such proposals

5. Lease Designation and Serial No.
14-20-H62-3504

6. If Indian, Allottee or Tribe Name
Ute Indian Tribe

7. If Unit or CA, Agreement Designation

SUBMIT IN TRIPLICATE

Type of Well
 Oil Well Gas Well Other

8. Well Name and No.
Ute Tribal 11-5

Name of Operator
Petroglyph Operating Company, Inc.

9. API Well No.
43-013-~~31568~~

Address and Telephone No.
6209 N. Highway 61 Hutchinson, KS 67502 (316) 665-8500

10. Field and Pool, or Exploratory Area
Antelope Creek

Location of Well (Footage, Sec., T., R., M., or Survey Description)
2150' FSL & 639' FEL
NE SE Sec. 5-T5S-R3W

11. County or Parish, State
Duchesne County, UT

43-013-31468

CHECK APPROPRIATE BOX(S) TO INDICATE NATURE OF NOTICE, REPORT, OR OTHER DATA

TYPE OF SUBMISSION

- Notice of Intent
- Subsequent Report
- Final Abandonment Notice

TYPE OF ACTION

- Abandonment
- Recompletion
- Plugging Back
- Casing Repair
- Altering Casing
- Other waiting on completion
- Change of Plans
- New Construction
- Non-Routine Fracturing
- Water Shut-Off
- Conversion to Injection
- Dispose Water

(Note: Report results of multiple completion on Well Completion or Recompletion Report and Log form.)

Describe Proposed or Completed Operations (Clearly state all pertinent details, and give pertinent dates, including estimated date of starting any proposed work. If well is directionally drilled, give subsurface locations and measured and true vertical depths for all markers and zones pertinent to this work.)*

Waiting on completion.

JAN 17 1995

DEPARTMENT OF OIL, GAS & MINERAL RESOURCES

I hereby certify that the foregoing is true and correct

Title President

Date 12-30-94

(This space for Federal or State office use)

Approved by _____
Conditions of approval, if any

Title _____

Date _____

3160-6
1002

UNITED STATES
DEPARTMENT OF THE INTERIOR
BUREAU OF LAND MANAGEMENT

RECEIVED
FEB - 8 1995
BUREAU OF OIL, GAS & MINING

FORM APPROVED
Budget Bureau No. 1004-0135
Expires: March 31, 1993

SUNDRY NOTICES AND REPORTS ON WELLS

not use this form for proposals to drill or to deepen or reentry to a different reservoir.
Use "APPLICATION FOR PERMIT—" for such proposals

5. Lease Designation and Serial No.
14-20-H62-3504

6. If Indian, Allottee or Tribe Name
Ute Indian Tribe

SUBMIT IN TRIPLICATE

7. If Unit or CA, Agreement Designation

Type of Well
 Oil Well Gas Well Other

8. Well Name and No.
Ute Tribal 11-5

Name of Operator
Petroglyph Operating Company, Inc.

9. API Well No.
43-013-31568

Address and Telephone No.
6209 N. Highway 61 Hutchinson, KS 67502 (316) 665-8500

10. Field and Pool, or Exploratory Area
Antelope Creek

Location of Well (Footage, Sec., T., R., M., or Survey Description)
2150' FSL & 639' FEL
NE SE Sec. 5-T5S-R3W

11. County or Parish, State
Duchesne County, UT

CHECK APPROPRIATE BOX(S) TO INDICATE NATURE OF NOTICE, REPORT, OR OTHER DATA

TYPE OF SUBMISSION	TYPE OF ACTION
<input type="checkbox"/> Notice of Intent	<input type="checkbox"/> Abandonment
<input checked="" type="checkbox"/> Subsequent Report	<input type="checkbox"/> Recompletion
<input type="checkbox"/> Final Abandonment Notice	<input type="checkbox"/> Plugging Back
	<input type="checkbox"/> Casing Repair
	<input type="checkbox"/> Altering Casing
	<input checked="" type="checkbox"/> Other _____
	<input type="checkbox"/> Change of Plans
	<input type="checkbox"/> New Construction
	<input type="checkbox"/> Non-Routine Fracturing
	<input type="checkbox"/> Water Shut-Off
	<input type="checkbox"/> Conversion to Injection
	<input type="checkbox"/> Dispose Water

(Note: Report results of multiple completion on Well Completion or Recompletion Report and Log (form.)

Describe Proposed or Completed Operations (Clearly state all pertinent details, and give pertinent dates, including estimated date of starting any proposed work. If well is directionally drilled, give subsurface locations and measured and true vertical depths for all markers and zones pertinent to this work.)*

Petroglyph Operating Company, Inc. would like to notify you by subsequent report that production commenced on 1-20-95 for the above referenced well.

JAN 27 1995

I hereby certify that the foregoing is true and correct.
Signed: [Signature] Title: President Date: 1-23-95

This space for Federal or State office use.
Approved by: NOTED Title: _____ Date: JAN 27 1995
Conditions of approval, if any

Form 3160-4 (November 1983) (formerly 9-330)

UNITED STATES DEPARTMENT OF THE INTERIOR BUREAU OF LAND MANAGEMENT DIV OF OIL, GAS & MINING

MAR 14 1985

Form approved. Budget Bureau No. 1004-0137 Expires August 31, 1988

Page 2

LEASE DESIGNATION AND SERIAL NO. 14-20-H62-3504

IF INDIAN, ALLOTTEE OR TRIBE NAME Ute Indian Tribe

FARM OR LEASE NAME Ute Tribal 11-5

WELL NO. 11-5

FIELD AND POOL OR WILDCAT Antelope Creek

SEC., T., R., S. OR BLOCK AND SURVEY OR AREA NE SE Sec. 5-T5S-R3W

COUNTY OR PARISH Duchesne STATE Utah

WELL COMPLETION OR RECOMPLETION REPORT AND LOG

1. TYPE OF WELL: OIL WELL [X] GAS WELL [] SWY [] (Other [])

2. TYPE OF COMPLETION: NEW WELL [X] WORK OVER [] PERM [] REVIC [] REVIC [] REVIC [] (Other [])

3. NAME OF OPERATOR Petroglyph Operating Company, Inc.

4. ADDRESS OF OPERATOR 6209 N. Highway 61 Hutchinson, KS 67502

5. LOCATION OF WELL: (Report location clearly and in accordance with any State requirements) At surface At top prod. interval reported below At total depth

16. PERMIT NO. 43-013-31568 DATE ISSUED 9-19-94

17. DATE APPLIED 18. DATE T.D. REACHED 19. DATE COMPI. (Ready to prod.)

20. TOTAL DEPTH, MD & TVD 21. PLUG BACK P.D., MD & TVD 22. IS MULTIPLE COMB. HOW MANY?

23. PRODUCING INTERVAL(S) OF THIS COMPLETION - TOP, BOTTOM, THICK (MD AND TVD)

24. WIRE ELECTRIC AND OTHER LOGS RUN 25. WAS WELL CURED

Table with 6 columns: CASINO SIZE, WEIGHT, LB./FT., MOUTH SIZE (MD), HOLES SIZE, CASINO RECORD, MOONS PULLED

Table with 8 columns: LINDER RECORD (SIZE, TOP (MD), BOTTOM (MD), BACKS CEMENT, GREEN (MD)) and TUBING RECORD (SIZE, DEPTH SET (MD), PACKER SET (MD))

Table with 2 columns: 26. FRAMMATION RECORD (Interval, size and number) and 27. ACID, SHOT, FRACTURE, CEMENT SQUEEZE, ETC. (DEPTH INTERVAL (MD), AMOUNT AND KIND OF MATERIAL USED)

Table with 8 columns: PRODUCTION (DATE OF TEST, HOURS TESTED, CHOKER SIZE, PROD'N. FOR TEST PERIOD, OIL - BBL., GAS - MCF., WATER - BBL., GAS-OIL RATIO)

28. DISPOSITION OF GAS (Sale, used for fuel, vented, etc.) TEST WITNESSED BY

29. LIST OF ATTACHMENTS

30. I hereby certify that the foregoing and attached information is complete and correct as determined from all available records

SIGNED TITLE DATE

(See Instructions and Spaces for Additional Data on Reverse Side)

Title 18 U.S.C. Section 1001, makes it a crime for any person knowingly and willfully to make to any department or agency of the United States any false, fictitious or fraudulent statements or representations as to any matter within its jurisdiction.

37. SUMMARY. (Show all important zones of porosity and contents thereof; cored intervals; and all drill-stem, tests including depth interval tested, cushion used, time tool open, flowing and shut-in pressures, and recoveries):

38. GEOLOGIC MARKERS

FORMATION	TOP	BOTTOM	DESCRIPTION, CONTENTS, ETC.	NAME	TOP	
					MEAS. DEPTH	TRUE VERT. DEPTH
Garden Gulch	3737'					
Douglas Creek Marker	4733'					
"B" Limestone	5080'					
Castle Peak Lm	5679'					

Form 3160-4 (November 1983) (formerly 9-310)

UNITED STATES DEPARTMENT OF THE INTERIOR BUREAU OF LAND MANAGEMENT

MINING OF OIL, GAS & MINING Form approved Budget Bureau No. 1004-0137 Expires August 31, 1985

WELL COMPLETION OR RECOMPLETION REPORT AND LOG

1. TYPE OF WELL: [] AIR WELL [x] OIL WELL [] GAS WELL [] BR [] OTHER
2. TYPE OF COMPLETION: [] NEW WELL [x] REPAIR [] REFINISH [] REGRIND [] REFRAC [] OTHER

3. NAME OF OPERATOR: Petroglyph Operating Company, Inc.

3. ADDRESS OF OPERATOR: 6209 N. Highway 61 Hutchinson, KS 67502 (316) 665-8500

4. LOCATION OF WELL: At surface 2150' FSL & 620' FEL. At total depth 6096' RID

14. PERMIT NO: 43-013-31268 DATE ISSUED: 9-19-94

5. LEASE DESIGNATION AND SERIAL NO. 14-20-H62-3504
6. IF INDIAN, ALLOTTEE OR TRIBE NAME: Ute Indian Tribe
7. TRACT ACQUISITION NAME: Ute Tribal 11-5
8. WELL NO. 11-5
9. FIELD AND POOL OR WILDCAT: Antelope Creek
10. SEC., T., R., M. OR BLOCK AND SURVEY OR AREA: NE SE Sec. 5-T58-R3W

15. DATE SHUT-IN: 10-25-94 16. DATE V.D. REACHED: 11-3-94 17. DATE COMPI. (Ready to prod.): 1-20-95 18. ELEVATIONS (OF. AND. BY. CL. ETC.): 6039' KB 6029' GL

19. TOTAL DEPTH, MD & TVD: 6096 RID 20. PLUG. BACK V.D., MD & TVD: 5992' 21. IF MULTIPLE COMPLETIONS, HOW MANY? 2 22. INTERVALS DRILLED BY: all 23. ROTARY TOOLS: n/a

24. PRODUCING INTERVAL(S) OF THIS COMPLETION: Greenriver D7, E3 25. WELL DIRECTION: NURVEY MADE

26. TYPE ELECTRIC AND OTHER LOGS RUN: DIL, FDC-CNL, ML, CBL, After-Frac 11-14-94 27. WAS WELL COILED

28. Casing Record table with columns: CASING SIZE, WEIGHT, LB./FT., DEPTH SET (MD), HOLE SIZE, CEMENTING RECORD, AMOUNT PULLED

29. Liner Record and Tubing Record tables with columns: SIZE, TOP (MD), BOTTOM (MD), SACRAMENT, CURVEY (MD), SIZE, DEPTH SET (MD), PACKER SET (MD)

30. Perforation Record and Acid Shot Fracture Cement Squeeze Etc. tables with columns: DEPTH INTERVAL (MD), AMOUNT AND KIND OF MATERIAL USED

31. Production table with columns: DATE FIRST PRODUCTION, PRODUCTION METHOD, WELL STATUS, DAYS OF TEST, HOURS TESTED, CHOKER SIZE, PROD. FOR TEST PERIOD, OIL-BSL, GAS-BSL, WATER-BSL, GAS-OIL RATIO

32. DISPOSITION OF GAS (BTL, used for inst, bottles, etc.): used for fuel, lease excess sold TEST WITNESSED BY: Dave Schreiner

33. LIST OF ATTACHMENTS: none - logs sent directly to BLM & DOGM

34. I hereby certify that the foregoing and attached information is complete and correct as determined from all available records SIGNED: Dan M. Lindsey TITLE: Manager of Operations DATE: 2-1-95

(See Instructions and Spaces for Additional Data on Reverse Side)

Title 18 U.S.C. Section 1001, makes it a crime for any person knowingly and willfully to make to any department or agency of the United States any false, fictitious or fraudulent statements or representations as to any matter within its jurisdiction.

UNITED STATES
DEPARTMENT OF THE INTERIOR
BUREAU OF LAND MANAGEMENT

FORM APPROVED
Budget Bureau No. 1004-0135
Expires: March 31, 1993

SUNDRY NOTICES AND REPORTS ON WELLS

Do not use this form for proposals to drill or to deepen or reentry to a different reservoir.
Use "APPLICATION FOR PERMIT—" for such proposals

SUBMIT IN TRIPLICATE

1. Type of Well

Oil Well Gas Well Other

2. Name of Operator

Petroglyph Operating Company, Inc.

3. Address and Telephone No.

6209 N. Highway 61 Hutchinson, KS 67502 (316) 665-8500

4. Location of Well (Footage, Sec., T., R., M., or Survey Description)

NESE 2150 FSL & 639 FEL
5-5S-3W

5. Lease Designation and Serial No.
14-20-H62-3504

6. If Indian, Allottee or Tribe Name
Ute Indian Tribe

7. If Unit or CA, Agreement Designation
14-20-H62-4650

8. Well Name and No.
Ute Tribal 11-5

9. API Well No.
43-013-31468

10. Field and Pool, or Exploratory Area
Antelope Creek

11. County or Parish, State
Duchesne County, UT

12. CHECK APPROPRIATE BOX(S) TO INDICATE NATURE OF NOTICE, REPORT, OR OTHER DATA

TYPE OF SUBMISSION	TYPE OF ACTION
<input type="checkbox"/> Notice of Intent	<input type="checkbox"/> Abandonment
<input checked="" type="checkbox"/> Subsequent Report	<input type="checkbox"/> Recompletion
<input type="checkbox"/> Final Abandonment Notice	<input type="checkbox"/> Plugging Back
	<input type="checkbox"/> Casing Repair
	<input type="checkbox"/> Altering Casing
	<input checked="" type="checkbox"/> Other <u>well name change</u>
	<input type="checkbox"/> Change of Plans
	<input type="checkbox"/> New Construction
	<input type="checkbox"/> Non-Routine Fracturing
	<input type="checkbox"/> Water Shut-Off
	<input type="checkbox"/> Conversion to Injection
	<input type="checkbox"/> Dispose Water

(Note: Report results of multiple completion on Well Completion or Recompletion Report and Log form.)

13. Describe Proposed or Completed Operations (Clearly state all pertinent details, and give pertinent dates, including estimated date of starting any proposed work. If well is directionally drilled, give subsurface locations and measured and true vertical depths for all markers and zones pertinent to this work.)*

In an effort to bring all of the existing wells and the anticipated wells to be drilled into a uniform numbering system, based on 40 acre locations, each well name will be changed to consist of its section location followed by the correct number of its well spot, based upon 16 wells per section.

Petroglyph Operating Company, Inc. would like to notify by subsequent report that the above referenced well name has been changed to Ute Tribal 05-09. This will be effective January 1, 1996.

14. I hereby certify that the foregoing is true and correct

Signed

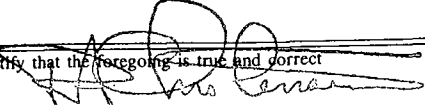

Title

President

Date

1/25/96

(This space for Federal or State office use)

Approved by

Title

Date

Conditions of approval, if any:

January 26, 1996

Ron Firth
State of Utah
Division of Oil, Gas & Mining
3 Triad Center, Suite 350
355 West North Temple
Salt Lake City, UT 84180-1203

RE: Well Name Change for Wells in the Antelope Creek Field, Duchesne County, UT

Mr. Firth:

In an effort to bring all of the existing wells and wells to be drilled into a uniform numbering system, based on 40 acre locations and 16 wells per section, each well name will be changed to consist of its section location followed by the correct number of its well spot.

Enclosed please find sundry notices changing the well name for all wells located in Antelope Creek. We are making this change effective January 1, 1996. Also enclosed for your convenience is a list consisting of the "old" well names and the "new" well names.

Your assistance during this time of transition is greatly appreciated. If you have any questions regarding the enclosed information, please do not hesitate to contact me at (316) 665-8500.

Sincerely,

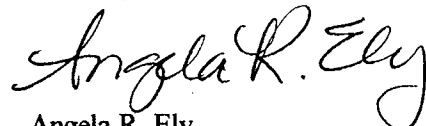

Angela R. Ely
Administrative Operations Manager

ARE/ms

Enclosures

pc: Dennis Ingram
Lisha Cordova

96WELLÇ.XLS

AgrmtNbt	LeaseNbr	LeaseName	Old	New	API	Footage	Field	Town	Range	Sec	Qtr
14-20-H62-4650	14-20-H62-3509	Ute Tribal	1-10	10-12	43-013-30805	2001 FSL & 600 FWL	Antelope Creek	5S	3W	10	NWSW
14-20-H62-4650	14-20-H62-3510	Ute Tribal	1-15	15-04	43-013-30880	907 FNL & 515 FWL	Antelope Creek	5S	3W	15	NWNW
14-20-H62-4650	14-20-H62-3511	Ute Tribal	1-16	16-16	43-013-30804	505 FSL & 600 FEL	Antelope Creek	5S	3W	16	SESE
14-20-H62-4650	14-20-H62-4633	Ute Tribal	1-17	17-01	43-013-30790	638 FNL & 610 FEL	Antelope Creek	5S	3W	17	NENE
14-20-H62-4650	14-20-H62-3513	Ute Tribal	1-18	18-01	43-013-30761	550 FNL & 521 FEL	Antelope Creek	5S	3W	18	NENE
14-20-H62-4650	14-20-H62-3514	Ute Tribal	1-19	19-16	43-013-30803	556 FSL & 603 FEL	Antelope Creek	5S	3W	19	SESE
14-20-H62-4650	14-20-H62-3515	Ute Tribal	1-20	20-02	43-013-30764	404 FNL & 1539 FEL	Antelope Creek	5S	3W	20	NWNE
14-20-H62-4650	14-20-H62-3516	Ute Tribal	1-21	21-13	43-013-30883	611 FSL & 786 FWL	Antelope Creek	5S	3W	21	SWSW
14-20-H62-4650	14-20-H62-3517	Ute Tribal	1-28	28-05	43-013-30802	2583 FNL & 712 FWL	Antelope Creek	5S	3W	28	SWNW
14-20-H62-4650	14-20-H62-3518	Ute Tribal	1-29 inj	29-09 inj	43-013-30763	1324 FSL & 1160 FEL	Antelope Creek	5S	3W	29	NESE
14-20-H62-4650	14-20-H62-3502	Ute Tribal	1-3	03-13	43-013-30823	659 FSL & 659 FWL	Antelope Creek	5S	3W	3	SWSW
14-20-H62-4650	14-20-H62-3519	Ute Tribal	1-30	30-07	43-013-30852	1980 FNL & 1980 FEL	Antelope Creek	5S	3W	30	SWNE
14-20-H62-4650	14-20-H62-3520	Ute Tribal	1-31	31-02	43-013-30827	519 FNL & 1942 FEL	Antelope Creek	5S	3W	31	NWNE
14-20-H62-4650	14-20-H62-3521	Ute Tribal	1-32	32-08	43-013-30853	2100 FNL & 660 FEL	Antelope Creek	5S	3W	32	SENE
14-20-H62-4650	14-20-H62-3522	Ute Tribal	1-33	33-04	43-013-30806	723 FNL & 802 FWL	Antelope Creek	5S	3W	33	NWNW
14-20-H62-4650	14-20-H62-3503	Ute Tribal	1-4	04-01	43-013-30762	1331 FNL & 1277 FEL	Antelope Creek	5S	3W	4	NENE
14-20-H62-4650	14-20-H62-3504	Ute Tribal	1-5	05-07	43-013-30785	2430 FNL & 1777 FEL	Antelope Creek	5S	3W	5	SWNE
14-20-H62-4650	14-20-H62-3505	Ute Tribal	1-6	06-16	43-013-30793	833 FSL & 902 FEL	Antelope Creek	5S	3W	6	SESE
14-20-H62-4650	14-20-H62-3506	Ute Tribal	1-7	07-14	43-013-30788	559 FSL & 1957 FWL	Antelope Creek	5S	3W	7	SESW
14-20-H62-4650	14-20-H62-3507	Ute Tribal	1-8 inj	08-04 inj	43-013-30759	754 FNL & 888 FWL	Antelope Creek	5S	3W	8	NWNW
14-20-H62-4650	14-20-H62-3504	Ute Tribal	11-5	05-09	43-013-31468	2150 FSL & 639 FEL	Antelope Creek	5S	3W	5	NESE
14-20-H62-4650	14-20-H62-3517	Ute Tribal	12-28	28-12	43-013-31529	1861 FSL & 496 FWL	Antelope Creek	5S	3W	28	NWSW
14-20-H62-4650	14-20-H62-3503	Ute Tribal	12-4	04-12	43-013-31470	2000 FSL & 600 FWL	Antelope Creek	5S	3W	4	NWSW
14-20-H62-4650	14-20-H62-3504	Ute Tribal	12-5	05-11	43-013-31454	1856 FSL & 1457 FWL	Antelope Creek	5S	3W	5	NWSW
14-20-H62-4650	14-20-H62-3507	Ute Tribal	13-8	08-13	43-013-31468	660 FSL & 660 FWL	Antelope Creek	5S	3W	8	SESW
14-20-H62-4650	14-20-H62-3518	Ute Tribal	14-29	29-10	43-013-31475	1955 FSL & 2125 FEL	Antelope Creek	5S	3W	29	NWSE
14-20-H62-4650	14-20-H62-3504	Ute Tribal	14-5	05-14	43-013-31455	590 FSL & 1984 FWL	Antelope Creek	5S	3W	5	SESW
14-20-H62-4650	14-20-H62-3518	Ute Tribal	15-29	29-15	43-013-31530	649 FSL & 1831 FEL	Antelope Creek	5S	3W	29	SWSE
14-20-H62-4650	14-20-H62-3504	Ute Tribal	15-5	05-15	43-013-31461	990 FSL & 1900 FEL	Antelope Creek	5S	3W	5	SWSE
14-20-H62-4650	14-20-H62-3506	Ute Tribal	16-5	05-16	43-013-31527	708 FSL & 523 FEL	Antelope Creek	5S	3W	5	SESE
14-20-H62-4650	14-20-H62-3507	Ute Tribal	16-7	07-16	43-013-31463	440 FSL & 410 FEL	Antelope Creek	5S	3W	7	SESE
14-20-H62-4650	14-20-H62-3509	Ute Tribal	1A-8	08-01	43-013-31568	660 FSL & 660 FEL	Antelope Creek	5S	3W	8	NENE
14-20-H62-4650	14-20-H62-3511	Ute Tribal	2-10	10-03	43-013-31187	600 FNL & 1650 FWL	Antelope Creek	5S	3W	10	NENW
14-20-H62-4650	14-20-H62-3513	Ute Tribal	2-16	16-13	43-013-31166	750 FSL & 500 FWL	Antelope Creek	5S	3W	16	SWSW
14-20-H62-4650	14-20-H62-3515	Ute Tribal	2-18	18-08	43-013-30881	1929 FNL & 612 FEL	Antelope Creek	5S	3W	18	SENE
14-20-H62-4650	14-20-H62-3518	Ute Tribal	2-20	20-07	43-013-30882	1980 FNL & 1980 FEL	Antelope Creek	5S	3W	20	SWNE
14-20-H62-4650	14-20-H62-3518	Ute Tribal	2-29	29-16	43-013-30849	500 FSL & 500 FEL	Antelope Creek	5S	3W	29	SESE
14-20-H62-4650	14-20-H62-3502	Ute Tribal	2-3	03-14	43-013-31097	1050 FSL & 1980 FWL	Antelope Creek	5S	3W	3	SESW
14-20-H62-4650	14-20-H62-3520	Ute Tribal	2-31	31-03	43-013-31188	442 FNL & 2338 FWL	Antelope Creek	5S	3W	31	NENW
14-20-H62-4650	14-20-H62-3503	Ute Tribal	2-4 inj	04-07 inj	43-013-30879	2551 FNL & 1900 FEL	Antelope Creek	5S	3W	4	SWNE
14-20-H62-4650	14-20-H62-3504	Ute Tribal	2-5	05-13	43-013-30824	723 FSL & 588 FWL	Antelope Creek	5S	3W	5	SWSW
14-20-H62-4650		State	2-6	06-10	43-013-30891	2525 FSL & 1836 FEL	Antelope Creek	5S	3W	6	NW SE
14-20-H62-4650	14-20-H62-3506	Ute Tribal	2-7	07-01	43-013-30825	567 FNL & 706 FEL	Antelope Creek	5S	3W	7	NENE
14-20-H62-4650	14-20-H62-3507	Ute Tribal	2-8	08-05	43-013-30826	1980 FNL & 500 FWL	Antelope Creek	5S	3W	8	SWNW
14-20-H62-4650	14-20-H62-3508	Ute Tribal	2-9	09-01	430-13-30789	770 FNL & 1059 FEL	Antelope Creek	5S	3W	9	NENE
14-20-H62-4650	14-20-H62-3507	Ute Tribal	2A-8	08-02	43-013-31569	606 FNL & 1956 FEL	Antelope Creek	5S	3W	8	NWNE
14-20-H62-4650	14-20-H62-3513	Ute Tribal	3-18	18-03	43-013-31528	614 FNL & 1983 FWL	Antelope Creek	5S	3W	18	NENW

96WELLÇ.XLS

AgrmtNbt	LeaseNbr	LeaseName	Old	New	API	Footage	Field	Town	Range	Sec	Qtr
14-20-H62-4650	14-20-H62-3515	Ute Tribal	3-20	20-06	43-013-31175	2050 FNL & 1950 FWL	Antelope Creek	5S	3W	20	SENW
14-20-H62-4650	14-20-H62-3518	Ute Tribal	3-29	29-06	43-013-30850	1900 FNL & 1980 FWL	Antelope Creek	5S	3W	29	SENW
14-20-H62-4650	14-20-H62-3503	Ute Tribal	3-4	04-11	43-013-30878	1999 FSL & 1738 FWL	Antelope Creek	5S	3W	4	NESW
14-20-H62-4650	14-20-H62-3504	Ute Tribal	3-5 E3 inj	05-10 inj	43-013-30938	2068 FSL & 2093 FEL	Antelope Creek	5S	3W	5	NWSE
14-20-H62-4650	14-20-H62-3505	Ute Tribal	3-6	06-08	43-013-31189	2323 FNL & 691 FEL Lot # 9	Antelope Creek	5S	3W	6	SENE
14-20-H62-4650	14-20-H62-3506	Ute Tribal	3-7	07-08	43-013-30828	1864 FNL & 972 FEL	Antelope Creek	5S	3W	7	SENE
14-20-H62-4650	14-20-H62-3507	Ute Tribal	3-8	08-03	43-013-31101	505 FNL & 439 FWL	Antelope Creek	5S	3W	8	NENW
14-20-H62-4650	14-20-H62-4633	Ute Tribal	4-17	17-04	43-013-31464	697 FNL & 636 FWL	Antelope Creek	5S	3W	17	NWNW
14-20-H62-4650	14-20-H62-3513	Ute Tribal	4-18 inj	18-02 inj	43-013-31099	812 FNL & 1768 FEL	Antelope Creek	5S	3W	18	NWNE
14-20-H62-4650	14-20-H62-3518	Ute Tribal	4-29	29-04	43-013-30851	660 FNL & 660 FWL	Antelope Creek	5S	3W	29	NWNW
14-20-H62-4650	14-20-H62-3503	Ute Tribal	4-4	04-13	43-013-30848	807 FSL & 886 FWL	Antelope Creek	5S	3W	4	SWSW
14-20-H62-4650	14-20-H62-3504	Ute Tribal	4-5	05-08	43-013-31306	2500 FNL & 550 FEL	Antelope Creek	5S	3W	5	SENE
14-20-H62-4650	14-20-H62-3507	Ute Tribal	4-8	08-12	43-013-31164	2100 FSL & 515 FWL	Antelope Creek	5S	3W	8	NWSW
14-20-H62-4650	14-20-H62-3508	Ute Tribal	4-9	09-15	43-013-31165	550 FSL & 2000 FEL	Antelope Creek	5S	3W	9	SWSE
14-20-H62-4650	14-20-H62-3503	Ute Tribal	4A-4	04-04	43-013-31574	1205 FNL & 660 FWL Lot # 5	Antelope Creek	5S	3W	4	NWNW
14-20-H62-4650	14-20-H62-3513	Ute Tribal	5-18 inj	18-09 inj	43-013-31180	2151 FSL & 667 FEL	Antelope Creek	5S	3W	18	NESE
14-20-H62-4650	14-20-H62-3518	Ute Tribal	5-29 E3	29-07	43-013-30939	1969 FNL & 2093 FEL	Antelope Creek	5S	3W	29	SWNE
14-20-H62-4650	14-20-H62-3503	Ute Tribal	5-4	04-05	43-013-31462	1969 FNL & 660 FWL Lot # 12	Antelope Creek	5S	3W	4	SWNW
14-20-H62-4650	14-20-H62-3507	Ute Tribal	5-8 inj	08-06 inj	43-013-31307	1550 FNL & 1550 FWL	Antelope Creek	5S	3W	8	SENW
14-20-H62-4650	14-20-H62-3518	Ute Tribal	6-29	29-08A	43-013-31305	2600 FNL & 600 FEL	Antelope Creek	5S	3W	29	SENE
14-20-H62-4650	14-20-H62-3503	Ute Tribal	6-4	04-14	43-013-31100	660 FSL & 2000 FWL	Antelope Creek	5S	3W	4	SESW
14-20-H62-4650	14-20-H62-3503	Ute Tribal	6A-4	04-06	43-013-31526	2427 FNL & 2028 FWL Lot # 11	Antelope Creek	5S	3W	4	SENW
14-20-H62-4650	14-20-H62-3513	Ute Tribal	7-18	18-07	43-013-31533	2236 FNL & 1855 FEL	Antelope Creek	5S	3W	18	SWNE
14-20-H62-4650	14-20-H62-3517	Ute Tribal	7-29	29-08B	43-013-31339	2675 FNL & 725 FEL	Antelope Creek	5S	3W	29	NESE
14-20-H62-4650	14-20-H62-3517	Ute Tribal	11-28	28-11	43-013-31575	2171 FSL & 2107 FWL	Antelope Creek	5S	3W	28	NESE
14-20-H62-4650	14-20-H62-3513	Ute Tribal	10-18	18-10	43-013-31595	1954 FSL & 1894 FEL	Antelope Creek	5S	3W	18	NWSE
14-20-H62-4650	14-20-H62-3517	Ute Tribal	13-28	28-13	43-013-31576	712 FSL & 553 FWL	Antelope Creek	5S	3W	28	SWSW
14-20-H62-4650	14-20-H62-3517	Ute Tribal	6-28	28-06	43-013-31577		Antelope Creek	5S	3W	28	SENW
14-20-H62-4650	14-20-H62-3521	Ute Tribal	1A-32	32-01	43-013-31577	759 FNL & 502 FEL	Antelope Creek	5S	3W	32	NENE

UNITED STATES
DEPARTMENT OF THE INTERIOR
BUREAU OF LAND MANAGEMENT

SUBMIT IN DUPLICATE*

(See other instructions on reverse side)

Form approved,
Budget Bureau No. 1004-0137
Expires August 31, 1985

WELL COMPLETION OR RECOMPLETION REPORT AND LOG *

1a. TYPE OF WELL: OIL WELL GAS WELL DEPT OTHER

b. TYPE OF COMPLETION: NEW WELL WORK OVER DEEP-EN PLUG BACK DIFF. RESVR. OTHER

2. NAME OF OPERATOR
Petroglyph Operating Company, Inc.

3. ADDRESS OF OPERATOR
P.O. Box 1839 Hutchinson, KS 67504

4. LOCATION OF WELL (Report location clearly and in accordance with any State requirements)
At surface 2150' FSL & 629' FEL
At top prod. interval reported below
At total depth 6096' RID

RECEIVED
JUL 16 1996

14. PERMIT NO. 43-013-31468 **DATE ISSUED** 9-19-94

15. DATE SPUDDED 10-25-94 **16. DATE T.D. REACHED** 11-3-94 **17. DATE COMPL. (Ready to prod.)** 4-27-96

18. ELEVATIONS (OF, RKB, RT, GR, ETC.)* 6039 KB **19. ELEV. CASINGHEAD** 6029GL

20. TOTAL DEPTH, MD & TVD 6096' RID **21. PLUG, BACK T.D., MD & TVD** 5992'

22. IF MULTIPLE COMPL. HOW MANY* **23. INTERVALS DRILLED BY** **24. PRODUCING INTERVAL(S), OF THIS COMPLETION—TOP, BOTTOM, NAME (MD AND TVD)*** 4930-4934

25. WAS DIRECTIONAL SURVEY MADE **26. TYPE ELECTRIC AND OTHER LOGS RUN** **27. WAS WELL CORED**

28. CASING RECORD (Report all strings set in well)

CASING SIZE	WEIGHT, LB./FT.	DEPTH SET (MD)	HOLE SIZE	CEMENTING RECORD	AMOUNT PULLED
8-5/8"	24#	440	12-1/4"	250 SX	
5-1/2"	15.5#/14#	6052	7-7/8"	465 SX	

29. LINER RECORD

SIZE	TOP (MD)	BOTTOM (MD)	SACKS CEMENT*	SCREEN (MD)

30. TUBING RECORD

SIZE	DEPTH SET (MD)	PACKER SET (MD)
2-7/8"	5893	

31. PERFORATION RECORD (Interval, size and number)
4930-4934 4 spf (17 shots, 4" gun)

32. ACID, SHOT, FRACTURE, CEMENT SQUEEZE, ETC.

DEPTH INTERVAL (MD)	AMOUNT AND KIND OF MATERIAL USED
4930-4934	Frac w/10450 gal YF 120 LGM, 1120# 100 mesh, 19440#20/40, 15000# 16/30 sand

33. PRODUCTION

DATE FIRST PRODUCTION 1-20-95 **PRODUCTION METHOD (Flowing, gas lift, pumping—size and type of pump)** 2 1/2" x 1 1/2" x 12' RWAC pump w/ 40 ring PA pump **WELL STATUS (Producing or shut-in)** producing

DATE OF TEST 5-12-96 **HOURS TESTED** 24 **CHOKE SIZE** **PROD'N. FOR TEST PERIOD** **OIL—BBL.** **GAS—MCF.** **WATER—BBL.** **GAS-OIL RATIO**

FLOW. TUBING PRESS. **CASING PRESSURE** 675 **CALCULATED 24-HOUR RATE** **OIL—BBL.** **GAS—MCF.** **WATER—BBL.** **OIL GRAVITY-API (CORR.)**

34. DISPOSITION OF GAS (Sold, used for fuel, vented, etc.) **TEST WITNESSED BY** Dave Schreiner

35. LIST OF ATTACHMENTS

36. I hereby certify that the foregoing and attached information is complete and correct as determined from all available records

SIGNED Ralph J. Helms TITLE General Manager of Utah Operations DATE 7/12/96

* (See Instructions and Spaces for Additional Data on Reverse Side)

37. SUMMARY OF POROUS ZONES: (Show all important zones of porosity and contents thereof; cored intervals; and all drill-stem, tests, including depth interval tested, cushion used, time tool open, flowing and shut-in pressures, and recoveries):

38. GEOLOGIC MARKERS

FORMATION	TOP	BOTTOM	DESCRIPTION, CONTENTS, ETC.	NAME	TOP	
					MEAS. DEPTH	TRUE VERT. DEPTH
X Marker	4590					
Douglas Creek	4735					
B Limestone	5108					
Castle Peak	5698					

ENTITY ACTION FORM - FORM 6

OPERATOR Petroglyph Operating Company, Inc.
 ADDRESS P. O. Box 607
Roosevelt, UT 84066

OPERATOR ACCT. NO. N3800

ACTION CODE	CURRENT ENTITY NO.	NEW ENTITY NO.	API NUMBER	WELL NAME	WELL LOCATION					SPUD DATE	EFFECTIVE DATE
					QQ	SC	TP	RG	COUNTY		
C	11684	11780	43-013-31468	Ute Tribal 05-09	NESE	5	5S	3W	Duchesne	10/25/94	12/1/98
WELL 1 COMMENTS: <i>499622U moved to entity 11780 (Common tank). KDR</i>											
<i>Certified Mail P 409 183 020</i>											
WELL 2 COMMENTS:											
WELL 3 COMMENTS:											
WELL 4 COMMENTS:											
WELL 5 COMMENTS:											

ACTION CODES (See instructions on back of form)

- A - Establish new entity for new well (single well only)
- B - Add new well to existing entity (group of unit well)
- C - Re-assign well from one existing entity to another existing entity
- D - Re-assign well from one existing entity to a new entity
- E - other (explain in comments section)

NOTE: Use COMMENT section to explain why each Action Code was selected.

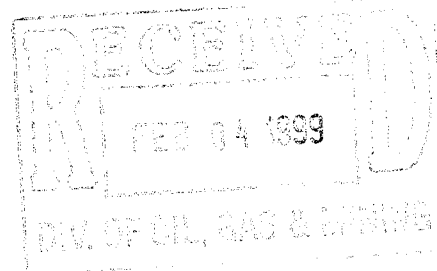

Deanna Bell
 Signature Deanna Bell
 Operations Coordinator 1/22/99
 Title Date
 Phone No. (435) 722-2531

UNITED STATES
DEPARTMENT OF THE INTERIOR
BUREAU OF LAND MANAGEMENT

5. LEASE DESIGNATION AND SERIAL NO.
14-20-H62-3504

WELL COMPLETION OR RECOMPLETION REPORT AND LOG*

6. IF INDIAN, ALLOTTEE OR TRIBE NAME
Ute Indian Tribe

1.a. TYPE OF WELL: Oil Well Gas Well Dry Other _____
b. TYPE OF COMPLETION: New Well Deepen Plug Back Diff. Reserv. Other **REPERF**

7. UNIT AGREEMENT NAME
14-20-H62-4650

8. FARM OR LEASE NAME

2. NAME OF OPERATOR
PETROGLYPH OPERATING COMPANY, INC.

9. WELL NO.
Ute Tribal 05-09

3. ADDRESS OF OPERATOR
P.O. BOX 607, ROOSEVELT, UT 84066 (435) 722-2531

10. FIELD AND POOL, OR WILDCAT
Antelope Creek

4. LOCATION OF WELL (Report location clearly and in accordance with any State requirements)*
At surface 2150' FSL 639' FEL
At top prod. interval reported below

11. SEC., T., R., M., OR BLOCK AND SURVEY OR AREA
NE SE Sec. 5-T5S-R3W

At total depth 6096' RTD

12. County or Parish
Duchesne
13. State
Utah

15. DATE SPUDDED 10/25/94
16. DATE T.D. REACHED 11/3/94

18. ELEVATIONS (DF, RKB, RT, GR, ETC.)*
6039' KB
19. ELEV. CASINGHEAD
6029' GL

20. TOTAL DEPTH, MD & TVD 6096' TD
21. PLUG BACK T.D., MD & TVD 5992' PBTD

23. INTERVALS DRILLED BY
ROTARY TOOLS
CABLE TOOLS

24. PRODUCING INTERVAL(S) OF THIS COMPLETION -- TOP, BOTTOM, NAME (MD AND TVD)*
GREEN RIVER C6 4930-34

25. WAS DIRECTIONAL SURVEY MADE
No

26. TYPE ELECTRIC AND OTHER LOGS RUN
Gamma Ray to surface, Density-Compensated Neutron Porosity, (normal suite)

27. WAS WELL CORED
No

28. CASING RECORD (Report all strings set in well)				CEMENTING RECORD		AMOUNT PULLED
CASING SIZE	WEIGHT, LB./FT.	DEPTH SET (MD)	HOLE SIZE			
8 5/8"	24#	440'	12 1/4"	240 sxs class G		
5 1/2"	15#	6052'	7 7/8"	95 sxs Light - 370 sxs RFC		

29. LINER RECORD				30. TUBING RECORD			
SIZE	TOP	BOTTOM (MD)	SACKS CEMENT*	SCREEN (MD)	SIZE	DEPTH SET (MD)	PACKER SET (MD)
					2 7/8"	5897	

31. PERFORATION RECORD (Interval, size and number)		32. ACID, SHOT, FRACTURE, CEMENT SQUEEZE, ETC.	
CONFIDENTIAL		DEPTH INTERVAL (MD)	AMOUNT AND KIND OF MATERIAL USED
		4930-34'	30 sxs Premium-300 w/ 3% Halad 344 & 2% CFR3, and 45 sxs class G

33. PRODUCTION							
DATE FIRST PRODUCTION		PRODUCTION METHOD (Flowing, gas lift, pumping - size and type of pump)			WELL STATUS (Producing or shut-in)		
Return to Production 8/25/99		2 1/2" x 1-3/4" x 16' 40 ring PA pump			producing		
DATE OF TEST	HOURS TESTED	CHOKE SIZE	PROD'N FOR TEST PERIOD	OIL - BBL.	GAS - MCF.	WATER - BBL.	GAS-OIL RATIO
FLOW. TUBING PRESS.	CASING PRESSURE	CALCULATED 24 HR. RATE	OIL - BBL.	GAS - MCF.	WATER - BBL.	OIL GRAVITY - API (CORR.)	

34. DISPOSITION OF GAS (Sold, used for fuel, vented, etc.)
Sold, used for fuel

TEST WITNESSED BY

35. LIST OF ATTACHMENTS

36. I hereby certify that the foregoing and attached information is complete and correct as determined from all available records

Signed [Signature] Title Production Analyst Date 10/18/99

*(See Instructions and Spaces for Additional Data on Reverse Side)

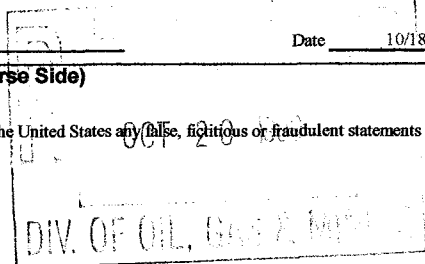

37. SUMMARY OF POROUS ZONES: (Show all important zones of porosity and contents thereof, cored intervals, and all drill-stem, tests, including depth interval tested, cushion used, time tool open, flowing and shut-in pressures, and recoveries):

38. GEOLOGIC MARKERS

FORMATION	TOP	BOTTOM	DESCRIPTION, CONTENTS, ETC.	NAME	TOP	
					MEAS. DEPTH	TRUE VERT. DEPTH
Well Name.....						
Garden Gulch	3737'					
Douglas Creek Marker	4733'					
B Lime Stone	5080'					
Castle Peak LM	5679'					

~~CONFIDENTIAL~~

UNITED STATES
DEPARTMENT OF THE INTERIOR
BUREAU OF LAND MANAGEMENT

5. LEASE DESIGNATION AND SERIAL NO.
14-20-H62-3504

6. IF INDIAN, ALLOTTEE OR TRIBE NAME
Ute Indian Tribe

WELL COMPLETION OR RECOMPLETION REPORT AND LOG*

1.a. TYPE OF WELL: Oil Well Gas Well Dry Other _____

7. UNIT AGREEMENT NAME
14-20-H62-4650

b. TYPE OF COMPLETION:
New Well Workover Deepen Plug Back Diff. Reserv. Other _____

8. FARM OR LEASE NAME

2. NAME OF OPERATOR
PETROGLYPH OPERATING COMPANY, INC.

9. WELL NO.
Ute Tribal 05-09

3. ADDRESS OF OPERATOR
P.O. BOX 607, ROOSEVELT, UT 84066 (435) 722-2531

10. FIELD AND POOL, OR WILDCAT
Antelope Creek

4. LOCATION OF WELL (Report location clearly and in accordance with any State requirements)*
At surface 2150' FSL 639' FEL

11. SEC., T., R., M., OR BLOCK AND
SURVEY OR AREA
NE SE Sec. 5-T5S-R3W

At top prod. interval reported below

At total depth 6096' RTD

14. PERMIT NO.
43-013-31468

DATE ISSUED
9/19/94

12. County or Parish
Duchesne

13. State
Utah

15. DATE SPUDDED 10/25/94

16. DATE T.D. REACHED
11/3/94

17. DATE COMPLETED (Ready to prod.)
1/20/95

18. ELEVATIONS (DF, RKB, RT, GR, ETC.)*
6039' KB

19. ELEV. CASINGHEAD
6029' GL

20. TOTAL DEPTH, MD & TVD
6096' TD

21. PLUG BACK T.D., MD & TVD
5992' P8TD

22. IF MULTIPLE COMPL., HOW MANY*

23. INTERVALS
DRILLED BY

ROTARY TOOLS

CABLE TOOLS

24. PRODUCING INTERVAL(S) OF THIS COMPLETION - TOP, BOTTOM, NAME (MD AND TVD)*
GREEN RIVER C6 4930-34

25. WAS DIRECTIONAL SURVEY MADE
No

26. TYPE ELECTRIC AND OTHER LOGS RUN
Gamma Ray to surface, Density-Compensated Neutron Porosity, (normal suite)

27. WAS WELL CORED
No

CASING RECORD (Report all strings set in well)

CASING SIZE	WEIGHT, LB./FT.	DEPTH SET (MD)	HOLE SIZE	CEMENTING RECORD	AMOUNT PULLED
8 5/8"	24#	440'	12 1/4"	240 sxs class G	
5 1/2"	15#	6052'	7 7/8"	95 sxs Light - 370 sxs RFC	

LINER RECORD				TUBING RECORD			
SIZE	TOP	BOTTOM (MD)	SACKS CEMENT*	SCREEN (MD)	SIZE	DEPTH SET (MD)	PACKER SET (MD)
					2 7/8"	5897	

31. PERFORATION RECORD (Interval, size and number) CONFIDENTIAL	32. ACID, SHOT, FRACTURE, CEMENT SQUEEZE, ETC. AMOUNT AND KIND OF MATERIAL USED	
	DEPTH INTERVAL (MD)	
	4930-34'	30 sxs Premium-300 w/ 3% Haid 344 & 2% CFR3, and 45 sxs class G

33. PRODUCTION							
DATE FIRST PRODUCTION		PRODUCTION METHOD (Flowing, gas lift, pumping - size and type of pump)			WELL STATUS (Producing or shut-in)		
Return to Production 8/25/99		2 1/2" x 1-3/4" x 16' 40 ring PA pump			producing		
DATE OF TEST	HOURS TESTED	CHOKE SIZE	PROD'N FOR TEST PERIOD	OIL - BBL.	GAS - MCF.	WATER - BBL.	GAS-OIL RATIO
FLOW. TUBING PRESS.	CASING PRESSURE	CALCULATED 24 HR. RATE	OIL - BBL.	GAS - MCF.	WATER - BBL.	OIL GRAVITY - API (CORR.)	

34. DISPOSITION OF GAS (Sold, used for fuel, vented, etc.)
Sold, used for fuel

TEST WITNESSED BY

35. LIST OF ATTACHMENTS

36. I hereby certify that the foregoing and attached information is complete and correct as determined from all available records

Signed

[Signature]

Title Production Analyst

Date 10/18/99

*(See Instructions and Spaces for Additional Data on Reverse Side) 1999

Title 18 U.S.C. Section 1001, makes it a crime for any person knowingly or willfully to make to any department or agency of the United States any false, fictitious or fraudulent statements or representations as to any matter within its jurisdiction.

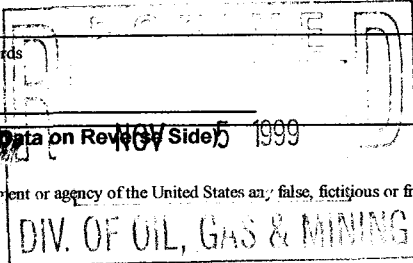

WTC
11-29-99
120K

37. SUMMARY OF POROUS ZONES: (Show all important zones of porosity and contents thereof, cored intervals; and all drill-stem, tests, including depth interval tested, cushion used, time tool open, flowing and shut-in pressures, and recoveries):

38. GEOLOGIC MARKERS

FORMATION	TOP	BOTTOM	DESCRIPTION, CONTENTS, ETC.	NAME	TOP	
					MEAS. DEPTH	TRUE VERT. DEPTH
Well Name.....						
Garden Gulch	3737'					
Douglas Creek Marker	4733'					
B Lime Stone	5080'					
Castle Peak LM	5679'	CONFIDENTIAL				

AFE REF 41822 SQUEEZE THE C6 ZONE
 WELL REF 1092 UTE TRIBAL 05-09
 DIST
 C.C. 41822 SQUEEZE THE C6 ZONE
 NET AUTH 23,850

DATE THRU 10/31/99
 AFE DATE 08/27/99
 STATUS ACTIVE
 APPR DATE
 BUDGET YR 1999

COST TYPE		REMAINING %			
ACCOUNT	DESCRIPTION	BUDGET	ACTUAL	AMOUNT	SPENT
WOE	867 WORKOVER EXPENSE				
867.020	WOE-WELLHEAD EQUIPMT&F	100	152 <i>N/A</i>	52-	152
867.030	WOE - LOCATION & ROADS	250	377 <i>N/A</i>	127-	151
867.040	WOE - HOT OIL TREATMEN	400	650	250-	163
867.060	WOE - SALTWATER DISPOS		290	290-	
867.065	WOE - TUBING & RODS	350	287 <i>N/A</i>	63	82
867.080	WOE - BOTTOM HOLE PUMP	1,500		1,500	
867.140	WOE - SUPERVISION	1,750	1,729	21	99
867.150	WOE - CONTRACT LABOR	300		300	
867.180	WOE - TESTING		75	75-	
867.190	WOE - OVERHEAD	200	1,345	1,145-	673
867.230	WOE - EQUIPMENT RENTAL	4,000	1,342	2,658	34
867.240	WOE-VALVES, FITTINGS &	200	46 <i>N/A</i>	154	23
867.255	WOE - PACKER, DOWNHOLE		2,337	2,337-	
867.320	WOE - WORKOVER RIG	9,000	9,296	296-	103
867.330	WOE - WATER & WATER HA	300	840	540-	280
867.340	WOE - CEMENT & CEMENT S	4,000	3,901	99	98
867.360	WOE - TRANSPORTATION	1,500	785	715	52
TOTAL	867 WORKOVER EXPENSE	23,850	23,452	398	98
	AFE GRAND TOTAL	23,850	23,452	398	98

WORKOVER REPORT

10/18/99

Petroglyph Operating Co., Inc.

Type: squeeze

Operator: Petroglyph Operating Company, Inc.

Elevation:

Lease: Ute Tribal 05-10 05-09

API #: 43-013-30938 Property: 50037

Location: 5 - 5 S - 3 W

AFE/EPE Number:

County, St.: Duchesne UT

Activity Date	Daily Cost	Activity Description
---------------	------------	----------------------

8/19/99	\$1,402.00	
---------	------------	--

Road rig from 16-09 to 05-09. RU remove head try to bleed on well. Run hard line to swab tank. Flowed 40 bbls in 1.5 hrs. Run hard line off csg to injection tanks & lift tbg to swab tank. Left well to flow overnight.

8/20/99	\$3,247.00	
---------	------------	--

Unseat pump, LD 2-7/8" rods. Flush w/ 30 bbls treated wtr @ 250 deg. PU 2 7/8" rods, reseal pump, load tbg w/ 1/4 bbl & press to 500#. Unseat pump, re-flush w/ 15 bbls. POOH w/ 83 7/8" rods, flush waxed rods w/ 20 bbls treated wtr. POOH swabbing while POOH. LD 3 bad 3/4" rods & pump. Anchor not set RIH flowing install tbg disc & stripping head. RIH to 5891'. Roll hole w/ 160 deg wtr. POOH to 4900'. SWIFN.

8/21/99	\$6,542.00	
---------	------------	--

roll hole w/ treated wtr. POOH w/ bit & scraper. RIH w/ BVBP & RTTS set BV @ 5030' & RTTS @ 4957'. Try to test BV. Press dropped @ 2000#. RIH & test tbg to 2500# every 1000' to 4961'. Reverse ball out. Seta RTTS @ 4957'. Test BV w/ HES to 2500#. Release RTTS spot 2 sxs sand to 1 bbl short of EOT wait 1 hr for sand to settle. RIH tag san d@ 5018'. POOH to 4673', spot 75 sxs cement to start squeeze. Reverse out tail cement. POOH to 4613'. Set RTTS finish squeeze C6 zone to 2000# w/ 75 sx cement (30 sx Prem-300 w/ 3% Halad 344 & 2% CFR3) & 45 sxs G. SWI w/ 2000# on tbg & 0# on csg.

8/23/99	\$3,278.00	
---------	------------	--

RU pump & test squeeze to 2000#. Release RTTS @ 4613'. POOH w/ RTTS. RIH w/ 4-3/4" bit & scraper. Tag out @ 4724'. RU drilling equipment drill out cement to 4957'. RD drilling equipment. POOH 2000' PU RTTS. RIH w/ EOT @ 4613'. Pkr @ 2462'. Set RTTS & test squeeze perfs to 2000#. Release pkr POOH LD RTTS. RIH w/ bit & scraper to 4930'. SWIFN.

8/24/99	\$2,134.00	
---------	------------	--

RIH from 4900' to 5000' clean out to BV plug @ 5030'. POOH w/ bit & scraper. RD floor, ND BOP. 5-1/2" treads on csg gave up. Weld new bell adapter on csg.

WORKOVER REPORT

10/18/99

Petroglyph Operating Co., Inc.

Operator: Petroglyph Operating Company, Inc. **Elevation:**
Well: Ute Tribal 05-10
County, St.: Duchesne UT

Activity Date Daily Cost Activity Description

8/25/99 \$4,750.00

Install well head, NU BOP & RU floor. RIH w/ retrieving head to 5000'. Circulate off BV @ 5030'. Release plug & POOH. RIH w/ production tbg set anchor w/ 10,000# tension. NU wellhead & pump 30# H2S pellets down tbg. RU & run pump & rods w/ guided rods every 4th from pump. Change out 37 bbls 3/4" rod boxes & 4 bad 3/4" rods. Seat pump load hole & test pump to 500#. Put well on production @ 6 PM.

TUBING DETAIL

LENGTH	DEPTH
10.00	
4846.68	
2.66	
1005.13	
1.20	
30.28	
.50	

5896.45

ROD DETAIL

- 1-1/2" x 22' PR w/ liner
- 3 4' x 7/8" pony rods
- 8' x 7/8" pony rods
- 83 guided 7/8" rods
- 145 slick 3/4" rods
- 7 guided 3/4" rods every 4th from pump
- 2-1/2" x 1-3/4" x 16' 40 ring PA pump
- #CE222

8/26/99 \$183.00

Check tbg on rods. RD unit & move to Ute Tribal 05-16.

Est. Field
Cumulative Cost: \$21,536.00
Days Since Start: 8

WORKOVER REPORT

8/31/99

Petroglyph Operating Co., Inc.

Operator: Petroglyph Operating Company, Inc.

Elevation:

Lease: Ute Tribal 05-09

API #: 43-013-30938

Property: 50037

Location: 5 - 5 S - 3 W

AFE/EPE Number:

County, St.: Duchesne UT

Event Type: squeeze

Activity Date	Daily Cost	Activity Description
---------------	------------	----------------------

8/26/99	\$183.00	
---------	----------	--

Check tbg on rods. RD unit & move to Ute Tribal 05-16.

8/25/99	\$4,750.00	
---------	------------	--

Install well head, NU BOP & RU floor. RIH w/ retrieving head to 5000'. Circulate off BV @ 5030'. Release plug & POOH. RIH w/ production tbg set anchor w/ 10,000# tension. NU wellhead & pump 30# H2S pellets down tbg. RU & run pump & rods w/ guided rods every 4th from pump. Change out 37 bbls 3/4" rod boxes & 4 bad 3/4" rods. Seat pump load hole & test pump to 500#. Put well on production @ 6 PM.

TUBING DETAIL

LENGTH	DEPTH
--------	-------

10.00	
-------	--

4846.68	
---------	--

2.66	
------	--

1005.13	
---------	--

1.20	
------	--

30.28	
-------	--

.50	
-----	--

	5896.45
--	---------

ROD DETAIL

1-1/2" x 22' PR w/ liner

3 4' x 7/8" pony rods

8' x 7/8" pony rods

83 guided 7/8" rods

145 slick 3/4" rods

7 guided 3/4" rods every 4th from pump

2-1/2" x 1-3/4" x 16' 40 ring PA pump #CE222

8/24/99	\$2,134.00	
---------	------------	--

RIH from 4900' to 5000' clean out to BV plug @ 5030'. POOH w/ bit & scraper. RD floor, ND BOP. 5-1/2" treads on csg gave up. Weld new bell adapter on csg.

WORKOVER REPORT

Petroglyph Operating Co., Inc.

8/31/99

Operator: Petroglyph Operating Company, Inc.

Elevation:

Well: Ute Tribal 05-09

County, St.: Duchesne UT

Activity Date Daily Cost Activity Description

8/23/99 \$3,278.00

RU pump & test squeeze to 2000#. Release RTTS @ 4613'. POOH w/ RTTS. RIH w/ 4-3/4" bit & scraper. Tag out @ 4724'. RU drilling equipment drill out cement to 4957'. RD drilling equipment. POOH 2000' PU RTTS. RIH w/ EOT @ 4613'. Pkr @ 2462'. Set RTTS & test squeeze perms to 2000#. Release pkr POOH LD RTTS. RIH w/ bit & scraper to 4930'. SWIFN.

8/21/99 \$6,542.00

roll hole w/ treated wtr. POOH w/ bit & scraper. RIH w/ BVBP & RTTS set BV @ 5030' & RTTS @ 4957'. Try to test BV. Press dropped @ 2000#. RIH & test tbg to 2500# every 1000' to 4961'. Reverse ball out. Seta RTTS @ 4957'. Test BV w/ HES to 2500#. Release RTTS spot 2 sxs sand to 1 bbl short of EOT wait 1 hr for sand to settle. RIH tag san d@ 5018'. POOH to 4673', spot 75 sxs cement to start squeeze. Reverse out tail cement. POOH to 4613'. Set RTTS finish squeeze C6 zone to 2000# w/ 75 sx cement (30 sx Prem-300 w/ 3% Halad 344 & 2% CFR3) & 45 sxs G. SWI w/ 2000# on tbg & 0# on csg.

8/20/99 \$3,247.00

Unseat pump, LD 2-7/8" rods. Flush w/ 30 bbls treated wtr @ 250 deg. PU 2 7/8" rods, reseal pump, load tbg w/ 1/4 bbl & press to 500#. Unseat pump, re-flush w/ 15 bbls. POOH w/ 83 7/8" rods, flush waxed rods w/ 20 bbls treated wtr. POOH swabbing while POOH. LD 3 bad 3/4" rods & pump. Anchor not set RIH flowing install tbg disc & stripping head. RIH to 5891'. Roll hole w/ 160 deg wtr. POOH to 4900'. SWIFN.

8/19/99 \$1,402.00

Road rig from 16-09 to 05-09. RU remove head try to bleed on well. Run hard line to swab tank. Flowed 40 bbls in 1.5 hrs. Run hard line off csg to injection tanks & lift tbg to swab tank. Left well to flow overnight.

Cumulative Cost: \$21,536.00

Days Since Start: 8

STATE OF UTAH
DEPARTMENT OF NATURAL RESOURCES
DIVISION OF OIL, GAS AND MINING

FORM 9

5. LEASE DESIGNATION AND SERIAL NUMBER: 14-20-H62-3504
6. IF INDIAN, ALLOTTEE OR TRIBE NAME: Ute Indian Tribe
7. UNIT or CA AGREEMENT NAME: 14-20-H62-4650
8. WELL NAME and NUMBER: Ute Tribal 05-09
9. API NUMBER: 4301331468
10. FIELD AND POOL, OR WILDCAT: Antelope Creek

SUNDRY NOTICES AND REPORTS ON WELLS

Do not use this form for proposals to drill new wells, significantly deepen existing wells below current bottom-hole depth, reenter plugged wells, or to drill horizontal laterals. Use APPLICATION FOR PERMIT TO DRILL form for such proposals.

1. TYPE OF WELL OIL WELL GAS WELL OTHER _____

2. NAME OF OPERATOR:
PETROGLYPH Operating Inc

3. ADDRESS OF OPERATOR:
BOX 607 CITY **ROOSEVELT** STATE **UT** ZIP **84066**

PHONE NUMBER:
(435) 722-2531

4. LOCATION OF WELL

FOOTAGES AT SURFACE: **2150' FSL 639' FEL** COUNTY: **DUCHESNE**

QTR/QTR, SECTION, TOWNSHIP, RANGE, MERIDIAN: **NESE 5 5S 3W** STATE: **UTAH**

11. CHECK APPROPRIATE BOXES TO INDICATE NATURE OF NOTICE, REPORT, OR OTHER DATA

TYPE OF SUBMISSION	TYPE OF ACTION		
<input type="checkbox"/> NOTICE OF INTENT (Submit in Duplicate) Approximate date work will start: _____	<input type="checkbox"/> ACIDIZE	<input type="checkbox"/> DEEPEN	<input type="checkbox"/> REPERFORATE CURRENT FORMATION
<input checked="" type="checkbox"/> SUBSEQUENT REPORT (Submit Original Form Only) Date of work completion: 2/17/2011	<input type="checkbox"/> ALTER CASING	<input checked="" type="checkbox"/> FRACTURE TREAT	<input type="checkbox"/> SIDETRACK TO REPAIR WELL
	<input type="checkbox"/> CASING REPAIR	<input type="checkbox"/> NEW CONSTRUCTION	<input type="checkbox"/> TEMPORARILY ABANDON
	<input type="checkbox"/> CHANGE TO PREVIOUS PLANS	<input type="checkbox"/> OPERATOR CHANGE	<input type="checkbox"/> TUBING REPAIR
	<input type="checkbox"/> CHANGE TUBING	<input type="checkbox"/> PLUG AND ABANDON	<input type="checkbox"/> VENT OR FLARE
	<input type="checkbox"/> CHANGE WELL NAME	<input type="checkbox"/> PLUG BACK	<input type="checkbox"/> WATER DISPOSAL
	<input type="checkbox"/> CHANGE WELL STATUS	<input type="checkbox"/> PRODUCTION (START/RESUME)	<input type="checkbox"/> WATER SHUT-OFF
	<input type="checkbox"/> COMINGLE PRODUCING FORMATIONS	<input type="checkbox"/> RECLAMATION OF WELL SITE	<input type="checkbox"/> OTHER: _____
	<input type="checkbox"/> CONVERT WELL TYPE	<input type="checkbox"/> RECOMPLETE - DIFFERENT FORMATION	

12. DESCRIBE PROPOSED OR COMPLETED OPERATIONS. Clearly show all pertinent details including dates, depths, volumes, etc.

Petroglyph Perforated Green river zone C5: 4786-4790 @ 4 spf @ 120" phased and fraced w/ 352 bbls Delta 140 15# containing 15,200#'s 20/40 mesh ramped sand. B11: 4544-51, 4536-40, 4522-26, B10: 4486-94 @ 4 spf @ 120" phased and fraced w/ 442 bbls Delta 140 15# containing 41,200#'s 20/40 mesh ramped sand. B7.2: 4383-92 @ 4 spf @ 120" phased and fraced w/ 239 bbls Delta 140 15# containing 21,600#'s 20/40 mesh ramped sand. Perforated and fraced: C5 2/11/2011, B11 & B10 together on 2/12/2011, B7.2 on 2/13/2011. Composite plug were set @ 4850' to isolate lower perforation. Composite plugs also set @ 4650 for isolation frac on C5 zone, Composite plug was set @ 4430 for isolation on zones B11 & B10. All plugs were drilled out and well was cleaned out to original PBTD @ 5975. Prod tbg was run and well was swabbed for well bore clean-up. Pump was run and placed on production on 2/17/2011

NAME (PLEASE PRINT) Leon Roush TITLE Rig Supervision

SIGNATURE *Leon Roush* DATE 2/23/2011

(This space for State use only)

RECEIVED
MAR 15 2011

STATE OF UTAH
DEPARTMENT OF NATURAL RESOURCES
DIVISION OF OIL, GAS AND MINING

FORM 9

SUNDRY NOTICES AND REPORTS ON WELLS		5. LEASE DESIGNATION AND SERIAL NUMBER: 1420H623504
Do not use this form for proposals to drill new wells, significantly deepen existing wells below current bottom-hole depth, reenter plugged wells, or to drill horizontal laterals. Use APPLICATION FOR PERMIT TO DRILL form for such proposals.		6. IF INDIAN, ALLOTTEE OR TRIBE NAME: Ute Indian tribe
1. TYPE OF WELL OIL WELL <input checked="" type="checkbox"/> GAS WELL <input type="checkbox"/> OTHER _____		7. UNIT or CA AGREEMENT NAME: 14-20-H62-4650
2. NAME OF OPERATOR: PETROGLYPH		8. WELL NAME and NUMBER: Ute Tribal 05-09
3. ADDRESS OF OPERATOR: BOX 607 CITY ROOSEVELT STATE UT ZIP 84066		9. API NUMBER: 4301331468
4. LOCATION OF WELL FOOTAGES AT SURFACE: 2150'FSL 639'FEL		10. FIELD AND POOL, OR WILDCAT: Antelope Creek
QTR/QTR, SECTION, TOWNSHIP, RANGE, MERIDIAN: NESE 5 5S 3W		COUNTY: DUCHESNE
		STATE: UTAH

11. CHECK APPROPRIATE BOXES TO INDICATE NATURE OF NOTICE, REPORT, OR OTHER DATA

TYPE OF SUBMISSION	TYPE OF ACTION		
<input checked="" type="checkbox"/> NOTICE OF INTENT (Submit in Duplicate) Approximate date work will start: <u>2/7/2011</u>	<input type="checkbox"/> ACIDIZE	<input type="checkbox"/> DEEPEN	<input checked="" type="checkbox"/> REPERFORATE CURRENT FORMATION
<input type="checkbox"/> SUBSEQUENT REPORT (Submit Original Form Only) Date of work completion:	<input type="checkbox"/> ALTER CASING	<input checked="" type="checkbox"/> FRACTURE TREAT	<input type="checkbox"/> SIDETRACK TO REPAIR WELL
	<input type="checkbox"/> CASING REPAIR	<input type="checkbox"/> NEW CONSTRUCTION	<input type="checkbox"/> TEMPORARILY ABANDON
	<input type="checkbox"/> CHANGE TO PREVIOUS PLANS	<input type="checkbox"/> OPERATOR CHANGE	<input type="checkbox"/> TUBING REPAIR
	<input type="checkbox"/> CHANGE TUBING	<input type="checkbox"/> PLUG AND ABANDON	<input type="checkbox"/> VENT OR FLARE
	<input type="checkbox"/> CHANGE WELL NAME	<input type="checkbox"/> PLUG BACK	<input type="checkbox"/> WATER DISPOSAL
	<input type="checkbox"/> CHANGE WELL STATUS	<input type="checkbox"/> PRODUCTION (START/RESUME)	<input type="checkbox"/> WATER SHUT-OFF
	<input type="checkbox"/> COMMINGLE PRODUCING FORMATIONS	<input type="checkbox"/> RECLAMATION OF WELL SITE	<input type="checkbox"/> OTHER: _____
	<input type="checkbox"/> CONVERT WELL TYPE	<input type="checkbox"/> RECOMPLETE - DIFFERENT FORMATION	

12. DESCRIBE PROPOSED OR COMPLETED OPERATIONS. Clearly show all pertinent details including dates, depths, volumes, etc.

This well was completed 1/20/95 in Green River formation. Original perfs 5326'-5858, Zones: D7, E3 as per completion report 1/20/95. Petroglyph intend to move on this loc on 2/3/2011 on or about, to reperf and frac New zones for well bore enhancement. These zones are still in green river formation B7.2: 4383-4392', B10: 4486-4494, B11: 4522-4526', 4536-4540, 4544-4551', C5: 4786-4790'. all perf's to be shot @ 4 SPF @ 120" PHASED Using 3 1/8" Titan perf guns. Will frac Zones w/ 20/40 mesh sand, 3 stages, w/ composite plugs to isolate frac's. Upon fracing well will drill out plugs, swab test for clean up and place back on prod. Place on prod on or about 2/14/2011. Completion report to follow upon recomplete

COPY SENT TO OPERATOR

Date: 11/22/2011
Initials: KS

RECEIVED

OCT 21 2011

DIV. OF OIL, GAS & MINING

NAME (PLEASE PRINT) <u>Jason Bywater</u>	TITLE <u>Supervisor</u>
SIGNATURE <u><i>Jason Bywater</i></u>	DATE <u>2/1/11</u>

(This space for State use only)

Accepted by the
Utah Division of
Oil, Gas and Mining
For Record Only (See Instructions on Reverse Side)
work completed 2/17/2011

Effective Date: 9/1/2019

FORMER OPERATOR:	NEW OPERATOR:
Crescent Point Energy U.S. Corporation	CH4-Finley Operating, LLC

Groups:
 Ouray Valley-Unit
 Horseshoe Bend (GR)-EOR
 Randlett-EOR
 Antelope Creek-EOR
 Antelope-Unit

WELL INFORMATION:

Well Name	API Number	Town	Dir	Range	Dir	Sec	Entity Number	Type	Status
See operator files									

Total Well Count: 1405

OPERATOR CHANGES DOCUMENTATION:

- Sundry or legal documentation was received from the **FORMER** operator on: 10/25/2019
- Sundry or legal documentation was received from the **NEW** operator on: 10/25/2019
- New operator Division of Corporations Business Number: 11468999-0161

REVIEW:

- Receipt of Acceptance of Drilling Procedures for APD on: 10/25/2019
- Reports current for Production/Disposition & Sundries: 12/31/2019
- OPS/SI/TA well(s) reviewed for full cost bonding: Approved by Dustin 12/18/2019
- UIC5 on all disposal/injection/storage well(s) Approved on: Approved by Dayne 12/18/2019
- Surface Facility(s) included in operator change: None

NEW OPERATOR BOND VERIFICATION:

State/fee well(s) covered by Bond Number(s):
 LPM9282986-Blanket
 LPM9282991-Individual
 LPM 9336805-Shut-In Bond

DATA ENTRY:

Well(s) update in the RBDMS on: 12/31/2019
 Group(s) update in RDBMS on: 12/31/2019
 Surface Facilities update in RBDMS on: NA
 Entities Updated in RBDMS on: 12/31/2019

COMMENTS:

Shut-In well have until 6/1/2020 to get into compliance or they will need to be plugged, if the wellbore is need for furture use full cost bonding will be required.

STATE OF UTAH
DEPARTMENT OF NATURAL RESOURCES
DIVISION OF OIL, GAS AND MINING

FORM 9

SUNDRY NOTICES AND REPORTS ON WELLS

Do not use this form for proposals to drill new wells, significantly deepen existing wells below current bottom-hole depth, reenter plugged wells, or to drill horizontal laterals. Use APPLICATION FOR PERMIT TO DRILL form for such proposals.

1. TYPE OF WELL OIL WELL <input checked="" type="checkbox"/> GAS WELL <input type="checkbox"/> OTHER <u>injection wells</u>		5. LEASE DESIGNATION AND SERIAL NUMBER: see attached well list
2. NAME OF OPERATOR: Crescent Point Energy U.S. Corp.		6. IF INDIAN, ALLOTTEE OR TRIBE NAME: see attached
3. ADDRESS OF OPERATOR: 555 17th Street, Suite 1800 CITY <u>Denver</u> STATE <u>CO</u> ZIP <u>80228</u>		7. UNIT or CA AGREEMENT NAME:
4. LOCATION OF WELL FOOTAGES AT SURFACE: _____ COUNTY: _____ QTR/QTR, SECTION, TOWNSHIP, RANGE, MERIDIAN: _____ STATE: UTAH		8. WELL NAME and NUMBER: see attached
PHONE NUMBER: (720) 880-3610		9. API NUMBER: attached
10. FIELD AND POOL, OR WILDCAT: attached		

11. CHECK APPROPRIATE BOXES TO INDICATE NATURE OF NOTICE, REPORT, OR OTHER DATA

TYPE OF SUBMISSION	TYPE OF ACTION		
<input checked="" type="checkbox"/> NOTICE OF INTENT (Submit in Duplicate) Approximate date work will start: <u>9/1/2019</u>	<input type="checkbox"/> ACIDIZE	<input type="checkbox"/> DEEPEN	<input type="checkbox"/> REPERFORATE CURRENT FORMATION
	<input type="checkbox"/> ALTER CASING	<input type="checkbox"/> FRACTURE TREAT	<input type="checkbox"/> SIDETRACK TO REPAIR WELL
<input type="checkbox"/> SUBSEQUENT REPORT (Submit Original Form Only) Date of work completion: _____	<input type="checkbox"/> CASING REPAIR	<input type="checkbox"/> NEW CONSTRUCTION	<input type="checkbox"/> TEMPORARILY ABANDON
	<input type="checkbox"/> CHANGE TO PREVIOUS PLANS	<input checked="" type="checkbox"/> OPERATOR CHANGE	<input type="checkbox"/> TUBING REPAIR
	<input type="checkbox"/> CHANGE TUBING	<input type="checkbox"/> PLUG AND ABANDON	<input type="checkbox"/> VENT OR FLARE
	<input type="checkbox"/> CHANGE WELL NAME	<input type="checkbox"/> PLUG BACK	<input type="checkbox"/> WATER DISPOSAL
	<input type="checkbox"/> CHANGE WELL STATUS	<input type="checkbox"/> PRODUCTION (START/RESUME)	<input type="checkbox"/> WATER SHUT-OFF
	<input type="checkbox"/> COMMINGLE PRODUCING FORMATIONS	<input type="checkbox"/> RECLAMATION OF WELL SITE	<input type="checkbox"/> OTHER: _____
	<input type="checkbox"/> CONVERT WELL TYPE	<input type="checkbox"/> RECOMPLETE - DIFFERENT FORMATION	

12. DESCRIBE PROPOSED OR COMPLETED OPERATIONS. Clearly show all pertinent details including dates, depths, volumes, etc.

Please consider this sundry as notification of the transfer of operatorship of the wells listed on the attached exhibit from Crescent Point Energy U.S. Corp. to CH4-Finley Operating, LLC effective September 1, 2019.

PREVIOUS OPERATOR:
Crescent Point Energy US Corp
555 17th Street, Suite 1800
Denver, CO 80202

NEW OPERATOR:
CH4-Finley Operating, LLC
5128 Apache Plume Road, Suite 300
Fort Worth, TX 76109

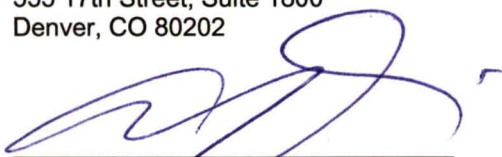
Signature - Anthony Baldwin, President
State/Fee Bond #LPM9080271
BLM Bond #LPM9080275
BIA Bond #LPM9247918

Signature - Matthew E. Cooper, VP-Land
State/Fee Bond #LPM9282986
BLM Bond #LPM9282988
BIA Bond #LPM9282987

NAME (PLEASE PRINT) _____ TITLE _____
SIGNATURE _____ DATE 10/17/2019

(This space for State use only)

APPROVED
DEC 31 2019
DIV. OIL GAS & MINING
BY: Rachel Medina

RECEIVED
OCT 25 2019
DIV OF OIL, GAS & MINING

Division of Oil, Gas and Mining
 Operator Change/Name Change Worksheet-for State use only

Effective Date: 9/1/2021

FORMER OPERATOR: CH4-Finley Operating, LLC	NEW OPERATOR: Uinta Wax Operating, LLC
--	--

Groups:
 Ouray Valley
 Horseshoe Bend
 Randlett
 Antelope Creek
 Anetlope

WELL INFORMATION:

Well Name	API Number	Town	Dir	Range	Dir	Sec	Entity Number	Type	Status
See Attached List									

Total Well Count: 1666
 Pre-Notice Completed: 9/22/2021

OPERATOR CHANGES DOCUMENTATION:

- Sundry or legal documentation was received from the **FORMER** operator on: 9/22/2021
- Sundry or legal documentation was received from the **NEW** operator on: 9/22/2021
- New operator Division of Corporations Business Number: 11468999-0161

REVIEW:

- Receipt of Acceptance of Drilling Procedures for APD on: 9/22/2021
 Reports current for Production/Disposition & Sundries:
 OPS/SI/TA well(s) reviewed for full cost bonding: Approved by Dustin 12/27/2021
 UIC5 on all disposal/injection/storage well(s) Approved on: Approved by Dayne 10/13/2021
 Surface Facility(s) included in operator change:
 247-17-01-Compressor Station
 248-20-02-Compressor Station
 303-Randlett-Compressor Station
 420-Randlett 3D-Seismic Project
 439-ULT 3-34-3-1E-Tank Battery
 438-ULT 4-31-Tank Battery
 106-Ute Energy 7-27-Tank Battery

NEW OPERATOR BOND VERIFICATION:

State/fee well(s) covered by Bond Number(s):
 LPM9336819
 LPM9336821-FCB
 LPM9336820-LAB

DATA ENTRY:

Well(s) update in the RBDMS on: 12/27/2021
 Group(s) update in RDBMS on: 12/27/2021
 Surface Facilities update in RBDMS on: 12/27/2021
 Entities Updated in RBDMS on: 12/27/2021

COMMENTS:

Well Name	Amount	Bond Number
Eliason 12-30 4304740040	60,000	LPM9336822
Eliason 6-30 4304738500	60,000	LPM9336818
Fee 14-05 D4 4301331885	60,000	LPM9336823
Fee 28-02D4X 4301332091	60,000	LPM9336824
Knight 14-30 4304738501	60,000	LPM9336825
Knight 16-30 4304738499	60,000	LPM9336826
Smith Et Al 28-1 4301315320	60,000	LPM9336827
State 06-10 4301330891	plugged	NA
ULT 10-34-3-1E 4304752125	70,000	LPM9336828
ULT 8-26-3-1E 4304751924	70,000	LPM9336829

STATE OF UTAH
DEPARTMENT OF NATURAL RESOURCES
DIVISION OF OIL, GAS, AND MINING

FORM 9

5. LEASE DESIGNATION AND SERIAL NUMBER:
see attached well list

SUNDRY NOTICES AND REPORTS ON WELLS

Do not use this form for proposals to drill new wells, significantly deepen existing wells below current bottom-hole depth, reenter plugged wells, or to drill horizontal laterals. Use APPLICATION FOR PERMIT TO DRILL form for such proposals.

6. IF INDIAN, ALLOTTEE OR TRIBE NAME:
see attached well list

7. UNIT or CA AGREEMENT NAME:
see attached well list

1. TYPE OF WELL
see attached well list

8. WELL NAME and NUMBER:
see attached well list

2. NAME OF OPERATOR:
CH4-Finley Operating, LLC

9. API NUMBER:
see attached well list

3. ADDRESS OF OPERATOR:
5128 Apache Plume Road, Suite 300, Fort Worth, TX, 76109

PHONE NUMBER:
817-231-8759

9. FIELD and POOL or WILDCAT:

4. LOCATION OF WELL FOOTAGES AT SURFACE:

COUNTY:

QTR/QTR, SECTION, TOWNSHIP, RANGE, MERIDIAN:

STATE:

11. CHECK APPROPRIATE BOXES TO INDICATE NATURE OF NOTICE, REPORT, OR OTHER DATA

TYPE OF SUBMISSION	TYPE OF ACTION		
<input checked="" type="checkbox"/> NOTICE OF INTENT Approximate date work will start: 09/01/2021	<input type="checkbox"/> ACIDIZE	<input type="checkbox"/> ALTER CASING	<input type="checkbox"/> CASING REPAIR
	<input type="checkbox"/> CHANGE TO PREVIOUS PLANS	<input type="checkbox"/> CHANGE TUBING	<input type="checkbox"/> CHANGE WELL NAME
	<input type="checkbox"/> CHANGE WELL STATUS	<input type="checkbox"/> COMMINGLE PRODUCING FORMATIONS	<input type="checkbox"/> CONVERT WELL TYPE
<input type="checkbox"/> SUBSEQUENT REPORT Date of Work Completion:	<input type="checkbox"/> DEEPEN	<input type="checkbox"/> FRACTURE TREAT	<input type="checkbox"/> NEW CONSTRUCTION
	<input checked="" type="checkbox"/> OPERATOR CHANGE	<input type="checkbox"/> PLUG AND ABANDON	<input type="checkbox"/> PLUG BACK
<input type="checkbox"/> SPUD REPORT Date of Spud:	<input type="checkbox"/> PRODUCTION START OR RESUME	<input type="checkbox"/> RECLAMATION OF WELL SITE	<input type="checkbox"/> RECOMPLETE DIFFERENT FORMATION
	<input type="checkbox"/> REPERFORATE CURRENT FORMATION	<input type="checkbox"/> SIDETRACK TO REPAIR WELL	<input type="checkbox"/> TEMPORARY ABANDON
<input type="checkbox"/> DRILLING REPORT Report Date:	<input type="checkbox"/> TUBING REPAIR	<input type="checkbox"/> VENT OR FLARE	<input type="checkbox"/> WATER DISPOSAL
	<input type="checkbox"/> WATER SHUTOFF	<input type="checkbox"/> SI TA STATUS EXTENSION	<input type="checkbox"/> APD EXTENSION
	<input type="checkbox"/> WILDCAT WELL DETERMINATION	<input type="checkbox"/> OTHER	OTHER: <input type="text"/>

12. DESCRIBE PROPOSED OR COMPLETED OPERATIONS. Clearly show all pertinent details including dates, depths, volumes, etc.

Please consider this sundry notice as notification of the transfer of operatorship of the wells listed on the attached exhibit from CH4-Finley Operating, LLC to successor operator Uinta Wax Operating, LLC effective August 01, 2021.

PREVIOUS OPERATOR:

CH4-Finley Operating, LLC

Rodney L. Black

Vice President - Land

(name, title)

State/Fee Bond #LPM9282986
BLM Bond # LPM9282988
BIA Bond #LPM9282987
State Bond #LPM9282991
State Bond #LPM9336805 and #LPM9336809

NEW OPERATOR

Uinta Wax Operating, LLC

Rodney L. Black

Vice President - Land

(name, title)

State/Fee Bond #LPM9282986A
BLM Bond # LPM9282988
BIA Bond #LPM9282987
State Bond #LPM9282991A
State Bond #LPM9336805A and #LPM9336809A

NAME (PLEASE PRINT)
Rodney L. Black

PHONE NUMBER
817-924-8695

TITLE
Vice President - Land

SIGNATURE

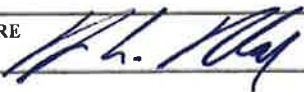

DATE
7-29-2021

APPROVED

DEC 27 2021

DIV. OIL GAS & MINING
BY: Raehel Medina

STATE OF UTAH
DEPARTMENT OF NATURAL RESOURCES
DIVISION OF OIL, GAS AND MINING

Request to Transfer Application or Permit to Drill

(This form should accompany a Sundry Notice, Form 9, requesting APD transfer)

Well name:	See attached Exhibit "A"
API number:	43015500110000
Location:	Qtr-Qtr: Section: Township Range
Company that filed original application:	CH4-Finley Operating, LLC transferring APD to Uinta Wax Operating, LLC
Date original permit was issued:	
Company that permit was issued to:	CH4-Finley Operating, LLC

Check one	Desired Action:
<input type="checkbox"/>	Transfer pending (unapproved) Application for Permit to Drill to new operator
	The undersigned as owner with legal rights to drill on the property, hereby verifies that the information as submitted in the pending Application for Permit to Drill, remains valid and does not require revision. The new owner of the application accepts and agrees to the information and procedures as stated in the application.
<input checked="" type="checkbox"/>	Transfer approved Application for Permit to Drill to new operator
	The undersigned as owner with legal rights to drill on the property as permitted, hereby verifies that the information as submitted in the previously approved application to drill, remains valid and does not require revision.

Following is a checklist of some items related to the application, which should be verified.	Yes	No
If located on private land, has the ownership changed?	<input type="checkbox"/>	<input checked="" type="checkbox"/>
If so, has the surface agreement been updated?	<input type="checkbox"/>	<input checked="" type="checkbox"/>
Have any wells been drilled in the vicinity of the proposed well which would affect the spacing or siting requirements for this location?	<input type="checkbox"/>	<input checked="" type="checkbox"/>
Have there been any unit or other agreements put in place that could affect the permitting or operation of this proposed well?	<input type="checkbox"/>	<input checked="" type="checkbox"/>
Have there been any changes to the access route including ownership or right-of-way, which could affect the proposed location?	<input type="checkbox"/>	<input checked="" type="checkbox"/>
Has the approved source of water for drilling changed?	<input type="checkbox"/>	<input checked="" type="checkbox"/>
Have there been any physical changes to the surface location or access route which will require a change in plans from what was discussed at the onsite evaluation?	<input type="checkbox"/>	<input checked="" type="checkbox"/>
Is bonding still in place, which covers this proposed well? Bond No. <u>LPM9282986</u>	<input checked="" type="checkbox"/>	<input type="checkbox"/>

Any desired or necessary changes to either a pending or approved Application for Permit to Drill that is being transferred, should be filed on a Sundry Notice, Form 9, or amended Application for Permit to Drill, Form 3, as appropriate, with necessary supporting information as required.

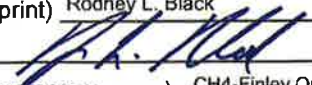
Name (please print) Rodney L. Black Title Vice President - Land
 Signature  Date 7-29-2021
 Representing (company name) CH4-Finley Operating, LLC

The person signing this form must have legal authority to represent the company or individual(s) to be listed as the new operator on the Application for Permit to Drill.

STATE OF UTAH DEPARTMENT OF NATURAL RESOURCES DIVISION OF OIL, GAS, AND MINING	FORM 9 5. LEASE DESIGNATION AND SERIAL NUMBER: 14-20-H62-3504
SUNDRY NOTICES AND REPORTS ON WELLS Do not use this form for proposals to drill new wells, significantly deepen existing wells below current bottom-hole depth, reenter plugged wells, or to drill horizontal laterals. Use APPLICATION FOR PERMIT TO DRILL form for such proposals.	6. IF TRIBAL, ALLOTTEE OR TRIBE NAME: 7. UNIT or CA AGREEMENT NAME:
1. TYPE OF WELL Oil Well	8. WELL NAME and NUMBER: Ute Tribal 05-09
2. NAME OF OPERATOR: Berry Petroleum Company LLC	9. API NUMBER: 43013314680000
3. ADDRESS OF OPERATOR: 11117 River Run Boulevard , Bakersfield, CA, 93311	PHONE NUMBER: 303-999-4226
4. LOCATION OF WELL FOOTAGES AT SURFACE: 2150 FSL 639 FEL QTR/QTR, SECTION, TOWNSHIP, RANGE, MERIDIAN: Qtr/Qtr: NESE Section: 5 Township: 5S Range: 3W Meridian: U	9. FIELD and POOL or WILDCAT: ANTELOPE CREEK COUNTY: DUCHESNE STATE: UTAH

11. CHECK APPROPRIATE BOXES TO INDICATE NATURE OF NOTICE, REPORT, OR OTHER DATA

TYPE OF SUBMISSION	TYPE OF ACTION		
<input checked="" type="checkbox"/> NOTICE OF INTENT Approximate date work will start: 3/8/2023 <input type="checkbox"/> SUBSEQUENT REPORT Date of Work Completion: <input type="checkbox"/> SPUD REPORT Date of Spud: <input type="checkbox"/> DRILLING REPORT Report Date:	<input type="checkbox"/> ACIDIZE <input type="checkbox"/> CHANGE TO PREVIOUS PLANS <input type="checkbox"/> CHANGE WELL STATUS <input type="checkbox"/> DEEPEN <input type="checkbox"/> OPERATOR CHANGE <input type="checkbox"/> PRODUCTION START OR RESUME <input type="checkbox"/> REPERFORATE CURRENT FORMATION <input type="checkbox"/> TUBING REPAIR <input type="checkbox"/> WATER SHUTOFF <input type="checkbox"/> WILDCAT WELL DETERMINATION	<input type="checkbox"/> ALTER CASING <input type="checkbox"/> CHANGE TUBING <input checked="" type="checkbox"/> COMMINGLE PRODUCING FORMATIONS <input type="checkbox"/> FRACTURE TREAT <input type="checkbox"/> PLUG AND ABANDON <input type="checkbox"/> RECLAMATION OF WELL SITE <input type="checkbox"/> SIDETRACK TO REPAIR WELL <input type="checkbox"/> VENT OR FLARE <input type="checkbox"/> SI TA STATUS EXTENSION <input type="checkbox"/> OTHER	<input type="checkbox"/> CASING REPAIR <input type="checkbox"/> CHANGE WELL NAME <input type="checkbox"/> CONVERT WELL TYPE <input type="checkbox"/> NEW CONSTRUCTION <input type="checkbox"/> PLUG BACK <input type="checkbox"/> RECOMPLETE DIFFERENT FORMATION <input type="checkbox"/> TEMPORARY ABANDON <input type="checkbox"/> WATER DISPOSAL <input type="checkbox"/> APD EXTENSION OTHER: <input style="width: 100px;" type="text"/>

12. DESCRIBE PROPOSED OR COMPLETED OPERATIONS. Clearly show all pertinent details including dates, depths, volumes, etc.
 Berry Petroleum Company, LLC. requests approval in accordance with R649-3-22 to commingle production from the Waterflood unit interval with Green River, Uteland Butte and Wasatch formations for the subject well.

**Approved by the
 Utah Division of
 Oil, Gas and Mining**

Date: April 04, 2023
 By: *Derek Quist*

Please Review Attached Conditions

NAME (PLEASE PRINT) Leslie Thorne	PHONE NUMBER 4357221325	TITLE Field Admin 1
SIGNATURE N/A		DATE 3/8/2023

Sundry Number: 122140 API Well Number: 43013314680000

RECEIVED: Mar. 08, 2023



The Utah Division of Oil, Gas, and Mining

- State of Utah
- Department of Natural Resources

Electronic Permitting System - Sundry Notices

Sundry Conditions For Well Number 43013314680000

Administrative approval for commingling the production from the Wasatch formation and the Green River formation in this well is hereby granted. Appropriate information has been submitted to DOGM in accordance with R649-3-22. No written objections from owners were received by DOGM. In accordance with Board Cause No. 131-157, this well cannot be located closer than 1/2 mile to an injection well in the Antelope Creek Unit.

AFFIDAVIT OF NOTICE TO COMMINGLE PRODUCTION

I, Leslie Thorne, the affiant herein, being of lawful age and duly sworn upon her oath deposes and states as follows:

Leslie Thorne is a Field Admin 1 for **Berry Petroleum Company, LLC**, a Delaware limited liability company, with headquarters located at 16000 Dallas Parkway, Suite 500, Dallas, Texas 75248, and is duly authorized to make this affidavit on behalf of said company.

Berry Petroleum Company, LLC has submitted notices to commingle production from the Waterflood unit interval with Green River and Wasatch formations in the wells listed on the attached Exhibits "B-1" and "B-2".

This Affidavit is made in accord with Utah's Oil and Gas Mining Regulation R649-3-22. As Operator, **Berry Petroleum Company, LLC** has provided notices to parties listed on the attached Exhibit "B", being the owners(s) of contiguous oil and gas leases, unleased mineral interest or drilling units overlying the pool for the wells listed on Exhibits "B-1" and "B-2".

This instrument is executed this 8th day of March, 2023.

Berry Petroleum Company, LLC

By:

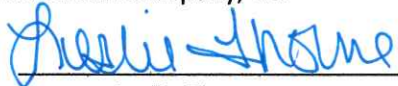

Name:

Leslie Thorne

Title:

Field Admin 1

COMMINGLING ALLOCATION METHOD

Antelope Creek Unit – Multiple Wells, Antelope Creek Field, Duchesne County, Utah

In accordance with R649-3-22.2 of the Utah Administrative Code, the following is a description of the method that will be used by Berry Petroleum Company, LLC to account for and allocate production from each pool to be commingled with production from the wells listed above.

Production from the wells listed on attached Exhibits “B-1” and “B-2” in the Antelope Creek Unit – Multiple Wells, Antelope Creek Field, Duchesne County, Utah, will be commingled as the Waterflood Unit interval with the Green River, Uteland Butte and Wasatch formations. Berry Petroleum Company, LLC’s ownership is consistent throughout the wellbore, therefore allocation is not necessary. Should it become necessary, such method of allocation will be done by production logging.

Oil and gas composition are comparable across all targeted formations. Additionally, pressures are similar across formations; no cross flow, nor other adverse reservoir effects are anticipated.

EXHIBIT "B-1"

Attached to Berry Petroleum Company, LLC's letter dated March 6, 2023, regarding the Notice of Commingling Production, Antelope Creek Unit - Multiple Wells, Antelope Creek Field, Duchesne County, Utah

NAME	LABEL	NAME	LABEL	NAME	LABEL	NAME	LABEL
Ute Tribal 34-13J-D3	A	Ute Tribal 08-16	AW	Ute Tribal 19-03E	CN	Ute Tribal 30-02	EF
Ute Tribal 33-11-D3	B	Ute Tribal 09-01	AX	Ute Tribal 19-07	CO	Ute Tribal 30-02B	EF
Ute Tribal 33-13-D3	C	Ute Tribal 09-02	AY	Ute Tribal 19-08	CP	Ute Tribal 19-13N	EG
Ute Tribal 33-14-D3	D	Ute Tribal 09-04	AZ	Ute Tribal 19-10	CQ	Ute Tribal 30-05E	EG
Ute Tribal 34-02-D3	E	Ute Tribal 09-07	BA	Ute Tribal 19-14	CR	Ute Tribal 30-04	EH
Ute Tribal 3-34D-43	F	Ute Tribal 09-08	BB	Ute Tribal 30-02O	CS	Ute Tribal 30-05F	EI
Ute Tribal 34-04-D3	G	Ute Tribal 09-10	BC	Ute Tribal 20-01	CT	Ute Tribal 30-08	EJ
Ute Tribal 03-04	H	Ute Tribal 09-13	BD	Ute Tribal 20-02	CU	Ute Tribal 30-07H	EK
Ute Tribal 03-05	I	Ute Tribal 09-14	BE	Ute Tribal 20-02O	CU	Ute Tribal 30-07G	EL
Ute Tribal 03-12	J	Ute Tribal 09-15	BF	Ute Tribal 20-03	CV	Ute Tribal 30-12	EM
Ute Tribal 03-14	K	Ute Tribal 16-02O	BF	Ute Tribal 20-04	CW	Ute Tribal 30-13	EN
Ute Tribal 04-01A	L	Ute Tribal 16-02P	BF	Ute Tribal 20-04A	CW	Ute Tribal 30-15	EO
Ute Tribal 04-04	M	Ute Tribal 09-16	BG	Ute 20-05	CX	Ute Tribal 29-13J	EP
Ute Tribal 04-03	N	Ute Tribal 10-03	BH	Ute Tribal 20-06	CY	Ute Tribal 30-16P	EQ
Ute Tribal 04-01	O	Ute Tribal 10-04	BI	Ute Tribal 20-09	CZ	Ute Tribal 31-01	EQ
Ute Tribal 04-08	P	Ute Tribal 16-01	BK	Ute Tribal 20-13Q	DA	Ute Tribal 31-03	ER
Ute Tribal 04-07	Q	Ute Tribal 16-02	BL	Ute Tribal 20-14	DB	Ute Tribal 31-04	ES
Ute Tribal 04-08A	Q	Ute Tribal 16-02B	BL	Ute Tribal 20-14N	DB	Ute Tribal 31-05	ET
Ute Tribal 04-05F	R	Ute Tribal 16-03C	BL	Ute Tribal 20-14O	DC	Ute Tribal 31-06	EU
Ute Tribal 04-05	S	Ute Tribal 16-03	BM	Ute Tribal 20-15	DC	Ute Tribal 31-12	EV
Ute Tribal 04-05I	S	Ute Tribal 16-04QQ	BN	Ute Tribal 20-16	DD	Ute Tribal 31-13	EW
Ute Tribal 04-12	T	Ute Tribal 16-07	BO	Ute Tribal 28-04Q	DD	Ute Tribal 32-01	EX
Ute Tribal 05-10H	T	Ute Tribal 16-08	BP	Ute Tribal 21-05E	DE	Ute Tribal 32-02	EY
Ute Tribal 04-15	U	Ute Tribal 16-09	BQ	Ute Tribal 21-10H	DF	Ute Tribal 32-03	EZ
Ute Tribal 04-14	V	Ute Tribal 16-09H	BQ	Ute Tribal 21-10K	DG	Ute Tribal 29-13Q	FA
Ute Tribal 04-13Q	W	Ute Tribal 16-09J	BR	Ute Tribal 28-02	DH	Ute Tribal 32-04	FA
Ute Tribal 05-01	X	Ute Tribal 16-09K	BR	Ute Tribal 28-03	DI	Ute Tribal 32-08	FB
Ute Tribal 05-08	Y	Ute Tribal 17-01	BS	Ute Tribal 28-03B	DI	Ute Tribal 32-09	FC
Ute Tribal 05-07	Z	Ute Tribal 17-02	BT	Ute Tribal 28-03C	DI	Ute Tribal 32-14	FD
Ute Tribal 05-06	AA	Ute Tribal 17-04	BU	Ute Tribal 28-04A	DJ	Ute Tribal 32-15	FE
Ute Tribal 05-11	AB	Ute Tribal 17-05A	BU	Ute Tribal 28-05	DK	Ute Tribal 33-03	FF
Ute Tribal 05-10	AC	Ute Tribal 17-05	BV	Ute Tribal 28-05A	DK	Ute Tribal 33-04	FG
Ute Tribal 05-09	AD	Ute Tribal 17-06	BW	Ute Tribal 28-07	DL	Ute Tribal 5-33D-53	FH
Ute Tribal 05-15	AE	Ute Tribal 17-08	BX	Ute Tribal 28-11	DM	Ute Tribal 33-06	FI
Ute Tribal 05-13	AF	Ute Tribal 17-09	BY	Ute Tribal 28-12	DN	Ute Tribal 33-11	FJ
Ute Tribal 07-09	AG	Ute Tribal 17-11	BZ	Ute Tribal 28-13	DO	Ute Tribal 33-14	FK
Ute Tribal 07-10H	AG	Ute Tribal 17-15	CA	Ute Tribal 29-01	DP	Ute Tribal 36-08-E4W	FL
Ute Tribal 07-10	AH	Ute Tribal 18-01	CB	Ute Tribal 29-02	DQ	Ute Tribal 01-07-E4	FN
Ute Tribal 07-14	AI	Ute Tribal 18-02	CC	Ute Tribal 29-07C	DR	Ute Tribal 01-08-E4	FO
Ute Tribal 07-14L	AI	Ute Tribal 18-03	CD	Ute Tribal 29-04	DS	Ute Tribal 01-09-E4	FP
Ute Tribal 18-04N	AI	Ute Tribal 18-04E	CE	Ute Tribal 29-05	DT	Ute Tribal 01-10-E4	FQ
Ute Tribal 07-15	AJ	Ute Tribal 18-04X	CE	Ute Tribal 29-06E	DU	Ute Tribal 01-13-E4	FR
Ute Tribal 18-02O	AJ	Ute Tribal 18-05	CF	Ute Tribal 29-06F	DU	Ute Tribal 01-14-E4	FS
Ute Tribal 07-15K	AK	Ute Tribal 18-06	CG	Ute Tribal 29-07	DV	Ute Tribal 01-15-E4	FT
Ute Tribal 07-16	AK	Ute Tribal 18-07	CH	Ute Tribal 29-07B	DW	Ute Tribal 01-16-E4W	FU
Ute Tribal 18-02P	AK	Ute Tribal 18-10G	CH	Ute Tribal 29-08	DW	Ute Tribal 12-01-E4	FV
Ute Tribal 08-01	AL	Ute Tribal 18-02B	CI	Ute Tribal 29-09J	DX	Ute Tribal 12-02-E4	FW
Ute Tribal 08-03	AM	Ute Tribal 18-08	CI	Ute Tribal 29-10	DY	Ute Tribal 12-03-E4	FX
Ute Tribal 08-04	AN	Ute Tribal 18-09	CJ	Ute Tribal 29-10H	DY	Ute Tribal 12-04-E4	FY
Ute Tribal 08-05	AO	Ute Tribal 18-09K	CJ	Ute Tribal 29-05F	DZ	Ute Tribal 12-10-E4	FZ
Ute Tribal 08-06	AP	Ute Tribal 18-10H	CJ	Ute Tribal 29-13	EA	Ute Tribal 12-16-E4W	GA
Ute Tribal 08-08	AQ	Ute Tribal 18-11	CK	Ute Tribal 29-11G	EB	Ute Tribal 36-02-E4	GB
Ute Tribal 08-09	AR	Ute Tribal 18-12	CL	Ute Tribal 29-15	EC	Ute Tribal 36-05-E4	GC
Ute Tribal 08-10	AS	Ute Tribal 18-12F	CL	Ute Tribal 29-09	ED	Ute Tribal 36-06-E4	GD
Ute Tribal 08-11	AT	Ute Tribal 18-12M	CL	Ute Tribal 30-01	EE	Ute Tribal 36-12-E4	GE
Ute Tribal 08-12	AU	Ute Tribal 19-01	CM	Ute Tribal 30-01A	EE	Ute Tribal 36-13-E4	GF
Ute Tribal 08-15	AV	Ute Tribal 19-01B	CM				

EXHIBIT "B-2"

Attached to Berry Petroleum Company, LLC's letter dated March 6, 2023, regarding the Notice of Commingling Production, Antelope Creek Unit - Multiple Wells, Antelope Creek Field, Duchesne County, Utah

T8S R15E 36 31 32 33
T8S R16E

LEGEND



Commingle Map
Antelope Creek
Uinta Basin
Duchesne County, Utah

- Berry Fee Lease
- Berry Federal Lease
- Berry Tribal Lease
- Board Order 214-02 Antelope Creek Unit
- Drilling Unit to Commingle
- Well of Interest
- Bottom Hole
- Surface Location
- Wellbore

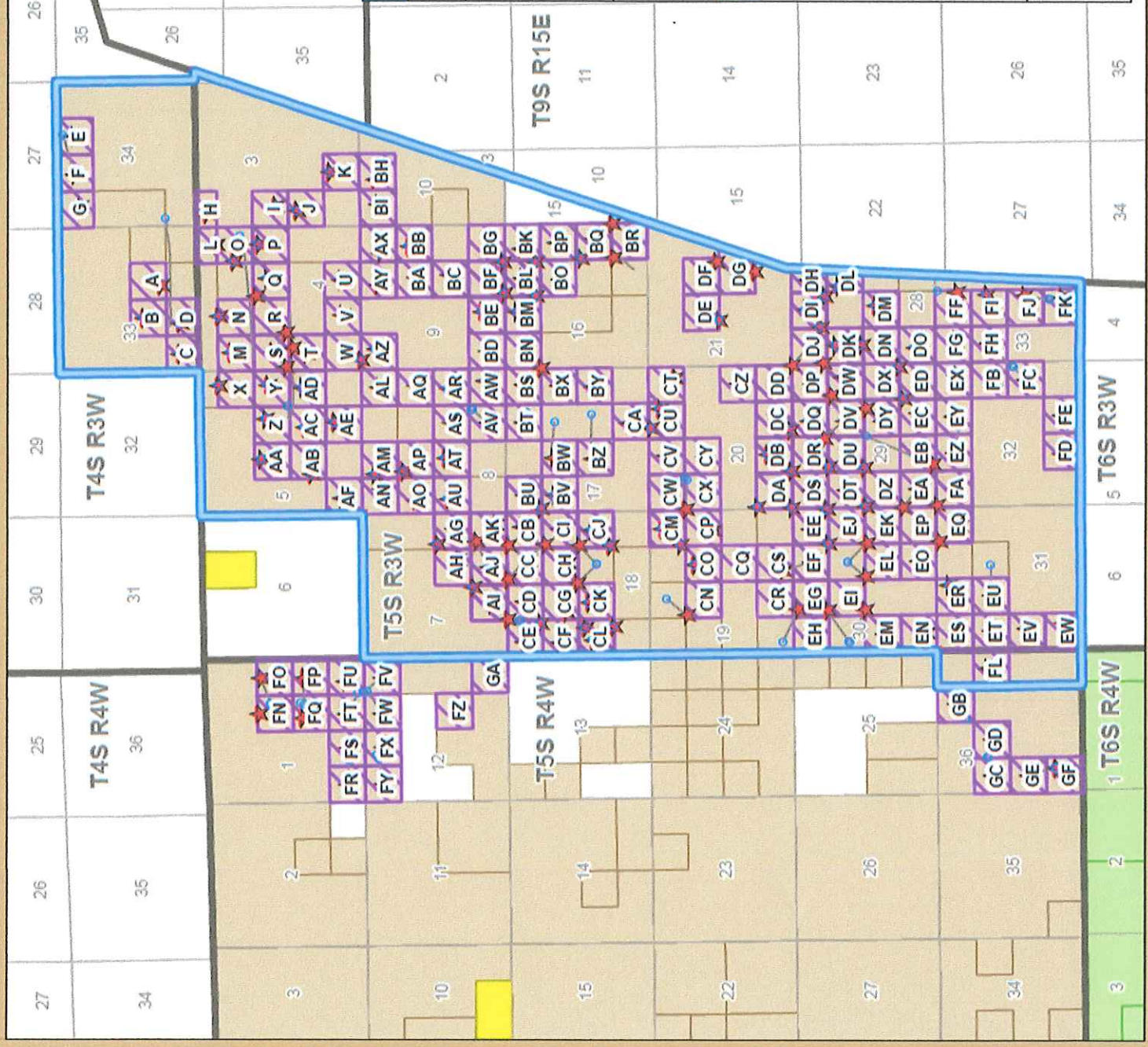

AGK ENERGY LLC
705 CAMELOT LN
HOUSTON, TX 77024

AGK ENERGY LLC
624 WELLESLEY DRIVE
HOUSTON, TX 77024

AVALON ROYALTY LLC
PO BOX 11373
MIDLAND, TX 79702-8373

AVIVA SHIRA LIEBER
150 W END AVE, APT 4A
NEW YORK CITY, NY 10023-5734

BALSAM PRODUCING PROPERTIES LLC
PO BOX 1324
BILLINGS, MT 59103-1324

BEE HIVE OIL LLC
17350 STATE HWY 249 #140
HOUSTON, TX 77064-1132

BELL & FAUDREE II
8180 LAKEVIEW CTR
ODESSA, TX 79765

BEVERLY FISCHGRUND
1025 N CRESCENT DRIVE
BEVERLY HILLS, CA 90210

BONNIE B WARNE
626 CAVE RD
BILLINGS, MT 59101

BRAVE RIVER PRODUCTION
PO BOX 1362
BILLINGS, MT 59103

BRIGHT ROCK ENERGY LLC
1424 LARIMER ST, STE 100
DENVER, CO 80202-1916

CACTUS ENERGY INC
PO BOX 2412
MIDLAND, TX 79702-2412

CHARLES R WIGGINS
PO BOX 10589
MIDLAND, TX 79702-7589

CHORNEY OIL CO
555 17TH ST, #1000
DENVER, CO 80202

CITATION OIL & GAS CORP
14077 CUTTEN RD
HOUSTON, TX 77069-2212

CODVINGTON OG INC
13405 NW FRWAY #310
HOUSTON, TX 77040

COG PARTNERSHIP
13405 NW FRWAY #310
HOUSTON, TX 77040

CRESCENT POINT ENERGY US CORP
555 17TH ST STE 1800
DENVER, CO 80202-3905

DEBBI A HAACKE REV TR
7750 N MACARTHUR BLVD #120-121
IRVING, TX 75063

DEER VALLEY LTD
800 BERING DR, STE 305
HOUSTON, TX 77057-2131

DEER VALLEY RANCH LTD
9821 KATY FREEWAY, SUITE 805
HOUSTON, TX 77024

DONNA L NEIFEH
3 DORSET PLACE
DALLAS, TX 75229

EDWARDS & DAVIS EN
711 LOUISIANA #2660
HOUSTON, TX 77002

EL PASO E&P COMPANY LP
1100 LOUISIANA ST
PO BOX 2511
HOUSTON, TX 77252-2511

EOG RESOURCES INC
PO BOX 4362
HOUSTON, TX 77210-4362

FOUR M CO
PO BOX 1209
KILGORE, TX 75662

FRED LIEBER
150 W END AVE, APT 4
NEW YORK CITY, NY 10023

FRONT RANGE RESOURCES INC
1005 W PINE AVE
MIDLAND, TX 79705-6522

GILMAN A HILL
10641 ASHFIELD ST
HIGHLANDS RANCH, CO 80126-8073

GLOBAL NATURAL RESOURCES CORP
OF
PO BOX 4682
HOUSTON, TX 77210-4682

GREAT NORTHERN DRILLING COMPANY PO BOX 1953 BILLINGS, MT 59103	GREEN RIVER OG PTNR 13405 NW FRWAY #310 HOUSTON, TX 77040	GREEN RIVER OIL INC 7710T CHERRY PARK DR PMB 503 HOUSTON, TX 77095-2725
GREENBERG Z TRUST PO BOX 4818 TYLER, TX 75712-4818	HARRINGTON & BIBLER PO BOX 1195 KALISPELL, MT 59903-1195	HIGH PLAINS UTAH LLC 2130 FILMORE #211 SAN FRANCISCO, CA 94115
HOME PETROLEUM CORP 404 6 AVE SW CALGARY, AB T2P 0R9	HUNTINGTON EXPLORATION LLC 7630 E JORDAN CV HOUSTON, TX 77055-5053	HUNTINGTON OIL & GAS, LLC 1700 WEST LOOP S STE 450 HOUSTON, TX 77027-7198
ISRAMCO RESOURCES INC SUITE 100E 4801 WOODWAY HOUSTON, TX 77056	JACK H EDWARDS INC 922 ROCHOW HOUSTON, TX 77019	JACK J RAWITSCHER 5440 LOUISIANA #1350 HOUSTON, TX 77002
JAMES FISCHER 111 E ELM TYLER, TX 75702	JAMES FISCHGRUND 1025 N CRESCENT DRIVE BEVERLY HILLS, CA 90210	JOHN D CHASEL, TRUSTEE JOHN D CHASEL FAM REV TR 2285 LUCKY JOHN DR PARK CITY, UT 94060-6914

JOHN F JENNINGS 7626 S WILLOW WAY ENGLEWOOD, CO 80112	JOHN R WARNE 626 CAVE RD BILLINGS, MT 59101	JOURNEY PROPERTIES LLC 29 W MAIN STREET EDMOND, OK 73003-5278
KEY PRODUCTION CO INC 707 17TH ST STE 3300 DENVER, CO 80202-3433	KING O&G OF TX LTD 5005 RIVERWAY DR STE 500 HOUSTON, TX 77056-2142	LARRY R SIMPSON PO BOX 1195 KALISPELL, MT 59903
LEXEY C LAMBERT TRUST 3424 E CALLE ALARCON TUCSON, AZ 85716-5046	LOEX PROPERTIES 1984 13405 NW FWY #314 HOUSTON, TX 77040	MARGARET MERRITT PO BOX 1209 KILGORE, TX 75662
MARIAN BRENNAN 46 ROCK RD KENTFIELD, CA 94904	MENACHEM ELIEZER LIEBER 150 W END AVE, APT 4A NEW YORK CITY, NY 10023-5734	MERIDIAN PTNRSH PO BOX 1181 BILLINGS, MT 59103
MERRITT OIL & GAS PO BOX 1209 KILGORE, TX 75662	MICHAEL D LEWIS 526 S CHILTON TYLER, TX 75701	MICHAEL W LAMBERT PO BOX 1417 BILLINGS, MT 59103
MONTANA & WYOMING OIL COMPANY PO BOX 1324 BILLINGS, MT 59103-1324	NATL COMPLETION 83A 1331 17TH ST #900 DENVER, CO 80202	NATL COMPLETION 83B 1331 17TH ST #900 DENVER, CO 80202
NEWFIELD RMI LLC 24 WATERWAY AVE STE 900 THE WOODLANDS, TX 77380-3197	O F DUFFIELD 2121 S COLUMBIA #555 TULSA, OK 74114	OCEAN ENERGY INC SUITE 1600 1001 FANNIN STREET HOUSTON, TX 77002
OVERTHRUST OIL ROYAL 2662 SKYLINE DRIVE SALT LAKE CITY, UT 84108	OVINTIV USA INC 24 WATERWAY AVE STE 900 THE WOODLANDS, TX 77380-3197	OVINTIV USA INC 370 17TH ST STE 1700 DENVER, CO 80202- 5632
OXY USA INC PO BOX 27570 HOUSTON, TX 77227	OXY Y-1 CO 205 E BENDER BLVD HOBBS, NM 88240-2337	PENINA CHAVA SCHOENFELD 69 39 YELLOWSTONE BLVD FOREST HILLS, NY 11375-3795
PHANTOM INVESTMENTS 1820 CAPITAL TOWERS JACKSON, MS 39201-3301	RALPH MASSAD ESTATE PO BOX 1012 KILGORE, TX 75663	RAY B POWERS 1012 TROUP HWY TYLER, TX 75701
RAYMOND CHORNEY ESTATE 555 17TH ST, #1000 DENVER, CO 80202	RAYMOND H BRENNAN 13405 NW FRWAY #310 HOUSTON, TX 77040	RED TECHNOLOGY ALLIANCE LLC 2107 CITY W BLVD BLD 2 19TH FLOOR HOUSTON, TX 77042
RL JACOBS OIL & GAS 2647 COMMERCE BLVD GRAND JUNCTION, CO 81501	ROAD RUNNER OIL INC PO BOX 1329 PARK CITY, UT 84060	ROBERT B LAMBERT PO BOX 1417 BILLINGS, MT 59103
ROBERT T HANLEY 1034 MOON VALLEY RD BILLINGS, MT 59105	SALT CREEK OIL AND GAS, LLC 1830 PLATTE STREET DENVER, CO 80206	SANTA FE SNYDER CORPORATION 840 GESSNER, SUITE 1400 HOUSTON, TX 77024
STONE ENERGY CORP 625 E KALISTE SALOOM ROAD LAFAYETTE, LA 70508-2540	SUE ANN DUFFIELD RT 3 BOX 171 SILOAM SPRINGS, AR 72761	THOMAS I JACKSON 7710-T CHERRY PARK, SUITE 504 HOUSTON, TX 77040
THOMAS INGLE JACKSON 13405 NW FRWY #310 HOUSTON, TX 77040	THOMAS J LAMBERT PO BOX 1417 BILLINGS, MT 59103	THOMAS K LOWE 1723 BELMONT TYLER, TX 75701

THOMAS K LOWE 2300 HIGHLAND PARK CIRCLE TYLER, TX 75701	TRAVIS OIL CO 941 WESTWOOD BLVD PO BOX 24186 LOS ANGELES, CA 90024	TUCKER FAMILY INVESTMENTS 12741 E CALEY #142 ENGLEWOOD, CO 80111
TURNKEY PIPELINE CO 2700 POST OAK BLVD HOUSTON, TX 77056	V&V SPECIAL LLC 6377 S REVERE PKWY SUITE 100K CENTENNIAL, CO 80111-6487	VAUGHEY & VAUGHEY 1840 CAPITAL TOWERS JACKSON, MS 39201
WAPITI OIL & GAS LLC 800 GESSNER RD STE 1100 HOUSTON, TX 77024-4257	WAPITI ROCKY MOUNTAIN LLC 1310 W SAM HOUSTON PKWY N HOUSTON, TX 77043-4011	WELLS PETRO CORP 4935 HOLLADAY BLVD SALT LAKE CITY, UT 84117
WENDY WOLF KAUFMAN 1801 BROADWAY #200 DENVER, CO 80202-5632	WEST TRX SPCL CONSULT SRVS PO BOX 1160 GIDDINGS, TX 78942-0740	WESTEX MONUMENT BUTTE, WI, LLC PO BOX 51908 MIDLAND, TX 79710-1908
WEXPRO COMPANY 180 EAST 100 SOUTH SALT LAKE CITY, UT 84111	WILDROSE RESOURCES 1001 17TH ST STE 2000 DENVER, CO 80202-2035	WILLIAM C EILAND PO BOX 11228 MIDLAND, TX 79702-8228
WYOMING OIL AND LAND LLC PO BOX 10589 MIDLAND, TX 79702-7589	YATES DRILLING COMPANY 105 SOUTH 4TH STREET ARTESIA, NM 88210	UINTA WAX LLC ATTN: ZACHARY ARCHER 5128 APACHE PLUME ROAD, STE 300 FORT WORTH, TX 76109
WEM UINTA LLC 3319 N UNIVERSITY AVENUE, SUITE 200 PROVO, UT 84604	CAERUS NORTH ROCKIES LLC 1368 S 1200 STREET VERNAL, UT 84078	CAERUS NORTH ROCKIES LLC 1001 17TH ST STE 1600 DENVER, CO 80202
US DEPT OF INTERIOR, BIA ATTN: PAULA BLACK, REALTY SPECIALIST UINTAH & OURAY AGENCY - RES, MINERALS & MINING 988 SOUTH 7500 EAST PO BOX 130 FORT DUCHESNE, UT 84026	UTE INDIAN TRIBE ATTN: BRUCE PARGEETS, DIRECTOR UINTAH & OURAY AGENCY - E&M DEPT 988 SOUTH 7500 EAST ANNEX BUILDING FORT DUCHESNE, UT 84026	UTE DISTRIBUTION CORPORATION 200 EAST 100 NORTH ROOSEVELT, UT 84066
US DEPT OF INTERIOR, BLM ATTN: RYAN ANGUS, PETRO ENG VERNAL FIELD OFFICE 170 SOUTH 500 EAST VERNAL, UT 84078	GREYLOCK PRODUCTION, LLC 500 CORPORATE LANDING CHARLESTON, WV 25311	SCOUT ENERGY GROUP 13800 MONTFORT DRIVE, STE 100 DALLAS, TX 75240
STATE OF UTAH SCHOOL AND INSTITUTIONAL TRUST LANDS ADMIN 675 EAST 500 SOUTH, STE 500 SALT LAKE CITY, UT 84102	ESTATE OF MARY ALICE PENDLETON POINDEXTER C/O JOHN M SHUEY JR 401 EDWARDS ST, STE 1300 SHREVEPORT, LA 71101	FINLEY RESOURCES 1308 LAKE STREET FORT WORTH, TX 76102
TALOS ENERGY INC 333 CLAY ST, STE 3300 HOUSTON, TX 77002	DEVON ENERGY 333 WEST SHERIDAN AVENUE OKLAHOMA CITY, OK 73102-5015	